

INTRODUCTION

MEDIUM AND LARGE HYDENT™

Copper and aluminum compression terminals and splices for terminating conductors from #8 AWG through 2000 kcmil.

The medium and large HYDENT™ line is designed for terminating and splicing medium and large conductors in electrical power applications.

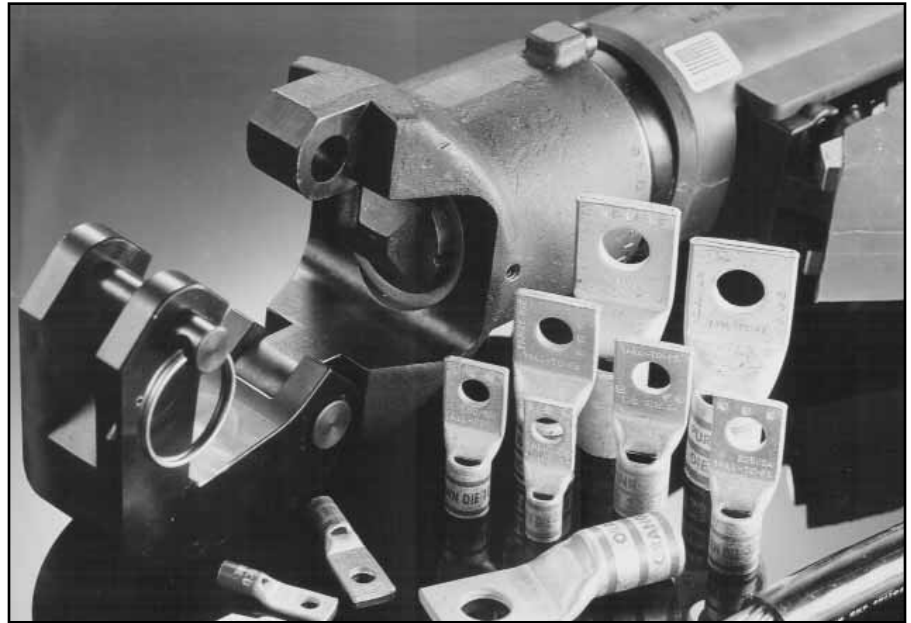

C-1

HYLUG™

UNINSULATED COPPER COMPRESSION TERMINALS

UL Listed 90° C,
600 Volts to 35 kV ◆

BURNDY's HYLUG™ terminals, types YA, YA-TC, YA-L, YA-L-TC, YA-2N, YA-2TC, YA-L-TC-FX, YA-L-2TC, and YA-2LN are designed for terminating copper conductors in a wide variety of electrical connections, including heavy-duty industrial, utility, commercial, and telecommunications applications.

The HYLUG™ terminals require simple cable preparation for an easily installed permanent and inspectable cable termination. The terminals are listed by UL (UL STD. 486A) and CSA certified to 600 volts, when applied with the proper tool and die combination. The terminals may be used in applications to 35KV. See each catalog page for UL 35kV listings.

Features and Benefits

- Manufactured from seamless high conductivity electrolytic copper tubing with heavy duty wall thickness.
 - ◇ Provides maximum conductivity, low resistance and ductility for an excellent combination of electrical and crimp forming properties.
- Barrel diameter closely matches commercial (code) cable and Navy cable diameters.
 - ◇ Provides an excellent relationship of the conductor/connector combination to produce a high quality electrical connection with the recommended tooling.
- Electro-tin plated. Electro-lead plated. Burndy's proprietary brite finish.
 - ◇ Provides durable long-lasting corrosion resistance.
- Internally beveled barrel end.
 - ◇ Provides easy cable insertion.
- Each connector is clearly marked with the wire size and type, die index, and color coding.
 - ◇ Provides easy identification and proper tooling recommendation.
- Marked with the proper number and location of crimps.
 - ◇ Lowers installed costs. Provides for proper installations.
- Proper compression systems forms a homogeneous mass.
 - ◇ The result is an excellent electrical connection.
- Use up to 35 kV as indicated.
 - ◇ Suitable for high voltage applications.
- Expanded wire ranges when using Y644 HYPRESS™ Dieless 1 Crimp.
 - ◇ Provides ability to complete emergency repairs when connector and wire size do not match.
- Crimp areas clearly marked.
 - ◇ Provides correct number and location of crimps for proper installation.
- Hydraulic and Battery tooling crimp embossment.
 - ◇ Provides permanent die index number embossment on completed crimp for inspection purposes.

Blue highlighted items are industry standard and most frequently ordered.

**HYLUG™
TABLE OF CONTENTS**

BURNDY® Die Sets & Die Index Chart
 12 Ton U-Dies **C-9**
 W-Dies **C-9**
 Index Chart **C-10**

BREAK-AWAY™ HYLUG™ C-11

Blank Tongue HYLUG™ C-14

One Hole HYLUG™ – Code Conductor
 Standard Barrel **C-17**
 Standard Barrel – Narrow Tongue **C-21**
 Long Barrel **C-23**
 Long Barrel – With Inspection Window. **C-27**

Two Hole HYLUG™ – Code Conductor
 Standard Barrel **C-30**
 Standard Barrel – Narrow Tongue **C-34**
 Long Barrel **C-36**
 Long Barrel – With Inspection Window. **C-39**

Four Hole HYLUG™ – Code Conductor
 Long Barrel **C-43**

One Hole HYLUG™ – Flex Conductor
 Standard Barrel **C-44**
 Standard Barrel – Narrow Tongue **C-47**
 Standard Barrel **C-49**
 Standard Barrel – Belled End **C-51**
 Long Barrel – With Inspection Window. **C-52**
 Long Barrel – Belled End **C-54**
 Standard Barrel – Lead Plated **C-68**

Two Hole HYLUG™ – Flex Conductor
 Standard Barrel **C-56**
 Standard Barrel – Narrow Tongue **C-59**
 Long Barrel – With Inspection Window. **C-61**
 Long Barrel – Belled End **C-63**
 Long Barrel – Narrow Tongue **C-66**
 Standard Barrel – Lead Plated **C-71**
 Double Barrel. **C-74**

One Hole HYLUG™
 Non-Insulated Copper Terminals **C-75**

E-Line HYLUG™ – Equipment Line
 Type YAE Compression Terminals. . . . **C-80**

HYLINK™
 Splices. **C-82**

HYSPLICE™ and HYREDUCER™
 In-Line Splice Kits **C-89**

Copper Taps
 C-Taps. **C-100**
 H-Taps. **C-103**
 Covers for H-Taps. **C-106**

H-CRIMPIT™
 Copper Connectors. **C-100**

T Connectors
 Copper. **C-108**

HYPLUG™
 Copper Connectors. **C-110**

HYSTACK™
 Copper Terminals **C-113**

Aluminum HYLUG™
 Terminals **C-114**

Transformer Lug Kits
 Aluminum or Copper. **C-117**

HYPLUG™
 Aluminum and Copper Connectors . . **C-118**

HYLINK™
 Aluminum Splices **C-120**
 Aluminum to Copper Splices **C-123**
 Insulating Covers. **C-125**

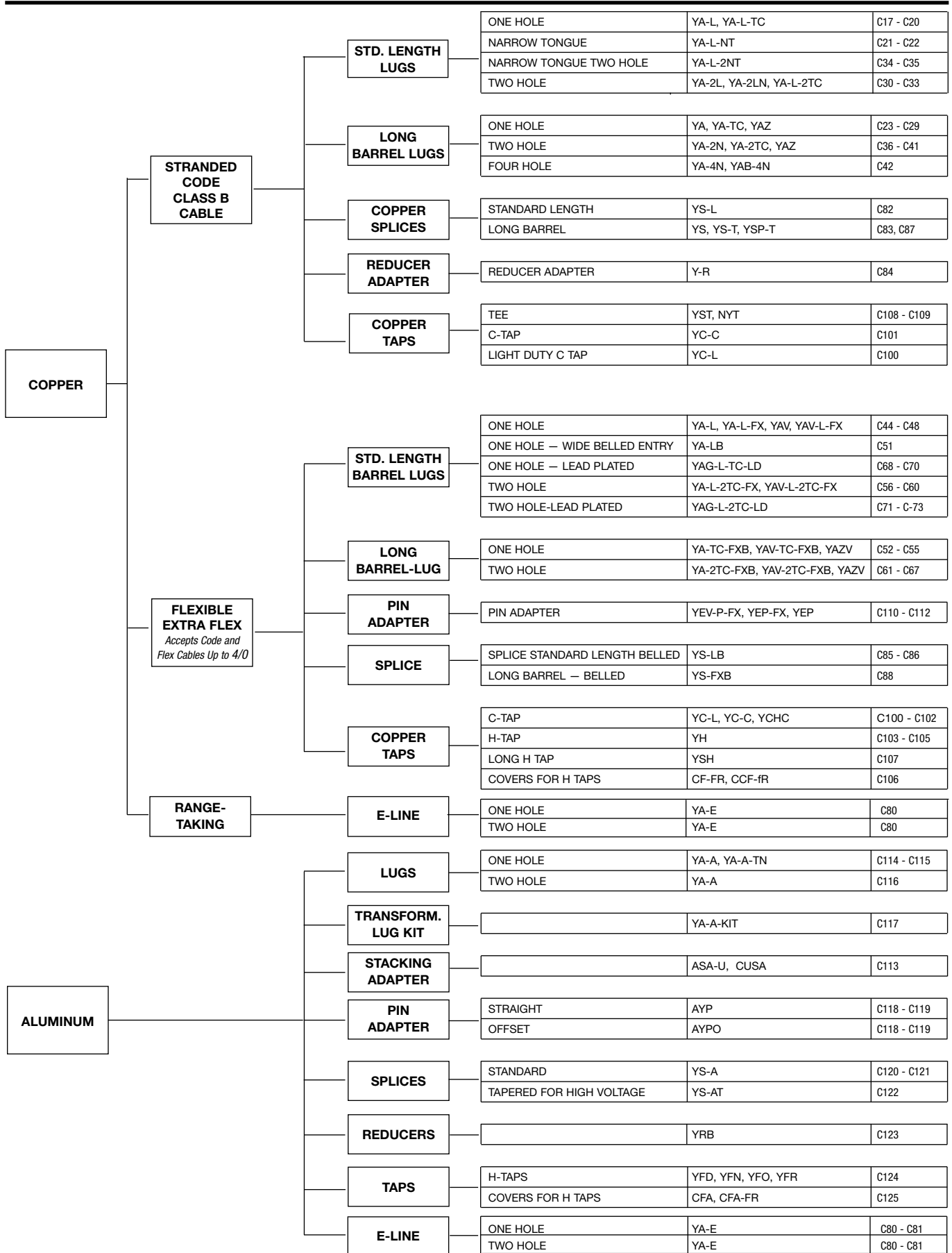

COMPRESSION CONNECTORS

BURNDY's compression connectors are designed for reliable and controllable electrical connections. The complete installation is fully inspectable. They are high conductivity copper and operate cooler than the wire on which they are installed. The connectors withstand a wide range of electrical and environmental conditions, including current surges, temperatures, corrosion and vibrations, for a wide variety of applications. These features mean a consistently high quality connection at a low installed cost.

Copper compression connectors are manufactured from high-conductivity electrolytic copper. The connectors are normally tinned, lead-plated, or plated with proprietary BURNDY® brite finish to provide durable long-lasting corrosion resistance. The connector design has been matched to the cable size to provide the necessary physical strength requirements for reliable electrical performance.

Aluminum compression connectors are manufactured from high conductivity, high purity wrought aluminum. They are designed with sufficient mass and are electro-tin plated to minimize corrosion due to galvanic action between dissimilar metals. The connector barrels are pre-filled with PENETROX®, BURNDY's oxide inhibiting compound.

PENETROX® contains homogeneously suspended metallic particles which penetrate the wire's oxides to establish excellent continuity between the individual strands and the connector barrel for a low-resistance connection. PENETROX® maintains an air-tight connection. Each barrel end is covered with a color-coded plastic dust cap which prevents foreign matter from entering the connector before it is used. The connector design has been engineered to match the cable size to provide the necessary physical strength requirements for reliable electrical performance.

SELECTION AND USE

Copper compression connectors are recommended for use on copper conductors. Aluminum compression connectors are recommended for use on aluminum conductors. Dual-rated aluminum compression connectors may be used on both copper and aluminum conductors.

Two basic compression designs are available: Circumferential and indent.

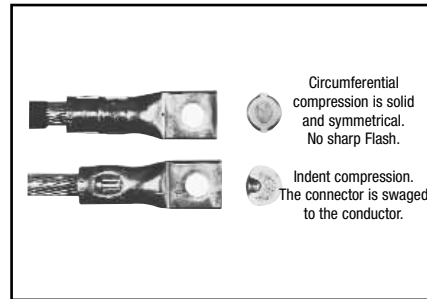

After compression, virtually all the air is removed leaving a tight homogeneous mass of connector and conductor.

The circumferential crimp design is recommended for color coded connectors in low and high voltage applications. Die index number embossment provides an easy inspection where required to verify the use of the proper connector/die combination. It is also recommended for insulated connectors and for terminating flexible and welding cables.

The circumferential crimp design dies compress cable strands into polygonal shapes forming intimate contact with each other and the connector barrel. This compression forms a tight homogeneous mass with virtually no air pockets. The circumferential crimp provides an excellent electrical connection with high pull-out values. The circumferential crimp is ideal for high voltage applications leaving the connector barrel symmetrical, which is easier to insulate.

The indent type crimp can be used in virtually any application except polyvinylchloride (PVC) insulated terminals and splices. It is an excellent means of terminating flexible, extra flexible and welding cables. The indenter compresses the cable strands to form intimate contact with each other and the connector barrel. The result is an excellent electrical connection with high pull-out strength. Laboratory work testing curves established the proper depth and shape of indent for each type of connector and wire combination.

TOOLING

Tooling systems are essential for proper installation of a compression connector. Since connectors and dies are designed as a unit for specific wire sizes, only the recommended tools and dies should be used. Most aluminum and copper HYLUG™ terminals and HYLINK™ splices are marked with a die index number and are color-coded to identify the correct installation die. Dies marked with the matching die index number and color can be used to install the connector.

BURNDY® tooling installs a wide range of connectors, is reliable, cost effective, and precision engineered for durable, long-lasting service and quality connections. The tools include small plier types, full cycle ratchet designs and hydraulically-powered HYPRESS™ heads and new Battery Actuated Tools. Some have permanent die grooves or adjustable dies, while others require a change of die sets or nest die for each connector size. BURNDY's recommended tools achieve crimp performance consistent with UL and other industry standards. Since several tools are suitable for most connectors, the most economical and practical tool can be chosen for each application.

INDUSTRY STANDARDS

BURNDY's compression terminals, splices and tap connectors requiring third party testing and approval are listed by Underwriters' Laboratories, Inc. Many have also received CSA approval and are approved under MIL-T-7928 and other military standards. All conform to applicable sections of the National Electrical Code.

BURNDY® also offers connectors and splices which meet the (LOCA Seismic and Aging) requirements of IEEE standards 323, 383 and 344 for class 1E critical circuits for use in Nuclear Utility Applications. Certification to 10CFR50 and 10CFR21 available.

Detail catalog listings should be consulted to obtain the appropriate standards for each connector and splice.

Blue highlighted items are industry standard and most frequently ordered.

**BURNDY®
Telecommunications
Connectors...**

**The industry's first choice in
compression connections...**

BURNDY® provides a complete selection of one and two hole compression's terminals, H-taps, C-taps, and other compression connection products specifically engineered to meet the demanding applications of both the Central Office and Wireless communications markets.

All of BURNDY's compression products are designed for reliable and controllable electrical connections. All connectors are made from high conductivity electrolytic copper and operate at cooler temperatures than the conductor on which they are installed. The connectors are normally tin-plated, lead-plated, or plated with a proprietary BURNDY® brite finish to provide the industry standard in long-lasting corrosion resistance.

The complete installation is fully inspectable and UL Listed when installed with BURNDY® dies. Every die in the system is color-coded and provides die index embossment for complete inspectability.

The Circumferential Crimp...



Circumferential compression is solid and symmetrical. No sharp Flash.

BURNDY's circumferential crimp provides a solid, homogenous connection, with high pull out values and is rated for high voltage applications, more than sufficient for the 48 V DC operating voltage common in the telecom market. In addition the circumferential crimp doesn't require the removal of the copper flash produced by other die systems. This not only saves time in installation but removes a potential safety hazard from the job.

All of the dies in the system are color-coded to match the connectors and feature die index and die number matching to the connector for ease of installation.

**BURNDY® Tooling...
the right choice for the job**

BURNDY® tooling installs a wide range of connectors, is reliable, cost effective, and precision engineered for durable, long-lasting service and quality connections. BURNDY's compression tooling system ranges from full cycle ratchet hand tools to 12 and 15 ton hydraulically-powered HYPRESS™ heads. Hydraulic tools are available in self-contained, battery powered, and AC service electrically powered pump and remote head designs to meet all possible installation situations.

Industry Standards

BURNDY's compression terminals, splices and tap connectors requiring third party testing and approval are listed by Underwriters Laboratories, Inc. Many have also received CSA approval, and all conform to the applicable sections of the National Electric Code.

Blue highlighted items are industry standard and most frequently ordered.

EXPANDED RANGES

The following connectors are range taking when crimped onto code conductor using Y644HS family of tools:



COPPER

ALUMINUM

Copper HYLUG™ & HYLINK™ Connectors Types YA, YA-L, YAB, YS, YS-L, YST, YS-T, YSP-T			
Catalog No.		Standard Wire Size	Expanded Wire Range
Terminal*	Splice**		
YA6C-	YS6C-	#6 AWG	#6 AWG
YA5C-	YS5C-	#5 AWG	#5 - #6 AWG
YA4C-	YS4C-	#4 AWG	#4 - #6 AWG
YA3C-	YS3C-	#3 AWG	#3 - #6 AWG
YA2C-	YS2C-	#2 AWG	#2 - #6 AWG
YA1C-	YS1C-	#1 AWG	#1 - #6 AWG
YA25-	YS25-	1/0 AWG	1/0 - #6 AWG
YA26-	YS26-	2/0 AWG	2/0 - #4 AWG
YA27-	YS27-	3/0 AWG	3/0 - #2 AWG
YA28-	YS28-	4/0 AWG	4/0 - #1 AWG
YA29-	YS29-	250 kcmil	250 kcmil - 1/0 AWG
YA30-	YS30-	300 kcmil	300 kcmil - 2/0 AWG
YA31-	YS31-	350 kcmil	350 kcmil - 3/0 AWG
YA32-	YS32-	400 kcmil	400 kcmil - 4/0 AWG
YA34-	YS34-	500 kcmil	500 kcmil - 4/0 AWG
YA36-	YS36-	600 kcmil	600 - 250 kcmil
YA39-	YS39-	750 kcmil	750 - 500 kcmil
YA40-	YS40-	800 kcmil	800 - 500 kcmil
YA44-	YS44-	1000 kcmil	1000 - 750 kcmil

Aluminum HYLUG™ & HYLINK™ Connectors Types YA-A & YS-A			
Catalog No.		Standard Wire Size	Expanded Wire Range
Terminal*	Splice**		
YA6CA-	YS6CA-	#6 AWG	#6 AWG
YA4CA-	YS4CA-	#4 AWG	#4 - #6 AWG
YA2CA-	YS2CA-	#2 AWG	#2 - #6 AWG
YA1CA-	YS1CA-	#1 AWG	#1 - #2 AWG
YA25A-	YS25A-	1/0 AWG	1/0 - #1 AWG
YA26A-	YS26A-	2/0 AWG	2/0 - #1 AWG
YA27A-	YS27A-	3/0 AWG	3/0 - #1 AWG
YA28A-	YS28A-	4/0 AWG	4/0 - #1 AWG
YA29A-	YS29A-	250 kcmil	250 kcmil - 1/0 AWG
YA30A-	YS30A-	300 kcmil	300 kcmil - 2/0 AWG
YA31A-	YS31A-	350 kcmil	350 kcmil - 3/0 AWG
YA32A-	YS32A-	400 kcmil	400 kcmil - 4/0 AWG
YA34A-	YS34A-	500 kcmil	500 kcmil - 4/0 AWG
YA36A-	YS36A-	600 kcmil	600 - 250 kcmil
YA39A-	YS39A-	750 kcmil	750 - 500 kcmil
YA40A-	YS40A-	800 kcmil	800 - 500 kcmil
YA44A-	YS44A-	1000 kcmil	1000 - 750 kcmil

* 1 Crimp
** 1 Crimp per side

* 1 Crimp
** 1 Crimp per side

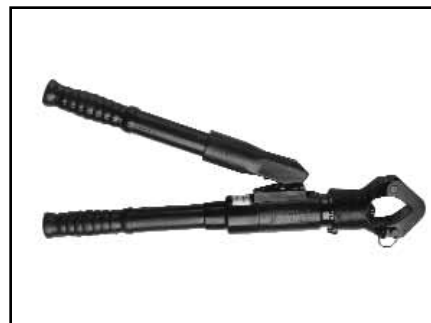

Blue highlighted items are industry standard and most frequently ordered.

EXPANDED RANGES

The following connectors are range taking when crimped onto code & flex conductor using 4-POINT™ family of tools:



ALUMINUM CONNECTORS

Aluminum & Copper Conductor (Code & Compact)				
Conductor		Connector		
Wire Size	Expanded Range	Terminal	Splice	# Crimps
#8 AWG	#8 AWG	YA8CA-	YS8CA-	1
#6 AWG	#6 AWG	YA6CA-	YS6CA-	1
#4 AWG	#6 - #4 AWG	YA4CA-	YS4CA-	1
#2 AWG	#6 - #2 AWG	YA2CA-	YS2CA-	2
#1 AWG	#6 - #1 AWG	YA1CA-	YS1CA-	2
1/0 AWG	#6 - 1/0 AWG	YA25A-	YS25A-	2
2/0 AWG	#4 - 2/0 AWG	YA26A-	YS26A-	2
3/0 AWG	#2 - 3/0 AWG	YA27A-	YS27A-	2
4/0 AWG	#1 - 4/0 AWG	YA28A-	YS28A-	2
250 kcmil	1/0 - 250	YA29A-	YS29A-	2
300 kcmil	2/0 - 300	YA30A-	YS30A-	2
350 kcmil	3/0 - 350	YA31A-	YS31A-	3
400 kcmil	4/0 - 400	YA32A-	YS32A-	4
500 kcmil	4/0 - 500	YA34A-	YS34A-	4
600 kcmil	250 - 600	YA36A-	YS36A-	4
750 kcmil	500-750	YA39A-	YS39A-	4

AYP/AYPO CONNECTORS

(Aluminum and Copper — Code & Compact)				
Wire Size	Expanded Range	Pin		# Crimps
		Straight	Offset	
#6 AWG	#6 AWG	AYP6	—	1
#4 AWG	#4 AWG	AYP4	—	1
#2 AWG	#4 - #2 AWG	AYP2	—	1
#1 AWG	#2 - #1 AWG	AYP1	—	1
1/0 AWG	#2 - 1/0 AWG	AYP1/0	—	1
2/0 AWG	#1 - 2/0 AWG	AYP2/0	AYPO2/0	2
3/0 AWG	1/0 - 3/0 AWG	AYP3/0	AYPO3/0	2
4/0 AWG	2/0 - 4/0 AWG	AYP4/0	AYPO4/0	2
250 kcmil	3/0 - 250 kcmil	AYP250	AYPO250	2
300 kcmil	4/0 - 300 kcmil	AYP300	AYPO300	2
350 kcmil	250 - 350 kcmil	AYP350	AYPO350	2
400 kcmil	350 - 500 kcmil	AYP400	AYPO400	2
500 kcmil	350 - 500 kcmil	AYP500	AYPO500	2
600 kcmil	400 - 600 kcmil	AYP600	AYPO600	3
750 kcmil	500 - 750 kcmil	AYP750	AYPO750	3

COPPER CONNECTORS

Copper Conductor (Code & Compact)							
Conductor		Standard Barrel			Long Barrel		
Wire Size	Expanded Range	Terminal	Splice	# of Crimps*	Terminal	Splice	# of Crimps*
#8 AWG	#8 AWG	YA8CL-	YS8CL-	1	YA8C-	YS8C-	1
#6 AWG	#6 AWG	YA6CL-	YS6CL-	1	YA6C-	YS6C-	1
#4 AWG	#6 - #4	YA4CL-	YS4CL-	1	YA4C-	YS4C-	1
#2 AWG	#6 - #2	YA2CL-	YS2CL-	1	YA2C-	YS2C-	2
#1 AWG	#6 - #1	YA1CL-	YS1CL-	1	YA1C-	YS1C-	2
1/0 AWG	#6 - 1/0	YA25L-	YS25L-	1	YA25-	YS25-	2
2/0 AWG	#4 - 2/0	YA26L-	YS26L-	1	YA26-	YS26-	2
3/0 AWG	#2 - 3/0	YA27L-	YS27L-	2	YA27-	YS27-	2
4/0 AWG	#1 - 4/0	YA28L-	YS28L-	2	YA28-	YS28-	2
250 kcmil	1/0 - 250	YA29L-	YS29L-	2	YA29-	YS29-	2
300 kcmil	2/0 - 300	YA30L-	YS30L-	2	YA30-	YS30-	3
350 kcmil	3/0 - 350	YA31L-	YS31L-	2	YA31-	YS31-	3
400 kcmil	4/0 - 400	YA32L-	YS32L-	2	YA32-	YS32-	3
500 kcmil	4/0 - 500	YA34L-	YS34L-	2	YA34-	YS34-	4
600 kcmil	250 - 600	YA36L-	YS36L-	2	YA36-	YS36-	4
700 kcmil	350-700	YA38L-	YS38L-	3	YA38-	YS38-	4
750 kcmil	500-750	YA39L-	YS39L-	3	YA39-	YS39-	4
800 kcmil	500-800	YA40L-	YS40L-	3	YA40-	YS40-	4
1000 kcmil	750-1000	YA44L-	YS44L-	3	YA44-	YS44-	4

*Same number of recommended crimps for both Standard and Expanded wire ranges

Blue highlighted items are industry standard and most frequently ordered.

EXPANDED RANGES

The following connectors are range taking when crimped onto code & flex conductor using 4-POINT™ family of tools:



COPPER CONNECTORS

Copper Conductor (Flex Only)								
Nominal Flex Wire Size	Standard Barrel				Long Barrel			
	Expanded Range	Terminal	Splice	# of Crimps	Expanded Range	Terminal	Splice	# of Crimps
#8 AWG	#8 AWG	YAV8CL-	YSV8CL-	1	#8 AWG	YAV8C-	YSV8C-	1
#6 AWG	#6 AWG	YAV6CL-	YSV6CL-	1	#6 AWG	YAV6C-	YSV6C-	1
#4 AWG	#6 - #4 AWG	YAV4CL-	YSV4CL-	1	#6 - #4 AWG	YAV4C-	YSV4C-	1
#2 AWG	#6 - #2 AWG	YAV2CL-	YSV2CL-	1	#6 - #2 AWG	YAV2C-	YSV2C-	1
#1 AWG	#4 - #1 AWG	YAV1CL-	YSV1CL-	1	#4 - #1 AWG	YAV1C-	YSV1C-	1
1/0 AWG	#4 - 1/0 AWG	YAV25L-	YSV25L-	1	#6 - 1/0 AWG	YAV25-	YSV25-	2
2/0 AWG	#2 - 2/0 AWG	YAV26L-	YSV26L-	1	#4 - 2/0 AWG	YAV26-	YSV26-	2
3/0 AWG	#1 - 3/0 AWG	YAV27L-	YSV27L-	1	#2 - 3/0 AWG	YAV27-	YSV27-	2
4/0 AWG	1/0 - 4/0 AWG	YAV28L-	YSV28L-	1	#1 - 4/0 AWG	YAV28-	YSV28-	2
250 kcmil	3/0 - 250	YAV29L-	YSV29L-	1	1/0 - 250	YAV29-	YS29-	2
300 kcmil	4/0 - 313.1	YA32L-	YS32L-	1	2/0 - 313.1	YA32-	YS32-	2
350 kcmil	250 - 373.7	YA34L-	YS34L-	1	3/0 - 373.7	YA34-	YS34-	2
450 kcmil	250 - 444.4	YA36L-	YS36L-	1	4/0 - 444.4	YA36-	YS36-	2
500 kcmil	373.7 - 535.3	YA38L-	YS38L-	1	4/0 - 535.3	YA38-	YS38-	2
600 kcmil	373.7 - 600	YA39L-	YS39L-	2	250 - 600	YA39-	YS39-	3
650 kcmil	444.4 - 646	YA40L-	YS40L-	2	373.3 - 646	YA40-	YS40-	3
750 kcmil	535.3 - 777.7	YA44L-	YS44L-	2	535.3 - 777.7	YA44-	YS44-	3

COPPER CONNECTORS

E-Line Connectors							
Wire Size	Expanded Wire Range	Aluminum			Copper		
		Offset Cat. No.	Centerformed Cat. No.	No. of Crimps	Offset Cat. No.	Centerformed Cat. No.	No. of Crimps
#8 AWG	#8 AWG	YA8CA-T-E		1			
#6 AWG	#6 AWG						
#4 AWG	#6 - #4						
#2 AWG	#6-#2	YA2CA-T-E	YAC2CA-T-E	1			
#1 AWG	#6-#1						
1/0 AWG	#6-1/0	YA25A-T-E		1	YA25L-T-E	YAC25L-T-E	1
2/0 AWG	#4 - 2/0	YA26A-T-E		2	YA26L-T-E	YAC26L-T-E	1
3/0 AWG	#2 - 3/0	YA27A-T-E	YAC27A-T-E	2			
4/0 AWG	#1 - 4/0	YA28A-T-E		2			
250 kcmil	1/0 - 250						
300 kcmil	2/0 - 300	YA30A-T-E		2	YA30L-T-E	YAC30L-T-E	2
350 kcmil	3/0 - 350	YA31A-T-E	YAC31A-T-E	2			
400 kcmil	4/0 - 400	YA32A-T-E		4			
500 kcmil	4/0 - 500	YA34A-T-E		4	YA34L-T-E		2
500 kcmil	4/0-500				YA342L-T-E		2
600 kcmil	250 - 600	YA36A-T-E		4	YA36L-T-E		2
600 kcmil	250-600				YA362L-T-E		2
700 kcmil	350-700						
750 kcmil	500-750	YA39A-T-E		4	YA39L-T-E		2
750 kcmil	500-750				YA392L-T-E		2
800 kcmil	500-800						
1000 kcmil	750-1000						

*Same number of recommended crimps for both Standard and Expanded wire ranges

Blue highlighted items are industry standard and most frequently ordered.

12-TON U DIES*

BURNDY® Die Sets

**Fits Y35, Y39, Y750 Series,
PAT750-18V Series,
PAT46-18V, Y46
(W/PUADP-1 Adapter)**

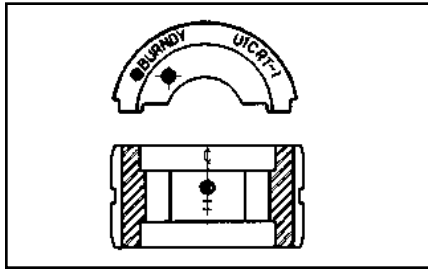

U die case Part# **PT29291**, holds up to 15 dies

	Wire Size	Copper	Aluminum
Small	#8	U8CRT	U8CABT
	#6	U5CRT	U6CABT
	#4	U4CRT	U4CABT
	#3	U3CRT	N/A
	#2	U2CRT	U2CABT
	#1	U1CRT-1	U1CART
	1/0	U25RT	U25ART
	2/0	U26RT	U26ART
	3/0	U27RT	U27ART
	4/0	U28RT	U28ART
Large	250 kcmil	U29RT	U29ART
	300 kcmil	U30RT	U30ART
	350 kcmil	U31RT	U31ART
	400 kcmil	U32RT	U32ART
	500 kcmil	U34RT	U34ART
	535 Flex kcmil	U38XRT	N/A
	600 kcmil	U36RT	U36ART
	750 kcmil	U39RT	U39ART-2
	777 Flex	U44XRT	N/A

* Non-tension U-type 12-ton dies for YA, YS, YA-A, YS-A style connectors.
NOTE: N/A = not applicable.

W DIES

BURNDY® Die Sets

**Fits Tools MD6, MD7,
Y500CTHS, PAT600-18V,
PATMD6**

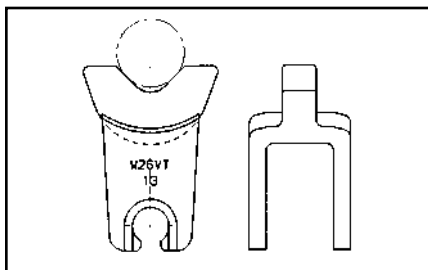

W die case Part# **CASEWDIES**, holds up to 24 dies

	Wire Size	Copper	Copper	Aluminum
Small	#8	W8CVT	W8CRT	X8CART
	#6	W5CVT	W5CRT	W161
	#4	W4CVT	W4CRT	W162
	#3	W3CRT	W3CRT	N/A
	#2	W2CVT	W2CRT	W239
	#1	W1CVT	W1CRT	W163
	1/0	W25VT	W25CRT	W241
	2/0	W26VT	W26CRT	W245
	3/0	W27VT	W27CRT	W166
	4/0	W28VT	W28CRT	W660
Large	250	*W29VT	W29CRT	N/A
	300	*W30VT	W30CRT	N/A
	350	*W31VT	W31CRT	*W31ART
	400	*W32VT	W32CRT	N/A
	450	W33VT	W33CRT	N/A
	500	*W34VT	W34CRT	N/A
	600	**W36RT	W36CRT	N/A

* These sizes (250-500) for Y5000CTHS, MD7-34(R), BAT500, BCT500HS only.

** For PAT600-18V only.

NOTE: N/A = not applicable.
Suitable for use on YA, YS, YA-A, YS-A type non-tension connectors.

Blue highlighted items are industry standard and most frequently ordered.

C-10

Conductor		Installation Tooling System											Taps H-Taps Run=Tap		
		Lugs & Splices One & Two Hole				T&B Index*	Taps Thin-Wall C-taps Run=Tap, AWG only			Taps Heavy Duty C-Taps Run=Tap					
		Die	Color	Index	Code (Flex)		Die	Color	Index	Die	Color	Index			
#8/#6 sol	#8	W8CVT U8CRT	RED	49	21	W4CVT	GRAY	8	U240	RED	240	U11T-1	GREEN	11	
#6	#6	W5CVT U5CRT	BLUE	7	24	W2CVT	BROWN	10	UC	BROWN	C	UBGRT	ORANGE	BG	
#4	#4	W4CVT U4CRT	GRAY	8	29	W25VT	PINK	12	UC	BROWN	C	UC	BROWN	C	
#3/#2 sol		W3CRT U3CRT	WHITE	9	29	W26VT	BLACK	13	UC	BROWN	C	UC	BROWN	C	
#2	#2	W2CVT U2CRT	BROWN	10	33	W27VT	ORANGE	14	UC	BROWN	C	UC	BROWN	C	
#1	#1	W1CVT U1CRT-1	GREEN	11	33 (37)	W28VT	PURPLE	15	U997	ORANGE	997	U654	PURPLE	654	
1/0	1/0	W25VT U25RT	PINK	12	37 (42)	W29VT	YELLOW	16	U997	ORANGE	997	U654	PURPLE	654	
2/0	2/0	W26VT U26RT	BLACK	13	42 (45)		REFER TO CATALOG		U997	ORANGE	997	U654	PURPLE	654	
3/0	3/0	W27VT U27RT	ORANGE	14	45 (50)				U997	ORANGE	997	U654	PURPLE	654	
4/0	4/0	W28VT U28RT	PURPLE	15	50 (54)	-	-	-	U997	ORANGE	997	U654	PURPLE	654	
250	4/0/250 class G & H	W29VT U29RT	YELLOW	16	62	-	-	-	U997	ORANGE	997	U654	PURPLE	654	
300	262/250 class I, K & M	W30VT U30RT	WHITE	17	62	-	-	-	U1104	BROWN	1104	U1104	BROWN	1104	
350	313	W31VT U31RT	RED	18	66	-	-	-	U1104	BROWN	1104	U1104	BROWN	1104	
	350/ 373	W32VT U32RT	BLUE	19	(76)	-	-	-	U1104	BROWN	1104	U1104	BROWN	1104	
500	444	W34VT U34RT	BROWN	20	76 (87)	-	-	-	U1104	BROWN	1104	U1104	BROWN	1104	
	500/ 535	U38XRT	PINK	L99	(99)	-	-	-	P1103	BLUE	1103	PYFR	YELLOW	KR	
600		U36RT	GREEN	22	87	-	-	-	P1103	BLUE	1103	PYFR	YELLOW	KR	
700		U38RT	PINK	400	99	-	-	-	P1103	BLUE	1103	PYFR	YELLOW	KR	
750	646	U39RT	BLACK	24	(106)	-	-	-	P1103	BLUE	1103	PYFR	YELLOW	KR	
	750/ 777	U44XRT	YELLOW	L115	(115)										
800		P40RT	ORANGE	25	106	-	-	-	P1102	WHITE	1102	PYFR	YELLOW	KR	
1000		P44RT	WHITE	27		-	-	-	P1102	WHITE	1102	PYFR	YELLOW	KR	

* Die set with a dash CK are not UL Listed. Please consult factory for further information.

Bolt Equivalent	
Unified Inch Hole Size	Metric Equivalent
1/4"	M6
5/16"	M8
3/8"	M10
1/2"	M12
5/8"	M16

Blue highlighted items are industry standard and most frequently ordered.

TYPES YBA, YBA-FX, YBAV-FX and YBA-A

BREAK-AWAY™ HYLUG™

Copper and Aluminum Compression Terminals

UL Listed 90° C, 600 Volts to 35 kV

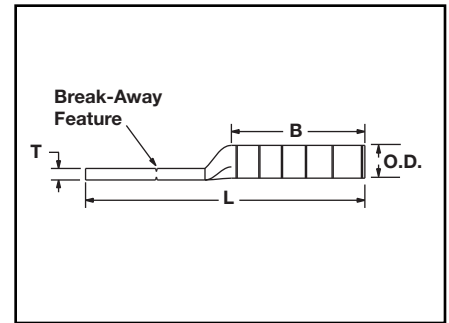
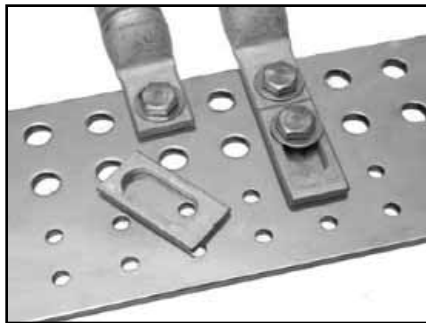

The BREAK-AWAY™ line of Copper and Aluminum HYLUG™ terminals are designed to provide maximum field flexibility by allowing the installer (using the BREAK-AWAY feature) to easily convert two-hole terminals to one-hole terminals to suit the application.

The BREAK-AWAY™ line of terminals encompasses a wide range of features that affords the installer the flexibility in meeting the requirements for challenging projects.



Features and Benefits

- BREAK-AWAY feature allows for field modification of the terminal from a two-hole design to a one-hole design and the terminal still retains its UL Listing and CSA Certification.
- Field modification of the terminal does not require specialized tooling or training.
- Stud size is 1/2" (12 mm²) on the first stud as well as the slotted second stud.
- Slotted second stud provides built in flexibility for the terminal to conform to various bus bar dimensions. With the slotted second stud, the terminal can be used on two-hole spacing ranging from 1.00" to 1.75" for 1/2" stud hole sizes and 0.63" to 1.00" for 1/4" stud hole size.
- Narrow tongue design allows for the terminal to fit into tight spaces.
- Accommodates a wide range of conductor combinations (AWG, Compact, DLO, Flex as well as Metric).
- The BREAK-AWAY™ line of terminals can be installed with standard BURNDY® tooling (example: PAT750XT-18V) and U-dies.
- Terminals are range taking when installed with Y644 tooling platforms.

Copper Conductor

Catalog Number	Conductor Size	mm ²	Dimensions					Installation Tooling (# of crimps)						
			Stud Hole Spacing	Stud Hole Size	Tongue Width	B	T	L	Dieless	MD6, MD7, MD7-34R platforms OUR840**	Y500CTHS, PAT60018V, PATMD6 platform	Y35, Y39, Y750, *Y46, PAT750, *PAT46 platforms	Color Code	Die Index
YBAV25FX14	1/0 Flex (275/24); 1/0 AWG	50	.63" to 1.08"	1/4" [6]	.73"	1.50"	.13"	3.69"	MY29 (MY29 platform tools can only be used on Code Conductor), PAT644- & Y644-platforms (1) 4-POINT® Y81K, PAT81K, Y4PC PAT4PC-platforms (2)	W25VT (4) X25RT (4) W25RT (4)	W25VT (4) X25RT (4) W25RT (4)	U25RT (2)	Pink	12 or 348
YBAV26FX14	2/0 Flex (325/24); 2/0 AWG	70	.63" to 1.08"	1/4" [6]	.89"	1.50"	.13"	3.74"		W26VT (4) X26RT (4) W26RT (4)	W26VT (4) X26RT (4) W26RT (4)	U26RT (2)	Black	13
YBAV27FX14	3/0 Flex (450/24); 3/0 AWG	95	.63" to 1.08"	1/4" [6]	.87"	1.50"	.14"	3.78"		W27VT (4) X27RT (4) W27RT (4)	W27VT (4) X27RT (4) W27RT (4)	U27RT (4)	Orange	14
YBAV28FX	4/0 Flex (550/24); 4/0 AWG	120	1" to 1.75"	1/2" [12]	.94"	1.62"	.14"	5.24"		X28RT (6) W28RT (4) W28VT (4)	X28RT (6) W28RT (4) W28VT (4)	U28RT (2)	Purple	15
YBA29	250 kcmil (Class A & B)	—	1" to 1.75"	1/2" [12]	.96"	1.62"	.16"	5.21"	PAT644 & Y644 platforms (1), 4-POINT® Y81K, PAT81K, Y4PC, PAT4PC platforms (2) for YBA29, (3) for YBA31FX & YBA32FX, (4) for YBA34FX	W29RT (4) W29VT (4)	W29RT (4) W29VT (4)	U29RT (2)	Yellow	16
YBA31FX	250 kcmil (Class I, K & M)	150	1" to 1.75"	1/2" [12]	.96"	2.00"	.18"	5.68"		W30VT (4) W30RT (4)	W30VT (4) W30RT (4)	U30RT (4)	White	17 or 298
YBA32FX	313.1 kcmil Flex (775/24)	185	1" to 1.75"	1/2" [12]	.96"	2.12"	.19"	5.85"		W31VT (4) W31RT (4)	W31VT (4) W31RT (4)	U31RT (4)	Red	18 or 324
YBA34FX	373.7 kcmil Flex (775/24)	240	1" to 1.75"	1/2" [12]	.96"	2.25"	.23"	6.08"		W32VT (4) W32RT (4)	W34VT (6) W34RT (6)	U32RT (4)	Blue	19 or 470

* Y46 and PAT46 platforms require PUADP-1 adaptor to use U dies.

** OUR840 can use X-style dies only.

Blue highlighted items are industry standard and most frequently ordered.

C-12

TYPES YBA, YBA-FX, YBAV-FX and YBA-A

BREAK-AWAY™ HYLUG™ (Continued)

Copper and Aluminum
Compression Terminals

UL Listed 90° C,
600 Volts to 35 kV

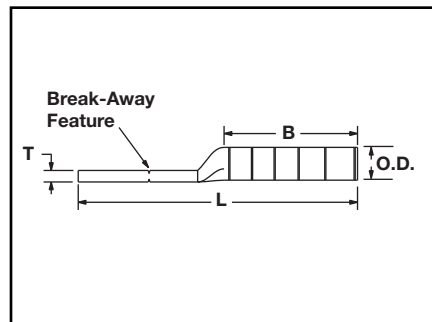

Copper Conductor (Continued)

Catalog Number	Conductor Size	mm ²	Dimensions						Installation Tooling (# of crimps)			
			Stud Hole Spacing	Stud Hole Size	Tongue Width	B	T	L	Dieless	Y35, Y39, Y750, *Y46, PAT750, *PAT46 Platforms	Color Code	Die Index
YBA36FX	440 kcmil Flex	—	1" to 1.75"	1/2" [12]	1.47"	2.69"	.27"	6.59"	Y644, PAT644 (1), Y81K, PAT81K (2)	U34RT (4)	Brown	20 or 299
YBA36FX58	444.4 kcmil (1100/24)		1" to 1.75"	5/8" [16]								
YBA38FX	535.3 Flex (1325/24) 500 kcmil nom.	300	1" to 1.75"	1/2" [12]	1.62"	2.81"	.27"	6.76"		U38XRT (4)	Pink	L99
YBA39	750 kcmil (Code Class AA, A & B)	—	1" to 1.75"	1/2" [12]	1.63"	2.88"	.27"	6.87"		U39RT (4)	Black	24
YBA44FX	750 kcmil Flex (Class I);	500	1" to 1.75"	1/2" [12]	1.62"	3.00"	.32"	7.14"		U44XRT (4)	Yellow	L115
YBA44FX58	777.7 Flex (1925/24)		1" to 1.75"	5/8" [16]								

* Y46 and PAT46 platforms require PUADP-1 adaptor to use U dies.

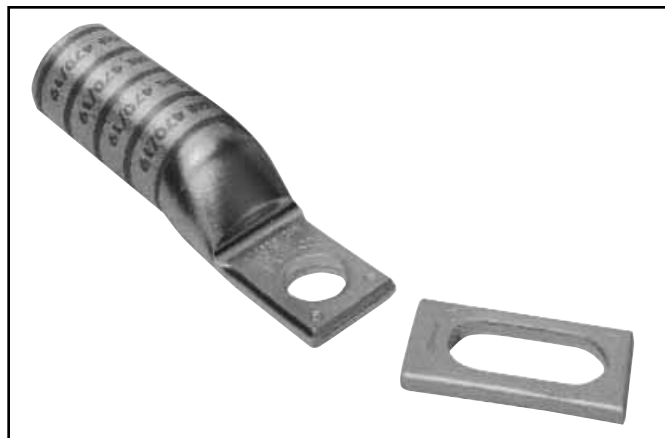

Blue highlighted items are industry standard and most frequently ordered.

TYPES YBA, YBA-FX, YBAV-FX and YBA-A

BREAK-AWAY™ HYLUG™
(Continued)

Copper and Aluminum
Compression Terminals

UL Listed 90° C,
600 Volts to 35 kV

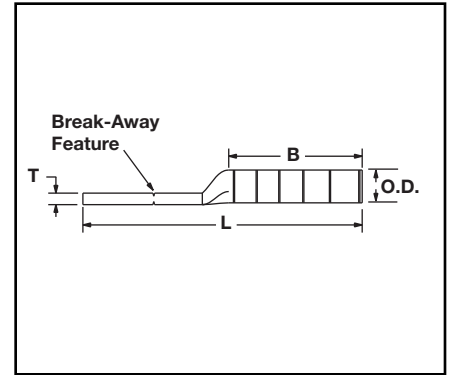
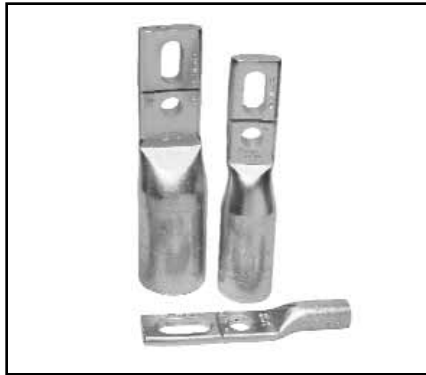

Aluminum Conductor

Catalog Number	Conductor Size (Concentric and Compact)	Dimensions						Installation Tooling (# of crimps)						
		Stud Hole Spacing	Stud Hole Size [mm]	Tongue Width	B	T	L	Dieless	MD6, MD7, MD7-34R platforms OUR840**	Y500C7HS, PAT60018V, PATMD6 platform	Y35, Y39, Y750, *Y46, PAT750, *PAT46 platforms	Color Code	Die Index	
YBA25A	1/0	1" to 1.75"	1/2" [12]	1.03"	1.05"	.17"	4.59"	MY29 (MY29 platform tools can only be used on Code Conductor), PAT644 & Y644 platforms (1), 4-POINT® Y81K, PAT81K, Y4PC, PAT4PC platforms (2)	W241 (2) X241 (4)	W241 (2)	U25ART (1)	Tan	296	
YBA26A	2/0	1" to 1.75"	1/2" [12]	1.03"	1.17"	.20"	4.78"		—	—	U26ART (2)	Olive	297	
YBA27A	3/0	1" to 1.75"	1/2" [12]	1.04"	1.31"	.26"	5.02"		—	—	U27ART (2)	Ruby	467	
YBA28A	4/0	1" to 1.75"	1/2" [12]	1.17"	1.39"	.30"	5.19"		W660 (4) X660 (8)	W660 (4)	U28ART (2)	White	298	
YBA29A	250 kcmil	1" to 1.75"	1/2" [12]	1.26"	1.45"	.33"	5.28"		—	—	U29ART (2)	Red	324	
YBA30A	300 kcmil	1" to 1.75"	1/2" [12]	1.38"	1.53"	.36"	5.64"		—	—	U30ART (2)	Blue	470	
YBA31A	350 kcmil	1" to 1.75"	1/2" [12]	1.52"	1.85"	.39"	6.07"		—	—	U31ART (2)	Brown	299	
YBA32A	400 kcmil	1" to 1.75"	1/2" [12]	1.62"	2.26"	.43"	6.16"		PAT644 & Y644 platforms (1), 4-POINT® Y81K, PAT81K, Y4PC, PAT4PC platforms (4)	—	—	U32ART (4)	Green	472
YBA34A	500 kcmil	1" to 1.75"	1/2" [12]	1.62"	2.34"	.46"	6.80"			—	—	U34ART (4)	Pink	300
YBA36A	600 kcmil	1" to 1.75"	1/2" [12]	1.31"	2.47"	.52"	7.09"			—	—	U36ART (4)	Black	473
YBA39A	700 & 750 kcmil	1" to 1.75"	1/2" [12]	1.62"	2.46"	.43"	7.07"	—		—	U39ART-2 (2)	Yellow	936	
YBA44A	1000 kcmil	1" to 1.75"	1/2" [12]	1.65"	2.74"	.55"	7.76"	Y644MBH (1)	—	—	P44ART† (4)	Brown	302	

† Can only be crimped with PAT46 or Y46 platform tools using the P44ART die.
* Y46 and PAT46 platforms require PUADP-1 adaptor to use U dies
** OUR840 can use X-style dies only.



Blue highlighted items are industry standard and most frequently ordered.

C-14

TYPES YA-2NU, YA-4NU

Blank Tongue HYLUG™

The Blank Tongue line of Copper Code HYLUG™ terminals are designed to provide maximum field flexibility. Scored lines prevent the drill from walking when trying to drill in this area. This innovative design allows the installer to customize the tongue drilling to fit their specific application while maintaining UL Listing and CSA certification.

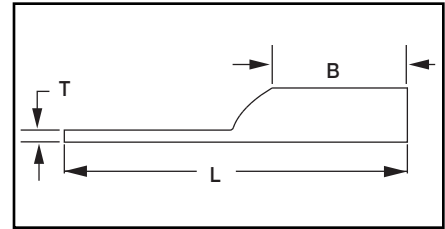

Features & Benefits

- Manufactured from seamless high-conductivity electrolytic copper tubing with heavy duty wall thickness.
- Internally beveled barrel end.
- Proper compression systems form a highly efficient electrical connection.
- Dimples located at each end of the scored line represent the location of the NEMA standard hole spacing.
- Scored line locates the center of the Tongue and prevents the drill from walking when trying to drill in this area.
- Offered in a wide range of code conductor sizes.



Catalog Number	Conductor		Min. Bolt Hole**	Tongue Width	Figure Dimensions			▲ Installation Tooling				Color Code	Die Index	Wire Strip Length
	AWG	*** MM ²			B	T	L	Dieless (# of crimps)	Mechanical	Hydraulic				
									MD6, OUR840, MD7-34R	BCT500HS, Y500CTHS	Y750, Y46*, PAT750			
YA8C2NU	#8 AWG	—	#10	.83"	0.81"	.12"	4.08"	Y1MRTC (2) MY29-11 (1)	W8CRT (1) W8CVT (1) X8CRT (2) W8CVT (1)	W8CRT (1)	U8CRT (1) U8CRT (1)	Red	49	7/8"
YA6C2NU	#6 AWG	—	#10	.83"	1.12"	.12"	4.40"	Y1MRTC (2) MY29-11 (2) MRC840 (2) Y81KFT (1) Y81KFTBMH (1) PAT81KFT-18V (1)	W5CVT (2) W5CRT (2) X5CRT (2) X8CART (2)	W5CVT (2) W5CRT (2) X5CRT (2) X8CART (2)	U5CRT (2) U8CABT (2)	Blue	7	1-3/16"
YA4C2NU	#4 AWG	—	#10	.83"	1.12"	.12"	4.45"	Y1MRTC (4) MY29-3 (2) MY29-11 (2) MRC840 (2) Y644HS (1) Y81KFT (1)	W4CVT (2) W4CRT (2) X4CRT (2)	W4CVT (2) W4CRT (2) X4CRT (2)	U4CRT (2) U6CABT (2)	Gray	8	1-3/16"
YA3C2NU	#3 AWG #2 Sol.	25	1/4	.83"	1.25"	.12"	4.62"	Y81KFTBMH (1) PAT81KFT-18V (1)	W3CRT (2)	W3CRT (2)	U3CRT (2)	White	9	1-5/16"
YA2C2NU	#2 AWG	35	1/4	.83"	1.25"	.12"	4.64"	Y1MRTC (4) MY29-3 (2) MY29-11 (2) MRC840 (2) Y644HS (1) Y81KFT (2) Y81KFTBMH (2) PAT81KFT-18V (2)	W2CVT (2) W2CRT (2) X2CRT (2)	W2CVT (2) W2CRT (2) X2CRT (2)	U2CRT (2)	Brown	10	1-5/16"

*** The MM² conductor sizes listed are the recommendations for Class 2 conductor.
* Use PUADP-1 adaptor with U -dies in Y46 HYPRESS™

‡ Requires Y60BHU HYPRESS™
** Minimum bolt hole size must be maintained for UL & CSA.

Blue highlighted items are industry standard and most frequently ordered.

TYPES YA-2NU, YA-4NU

Blank Tongue HYLUG™
(Continued)

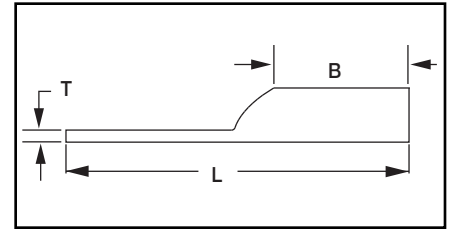

C-15

Catalog Number	Conductor		Min. Bolt Hole**	Tongue Width	Figure Dimensions			Dieless (# of crimps)	▲ Installation Tooling			Color Code	Die Index	Wire Strip Length
	AWG	*** MM ²			B	T	L		Mechanical	Hydraulic				
									MD6, OUR840, MD7-34R	BCT500HS, Y500CTS	Y750, Y46*, PAT750			
YA1C2NU	#1 AWG	50	1/4	.83"	1.38"	.12"	4.82"	Y1MRTC (4) MY29-3 (2) MY29-11 (2) MRC840 (2) Y644HS (1) Y81KFT (2) Y81KFTMBH (2) PAT81KFT-18V (2)	W1CVT (2) W1CRT-1 (2) X1CRT-1 (2)	W1CVT (2) W1CRT-1 (2) X1CRT-1 (2)	U1CRT-1 (2) U4CABT (2)	Green	11	1-7/16"
YA252NU	1/0 AWG	—	1/4	.83"	1.38"	.11"	4.81"	MY29-3 (2) MY29-11 (2) MRC840 (4) Y644HS (1) Y81KFT (2) Y81KFTMBH (2) PAT81KFT-18V (2)	W25VT (4) W25RT (4) X25RT (4)	W25VT (4) W25RT (4) X25RT (4)	U25RT (2) U2CABT (2)	Pink	12	1-7/16"
YA262NU	2/0 AWG	70	1/4	.83"	1.50"	.12"	4.97"		W26VT (4) W26RT (4) X26RT (4)	W26VT (4) W26RT (4) X26RT (4)	U26RT (2)	Black	13	1-9/16"
YA272NU	3/0 AWG	—	1/4	.91"	1.50"	.13"	5.01"		W27VT (4) W27RT (4) X27RT (6)	W27VT (4) W27RT (4) X27RT (6)	U27RT (2)	Orange	14	1-9/16"
YA282NU	4/0 AWG	—	1/4	1.02"	1.62"	.14"	5.17"		W28VT (4) W28RT (4) X28RT (6)	W28VT (4) W28RT (4) X28RT (6)	U28RT (2)	Purple	15	1-11/16"
YA292NU	250 kcmil	120	1/4	1.11"	1.62"	.16"	5.21"	MY29-3 (2) MY29-11 (2) Y644HS (1) Y81KFT (2) Y81KFTMBH (2) PAT81KFT-18V (2)	W29VT (4) X29RT (8)	W29VT (4) W29RT (4) X29RT (8)	U29RT (2)	Yellow	16	1-11/16"
YA302NU	300 kcmil	150	1/4	1.20"	2.00"	.16"	5.64"	Y644HS (1) Y81KFT (3) Y81KFTMBH (3) PAT81KFT-18V (3)	W30VT (4)	W30VT (4) W30RT (4)	U30RT (4) U28ART (4)	White	17	2-1/16"
YA312NU	350 kcmil	185	1/4	1.29"	2.00"	.18"	5.68"		W31VT (4)	W31VT (4) W31RT (4)	U31RT (4) U29ART (4)	Red	18	2-1/16"
YA322NU	400 kcmil	—	3/8	1.40"	2.12"	.19"	5.85"		W32VT (4)	W32VT (4) W32RT (4)	U32RT (4) U30ART (4)	Blue	19	2-3/16"
YA342NU	500 kcmil	240	3/8	1.55"	2.25"	.22"	6.06"	Y644HS (1) Y81KFT (4)	W34VT (4)	W34VT (4) W34RT (4)	U34RT (4) U31ART (4)	Brown	20	2-5/16"
YA362NU	600 kcmil	300	3/8	1.73"	2.69"	.26"	6.59"	Y81KFTMBH (4) PAT81KFT-18V (4)	—	—	U36RT (4) U32ART (4)	Green	22	2-3/4"
YA392NU	750 kcmil	—	3/8	1.91"	2.88"	.26"	6.87"	Y644HS (1) Y81KFT (3)			U39RT (4) P39RT (4)**	Black	24	2-15/16"
YA402NU	800 kcmil	400	3/8	1.98"	2.94"	.30"	6.95"	Y81KFTMBH (3) PAT81KFT-18V (3)			P40RT (4)**	Orange	25	3"
YA442NU	1000 kcmil	500	3/8	2.18"	3.00"	.33"	7.14"	—			P44RT (4)**	White	27	3-1/16"
YA452NU	1250 kcmil	—	3/8	2.46"	3.19"	.38"	7.44"	—			P45RT (6)**	Yellow	29	3-1/4"
YA462NU	1500 kcmil	800	3/8	2.69"	3.19"	.40"	7.55"	—			P46RT (6)**	Green	31	3-1/4"
YA472NU‡	1750 kcmil	—	3/8	2.90"	3.44"	.42"	7.89"	—			‡	Gray	33	3-1/2"
YA482NU‡	2000 kcmil	1000	3/8	3.10"	3.44"	.46"	7.98"	—			‡	Brown	34	3-1/2"
YA444NU	1000 kcmil	500	3/8	3.00"	3.00"	.23"	7.14"	—			P44RT	White	27	3-1/16"
YA454NU	1250 kcmil	—	3/8	3.00"	3.19"	.30"	7.44"	—			P45RT	Yellow	29	3-1/4"
YA464NU	1500 kcmil	800	3/8	3.00"	3.19"	.34"	7.55"	—	P46RT	Green	31	3-1/4"		

*** The MM² conductor sizes listed are the recommendations for Class 2 conductor.

* Use PUADP-1 adaptor with U -dies in Y46 HYPRESS™
‡ Requires Y608HU HYPRESS™

** Minimum bolt hole size must be maintained for UL & CSA.

Blue highlighted items are industry standard and most frequently ordered.

TYPES YBA-KIT, YA-KIT, YBAFX-KIT, YAFX-KIT

Copper and Aluminum Turbine Lug Kits

UL Listed 90°C,
600 Volts to 35 kV

Aiding in the staging and flow of material on a project, the BURNDY® Turbine Lug Kits are designed to meet the termination requirements for the standard 1.5 MW wind turbine, improving overall project efficiency. Each lug kit contains UL Listed and CSA Certified copper or aluminum lugs. Kits include the required number of lugs needed to terminate aluminum or copper conductors on the low voltage side of a base transformer or the down tower switchgear. There are four individual kits, two for aluminum, two for copper, they are all custom designed to handle any termination requirements.



Features & Benefits

- **YA44A3** (1000 kcmil aluminum) HYLUG™, 2-hole, narrow tongue aluminum compression terminal that is dual rated for both copper and aluminum.
- **YBA44A** (1000 kcmil, 1000 compact aluminum) BREAK-AWAY™ HYLUG™, 2-hole narrow tongue aluminum compression terminal that is dual rated for both copper and aluminum. The BREAK-AWAY™ feature allows for field modification of the terminal from a 2-hole to a 1-hole terminal and still retain UL Listing and CSA Certification.
- **YAZ442NNTFX** (777.7 Flex, 1925/24 str., 750 kcmil copper) HYLUG™, 2-hole, narrow tongue copper compression terminal that accommodates flex and AWG conductor.
- **YBA44FX** (777.7 Flex, 1925/24 str. [750 kcmil] nom. copper) BREAK-AWAY™ HYLUG™, 2-hole, narrow tongue copper compression terminal that accepts a wide range of conductor combinations (AWG, compact, DLO, flex, metric). The BREAK-AWAY™ feature allows field modification of the terminal from a 2-hole to 1-hole terminal and still retain UL Listing and CSA Certification.
- Both aluminum and copper low voltage turbine lug kits include **YA29-2N** (250 kcmil, copper, 2-hole) lugs for terminating grounding conductor.
- Aluminum kits are shipped with squeeze packets of PENETROX™ oxide inhibitor for terminating aluminum conductor.

Copper Kits

Catalog Number	Includes:
YBAFX15CLKIT	15 pcs YBA44FX (777.7 Flex Cu 2-hole NEMA lug); 3 pcs YA29-2N (250 kcmil Cu 2-hole NEMA lug)
YAFX15CLKIT	15 pcs YAZ442NNTFX (777.7 Flex Cu 2-hole NEMA lug); 3 pcs YA29-2N (250 kcmil Cu 2-hole NEMA lug)

Aluminum Kits

Catalog Number	Includes:
YBA15ALKIT	15 pcs YBA44A (1000 Al 2-hole NEMA lug); 3 pcs YA29-2N (250 kcmil Cu 2-hole NEMA lug); 1 squeeze tube (1/2 oz) of PENETROX™ oxide inhibitor
YA15ALKIT	15 pcs YA44A3 (1000 Al 2-hole NEMA lug); 3 pcs YA29-2N (250 kcmil Cu 2-hole NEMA lug); 1 squeeze tube (1/2 oz) of PENETROX™ oxide inhibitor



Heat shrink and mounting hardware sold separately.

Blue highlighted items are industry standard and most frequently ordered.

**ONE HOLE HYLUG™
CODE CONDUCTOR
STANDARD BARREL**

TYPES YA-L, YA-L-TC

**COPPER COMPRESSION
TERMINAL**

UL Listed 90° C,
600 Volts to 35 kV ◆

45° and 90° angles are available.
Please contact Customer Service to order:
1-800-346-4175

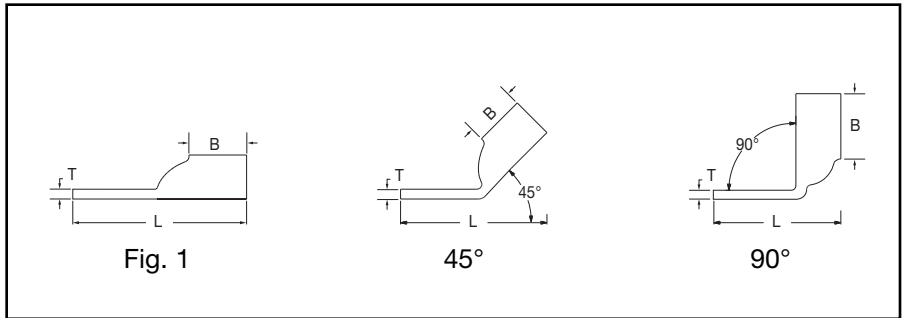
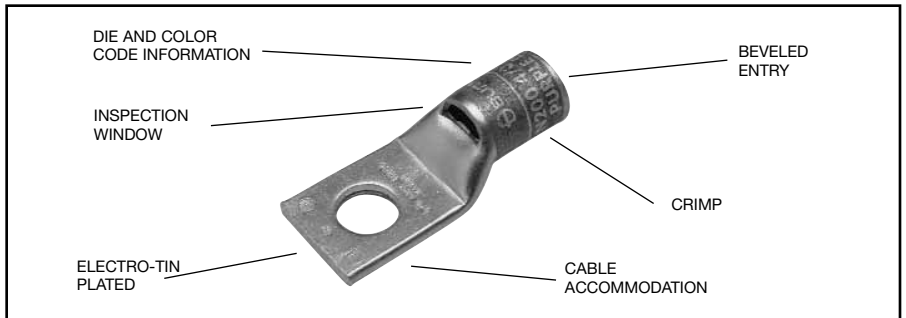

Catalog Number	Fig #	Conductor		Stud Hole Size	Tongue Width	Figure Dimensions			Dieless (# of crimps)	▲ Installation Tooling				Wire Strip Length	
		AWG	*** MM ²			(B)	(T)	(L)		Mechanical MD6, OUR840, MD7-34R	Hydraulic BCT500HS, Y500CTHS	Y35, Y39, Y750, Y46*, PAT750	Color Code		Die Index
YAV10-BOX	1	#14-#10 Str Sol	6	8-10	.38"	.405"	.058"	1.02"	Y8MRB-1 (1)	—	—	—	—	7/16"	
YAV10R-BOX	3			1/4"	.47"	.405"	.047"	.83"							
YAV10R3-BOX	3			5/16"	.53"	.38"	.047"	1.12"							
YAV10T2-BOX	1			1/4"	.47"	.405"	.047"	1.10"							
YAV10T3-BOX	1			3/8"	.56"	.38"	.047"	1.18"							
YAV10T4-BOX	1			1/4"	.44"	.44"	.08"	1.26"							
YA8CL1-BOX	1	#8 AWG #8 Weld 37/24 #6 Solid	† 10	5/16"	.52"	.44"	.06"	1.38"	Y1MRTC (1) Y8MRB-1 (1) MY29-3 (1) MY29-11 (1) MRC840 (1) Y81KFT (1) Y81KFTMBH (1) PAT81KFT-18V (1)	W8CVT (1) W8CRT (1) X8CRT (1)	W8CVT (1) W8CRT (1) X8CRT (1)	U8CRT (1)	Red	49	7/16"
YA8CL2-BOX	1			3/8"	.58"	.44"	.06"	1.51"							
YA8CL3-BOX	1			1/2"	.71"	.44"	.05"	1.76"							
YA8CL4-BOX	1			8-10	.41"	.44"	.08"	1.16"							
YA8CL-BOX	1			1/4"	.45"	.54"	.08"	1.18"							
YA6CL-BOX	1	#6 AWG		8-10	.41"	.54"	.09"	.99"	Y1MRTC (1) MY29-3 (1) MY29-11 (1) MRC840 (1)	W5CVT (1) W5CRT (1) X5CRT (1) X8CART (1)	W5CVT (1) W5CRT (1) X5CRT (1) X8CART (1)	U5CRT (1)	Blue	7	5/8"
YA6CL1-BOX	1			5/16"	.52"	.54"	.07"	1.24"							
YA6CL3-BOX	1			3/8"	.63"	.54"	.06"	1.28"							
YA6CL4-BOX	1	#6 AWG		1/2"	.75"	.54"	.12"	1.60"	Y81KFT (1) Y81KFTMBH (1) PAT81KFT-18V (1)	W5CVT (1) W5CRT (1) X5CRT (1) X8CART (1)	W5CVT (1) W5CRT (1) X5CRT (1) X8CART (1)	U5CRT (1) UBCART (1)	Blue	7	5/8"
YA6CL6-BOX	1			1/4"	.44"	.81"	.07"	1.65"							
YA5CL-BOX	1	#5 AWG		1/4"	.44"	.81"	.07"	1.65"	W5CRT (1) W5CVT (1) X5CRT (1)	W5CRT (1) W5CVT (1) X5CRT (1)	U5CRT (1)	Blue	7	7/8"	

* Use PUADP-1 adapter with U dies in Y46 HYPRESS™.
 ** P-RT die sets for use in Y46 HYPRESS™ only, PUADP-1 adapter not required.
 *** The MM² conductor sizes listed are the recommendations for Class 2 conductor.

† The MM² conductor size listed is for both Class 2 and Class 5 conductor.
 ▲ See tooling section of this catalog for complete tool and die listings.

◆ For applications greater than 2000 Volts, consult cable manufacturer for voltage stress relief instructions.
Note: All dimensions shown are for reference only.

Blue highlighted items are industry standard and most frequently ordered.

Compression Connections

BURNDY®

Copper Compression – Code

C-18

ONE HOLE HYLUG™ CODE CONDUCTOR STANDARD BARREL (Continued)

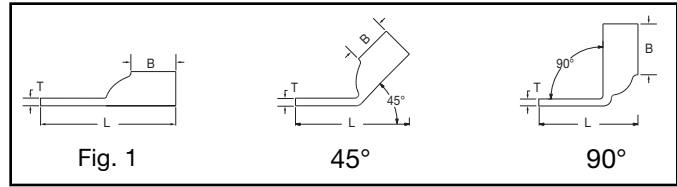

45° and 90° angles are available.

Please contact Customer Service to order:
1-800-346-4175



Catalog Number	Fig #	Conductor		Stud Hole Size	Tongue Width	Figure Dimensions			Dieless (# of crimps)	▲ Installation Tooling						
		AWG	*** MM²			(B)	(T)	(L)		Mechanical		Hydraulic		Color Code	Die Index	Wire Strip Length
										MD6, OUR840, MD7-34R	BCT500HS, Y500CTS	Y35, Y39, Y750, Y46*, PAT750				
YA4CL-BOX	1	#4 AWG		1/4"	.50"	.81"	.09"	1.74"	Y1MRTC (2) MY29-3 (1) MY29-11 (1) MRC840 (1) Y644HS (1) Y81KFT (1)	W4CVT (1) W4CRT (1) X4CRT (1)	W4CVT (1) W4CRT (1) X4CRT (1)	U4CRT (1) U6CABT (1)	Gray	8	7/8"	
YA4CL1-BOX	1			8-10	.50"	.81"	.09"	1.58"								
YA4CL3-BOX	1			5/16"	.58"	.81"	.08"	1.92"								
YA4CL4-BOX	1			3/8"	.58"	.81"	.08"	1.92"								
YA4CL6-BOX	1			1/2"	.71"	.81"	.06"	2.20"								
YA3CL	1	# 3 Str # 2 Sol	25	5/16"	.55"	.88"	.09"	1.88"	Y81KFTMBH (1) PAT81KFT-18V (1)	W3CRT (1)	W3CRT (1)	U3CRT (1)	White	9	15/16"	
YA2CL2-BOX	1	#2 AWG	35	1/4"	.61"	.88"	.11"	1.88"								
YA2CL-BOX	1			5/16"	.61"	.88"	.11"	1.93"								
YA2CL4-BOX	1			3/8"	.61"	.88"	.11"	2.06"								
YA2CL6-BOX	1			1/2"	.73"	.88"	.09"	2.32"								
YA1CL2	1	#1 AWG	50	1/4"	.68"	.88"	.10"	1.81"	Y81KFTMBH (1) PAT81KFT-18V (1)	W1CVT (1) W1CRT-1 (1) X1CRT-1 (1)	W1CVT (1) W1CRT-1 (1) X1CRT-1 (1)	U1CRT-1 (1) U4CABT (1)	Green	11	15/16"	
YA1CL-BOX	1			5/16"	.68"	.88"	.01"	1.94"								
YA1CL4-BOX	1			3/8"	.68"	.88"	.10"	2.06"								
YA1CL6-BOX	1			1/2"	.73"	.88"	.09"	2.37"								
YA25L2-BOX	1	1/0 AWG		1/4"	.75"	.88"	.12"	1.84"	MY29-3 (1) MY29-11 (1) MRC840 (2) Y644HS (1) Y81KFT (1)	W25VT (2) W25RT (2) X25RT (2)	W25VT (2) W25RT (2) X25RT (2)	U25RT (1) U2CABT (1)	Pink	12	15/16"	
YA25L4-BOX	1			3/8"	.75"	.88"	.12"	2.09"								
YA25L6-BOX	1			1/2"	.75"	.88"	.12"	2.34"								
YA25L-BOX	1			5/16"	.75"	.88"	.12"	1.96"								
YA26L2-BOX	1	2/0 AWG	70	1/4"	.83"	.94"	.12"	1.94"	Y81KFTMBH (1) PAT81KFT-18V (1)	W26VT (2) W26RT (2) X26RT (2)	W26VT (2) W26RT (2) X26RT (2)	U26RT (1)	Black	13	1"	
YA26L-BOX	1			3/8"	.83"	.94"	.12"	2.19"								
YA26L60	1			3/4"	.96"	.94"	.12"	2.96"								
YA26L6-BOX	1			1/2"	.83"	.94"	.12"	2.44"								
YA26LNT516	1			5/16"	.62"	.94"	.13"	2.62"								
YA27L3	1	3/0 AWG		5/16"	.91"	1.00"	.13"	2.16"	MY29-3 (1) MY29-11 (1) MRC840 (2) Y644HS (1) Y81KFT (2)	W27VT (2) W27RT (2) X27RT (3)	W27VT (2) W27RT (2) X27RT (3)	U27RT (1)	Orange	14	1-1/16"	
YA27L4-BOX	1			3/8"	.91"	1.00"	.13"	2.29"								
YA27L-BOX	1			1/2"	.91"	1.00"	.13"	2.54"								
YA27LNT38	1			3/8"	.76"	1.00"	.12"									
YA28L2-BOX	1	4/0 AWG		1/4"	1.02"	.88"	.14"	1.96"	Y81KFTMBH (2) PAT81KFT-18V (2)	W28VT (2) W28RT (2) X28RT (3)	W28VT (2) W28RT (2) X28RT (3)	U28RT (1)	Purple	15	1-1/8"	
YA28L3	1	4/0 AWG		5/16"	1.02"	.88"	.14"	2.08"	MY29-3 (1) MY29-11 (1) MRC840 (2) Y644HS (1) Y81KFT (2)	W28VT (2) W28RT (2) X28RT (2)	W28VT (2) W28RT (2) X28RT (3)	U28RT (1)	Purple	15	1-1/8"	
YA28L4-BOX	1			3/8"	1.02"	.88"	.14"	2.21"								
YA28L56	1			3/4"	1.05"	.88"	.13"	1.97"								
YA28L-BOX	1			1/2"	1.02"	.88"	.14"	2.46"								
YA28LNT38	1			3/8"	.76"	.88"	.16"	2.79"	Y81KFTMBH (2) PAT81KFT-18V (2)							

* Use PUADP-1 adapter with U dies in Y46 HYPRESS™.
** P-RT die sets for use in Y46 HYPRESS™ only, PUADP-1 adapter not required.

*** The MM² conductor sizes listed are the recommendations for Class 2 conductor.
▲ See tooling section of this catalog for complete tool and die listings.

Note: All dimensions shown are for reference only.

Blue highlighted items are industry standard and most frequently ordered.

**ONE HOLE HYLUG™
CODE CONDUCTOR
STANDARD BARREL**
(Continued)

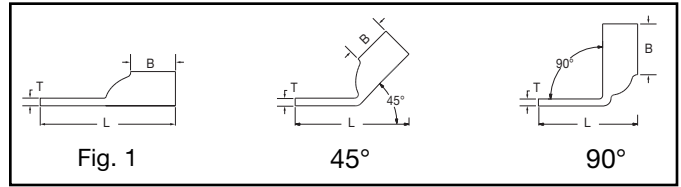

45° and 90° angles are available.
Please contact Customer Service to order:
1-800-346-4175



Catalog Number	Fig #	Conductor		Stud Hole Size	Tongue Width	Figure Dimensions			Dieless (# of crimps)	▲ Installation Tooling					Wire Strip Length	
		AWG	MM²			(B)	(T)	(L)		Mechanical MD6, OUR840, MD7-34R	Hydraulic BCT500HS, Y500CTHS	Y35, Y39, Y750, Y46*, PAT750	Color Code	Die Index		
YA29L2	1	250 kcmil		1/4"	1.11"	1.06"	.16"	2.17"	MY29-3 (1) MY29-11 (1) Y644HS (1) Y81KFT (2) Y81KFTMBH (2) PAT81KFT-18V (2)	W29VT (2) X29RT (4)	W29VT (2) W29RT (2) X29RT (4)	U29RT (1)	Yellow	16	1-1/8"	
YA29L4	1			3/8"	1.11"	1.06"	.16"	2.42"								
YA29L7	1			5/16"	1.11"	1.06"	.16"	2.30"								
YA29LTC78	1			7/8"	1.11"	1.06"	.14"	3.36"								
YA29LNT38	1			3/8"	.96"	1.06"	.16"	2.96"								
YA29L-BOX	1			1/2"	1.11"	1.06"	.16"	2.67"								
YA30L	1	300 kcmil	150	1/2"	1.20"	1.03"	.16"	2.69"	Y644HS (1) Y81KFT (2) Y81KFTMBH (2) PAT81KFT-18V (2)	W30VT (2)	W30VT (2) W30RT (2)	U30RT (2) U28ART (2)	White	17	1-1/16"	
YA30L1	1			5/16"	1.20"	1.03"	.16"	2.31"								
YA30L24	1			3/8"	1.20"	1.03"	.16"	2.44"								
YA30L27	1			7/8"	1.20"	1.03"	.16"	3.37"								
YA30L28	1			3/4"	1.20"	1.03"	.16"	3.12"								
YA30L7	1			5/8"	1.20"	1.03"	.16"	2.94"								
YA31L	1	350 kcmil	185	1/2"	1.29"	1.06"	.18"	2.75"	Y644HS (1) Y81KFT (2) Y81KFTMBH (2) PAT81KFT-18V (2)	W31VT (2)	W31VT (2) W31RT (2)	U31RT (2) U29ART (2)	Red	18	1-3/16"	
YA31L11	1			3/8"	1.29"	1.06"	.18"	2.50"								
YA31L36	1			7/8"	1.29"	1.06"	.18"	4.02"								
YA31L7	1			5/8"	1.29"	1.06"	.18"	3.00"								
YA31LNT38				3/8"	.96"	1.06"	.18"	3.37"								
YA32L	1	400 kcmil		5/8"	1.38"	1.19"	.19"	3.18"	Y644HS (1) Y81KFT (2) Y81KFTMBH (2) PAT81KFT-18V (2)	W32VT (2)	W32VT (2) W32RT (2)	U32RT (2) U30ART (2)	Blue	19	1-1/4"	
YA32L1	1			1/2"	1.40"	1.19"	.19"	2.93"								
YA32L14	1			3/8"	1.38"	1.19"	.19"	2.68"								
YA32LTC78	1			7/8"	1.40"	1.19"	.19"	3.62"								
YA33L	1	450 kcmil		5/8"	1.48"	1.50"	.21"	3.57"								
YA34L	1	500 kcmil	240	5/8"	1.55"	1.27"	.23"	3.37"	Y644HS (1) Y81KFT (2) Y81KFTMBH (2)	W34VT (2)	W34VT (2) W34RT (2)	U34RT (2) U31ART (2)	Brown	20	1-7/16"	
YA34L20	1			1"	1.55"	1.27"	.23"	4.05"								
YA34L37	1			3/8"	1.55"	1.27"	.23"	2.87"								
YA34L6	1			1/2"	1.55"	1.27"	.23"	3.12"								
YA34L8	1			3/4"	1.55"	1.27"	.23"	3.55"								
YA34L9	1			7/8"	1.55"	1.27"	.23"	3.80"								
YA35L	1	550 kcmil		5/8"	1.65"	1.69"	.25"	3.81"			U35RT (2)	Yellow	21	1-3/4"		
YA36L11	1	600 kcmil	300	1/2"	1.74"	1.38"	.27"	3.29"	Y644HS (1) Y81KFT (2) Y81KFTMBH (2)			U36RT (2)	Green	22	1-3/4"	
YA36L	1			5/8"	1.74"	1.38"	.27"	3.72"								
YA36LTC78	1	600 kcmil	300	7/8"	1.74"	1.38"	.27"	3.97"			U36RT (2) U32ART (2)	Green	22	1-3/4"		
YA37L	1	650 kcmil		5/8"	1.80"	1.39"	.27"	3.57"	Y644HS (1) Y81KFT (3) Y81KFTMBH (3) PAT81KFT-18V (3)			U37RT (2)	Orange	23	1-15/16"	
YA37L1	1															3.76"
YA38L	1	750 kcmil		5/8"	1.84"	1.45"	.27"	3.66"	Y644HS (1) Y81KFT (3) Y81KFTMBH (3) PAT81KFT-18V (3)			U38RT (2)	Pink	400	1-15/16"	
YA39L	1			5/8"	1.91"	1.42"	.27"	3.67"								
YA39L2	1			7/8"	1.91"	1.42"	.27"	4.10"								
YA39L9	1			1-1/4"	1.91"	1.42"	.27"	4.85"								
YA39LNT38				3/8"	1.12"	1.42"	.27"	4.70"								
YA39L6	1			1/2"	1.91"	1.42"	.27"	3.41"								

* Use PUADP-1 adapter with U dies in Y46 HYPRESS™.
** P-RT die sets for use in Y46 HYPRESS™ only, PUADP-1 adapter not required.

*** The MM² conductor sizes listed are the recommendations for Class 2 conductor.
▲ See tooling section of this catalog for complete tool and die listings.

◆ For applications greater than 2000 Volts, consult cable manufacturer for voltage stress relief instructions.
Note: All dimensions shown are for reference only.

Blue highlighted items are industry standard and most frequently ordered.

ONE HOLE HYLUG™ CODE CONDUCTOR STANDARD BARREL (Continued)

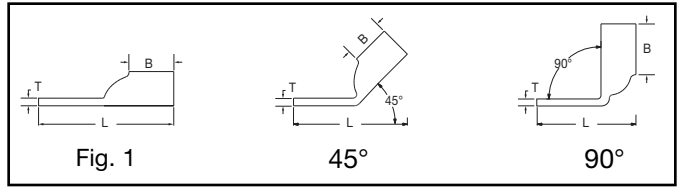

45° and 90° angles are available.
Please contact Customer Service to order:
1-800-346-4175



Catalog Number	Fig #	Conductor		Stud Hole Size	Tongue Width	Figure Dimensions			Dieless (# of crimps)	▲ Installation Tooling				Wire Strip Length	
		AWG	MM ²			(B)	(T)	(L)		Mechanical	Hydraulic		Color Code		Die Index
										MD6, OUR840, MD7-34R	BCT500HS, Y500CTHS	Y35, Y39, Y750, Y46*, PAT750			
YA40L	1	800 kcmil	400	5/8"	1.98"	1.42"	.30"	3.81"	Y644HS (1)	—	—	P40RT(3) **	Orange	25	1-15/16"
YA41L	1	850 kcmil		5/8"	2.01"	1.88"	.31"	4.15"	Y81KFT (3)	—	—	—	Gold	26	1-15/16"
YA44L	1	1000 kcmil	500	5/8"	2.19"	1.65"	.33"	4.04"	Y81KFTMBH (3)	—	—	P44RT(3) **	White	27	1-15/16"
YA44L2	1			1/2"	2.49"	1.65"	.33"	3.98"	PAT81KFT-18V (3)						
YA44L23	1			1"	2.19"	1.65"	.33"	4.73"	Y644MBH (1) PAT644-18V (1)						
YA45L	1	1250 kcmil		3/4"	2.46"	2.00"	.38"	4.68"		—	—	P45RT(3) **	Yellow	29	2-1/16"
YA453L	1	1300 kcmil		3/4"	2.53"	2.00"	.39"	4.71"		—	—	—	Orange	30	2-1/16"
YA46L	1	1500 kcmil		3/4"	2.69"	2.00"	.40"	4.78"		—	—	P46RT(3) **	Green	31	2-1/16"
YA48L	1	2000 kcmil		3/4"	3.10"	2.25"	.46"	5.19"		—	—	—	Brown	34	2-1/4"

* Use PUADP-1 adapter with U dies in Y46 HYPRESS™.
** P-RT die sets for use in Y46 HYPRESS™ only, PUADP-1 adapter not required.

*** The MM² conductor sizes listed are the recommendations for Class 2 conductor.
▲ See tooling section of this catalog for complete tool and die listings.

u For applications greater than 2000 Volts, consult cable manufacturer for voltage stress relief instructions.
Note: All dimensions shown are for reference only.

Blue highlighted items are industry standard and most frequently ordered.

**ONE HOLE HYLUG™
CODE CONDUCTOR
STANDARD BARREL
NARROW TONGUE**

TYPE YA-L-NT

**COPPER COMPRESSION
NARROW TONGUE
TERMINAL**

UL Listed 90° C,
600 Volts to 35 kV ◆

45° and 90° angles are available.
Please contact Customer Service to order:
1-800-346-4175

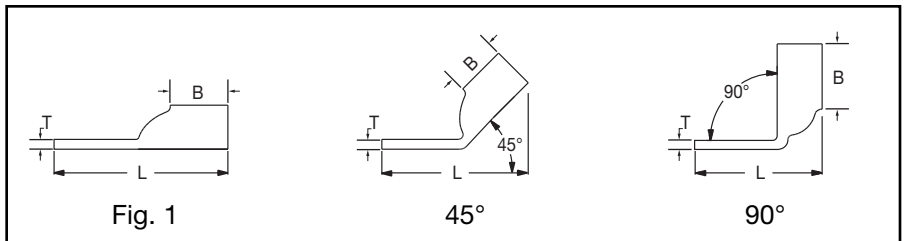
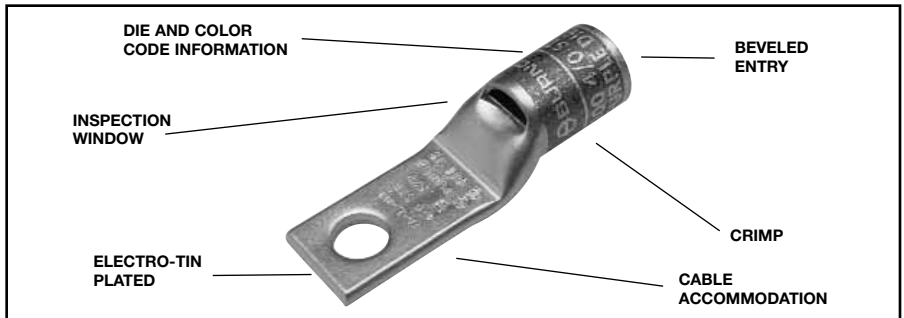

Catalog Number	Fig #	Conductor		Stud Hole Size	Tongue Width	Figure Dimensions			▲ Installation Tooling					Wire Strip Length		
		AWG	*** MM²			(B)	(T)	(L)	**** Dieless (# of crimps)	Mechanical		Hydraulic			Color Code	Die Index
										MD6, OUR840, MD7-34R	BCT500HS, Y500CTHS	Y35, Y39, Y750, Y46*, PAT750				
YA8CLNT6	1	#8 AWG	** 10	6	.29"	.44"	.09"	1.08"	Y8MRB-1 (1) MY29-3 (1) MY29-11 (1) MRC840 (1) Y81KFT (1) Y81KFTMBH (1) PAT81KFT-18V (1)	W8CVT (1)	X8CRT (1)	U8CRT (1)	Red	49	1/2"	
YA8CLNT8	1		8	.33"	.44"	.09"	1.18"									
YA6CLNT6	1	#6 AWG	—	6	.29"	.54"	.09"	1.17"	Y1MRTC (1)	W5CVT (1)	X5CRT (1)	U5CRT (1)	Blue	7	7/8"	
YA4CLNT10	1	#4 AWG	—	# 10	.40"	.81"	.09"	1.73"	MY29-3 (1)	W4CVT (1)	X4CRT (1)	U4CRT (1)	Gray	8	7/8"	
YA3CLNT14	1	#3 AWG	25	# 10	1/4"	.41"	.88"	.09"	1.82"	MY29-11 (1) MRC840	W3CVT (1)	W3CVT (1)	U3CRT (1)	White	9	15/16"
YA3CLNT516	1	#2 Sol.			5/16"	.49"	.88"	.09"	1.80"							
YA2CLNT10	1	#2 AWG	35	# 10	.48"	.88"	.11"	1.80"	Y644HS (1) Y81KFT (1) Y81KFTMBH (1) PAT81KFT-18V (1)	W2CVT (1)	X2CRT (1)	U2CRT (1)	Brown	10	15/16"	
YA2CLNT14	1				1/4"	.50"	.88"	.11"								1.80"
YA2CLNT516	1				5/16"	.49"	.88"	.11"								1.82"
YA1CLNT10	1				#1 AWG	50	# 10	.50"								.88"
YA1CLNT14	1	1/4"	.50"	.88"				.10"	2.23"							
YA25LNT10	1	1/0 AWG	—	# 10	.62"	.88"	.12"	2.28"	Y644HS (1) Y81KFT (1) Y81KFTMBH (1) PAT81KFT-18V (1)	W25VT (2)	X25RT (2)	U25RT (1)	Pink	12	15/16"	
YA25LNT14	1				1/4"	.48"	.88"	.12"								1.93"
YA25LNT516	1				5/16"	.62"	.88"	.12"								2.28"
YA25LNT38	1				3/8"	.62"	.88"	.12"								2.18"
YA26LNT10	1	2/0 AWG	70	# 10	.62"	.94"	.13"	2.62"	Y81KFTMBH (1) PAT81KFT-18V (1)	W26VT (2)	X26RT (2)	U26RT (1)	Black	13	1"	
YA26LNT14	1				1/4"	.48"	.94"	.13"								2.02"
YA26LNT516	1				5/16"	.62"	.94"	.13"								2.62"
YA26LNT38	1				3/8"	.72"	.94"	.12"								2.48"

* Use PUADP-1 adapter with U dies in Y46 HYPRESS™.
** The MM² conductor size listed is for Class 2 and Class 5 conductor.
*** The MM² conductor sizes listed are the recommendations for Class 2 conductor.

**** Y644M is not recommended for standard barrel length #6 AWG HYLUG™.
▲ See tooling section of this catalog for complete tool and die listings. Use ONLY color-coded die recommendations for -FXconnectors. For nest/indenter system contact factory.

◆ For applications greater than 2000 Volts consult cable manufacturer for voltage stress relief instructions.
Note: All dimensions shown are for reference only.

Blue highlighted items are industry standard and most frequently ordered.

Compression Connections

BURNDY®

Copper Compression – Code – Narrow Tongue

C-22

ONE HOLE HYLUG™ CODE CONDUCTOR STANDARD BARREL NARROW TONGUE (Continued)

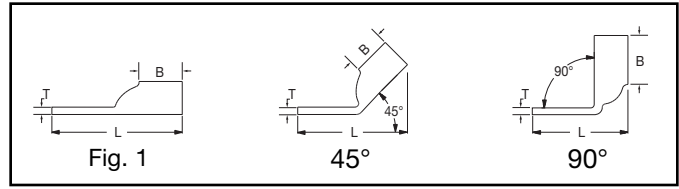

45° and 90° angles are available.
Please contact Customer Service to order:
1-800-346-4175



Catalog Number	Fig #	Conductor		Stud Hole Size	Tongue Width	Figure Dimensions			**** Dieless (# of crimps)	▲ Installation Tooling					Wire Strip Length					
		AWG	MM ²			(B)	(T)	(L)		Mechanical MD6, OUR840, MD7-34R	Hydraulic		Color Code	Die Index						
											BCT500HS, Y500CTHS	Y35, Y39, Y750, Y46*, PAT750								
YA27LNT14	1	3/0 AWG	—	1/4"	.76"	1.00"	.13"	2.10"	Y644HS (1) Y81KFT (2) Y81KFTMB (2) PAT81KFT-18V (2)	W27VT (2)	X27RT (3)	U27RT (1)	Orange	14	1-1/16"					
YA27LNT516	1			5/16"	.60"	1.00"	.12"	2.17"												
YA27LNT38	1			3/8"	.76"	1.00"	.12"	2.73"												
YA28LNT14	1	4/0 AWG	—	1/4"	.76"	.88"	.14"	2.60"		Y644HS (1) Y81KFT (2) Y81KFTMB (2) PAT81KFT-18V (2)	W28VT (2)	X28RT (3)	U28RT (1)	Purple	15	1-1/8"				
YA28LNT516	1			5/16"	.70"	.88"	.14"	2.09"												
YA28LNT38	1			3/8"	.76"	.88"	.14"	2.67"												
YA29LNT516	1	250 kcmil	—	5/16"	.76"	1.06"	.16"	2.48"			Y644HS (1) Y81KFT (2) Y81KFTMB (2) PAT81KFT-18V (2)	W29VT (2)	X29RT (4)	U29RT (1)	Yellow	16	1-1/8"			
YA29LNT38	1			3/8"	.96"	1.06"	.16"	2.96"												
YA29LNT38	1			3/8"	.96"	1.06"	.16"	2.96"												
YA30LNT14	1	300 kcmil	150	1/4"	.83"	1.03"	.16"	2.26"				Y644HS (1) Y81KFT (2) Y81KFTMB (2) PAT81KFT-18V (2)	W30VT (4)	—	U30RT (2)	White	17	1-1/8"		
YA30LNT38	1			3/8"	.96"	1.03"	.16"	2.97"												
YA31LNT38	1	350 kcmil	185	3/8"	.96"	1.06"	.18"	3.31"					Y644HS (1) Y81KFT (2) Y81KFTMB (2) PAT81KFT-18V (2)	W31VT (4)	—	U31RT (2)	Red	18	1-3/16"	
YA31LNT12	1			1/2"	.88"	1.06"	.18"	2.75"												
YA32LNT38	1	400 kcmil	—	3/8"	.96"	1.19"	.20"	3.21"	Y644HS (1) Y81KFT (2) Y81KFTMB (2) PAT81KFT-18V (2)					W32VT (4)	—	U32RT (2)	Blue	19 or 470	1-1/4"	
YA32LNT12	1			1/2"	.96"	1.19"	.19"	3.21"												
YA34LNT38	1	500 kcmil	240	3/8"	.96"	1.27"	.23"	3.65"		Y644HS (1) Y81KFT (2) Y81KFTMB (2) PAT81KFT-18V (2)				W34VT (4)	—	U34RT (2)	Brown	20 or 299	1-7/16"	
YA34LNT12	1			1/2"	.96"	1.27"	.23"	3.65"												
YA36LNT38	1	600 kcmil	300	3/8"	1.12"	1.38"	.27"	4.09"						Y644HS (1) Y81KFT (2) Y81KFTMB (2) PAT81KFT-18V (2)	—	—	U36RT (2)	Green	22	1-3/4"
YA36LNT12	1			1/2"	1.00"	1.38"	.27"	3.29"												
YA39LNT38	1	750 kcmil	—	3/8"	1.12"	1.42"	.27"	4.24"			Y644HS (1) Y81KFT (2) Y81KFTMB (2) PAT81KFT-18V (2)				—	—	U39RT (2)	Black	24	1-15/16"
YA39LNT12	1			1/2"	1.63"	1.42"	.27"	4.24"												
YA39LNT58	1			5/8"	1.30"	1.42"	.27"	3.67"												

* Use PUADP-1 adapter with U dies in Y46 HYPRESS™.
** The MM² conductor size listed is for Class 2 and Class 5 conductor.
*** The MM² conductor sizes listed are the recommendations for Class 2 conductor.

**** Y644M is not recommended for standard barrel length #6 AWG HYLUG™.
▲ See tooling section of this catalog for complete tool and die listings. Use ONLY color-coded die recommendations for -FXconnectors. For nest/indenter system contact factory.

◆ For applications greater than 2000 Volts consult cable manufacturer for voltage stress relief instructions.
Note: All dimensions shown are for reference only.

Blue highlighted items are industry standard and most frequently ordered.

**ONE HOLE HYLUG™
CODE CONDUCTOR
LONG BARREL**

TYPES YA, YA-TC

**UNINSULATED COPPER
COMPRESSION TERMINAL**

UL Listed 90° C,
600 Volts to 35 kV ◆

45° and 90° angles are available.
Please contact Customer Service to order:
1-800-346-4175

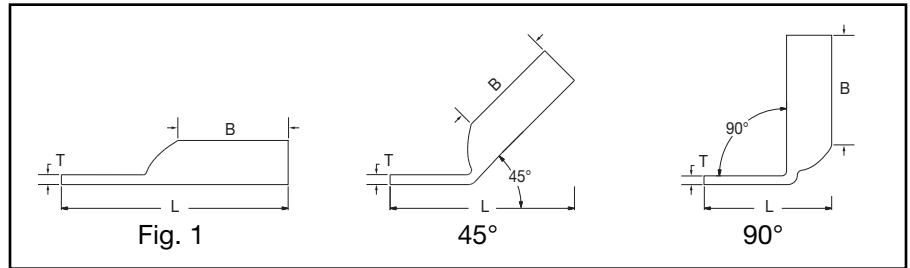
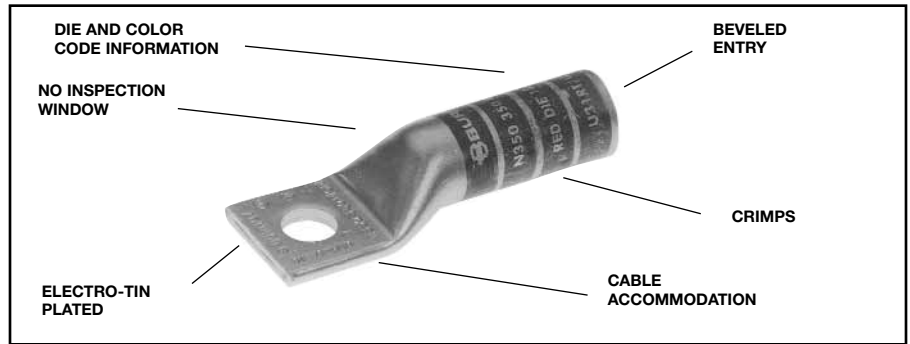

Catalog Number	Fig #	Conductor		Stud Hole Size	Tongue Width	Figure Dimensions			Dieless (# of crimps)	▲ Installation Tooling				Wire Strip Length	
		AWG	*** MM ²			(B)	(T)	(L)		Mechanical MD6, OUR840, MD7-34R	Hydraulic BCT500HS, Y500GTHS		Y35, Y39, Y750 Y46*, PAT750		Color Code
YA8CTC10	1	#8 AWG	† 10	# 10	38"	.81"	.08"	1.57"	MRC840 (2) Y8MBR-1 (1)	W8CVT (2) W8CRT (2) X8CRT (2)	X8CRT (2) W8CVT (2) W8CRT (2)	U8CRT (2)	Red	49	1"
YA8CTC14	1	#8 Weld 37/24		1/4"	.41"	.81"	.08"	1.69"	Y1MRTC (2) Y81KFT (1)						
YA8CTC38	1	#6 Sol		3/8"	58"	.81"	.06"	1.88"	Y81KFTMBH (1) PAT81KFT-18V (1)						
YA6CTC10	1	#6 AWG	—	# 10	.41"	1.12"	.09"	1.89"	MRC840 (2) MY29-3 (2) MY29-11 (2)	W5CVT (2) W5CRT (2) X5CRT (2) X8CART (2)	W5CVT (2) W5CRT (2) X5CRT (2) X8CART (2)	U5CRT (2) U8CABT (2)	Blue	7	1-3/16"
YA6CN	1			1/2"	.83"	1.12"	.12"	2.64"	Y644HS (1) Y1MRTC (2) Y81KFT (1)						
YA6C	1			1/4"	.41"	1.12"	.09"	1.81"	Y81KFTMBH (1) PAT81KFT-18V (1)						
YA5C	1	#5 AWG	—	1/4"	.44"	1.12"	.07"	1.98"	Y1MRTC (2) MRC840 (2) MY29-3 (2) MY29-11 (2)	W5CVT (2) W5CRT (2) X5CRT (2)	W5CVT (2) W5CRT (2) X5CRT (2)	U5CRT (2)	Blue	7	1-3/16"
YA5CN	1			1/2"	.83"	1.12"	.12"	2.67"	Y644HS (1) Y81KFT (1) Y81KFTMBH (1) PAT81KFT-18V (1)						
YA4CTC10	1	#4 AWG	—	# 10	.49"	1.12"	.09"	1.94"	MRC840 (2) MY29-3 (2) MY29-11 (2)	W4CVT (2) W4CRT (2) X4CRT (2)	W4CVT (2) W4CRT (2) X4CRT (2)	U4CRT (2) U6CABT (2)	Gray	8	1-3/16"
YA4C	1			1/4"	.50"	1.12"	.09"	1.87"	Y644HS (1) Y81KFT (1) Y81KFTMBH (1) PAT81KFT-18V (1)						

* Use PUADP-1 adapter with U dies in Y46 HYPRESS™.
 ** P-RT die sets for use in Y46 HYPRESS™ only, PUADP-1 adapter not required.
 *** The MM² conductor sizes listed are the recommendations for Class 2 conductor.

† The MM² conductor size listed is for Class 2 and Class 5 conductor.
 ▲ See tooling section of this catalog for complete tool and die listings. Use ONLY color coded die recommendations for -FX connectors. For nest/indenter system contact factory.

• Available undrilled. Add suffix U to catalog number (example: YA25U).
 ◆ For applications greater than 2000 Volts consult cable manufacturer for voltage stress relief instructions.
Note: All dimensions shown are for reference only.

Blue highlighted items are industry standard and most frequently ordered.

Compression Connections

BURNDY®

Copper Compression – Code – Long Barrel – No Inspection Window

C-24

ONE HOLE HYLUG™ CODE CONDUCTOR LONG BARREL (Continued)

UL Listed 90° C,
600 Volts to 35 kV ◆

45° and 90° angles are available.
Please contact Customer Service to order:
1-800-346-4175

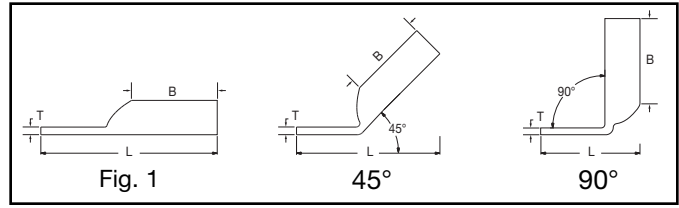

Catalog Number	Fig #	Conductor		Stud Hole Size	Tongue Width	Figure Dimensions			▲ Installation Tooling					Wire Strip Length		
		AWG	*** MM²			(B)	(T)	(L)	Dieless (# of crimps)	Mechanical	Hydraulic		Color Code		Die Index	
										MD6, OUR840, MD7-34R	BCT500HS, Y500CTHS	Y35, Y39, Y750, Y46*, PAT750				
YA4CTC38	1	#4 AWG	—	3/8"	.58"	1.12"	.08"	2.25"	MRC840 (2) MY29-3 (2) MY29-11 (2) Y644HS (1) Y1MRTC (4) Y81KFT (1) Y81KFTMBH (1) PAT81KFT-18V (1)	W4CVT (2) W4CRT (2) X4CRT (2)	W4CVT (2) W4CRT (2) X4CRT (2)	U4CRT (2) U6CABT (2)	Gray	8	1-3/16"	
YA4CN	1			1/2"	.83"	1.12"	.12"	2.69"								
YA3CTC14	1	#3 AWG #2 Solid	25	1/4"	.55"	1.25"	.09"	2.23"	MY29-3 (2) MY29-11 (2) Y644HS (1) Y81KFT (2)	W3CRT (2)	W3CRT (2)	U3CRT (2)	White	9	1-1/2"	
YA3C	1			5/16"	.55"	1.25"	.09"	2.30"	Y81KFTMBH (2)							
YA3CTC38	1			3/8"	.61"	1.25"	.08"	2.42"	Y81KFTMBH (2)							
YA3CN	1			1/2"	.81"	1.25"	.12"	2.86"	PAT81KFT-18V (2)							
YA2CTC10	1	#2 AWG	35	# 10	.61"	1.25"	.11"	2.10"	Y1MRTC (4) MRC840 (2) MY29-3 (2) MY29-11 (2) Y644HS (1) Y81KFT (2)	W2CVT (2) W2CRT (2) X2CRT (2)	W2CVT (2) W2CRT (2) X2CRT (2)	U2CRT (2)	Brown	10	1-5/16"	
YA2CTC14	1			1/4"	.60"	1.25"	.11"	2.23"	Y81KFTMBH (2)							
YA2C	1			5/16"	.61"	1.25"	.11"	2.29"	Y81KFTMBH (2)							
YA2CN	1			1/2"	.83"	1.25"	.12"	2.88"	PAT81KFT-18V (2)							
YA1CTC10	1	#1 AWG	50	# 10	.68"	1.38"	.10"	2.27"	Y1MRTC (4) MRC840 (2) MY29-3 (2) MY29-11 (2) Y644HS (1) Y81KFT (2)	W1CVT (2) W1CRT-1 (2) X1CRT-1 (2)	W1CVT (2) W1CRT-1 (2) X1CRT-1 (2)	U1CRT-1 (2) U4CABT (2)	Green	11	1-7/16"	
YA1C	1			5/16"	.68"	1.38"	.10"	2.45"	Y81KFTMBH (2)							
YA1CN	1			1/2"	.83"	1.38"	.12"	3.06"	PAT81KFT-18V (2)							
YA25TC10	1	1/0 AWG	—	# 10	.75"	1.38"	.12"	2.30"	MRC840 (4) MY29-3 (2) MY29-11 (2) Y644HS (1) Y81KFT (2)	W25VT (4) W25RT (4) X25RT (4)	W25VT (4) W25RT (4) X25RT (4)	U25RT (2) U2CABT (2)	Pink	12	1-7/16"	
YA25	1			5/16"	.75"	1.38"	.12"	2.48"	Y81KFTMBH (2)							
YA25TC38	1			3/8"	.75"	1.38"	.12"	2.61"	PAT81KFT-18V (2)							

* Use PUADP-1 adapter with U dies in Y46 HYPRESS™.
** P-RT die sets for use in Y46 HYPRESS™ only, PUADP-1 adapter not required.

*** The MM² conductor sizes listed are the recommendations for Class 2 conductor.
▲ See tooling section of this catalog for complete tool and die listings. Use ONLY color coded die recommendations for -FX connectors. For nest/indentor system contact factory.

• Available undrilled. Add suffix U to catalog number (example: YA25U).
◆ For applications greater than 2000 Volts consult cable manufacturer for voltage stress relief instructions.
Note: All dimensions shown are for reference only.

Blue highlighted items are industry standard and most frequently ordered.

**ONE HOLE HYLUG™
CODE CONDUCTOR
LONG BARREL**
(Continued)

UL Listed 90° C,
600 Volts to 35 kV ◆

45° and 90° angles are available.
Please contact Customer Service to order:
1-800-346-4175

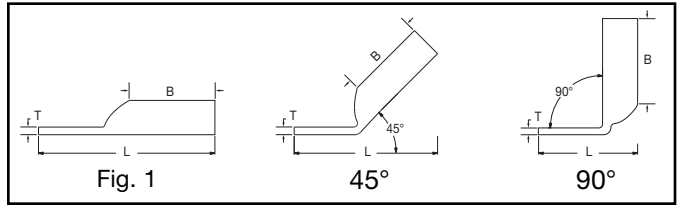

Catalog Number	Fig #	Conductor		Stud Hole Size	Tongue Width	Figure Dimensions			▲ Installation Tooling					Wire Strip Length	
		AWG	*** MM ²			(B)	(T)	(L)	Dieless (# of crimps)	Mechanical MD6, OUR840, MD7-34R	Hydraulic		Color Code		Die Index
											BCT500HS, Y500CTHS	Y35, Y39, Y750, Y46*, PAT750			
YA25N	1	1/0 AWG	—	1/2"	.81"	1.38"	.11"	3.05"	MRC840 (4) MY29-3 (2) MY29-11 (2) Y644HS (1) Y81KFT (2) Y81KFTMBH (2) PAT81KFT-18V (2)	W25VT (4) W25RT (4) X25RT (4)	W25VT (4) W25RT (4) X25RT (4)	U25RT (2) U2CABT (2)	Pink	12	1-7/16"
YA26	1	2/0 AWG	70	3/8"	.83"	1.50"	.12"	2.77"	MRC840 (4) MY29-3 (2) MY29-11 (2) Y644HS (1) Y81KFT (2) Y81KFTMBH (2) PAT81KFT-18V (2)	W26VT (4) W26RT (4) X26RT (4)	W26VT (4) W26RT (4) X26RT (4)	U26RT (2)	Black	13	1-9/16"
YA26N	1			1/2"	.83"	1.50"	.12"	3.21"							
YA27	1	3/0 AWG	—	1/2"	.91"	1.50"	.13"	3.06"	MRC840 (4) MY29-3 (2) MY29-11 (2) Y644HS (1) Y81KFT (2) Y81KFTMBH (2) PAT81KFT-18V (2)	W27VT (4) W27RT (4) X27RT (6)	W27VT (4) W27RT (4) X27RT (6)	U27RT (2)	Orange	14	1-9/16"
YA28TC38	1	4/0 AWG	—	3/8"	1.02"	1.62"	.14"	2.98"	MRC840 (4) MY29-3 (2) MY29-11 (2) Y644HS (1) Y81KFT (2) Y81KFTMBH (2) PAT81KFT-18V (2)	W28VT (4) W28RT (4) X28RT (6)	W28VT (4) W28RT (4) X28RT (6)	U28RT (2)	Purple	15	1-1/16"
YA28	1			1/2"				3.23"							
YA29	1	250 kcmil	—	1/2"	1.11"	1.62"	.16"	3.26"	MY29-3 (2) MY29-11 (2) Y644HS (1) Y81KFT (2) Y81KFTMBH (2) PAT81KFT-18V (2)	W29VT (4) X29RT (8)	W29VT (4) W29RT (4) X29RT (8)	U29RT (2)	Yellow	16	1-1/16"

* Use PUADP-1 adapter with U dies in Y46 HYPRESS™.
** P-RT die sets for use in Y46 HYPRESS™ only, PUADP-1 adapter not required.

*** The MM² conductor sizes listed are the recommendations for Class 2 conductor.
▲ See tooling section of this catalog for complete tool and die listings. Use ONLY color coded die recommendations for -FX connectors. For nest/indentor system contact factory.

• Available undrilled. Add suffix U to catalog number (example: YA25U).
◆ For applications greater than 2000 Volts consult cable manufacturer for voltage stress relief instructions.
Note: All dimensions shown are for reference only.

Blue highlighted items are industry standard and most frequently ordered.

Compression Connections

BURNDY®

Copper Compression – Code – Long Barrel – No Inspection Window

C-26

ONE HOLE HYLUG™ CODE CONDUCTOR LONG BARREL (Continued)

UL Listed 90° C,
600 Volts to 35 kV ◆

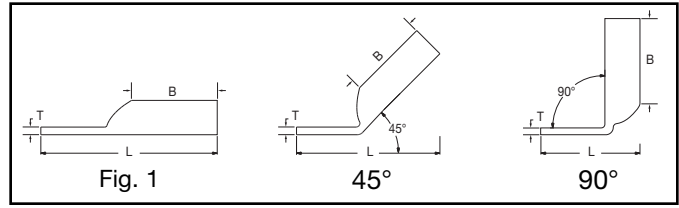

45° and 90° angles are available.
Please contact Customer Service to order:
1-800-346-4175



Catalog Number	Fig #	Conductor		Stud Hole Size	Tongue Width	Figure Dimensions			Dieless (# of crimps)	▲ Installation Tooling				Wire Strip Length	
		AWG	MM²			(B)	(T)	(L)		Mechanical MD6, OUR840, MD7-34R	Hydraulic BCT500HS, Y500CTHS		Y35, Y39, Y750, Y46*, PAT750		Color Code
YA30	1	300 kcmil	150	1/2"	1.20"	2.00"	.16"	3.69"	Y644HS (1) Y81KFT (3) Y81KFTMBH (3) PAT81KFT-18V (3)	W30VT (4)	W30VT (4) W30RT (4)	U30RT (4) U28ART (4)	White	17 or 298	2-1/16"
YA31	1	350 kcmil	185	1/2"	1.29"	2.00"	.18"	3.73"	Y644HS (1) Y81KFT (3) Y81KFTMBH (3) PAT81KFT-18V (3)	W31VT (4)	W31VT (4) W31RT (4)	U31RT (4) U29ART (4)	Red	18 or 324	2-1/16"
YA32N	1	400 kcmil	—	1/2"	1.38"	2.12"	.19"	4.09"	Y644HS (1) Y81KFT (3) Y81KFTMBH (3) PAT81KFT-18V (3)	W32VT (4)	W32VT (4) W32RT (4)	U32RT (4) U30ART (4)	Blue	19 or 470	2-3/16"
YA32	1			5/8"	1.38"	2.12"	.19"	4.15"							
YA33	1	450 kcmil	—	5/8"	1.48"	2.13"	.21"	4.24"	Y644HS (1) Y81KFT (4) Y81KFTMBH (4) PAT81KFT-18V (4)	W33VT (4)	W33VT (4) W33RT (4)	U33RT (4)	Gray	326 or 538	2-5/16"
YA33N	1			1/2"	1.48"	2.13"	.21"	4.17"							
YA34N	1	500 kcmil	240	1/2"	1.55"	2.25"	.23"	4.32"	Y644HS (1) Y81KFT (4) Y81KFTMBH (4) PAT81KFT-18V (4)	W34VT (4)	W34VT (4) W34RT (4)	U34RT (4) U31ART (4)	Brown	20 or 299	2-5/16"
YA34	1			5/8"	1.55"	2.25"	.23"	4.39"							
YA35	1	550 kcmil	—	5/8"	1.65"	2.63"	.25"	4.79"	Y644HS (1) Y81KFT (4) Y81KFTMBH (4) PAT81KFT-18V (4)	—	—	U35RT (4)	Yellow	21	2-11/16,,
YA35N	1			1/2"	1.65"	2.63"	.25"	4.73"							
YA36N	1	600 kcmil	300	1/2"	1.69"	2.69"	.27"	4.83"	Y644HS (1) Y81KFT (4) Y81KFTMBH (4) PAT81KFT-18V (4)	—	—	U36RT (4) U32ART (4)	Green	22 or 472	2-3/4"
YA36	1			5/8"	1.69"	2.69"	.27"	4.90"							
YA37	1	650 kcmil	—	5/8"	1.80"	2.81"	.27"	5.05"	Y644HS (1) Y81KFT (4) Y81KFTMBH (4) PAT81KFT-18V (4)	—	—	U37RT (4)	Orange	23	2-7/8"
YA37N	1			1/2"	1.80"	2.81"	.27"	4.98"							
YA38	1	700 kcmil	—	5/8"	1.84"	2.81"	.27"	5.07"	Y644HS (1) Y81KFT (4) Y81KFTMBH (4) PAT81KFT-18V (4)	—	—	U38RT (4)	Pink	400	2-7/8"
YA38N	1			1/2"	1.84"	2.81"	.27"	5.01"							
YA39N	1	750 kcmil	—	1/2"	1.89"	2.88"	.27"	5.11"	Y644HS (1) Y81KFT (4) Y81KFTMBH (4) PAT81KFT-18V (4)	—	—	U39RT (4) P39RT (4) **	Black	24	2-15/16"
YA39	1			5/8"	1.89"	2.88"	.27"	5.17"							
YA40	1	800 kcmil	400	5/8"	1.98"	2.94"	.30"	5.25"	Y644HS (1) Y81KFT (4) Y81KFTMBH (4) PAT81KFT-18V (4)	—	—	P40RT (4) **	Orange	25	3"
YA41	1	850 kcmil	—	5/8"	2.01"	2.94"	.31"	5.26"	Y644HS (1) Y81KFT (4) Y81KFTMBH (4) PAT81KFT-18V (4)	—	—	—	Gold	26	3"
YA41N	1			1/2"	2.01"	2.91"	.31"	5.20"							
YA44	1	1000 kcmil	500	5/8"	2.17"	3.00"	.33"	5.45"	Y644HS (1) Y81KFT (4) Y81KFTMBH (4) PAT81KFT-18V (4)	—	—	P44RT (4) **	White	27	3-1/16"
YA44N	1			1/2"	2.19"	3.00"	.33"	5.38"							
YA45	1	1250 kcmil	—	3/4"	2.46"	3.19"	.38"	5.93"	Y644HS (1) Y81KFT (4) Y81KFTMBH (4) PAT81KFT-18V (4)	—	—	P45RT (6) **	Yellow	29	3-1/4"
YA46	1	1500 kcmil	—	3/4"	2.69"	3.19"	.40"	6.04"	Y644HS (1) Y81KFT (4) Y81KFTMBH (4) PAT81KFT-18V (4)	—	—	P46RT (6) **	Green	31	3-5/16"
YA46N	1			1/2"	2.69"	3.19"	.40"	5.79"							
YA47	1	1750 kcmil	—	3/4"	2.90"	3.44"	.42"	6.38"	Y644HS (1) Y81KFT (4) Y81KFTMBH (4) PAT81KFT-18V (4)	—	—	—	Gray	33	3-1/2"
YA47N	1			1/2"	2.90"	3.44"	.42"	6.13"							
YA48	1	2000 kcmil	—	3/4"	3.10"	3.44"	.46"	6.47"	Y644HS (1) Y81KFT (4) Y81KFTMBH (4) PAT81KFT-18V (4)	—	—	—	Brown	34	3-1/2"
YA48N	1			1/2"	3.10"	3.44"	.46"	6.22"							

* Use PUADP-1 adapter with U dies in Y46 HYPRESS™.
** P-RT die sets for use in Y46 HYPRESS™ only, PUADP-1 adapter not required.

*** The MM² conductor sizes listed are the recommendations for Class 2 conductor.
▲ See tooling section of this catalog for complete tool and die listings. Use ONLY color coded die recommendations for -FX connectors. For nest/indenter system contact factory.

• Available undrilled. Add suffix U to catalog number (example: YA25U).
◆ For applications greater than 2000 Volts consult cable manufacturer for voltage stress relief instructions.
Note: All dimensions shown are for reference only.

Blue highlighted items are industry standard and most frequently ordered.

**ONE HOLE HYLUG™
CODE CONDUCTOR
LONG BARREL WITH
INSPECTION WINDOW**

TYPE YAZ

**UNINSULATED COPPER
COMPRESSION TERMINAL**

UL Listed 90° C,
600 Volts to 35 kV ◆

45° and 90° angles are available.
Please contact Customer Service to order:
1-800-346-4175

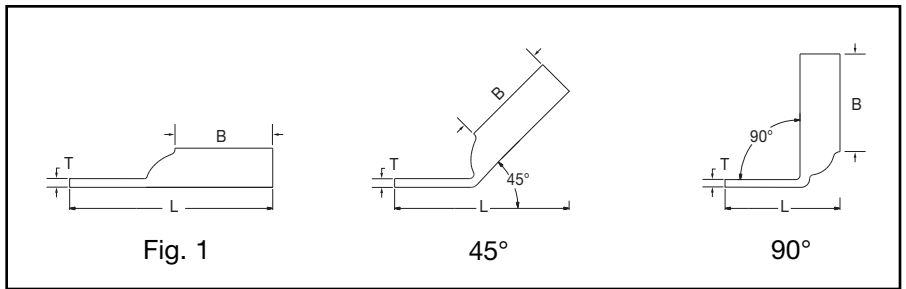
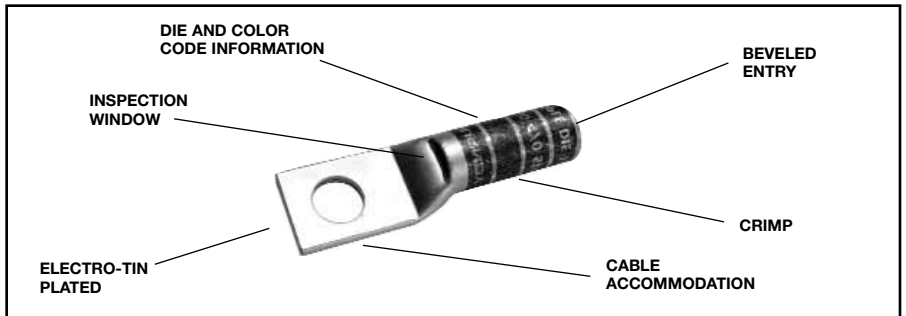

C-27

Catalog Number	Fig #	Conductor		Stud Hole Size	Tongue Width	Figure Dimensions			Dieless (# of crimps)	▲ Installation Tooling					Wire Strip Length
		AWG	MM ²			(B)	(T)	(L)		Mechanical MD6, OUR840, MD7-34R	Hydraulic		Color Code	Die Index	
											BCT500HS, Y500CTHS	Y35, Y39, Y750, Y46*, PAT750			
YAZV10TC14	1	#14 - 10 Str #12 - 10 Sol	6	1/4"	.41"	.69"	.05"	1.54"	Y8MRB-1	—	—	—	—	—	3/4"
YAZ8CTC10	1	#8 AWG #8 Weld 37/24 #6 Sol	† 10	#10	.41"	.75"	.08"	1.58"	Y1MRTC (2) MY29-3 (2)	W8CVT (2) W8CRT (2) X8CRT (2)	W8CVT (2) W8CRT (2) X8CRT (2)	U8CRT (2)	Red	49	7/8"
YAZ8CTC14	1			1/4"	.44"	.75"	.08"	1.71"							
YAZ8CTC38	1			3/8"	.58"	.75"	.06"	1.89"							
YAZ6CTC14	1	#6 AWG	—	1/4"	.45"	1.12"	.08"	2.03"	MRC840 (2) Y644HS (1) Y81KFT (1)	W5CVT (2) W5CRT (2) X5CRT (2)	W5CVT (2) W5CRT (2) X5CRT (2)	U5CRT (2) U8CABT (2)	Blue	7 or 374	1-3/16"
YAZ6CTC38	1			3/8"	.58"	1.12"	.06"	2.22"							
YAZ6CTC12	1			1/2"	.83"	1.12"	.12"	2.65"							
YAZ5CTC12	1	#5 AWG	—	1/2"	.83"	1.12"	.12"	2.68"	Y81KFTMBH (1) PAT81KFT-18V (1)	W5CRT (2) W5CVT (2) X5CRT (2)	W5CVT (2) X5CRT (2) W5CRT (2)	U5CRT (2)	Blue	7 or 374	1-3/16"
YAZ4CTC14	1	#4 AWG	—	1/4"	.49"	1.12"	.09"	2.05"	Y1MRTC (4) MY29-3 (2) MY29-11 (2) MRC840 (2) Y644HS (1) Y81KFT (1)	W4CVT (2) W4CRT (2) X4CRT (2)	W4CVT (2) W4CRT (2) X4CRT (2)	U4CRT (2) U6CABT (2)	Gray	8 or 346	1-3/16"
YAZ4CTC38	1			3/8"	.58"	1.12"	.08"	2.23"							
YAZ4CTC12	1			1/2"	.73"	1.12"	.06"	2.50"							

* Use PUADP-1 adapter with U dies in Y46 HYPRESS™.
 ** P-RT die sets for use in Y46 HYPRESS™ only, PUADP-1 adapter not required.
 *** The MM² conductor sizes listed are the recommendations for Class 2 conductor.

† The MM² conductor size listed is for Class 2 and Class 5 conductor.
 ▲ See tooling section of this catalog for complete tool and die listings.

• Available undrilled. Add suffix U to catalog number (example: YA25U).
 ◆ For applications greater than 2000 Volts consult cable manufacturer for voltage stress relief instructions.
Note: All dimensions shown are for reference only.

Blue highlighted items are industry standard and most frequently ordered.

Compression Connections

BURNDY®

Copper Compression – Code – Long Barrel – Inspection Window

C-28

ONE HOLE HYLUG™ CODE CONDUCTOR LONG BARREL WITH INSPECTION WINDOW (Continued)

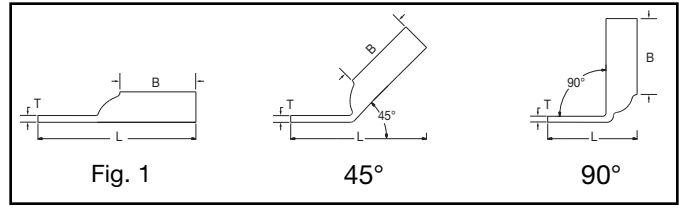

UL Listed 90° C,
600 Volts to 35 kV ◆

45° and 90° angles are available.
Please contact Customer Service to order:
1-800-346-4175



Catalog Number	Fig #	Conductor		Stud Hole Size	Tongue Width	Figure Dimensions			Dieless (# of crimps)	▲ Installation Tooling				Wire Strip Length	
		AWG	MM²			(B)	(T)	(L)		Mechanical MD6, OUR840, MD7-34R	Hydraulic		Color Code		Die Index
											BCT500HS, Y500CTHS	Y35, Y39, Y750, Y46*, PAT750			
YAZ3CTC14	1	#3 AWG #2 Sol	25	1/4"	.55"	1.25"	.09"	2.21"	Y1MRTC (4) MY29-3 (2) MY29-11 (2) MRC840 (2) Y644HS (1) Y81KFT (2) Y81KFTMBH (2) PAT81KFT-18V (2)	W3CRT (2)	W3CRT (2)	U3CRT (2)	White	9	1-5/16"
YAZ3CTC38	1			3/8"	.58"	1.25"	.08"	2.39"							
YAZ3CTC12	1			1/2"	.83"	1.25"	.07"	2.83"							
YAZ2CTC14	1	#2 AWG	35	1/4"	.60"	1.25"	.11"	2.23"	W2CVT (2) W2CRT (2) X2CRT (2)	W2CVT (2) W2CRT (2) X2CRT (2)	U2CRT (2)	Brown	10	1-5/16"	
YAZ2CTC38	1			3/8"	.60"	1.25"	.11"	2.41"							
YAZ2CTC12	1			1/2"	.83"	1.25"	.09"	2.85"							
YAZ1CTC14	1	#1 AWG	50	1/4"	.67"	1.38"	.10"	2.39"	W1CVT (2) W1CRT-1 (2) X1CRT-1 (2)	W1CVT (2) W1CRT-1 (2) X1CRT-1 (2)	U1CRT-1 (2) U4CABT (2)	Green	11 or 375	1-7/16"	
YAZ1CTC38	1			3/8"	.67"	1.38"	.10"	2.57"							
YAZ1CTC12	1			1/2"	.83"	1.38"	.09"	3.01"							
YAZ25TC14	1	1/0 AWG	—	1/4"	.75"	1.38"	.12"	2.42"	MY29-3 (2) MY29-11 (2) MRC840 (4) Y644HS (1) Y81KFT (2) Y81KFTMBH (2) PAT81KFT-18V (2)	W25VT (4) W25RT (4) X25RT (4)	W25VT (4) W25RT (4) X25RT (4)	U25RT (2) U2CABT (2)	Pink	12 or 348	1-7/16"
YAZ25TC516	1			5/16"	.75"	1.38"	.12"	2.47"							
YAZ25TC38	1			3/8"	.75"	1.38"	.12"	2.60"							
YAZ25TC12	1	2/0 AWG	70	1/2"	.83"	1.38"	.12"	3.04"	W26VT (4) W26RT (4) X26RT (4)	W26VT (4) W26RT (4) X26RT (4)	U26RT (2)	Black	13	1-9/16"	
YAZ26TC14	1			1/4"	.83"	1.50"	.12"	2.58"							
YAZ26TC38	1			3/8"	.83"	1.50"	.12"	2.76"							
YAZ26TC12	1	3/0 AWG	—	1/2"	.83"	1.50"	.12"	3.2"	W27RT (4) W27VT (4) X27RT (6)	W27RT (4) W27VT (4) X27RT (6)	U27RT (2)	Orange	14	1-9/16"	
YAZ27TC38	1			3/8"	.90"	1.50"	.12"	2.8"							
YAZ27TC12	1			1/2"	.91"	1.5"	0.12"	3.23"							
YAZ28TC38	1	4/0 AWG	—	3/8"	1.02"	1.62"	0.14"	2.99"	W28VT (4) W28RT (4) X28RT (6)	W28VT (4) W28RT (4) X28RT (6)	U28RT (2)	Purple	15	1-11/16"	
YAZ28TC12	1			1/2"	1.02"	1.62"	0.14"	3.40"							
YAZ29TC38	1	250 kcmil	—	3/8"	1.10"	1.62"	0.16"	2.99"	W29VT (4) X29RT (8)	W29VT (4) W29RT (4) X29RT (6)	U29RT (2)	Yellow	16	1-11/16"	
YAZ29TC12	1			1/2"	1.10"	1.62"	0.16"	3.43"							

* Use PUADP-1 adapter with U dies in Y46 HYPRESS™.
** P-RT die sets for use in Y46 HYPRESS™ only, PUADP-1 adapter not required.

*** The MM² conductor sizes listed are the recommendations for Class 2 conductor.
▲ See tooling section of this catalog for complete tool and die listings.

• Available undrilled. Add suffix U to catalog number (example: YA25U).
◆ For applications greater than 2000 Volts consult cable manufacturer for voltage stress relief instructions.
Note: All dimensions shown are for reference only.

Blue highlighted items are industry standard and most frequently ordered.

**ONE HOLE HYLUG™
CODE CONDUCTOR
LONG BARREL WITH
INSPECTION WINDOW**
(Continued)

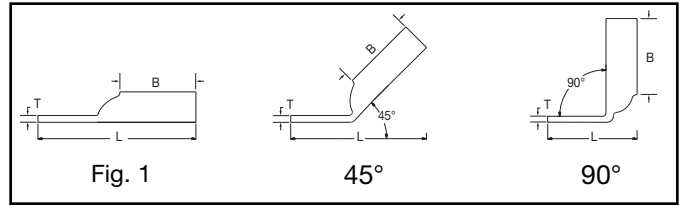

UL Listed 90° C,
600 Volts to 35 kV ◆



45° and 90° angles are available.
Please contact Customer Service to order:
1-800-346-4175

Catalog Number	Fig #	Conductor		Stud Hole Size	Tongue Width	Figure Dimensions			Dieless (# of crimps)	▲ Installation Tooling					Wire Strip Length	
		AWG	MM ²			(B)	(T)	(L)		Mechanical MD6, OUR840, MD7-34R	Hydraulic		Color Code	Die Index		
											BCT500HS, Y500C7HS	Y35, Y39, Y750, Y46*, PAT750				
YAZ30TC38	1	300 kcmil	150	3/8"	1.20"	2"	.16"	3.42"	Y644HS (1)	W30VT (4)	W30RT (4)	U30RT (4)	White	17 or 298	2-1/16"	
YAZ30TC12	1			1/2"	1.20"	2"	.16"	3.85"		W31VT (4)	W31RT (4)	U31RT (4)				
YAZ31TC38	1	350 kcmil	185	3/8"	1.29"	2"	0.18	3.45"	Y81KFT (3)	W31VT (4)	W31RT (4)	U31RT (4)	Red	18 or 324	2-1/16"	
YAZ31TC12	1			1/2"	1.29"	2"	0.18	3.89"								U29ART (4)
YAZ32TC38	1	400 kcmil	—	3/8"	1.40"	2.12"	.19"	3.62"	PAT81KFT-18V (3)	W32VT (4)	W32RT (4)	U32RT (4)	Blue	19 or 470	2-3/16"	
YAZ32TC12	1			1/2"	1.40"	2.12"	.19"	4.06"								U30ART (4)
YAZ33TC12	1	450 kcmil	—	1/2"	1.48"	2.12"	.21"	4.14"	Y644HS (1)	W33VT (4)	W33RT (4)	U33RT (4)	Gray	326 or 538	2-5/16"	
YAZ34TC38	1	500 kcmil	240	3/8"	1.55"	2.25"	.23"	3.85"	Y81KFT (4)	W34VT (4)	W34RT (4)	U34RT (4)	Brown	20 or 299	2-5/16"	
YAZ34TC12	1			1/2"	1.55"	2.25"	.23"	4.29"								U31ART (4)
YAZ35TC12	1	550 kcmil	—	1/2"	1.65"	2.62"	.25"	4.7"	Y81KFTMBH (4)	—	—	U35RT (4)	Yellow	21	2-11/16"	
YAZ36TC38	1	600 kcmil	300	3/8"	1.74"	2.69"	.26"	4.55"	PAT81KFT-18V (4)	—	—	U36RT (4)	Green	22 or 472	2-3/4"	
YAZ36TC12	1	600 kcmil	300	1/2"	1.74"	2.69"	.26"	4.80"	Y644HS (1) Y81KFT (4) Y81KFTMBH (4) PAT81KFT-18V (4)	—	—	U36RT (4)	Green	22 or 472	2-3/4"	
YAZ37TC12	1	650 kcmil	—	1/2"	1.80"	2.81"	.27"	4.95"		—	—	U37RT (4)	Orange	23	2-7/8"	
YAZ38TC12	1	700 kcmil	—	1/2"	1.84"	2.81"	.27"	4.97"		—	—	U38RT (4)	Pink	400	2-7/8"	
YAZ39TC38	1	750 kcmil	—	3/8"	1.91"	2.88"	.27"	4.82"		Y644HS (1) Y81KFT (4) Y81KFTMBH (4) PAT81KFT-18V (4)	—	—	U39RT (4) P39RT (4) **	Black	24	2-15/16"
YAZ39TC12	1			1/2"	1.91"	2.88"	.27"	5.07"								
YAZ39NT12	1			1/2"	1.63"	2.88"	.27"	5.07"								
YAZ40TC12	1	800 kcmil	400	1/2"	1.98"	2.94"	.30"	5.14"		—	—	P40RT (4) **	Orange	25	3"	
YAZ41TC12	1	850 kcmil	—	1/2"	2.01"	2.94"	.31"	5.16"		—	—	—	Gold	26	3"	
YAZ44TC38	1	1000 kcmil	500	3/8"	2.19"	3.00"	.33"	5.09"		—	—	P44RT (4) **	White	27	3-1/16"	
YAZ44TC12	1			1/2"	2.19"	3.00"	.33"	5.33"								
YAZ45TC12	1	1250 kcmil	—	1/2"	2.46"	3.19"	.38"	5.63"	—	—	P45RT (6) **	Yellow	29	3-1/4"		
YAZ453TC12	1	1300 kcmil	—	1/2"	2.53"	3.19"	.39"	5.66"	—	—	—	Orange	30	2-1/16"		
YAZ46TC12	1	1500 kcmil	—	1/2"	2.69"	3.19"	.40"	5.73"	—	—	P46RT (6) **	Green	31	3-5/16"		
YAZ47TC12	1	1750 kcmil	—	1/2"	2.90"	3.44"	.42"	6.07"	—	—	—	Gray	33	3-1/2"		
YAZ48TC12	1	2000 kcmil	—	1/2"	3.10"	3.44"	.46"	6.14"	—	—	—	Brown	34	3-1/2"		

* Use PUADP-1 adapter with U dies in Y46 HYPRESS™.
 ** P-RT die sets for use in Y46 HYPRESS™ only, PUADP-1 adapter not required.
 *** The MM² conductor sizes listed are the recommendations for Class 2 conductor.

▲ See tooling section of this catalog for complete tool and die listings.
 • Available undrilled. Add suffix U to catalog number (example: YA25U).

◆ For applications greater than 2000 Volts consult cable manufacturer for voltage stress relief instructions.
Note: All dimensions shown are for reference only.

Blue highlighted items are industry standard and most frequently ordered.

Compression Connections

BURNDY®

Copper Compression – Code – Inspection Window

C-30

TWO HOLE HYLUG™ CODE CONDUCTOR STANDARD BARREL

TYPES YAV-2TC, YA-L2L,
YA-2LN, AND YA-L-2TC

COPPER COMPRESSION
TERMINAL

UL Listed 90° C,
600 Volts to 35 kV ♦

45° and 90° angles are available.
Please contact Customer Service to order:
1-800-346-4175

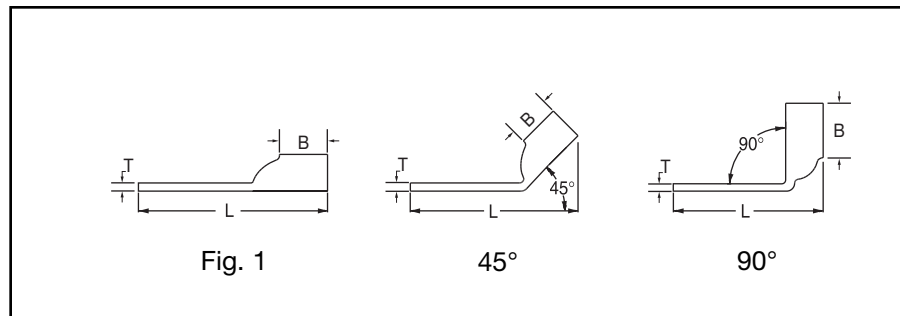
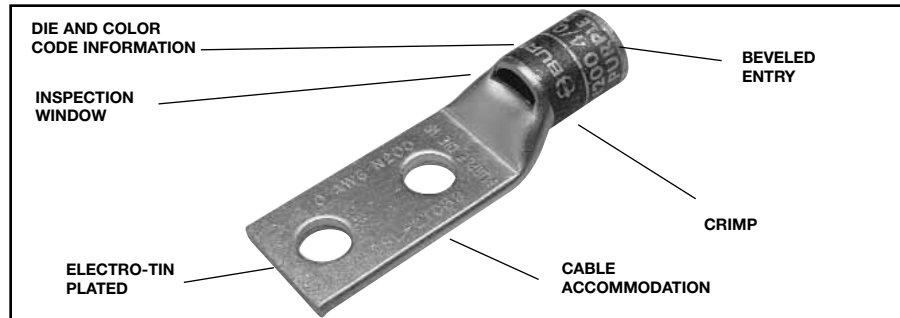

Catalog Number	Fig #	Conductor		Stud Hole Size	Stud Hole Spacing	Tongue Width	Figure Dimensions			Dieless (# of crimps)	▲ Installation Tooling				Wire Strip Length	
		AWG	MM ²				(B)	(T)	(L)		Mechanical MD6, OUR840, MD7-34R	Hydraulic BCT500HS, Y500CTHS	Y35, Y39, Y750, Y46*, PAT750	Color Code		Die Index
YAV10-2TC10	1	#14-10 Str. #12-10 Sol.	6	# 10	5/8"	.38"	.38"	.06"	1.72"	Y8MRB-1 (1)	—	—	—	—	—	7/16"
YAV10-2TC14	1			1/4"	5/8"	.47"	.38"	.06"	1.84"							
YAV10-2TC14E1	1			1/4"	1"	.47"	.38"	.05"	2.22"							
YAV10-2TC14E2	1			1/4"	3/4"	.47"	.38"	.05"	1.97"							
YAV10-2TC38	1			3/8"	1"	.56"	.38"	.04"	2.40"							
YA8CL-2TC10	1	#8 AWG #8 Weld 37/24 #6 Sol.	† 10	# 10	5/8"	.41"	.44"	.08"	1.83"	Y1MRTC (1)	W8CVT (1) W8CRT (1) X8CRT (1)	W8CVT (1) W8CRT (1) X8CRT (1)	U8CRT (1)	Red	49	1/2"
YA8CL-2TC10E2	1			# 10	3/4"	.41"	.44"	.08"	1.95"	Y8MRB-1 (1)						
YA8CL-2TC14	1			1/4"	5/8"	.44"	.44"	.08"	1.95"	MY29-3 (1)						
YA8CL-2TC14E1	1			1/4"	1"	.44"	.44"	.08"	2.33"	MY29-11 (1)						
YA8CL-2TC14E2	1			1/4"	3/4"	.44"	.44"	.08"	2.08"	MRC840 (1)						
YA8CL-2TC38	1			3/8"	1"	.57"	.44"	.06"	2.52"	Y81KFT (1)						
YA8C-2LN	1			1/2"	1-3/4"	.83"	.44"	.12"	3.75"	Y81KFTMBH (1)						
YA6C-2L	1			1/4"	5/8"	.45"	.54"	.08"	2.01"	PAT81KFT-18V (1)						
YA6C-2LN	1			1/2"	1-3/4"	.81"	.54"	.12"	3.87"							
YA6CL-2TC10	1			# 10	5/8"	.42"	.54"	.09"	1.94"	Y1MRTC (1)						
YA6CL-2TC14	1	1/4"	5/8"	.45"	.54"	.08"	2.07"	MY29-3 (1)								
YA6CL-2TC14E	1	1/4"	1/2"	.45"	.54"	.08"	1.94"	MY29-11 (1)								
YA6CL-2TC14E1	1	1/4"	1"	.45"	.54"	.08"	2.44"	MRC840 (1)								
YA6CL-2TC14E2	1	1/4"	3/4"	.44"	.54"	.08"	2.19"	MRC840 (1)								
YA6CL-2TC38	1	3/8"	1"	.63"	.54"	.06"	2.63"	Y81KFT (1)								
YA6C-2L51	1	# 10	1/2"	.42"	.54"	.09"	1.79"	Y81KFTMBH (1)								
YA6CL-2TC516	1	5/16"	1"	.52"	.54"	.07"	2.51"	PAT81KFT-18V (1)								
YA6CL-2TC516E2	1	5/16"	3/4"	.52"	.54"	.07"	2.26"									
YA6C-2L52	1	1/4"	1/2"	.45"	.54"	.08"	1.88"									
YA5C-2L	1	5 AWG	—	1/4"	5/8"	.44"	.81"	.07"	2.28"							7/8"

-- Color code not assigned.
* Use PUADP-1 adapter with U dies in Y46 HYPRESS™.
** P-RT die sets for use in Y46 HYPRESS™ only, PUADP-1 adapter not required.

*** The MM² conductor sizes listed are the recommendations for Class 2 conductor.
† The MM² conductor size referenced here is for both Class 2 and Class 5.

▲ See tooling section of this catalog for complete tool and die listings.
♦ For applications greater than 2000 volts consult cable manufacturer for voltage stress relief instructions.
Note: All dimensions shown are for reference only.

Blue highlighted items are industry standard and most frequently ordered.

**TWO HOLE HYLUG™
CODE CONDUCTOR
STANDARD BARREL**
(Continued)

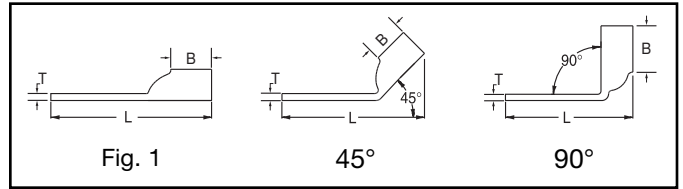

UL Listed 90° C,
600 Volts to 35 kV ◆

45° and 90° angles are available.
Please contact Customer Service to order:
1-800-346-4175



Catalog Number	Fig #	Conductor		Stud Hole Size	Stud Hole Spacing	Tongue Width	Figure Dimensions			▲ Installation Tooling						
		AWG	MM²				(B)	(T)	(L)	Dieless (# of crimps)	Mechanical MD6, OUR840, MD7-34R	Hydraulic		Color Code	Die Index	Wire Strip Length
												BCT500HS, Y500CTHS	Y35, Y39, Y750, Y46*, PAT750			
YA4C-2L	1	4 AWG	—	1/4"	5/8"	.49"	.81"	.09"	2.30"	Y1MRTC (2) MY29-3 (1) MY29-11 (1) MRC840 (1) Y644HS (1) Y81KFT (1) Y81KFTMBH (1) PAT81KFT-18V (1)	W4CVT (1) W4CRT (1) X4CRT (1)	W4CVT (1) W4CRT (1) X4CRT (1)	U4CRT (1) U6CABT (1)	Gray	8	7/8"
YA4CL-2TC14	1			1/4"	5/8"	.49"	.81"	.09"	2.36"							
YA4CL-2TC38	1			3/8"	1"	.58"	.81"	.08"	2.96"							
YA4CL-2TC14E1	1			1/4"	1"	.49"	.81"	.09"	2.74"							
YA4C-2LN	1	4 AWG	—	1/2"	1-3/4"	.83"	.81"	.12"	4.14"	Y1MRTC (2) MY29-3 (1) MY29-11 (1) MRC840 (1) Y644HS (1) Y81KFT (1) Y81KFTMBH (1) PAT81KFT-18V (1)	W4CVT (1)	X4CRT (1)	U4CRT (1)	Gray	8	7/8"
YA4CL-2TC14E2	1			1/4"	3/4"	.49"	.81"	.09"	2.49"							
YA4CL-2TC516	1			5/16"	1"	.52"	.81"	.09"	2.80"							
YA3CL-2TC14	1	3 AWG #2 Sol.	25	1/4"	5/8"	.55"	.81"	.09"	2.45"	Y1MRTC (2) MY29-3 (1) MY29-11 (1) MRC840 (1) Y644HS (1) Y81KFT (1) Y81KFTMBH (1) PAT81KFT-18V (1)	W3CRT (1)	W3CRT (1)	U3CRT (1)	White	9	15/16"
YA3C-2L	1			5/16"	5/8"	.55"	.88"	.09"	2.64"							
YA3CL-2TC38	1			3/8"	1"	.58"	.88"	.08"	3.06"							
YA2C-2L	1	2 AWG	35	5/16"	3/4"	.60"	.88"	.11"	2.67"	Y1MRTC (2) MY29-3 (1) MY29-11 (1) MRC840 (1) Y644HS (1) Y81KFT (1) Y81KFTMBH (1) PAT81KFT-18V (1)	W2CVT (1) W2CRT (1) X2CRT (1)	W2CVT (1) W2CRT (1) X2CRT (1)	U2CRT (1)	Brown	10	15/16"
YA2C-2LN	1			1/2"	1-3/4"	.83"	.88"	.11"	4.27"							
YA2CL-2TC14	1			1/4"	5/8"	.60"	.88"	.11"	2.47"							
YA2CL-2TC14E1	1			1/4"	1"	.60"	.88"	.11"	2.85"							
YA2CL-2TC14E2	1	1/4"	3/4"	.60"	.88"	.11"	2.60"	Y1MRTC (2) MY29-3 (1) MY29-11 (1) MRC840 (1) Y644HS (1) Y81KFT (1) Y81KFTMBH (1) PAT81KFT-18V (1)	W1CVT (1) W1CRT-1 (1) X1CRT-1 (1)	W1CVT (1) W1CRT-1 (1) X1CRT-1 (1)	U1CRT-1 (1) U4CABT (1)	Green	11	15/16"		
YA2CL-2TC38	1	3/8"	1"	.60"	.88"	.11"	3.03"									
YA2CL-2TC516	1	5/16"	1"	.60"	.88"	.11"	2.91"									
YA1C-2LN	1	1 AWG	50	1/2"	1-3/4"	.81"	.88"								.12"	4.32"
YA1C-2L	1			5/16"	7/8"	.68"	.88"	.10"	2.82"							
YA1CL-2TC14	1			1/4"	5/8"	.68"	.88"	.10"	2.51"							
YA1CL-2TC14E2	1			1/4"	3/4"	.68"	.88"	.10"	2.64"							
YA1CL-2TC38	1	—	—	3/8"	1	.68"	.88"	.10"	3.07"	Y1MRTC (2) MY29-3 (1) MY29-11 (1) MRC840 (1) Y644HS (1) Y81KFT (1) Y81KFTMBH (1) PAT81KFT-18V (1)	W1CVT (1)	X1CRT-1 (1)	U1CRT (1)	Green	11	15/16"
YA25-2L	1	5/16"	7/8"	.75"	.88"	.12"	2.85"									
YA25-2LN	1	1/2"	1-3/4"	.83"	.88"	.11"	4.29"									
YA25L-2TC14	1	1/4"	5/8"	.75"	.88"	.12"	2.64"									
YA25L-2TC14E1	1	1/0 AWG	—	1/4"	1"	.75"	.88"	.12"	3.01"	MY29-3 (1) MY29-11 (1) MRC840 (2) Y644HS (1) Y81KFT (1) Y81KFTMBH (1) PAT81KFT-18V (1)	W25VT (2) W25RT (2) X25RT (2)	W25VT (2) W25RT (2) X25RT (2)	U25RT (1) U2CABT (1)	Pink	12	15/16"
YA25L-2TC14E2	1			1/4"	3/4"	.75"	.88"	.12"	2.66"							
YA25L-2TC38	1			3/8"	1"	.75"	.88"	.12"	3.10"							
YA26-2L	1	2/0 AWG	70	5/16"	7/8"	.83"	.94"	.12"	2.95"	Y1MRTC (2) MY29-3 (1) MY29-11 (1) MRC840 (2) Y644HS (1) Y81KFT (1) Y81KFTMBH (1) PAT81KFT-18V (1)	W26VT (2) W26RT (2) X26RT (2)	W26VT (2) W26RT (2) X26RT (2)	U26RT (1)	Black	13	1"
YA26-2LN	1			1/2"	1-3/4"	.83"	.94"	.12"	4.39"							
YA26L-2TC14	1			1/4"	5/8"	.83"	.94"	.12"	2.64"							
YA26L-2TC14E1	1			1/4"	1"	.83"	.94"	.12"	3.01"							
YA26L-2TC14E2	1	1/4"	3/4"	.83"	.94"	.12"	2.76"	Y1MRTC (2) MY29-3 (1) MY29-11 (1) MRC840 (2) Y644HS (1) Y81KFT (1) Y81KFTMBH (1) PAT81KFT-18V (1)	W27VT (2) W27RT (2) X27RT (3)	W27VT (2) W27RT (2) X27RT (3)	U27RT (1)	Orange	14	1-1/16"		
YA26L-2TC38	1	3/8"	1"	.83"	.94"	.12"	3.20"									
YA27-2LN	1	1/2"	1-3/4"	.91"	1.00"	.13"	4.48"									
YA27L-2TC14E2	1	3/0 AWG	—	1/4"	3/4"	.91"	1.00"	.12"	2.86"	Y1MRTC (2) MY29-3 (1) MY29-11 (1) MRC840 (2) Y644HS (1) Y81KFT (1) Y81KFTMBH (1) PAT81KFT-18V (1)	W27VT (2) W27RT (2) X27RT (3)	W27VT (2) W27RT (2) X27RT (3)	U27RT (1)	Orange	14	1-1/16"
YA27L-2TC38	1			3/8"	1"	.91"	1.00"	.12"	3.30"							

-- Color code not assigned.
▲ See tooling section of this catalog for complete tool and die listings.

◆ For applications greater than 2000 volts consult cable manufacturer for voltage stress relief instructions.
* Use PUADP-1 adapter with U dies in Y46 HYPRESS™.

** P-RT die sets for use in Y46 HYPRESS™ only, PUADP-1 adapter not required.
*** The MM² conductor sizes listed are the recommendations for Class 2 conductor.

Note: All dimensions shown are for reference only.

Blue highlighted items are industry standard and most frequently ordered.

Compression Connections

BURNDY®

Copper Compression – Code – Inspection Window

C-32

TWO HOLE HYLUG™ CODE CONDUCTOR STANDARD BARREL (Continued)

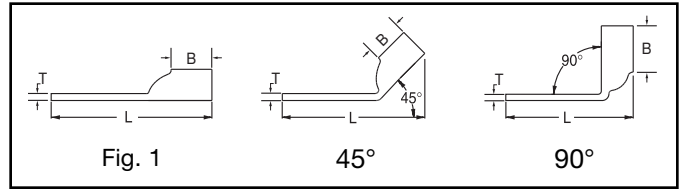
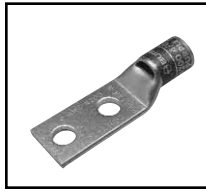

UL Listed 90° C,
600 Volts to 35 kV ♦

45° and 90° angles are available.
Please contact Customer Service to order:
1-800-346-4175



Catalog Number	Fig #	Conductor		Stud Hole Size	Stud Hole Spacing	Tongue Width	Figure Dimensions			Dieless (# of crimps)	▲ Installation Tooling					Wire Strip Length
		AWG	MM ²				(B)	(T)	(L)		Mechanical MD6, OUR840, MD7-34R	Hydraulic		Color Code	Die Index	
												BCT500HS, Y500CTHS	Y35, Y39, Y750, Y46*, PAT750			
YA28L-2NTC516	1	4/0 AWG	—	5/16"	1-3/4"	1.02"	.88"	.14"	3.84"	MY29-3 (1)	W28VT (2) W28RT (2) X28RT (3)	W28VT (2) W28RT (2) X28RT (3)	U28RT (1)	Purple	15	1-1/8"
YA28-2LN	1			1/2"	1-3/4"	1.02"	.88"	.14"	4.41"	MY29-11 (1)						
YA28L-2TC14E1	1			1/4"	1"	1.02"	.88"	.14"	3.03"	MRC840 (2)						
YA28L-2TC14E2	1			1/4"	3/4"	1.02"	.88"	.14"	2.78"	Y644HS (1)						
YA28L-2TC38E2	1			3/8"	3/4"	1.02"	.88"	.14"	2.97"	Y81KFT (1)						
YA28L-2TC38	1			3/8"	1"	1.02"	.88"	.14"	3.22"	Y81KFTMBH (1) PAT81KFT-18V (1)						
YA29-2LN	1	250 kcmil	—	1/2"	1-3/4"	1.11"	1.06"	.16"	4.62"	MY29-3 (1)	W29VT (2) X29RT (4)	W29VT (2) W29RT (2) X29RT (4)	U29RT (1)	Yellow	16	1-1/8"
YA29L-2TC38	1			3/8"	1"	1.11"	1.06"	.16"	3.45"	MY29-11 (1)						
YA30-2LN	1	300 kcmil	150	1/2"	1-3/4"	1.20"	1.03"	.16"	4.63"	Y644HS (1) Y81KFT (1) PAT81KFT-18V (1)	W30VT (2)	W30VT (2) W30RT (2)	U30RT (2) U28ART (2)	White	17	1"
YA30L-2TC-38	1			3/8"	1"	1.20"	1.03"	.16"	3.45"							
YA31-2LN	1	350 kcmil	185	1/2"	1-3/4"	1.29"	1.06"	.18"	4.70"	Y644HS (1) Y81KFT (1) PAT81KFT-18V (1)	W31VT (2)	W31VT (2) W31RT (2)	U31RT (2) U29ART (2)	Red	18	1-1/8"
YA31L-2TC12	1			1/2"	1-1/4"	1.29"	1.06"	.18"	4.01"							
YA31L-2TC14E2	1			1/4"	3/4"	1.29"	1.06"	.18"	3.07"							
YA31L-2TC38	1			3/8"	1"	1.29"	1.06"	.18"	3.51"							
YA31L-2NTC516	1			5/16"	1-3/4"	1.29"	1.06"	.18"	4.13"							
YA32-2LN	1			400 kcmil	—	1/2"	1-3/4"	1.38"	1.19"							
YA32L-2TC38E5	1	3/8"	1-1/16"			1.40"	1.19"	.19"	3.75"							
YA32L-2TC38	1	3/8"	1"			1.38"	1.19"	.19"	3.69"							
YA32-2L	1	3/8"	1"			1.40"	1.19"	.19"	3.75"							
YA33-2LN	1	450 kcmil	—	1/2"	1-3/4"	1.48"	1.50"	.21"	5.23"	Y644HS (1) Y81KFT (1) PAT81KFT-18V (1)	W33VT (2)	W33VT (2) W33RT (2)	U33RT (2)	Gray	326 or 538	1-9/16"
YA34-2LN	1	1/2"	1-3/4"	1.52"	1.27"	.23"	5.06"									
YA34L-2TC12	1	500 kcmil	240	1/2"	1-1/4"	1.52"	1.27"	.23"	4.38"	Y644HS (1) Y81KFT (1) PAT81KFT-18V (1)	W34VT (2)	W34VT (2) W34RT (2)	U34RT (2) U31ART (2)	Brown	20	1-7/16"
YA34L-2TC14E2	1			1/4"	3/4"	1.52"	1.27"	.23"	3.44"							
YA34L-2TC38	1			3/8"	1"	1.52"	1.27"	.23"	3.88"							
YA34-2L	1			3/8"	1"	1.55"	1.27"	.23"	3.94"							
YA35-2L	1	550 kcmil	—	3/8"	1-1/8"	1.65"	1.69"	.25"	4.64"	Y644HS (1) Y81KFT (1) PAT81KFT-18V (1)	—	—	U35RT (2)	Yellow	21	1-3/4"
YA35-2LN	1			1/2"	1-3/4"	1.65"	1.69"	.25"								
YA36-2LN	1	600 kcmil	300	1/2"	1-3/4"	1.74"	1.38"	.27"	4.36"	Y644HS (1) Y81KFT (1) PAT81KFT-18V (1)	—	—	U36RT (2) U32ART (2)	Green	22	1-3/4"
YA36L-2TC38	1			3/8"	1"	1.73"	1.38"	.27"	4.23"							
YA37-2L	1	650 kcmil	—	3/8"	1-1/8"	1.80"	1.39"	.27"	4.40"	Y644HS (1) Y81KFT (1) PAT81KFT-18V (1)	—	—	U37RT (2)	Orange	23	1-15/16"
YA37-2LN	1			1/2"	1-3/4"	1.80"	1.39"	.27"	5.27"							

-- Color code not assigned.
▲ See tooling section of this catalog for complete tool and die listings.
♦ For applications greater than 2000 volts consult cable manufacturer for voltage stress relief instructions.

* Use PUADP-1 adapter with U dies in Y46 HYPRESS™.
** P-RT die sets for use in Y46 HYPRESS™ only, PUADP-1 adapter not required.
*** The MM² conductor sizes listed are the recommendations for Class 2 conductor.
Note: All dimensions shown are for reference only.

Blue highlighted items are industry standard and most frequently ordered.

**TWO HOLE HYLUG™
CODE CONDUCTOR
STANDARD BARREL**
(Continued)

UL Listed 90° C,
600 Volts to 35 kV ◆

45° and 90° angles are available.
Please contact Customer Service to order:
1-800-346-4175

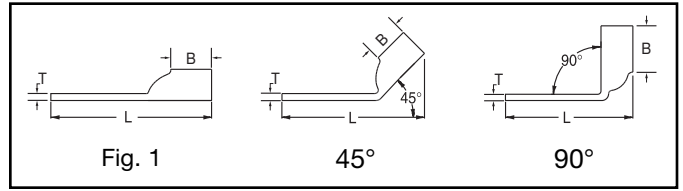

C-33



Catalog Number	Fig #	Conductor		Stud Hole Size	Stud Hole Spacing	Tongue Width	Figure Dimensions			Dieless (# of crimps)	▲ Installation Tooling					Wire Strip Length	
		AWG	MM²				(B)	(T)	(L)		Mechanical MD6, OUR840, MD7-34R	Hydraulic		Color Code	Die Index		
												BCT500HS, Y500CTHS	Y35, Y39, Y750, Y46*, PAT750				
YA38-2L	1	700 kcmil	—	3/8"	1-1/8"	1.84"	1.45"	.27"	4.48"	Y644HS (1)	—	—	U38RT (2)	Pink	400	1-15/16"	
YA38-2LN	1			1/2"	1-3/4"	1.81"	1.45"	.27"	5.35"	Y81KFT (1)							
YA38L-2TC12	1			1/2"	1-1/2"	1.81"	1.45"	.27"	4.67"	Y81KFTMBH (1)							
YA38L-2TC38	1			3/8"	1"	1.81"	1.45"	.27"	4.35"	PAT81KFT-18V (1)							
YA39-2L	1	750 kcmil	—	3/8"	1-1/8"	1.91"	1.42"	.27"	4.48"	Y644HS (1)	—	—	U39RT (2) P39RT (2) **	Black	24	1-15/16"	
YA39-2LN	1			1/2"	1-3/4"	1.89"	1.42"	.27"	5.36"								Y81KFT (2)
YA39L-2TC12E3	1			1/2"	1-1/2"	1.89"	1.42"	.27"	4.92"								PAT81KFT-18V (2)
YA39L-2TC38	1			3/8"	1"	1.89"	1.42"	.27"	4.36"								Y81KFTMBH (2)
YA39L-2TC58	1	800 kcmil	400	5/8"	1-1/2"	1.89"	1.42"	.27"	5.17"	Y81KFTMBH (2)	—	—	P40RT (3) **	Orange	25	1-15/16"	
YA40-2L	1			3/8"	1-1/8"	1.98"	1.42"	.30"	4.63"								PAT81KFT-18V (2)
YA40-2LN	1	850 kcmil	—	1/2"	1-3/4"	1.89"	1.42"	.30"	5.51"	Y81KFTMBH (2)	—	—	P44RT (3) **	Gold	26	1-15/16"	
YA40L-2TC38	1			3/8"	1"	1.95"	1.42"	.30"	4.51"								PAT81KFT-18V (2)
YA41-2L	1	1000 kcmil	500	3/8"	1-1/8"	2.01"	1.88"	.31"	4.97"	Y81KFTMBH (2)	—	—	P44RT (3) **	White	27	1-15/16"	
YA44-2LN	1			1/2"	1-3/4"	2.17"	1.65"	.33"	5.74"								PAT81KFT-18V (2)
YA44-2L	1			1/2"	1-1/4"	2.19"	1.65"	.33"	5.24"								PAT81KFT-18V (2)
YA44L-2TC12	1			1/2"	1-1/4"	2.17"	1.65"	.33"	5.05"								

-- Color code not assigned.
▲ See tooling section of this catalog for complete tool and die listings.
◆ For applications greater than 2000 volts consult cable manufacturer for voltage stress relief instructions.
* Use PUADP-1 adapter with U dies in Y46 HYPRESS™.

** P-RT die sets for use in Y46 HYPRESS™ only, PUADP-1 adapter not required.
*** The MM² conductor sizes listed are the recommendations for Class 2 conductor.
Note: All dimensions shown are for reference only.

Blue highlighted items are industry standard and most frequently ordered.

Compression Connections

BURNDY®

Copper Compression – Code – Two Hole Narrow Tongue – Inspection Window

C-34

TWO HOLE HYLUG™ CODE CONDUCTOR STANDARD BARREL NARROW TONGUE

TYPES YA-L-2NT

COPPER COMPRESSION
TERMINAL

UL Listed 90° C,
600 Volts to 35 kV ◆

45° and 90° angles are available.
Please contact Customer Service to order:
1-800-346-4175

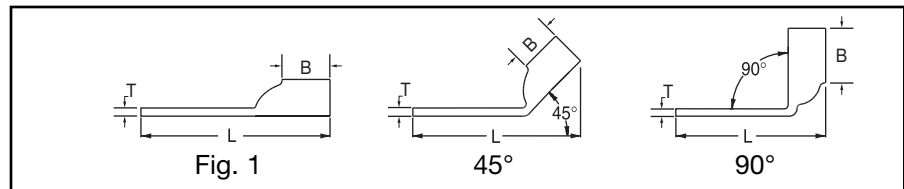
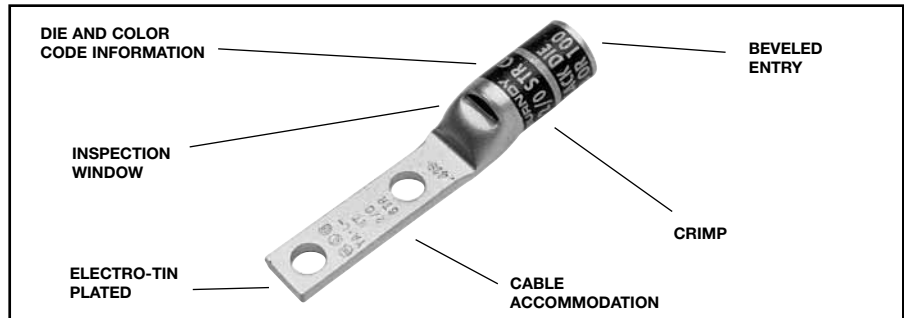

Catalog Number	Fig #	Conductor		Stud Hole Size	Stud Hole Spacing	Tongue Width	Figure Dimensions			Dieless (# of crimps)	▲ Installation Tooling				Wire Strip Length		
		AWG	MM ²				(B)	(T)	(L)		Mechanical		Hydraulic			Color Code	Die Index
											MD6, OUR840, MD7-34R	BCT500HS, Y500CTS	Y35, Y39, Y750, Y46*, PAT750				
YA2CL2NT14	1	#2 AWG	35	1/4"	5/8"	.48"	.88"	.11"	2.47"	W2CVT (1)	W2CVT (1)	U2CRT (1)	Brown	10	15/16"		
YA2CL2NT14E2	1			1/4"	3/4"	.48"	.88"	.11"	2.60"								
YA2CL2NT14E1	1			1/4"	1"	.48"	.88"	.11"	2.84"								
YA1CL2NT14	1	#1 AWG	50	1/4"	5/8"	.50"	.88"	.11"	2.55"	W1CVT (1)	W1CRT (1)	U1CRT (1)	Green	11	15/16"		
YA1CL2NT14E2	1			1/4"	3/4"	.50"	.88"	.10"	2.68"								
YA25L2NT14	1	1/0 AWG	—	1/4"	5/8"	.48"	.88"	.10"	2.56"	W25VT (2)	W25VT (2)	U25RT (1)	Pink	12	15/16"		
YA25L2NT14E1	1			1/4"	1"	.48"	.88"	.12"	3.28"								
YA26L2NT14	1	2/0 AWG	70	1/4"	5/8"	.48"	.94"	.12"	2.66"	W26VT (2)	W26VT (2) X26RT (2)	U26RT (1)	Black	13	1"		
YA26L2NT14E1	1			1/4"	1"	.48"	.94"	.12"	3.03"								

* Use PUADP-1 adapter with U dies in Y46 HYPRESS™.

*** The MM² conductor sizes listed are the recommendations for Class 2 conductor.

Note: All dimensions shown are for reference only.

Blue highlighted items are industry standard and most frequently ordered.

**TWO HOLE HYLUG™
CODE CONDUCTOR
STANDARD BARREL
NARROW TONGUE
(Continued)**

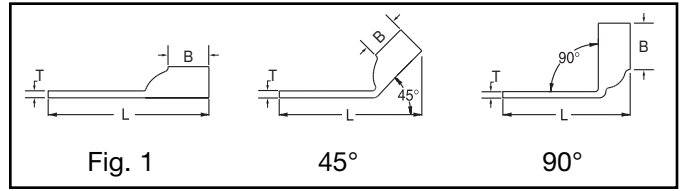
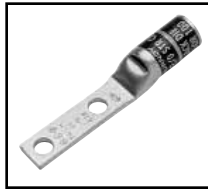

UL Listed 90° C,
600 Volts to 35 kV ◆

45° and 90° angles are available.
Please contact Customer Service to order:
1-800-346-4175



Catalog Number	Fig #	Conductor		Stud Hole Size	Stud Hole Spacing	Tongue Width	Figure Dimensions			▲ Installation Tooling					Wire Strip Length	
		AWG	*** MM²				(B)	(T)	(L)	Dieless (# of crimps)	Mechanical MD6, OUR840, MD7-34R	Hydraulic		Color Code		Die Index
												Y35, Y39, Y750, Y46*, PAT750				
YA27L2NT14	1	3/0 AWG	—	1/4"	5/8"	.76"	1.00"	.13"	2.73"	MY29-3 (1) MY29-11 (1)	W27VT (2) W27RT (2) X27RT (3)	W27VT (2) W27RT (2) X27RT (3)	U27RT (1)	Orange	14	1-1/16"
YA27L2NT38	1			3/8"	1"	.60"	1.00"	.13"	3.30"	MRC840 (2) Y644HS (1) Y81KFT (1)						
YA27LENT516	1			5/16"	1"	.60"	1.00"	.13"	3.11"	Y81KFTMBH (1) PAT81KFT-18V (1)						
YA28L2NT14	1	4/0 AWG	—	1/4"	5/8"	.76"	.88"	.13"	2.65"	Y81KFTMBH (1) PAT81KFT-18V (1)	W27RT (2)	W28RT (2) X28RT (3)	U28RT (1)	Purple	15	1-1/16"
YA29L2NT38	1	250 kcmil	—	3/8"	1"	.80"	1.00"	.16"	3.43"	MY29-3 (1) MY29-11 (1) Y644HS (1) Y81KFT (1)	W29VT (2) X29RT (2)	W29VT (2) W29RT (2) X29RT (2)	U29RT (1)	Yellow	16	1-1/8"
YA29L2NT38E16	1			3/8"	1-3/4"	.80"	1.06"	.16"	4.18"	Y81KFTMBH (1) PAT81KFT-18V (1)						
YA31L2NT38	1	350 kcmil	185	3/8"	1"	.96"	1.06"	.18"	3.51"	Y644HS (1) Y81KFT (1) Y81KFTMBH (1) PAT81KFT-18V (1)	W31VT (2)	W31VT (2) W31RT (2)	U31RT (2) U29ART (2)	Red	18	1-1/8"
YA31L2NT38E16	1			3/8"	1-3/4"	.88"	1.06"	.18"	4.26"							
YA34L2NT38	1	500 kcmil	240	3/8"	1"	.96"	1.27"	.23"	3.65"	Y644HS (1) Y81KFT (1) Y81KFTMBH (1) PAT81KFT-18V (1)	W34VT (4)	W34VT (4)	U34RT (2)	Brown	20 or 22	1-7/16"
YA34L2NT38E16	1			3/8"	1-3/4"	.96"	1.27"	.23"	4.63"							
YA34L2NTE1	1			1/2"	1"	.96"	1.27"	.23"	4.13"							
YA36L2NNT	1	600 kcmil	300	1/2"	1-3/4"	1.12"	1.38"	.27"	5.43"	—	—	U36RT (2)	Green	472	1-3/4"	
YA39L2NT38	1	750 kcmil	—	3/8"	1"	1.63"	1.42"	.27"	4.34"	—	—	U39RT (2)	Black	24	1-1/2"	
YA39L2NT38E16	1			3/8"	1-3/4"	1.30"	1.42"	.27"	5.11"							
YA39L2NT12E1	1	1/2"	1"	1.30"	1.42"	.27"	4.42"									

* Use PUADP-1 adapter with U dies in Y46 HYPRESS™.

*** The MM² conductor sizes listed are the recommendations for Class 2 conductor.

Note: All dimensions shown are for reference only.

Blue highlighted items are industry standard and most frequently ordered.

Compression Connections

BURNDY®

Copper Compression – Code – Long Barrel – No Inspection Window

C-36

TWO HOLE HYLUG™ CODE CONDUCTOR LONG BARREL

TYPES YA-2N, YA-2TC, YA-4N

UL Listed 90° C,
600 Volts to 35 kV ◆

45° and 90° angles are available.

Please contact Customer Service to order:
1-800-346-4175

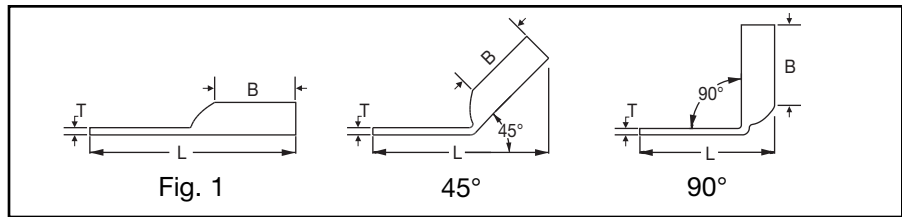
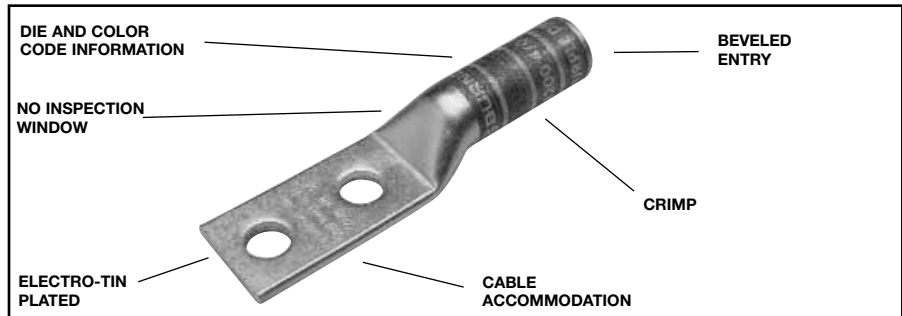

Catalog Number	Fig #	Conductor					▲ Installation Tooling									Wire Strip Length	
		AWG	*** MM ²	Stud Hole Size	Stud Hole Spacing	Tongue Width	Figure Dimensions			Dieless (# of crimps)	Mechanical MD6, OUR840, MD7-34R	Hydraulic		Color Code	Die Index		
							(B)	(T)	(L)			BCT500HS, Y500CTS	Y35, Y39, Y750, Y46*, PAT750				
YA8C2TC14	1	#8 Str. #6 Sol. 37/24	† 10	1/4"	5/8"	.40"	.81"	.08"	2.33"	Y8MRB-1 (2) MY29-3 (2) MY29-11 (2) MRC840 (2) Y81KFT (1) Y81KFTMBH (1) PAT81KFT-18V (1)	W8CVT (2) W8CRT (2) X8CRT (2)	W8CVT (2) W8CRT (2) X8CRT (2)	U8CRT (1)	Red	49	1"	
YA8C2TC14E2	1			1/4"	3/4"	.41"	.81"	.08"	2.45"								
YA8C2TC38	1			3/8"	1"	.73"	.81"	.06"	2.89"								
YA6C2N	1	#6 AWG	—	1/2"	1-3/4"	.81"	1.12"	.12"	4.40"	Y1MRTC (2)	W5CVT (2) W5CRT (2) X5CRT (2) X8CART (2)	W5CVT (2)	W5CVT (2)	U5CRT (2) U8CABT (2)	Blue	7	1-3/16"
YA6C2TC14	1			1/4"	5/8"	.45"	1.12"	.08"	2.65"	MY29-3 (2)							
YA6C2TC14E1	1			1/4"	1"	.45"	1.12"	.08"	3.03"	MY29-11 (2)							
YA6C2TC14E2	1			1/4"	3/4"	.45"	1.12"	.08"	2.78"	MRC840 (2)							
YA6C2TC38	1			3/8"	1"	.63"	1.12"	.06"	3.22"	Y81KFT (1)							
YA6C2TC38E2	1			3/8"	3/4"	.63"	1.12"	.06"	2.97"	Y81KFTMBH (1)							
YA6C2TC38E6	1			3/8"	7/8"	.63"	1.12"	.06"	3.09"	PAT81KFT-18V (1)							
YA5C2N	1	#5 AWG	—	1/2"	1-3/4"	.83"	1.12"	.12"	4.43"	MY29-3 (2) MY29-1 (2) MRC840 (2) Y644HS (1) Y81KFT (1) Y81KFTMBH (1) PAT81KFT-18V (1)	W5CRT (2) W5CVT (2) X5CRT (2)	X5CRT (2) X5CVT (2) W5CRT (2)	U5CRT (2)	Blue	7	1-3/16"	
YA4C2N	1	#4 AWG	—	1/2"	1-3/4"	.81"	1.12"	.12"	4.45"	Y1MRTC (4)	W4CVT (2)	W4CVT (2)	U4CRT (2) U6CABT (2)	Gray	8	1-3/16"	
YA4C2TC14	1			1/4"	5/8"	.50"	1.12"	.09"	2.70"	MY29-3 (2)	W4CRT (2)	W4CRT (2)					
YA4C2TC14E2	1			1/4"	3/4"	.50"	1.12"	.09"	2.83"	MY29-11 (2)	X4CRT (2)	X4CRT (2)					
YA4C2TC38	1			3/8"	1"	.56"	1.12"	.08"	3.26"	MRC840 (2)							
YA3C2N	1			1/2"	1-3/4"	.81"	1.25"	.12"	4.62"	Y644HS (1)	W3CRT (2)	W3CRT (2)					U3CRT (2)
YA3C2TC14	1	1/4"	5/8"	.55"	1.25"	.09"	2.87"	Y81KFT (1)									
YA3C2TC14E2	1	1/4"	3/4"	.55"	1.25"	.09"	2.99"	Y81KFTMBH (1)									
YA3C2TC38	1	3/8"	1"	.58"	1.25"	.08"	3.43"	PAT81KFT-18V (1)									
YA3C2TC38E2	1	3/8"	3/4"	.58"	1.25"	.08"	3.18"										

▲ See tooling section of this catalog for complete tool and die listings.

* Use PUADP-1 adaptor with U -dies in Y46 HYPRESS™.

** P-RT die sets for use in Y46 HYPRESS™ only, PUADP-1 adaptor not required.

*** The MM² conductor sizes listed are the recommendations for Class 2 conductor.

† The MM² conductor size listed here is for Class 2 and Class 5 conductor.

Available undrilled. Add suffix U to catalog number (example: YA25U).

◆ For applications greater than 2000 Volts consult cable manufacturer for voltage stress relief instructions.

Note: All dimensions shown are for reference only.

Blue highlighted items are industry standard and most frequently ordered.

**TWO HOLE HYLUG™
CODE CONDUCTOR
LONG BARREL**
(Continued)

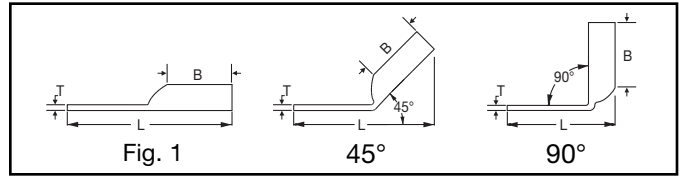
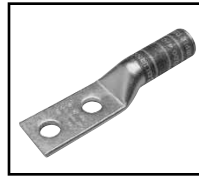

UL Listed 90° C,
600 Volts to 35 kV ◆

45° and 90° angles are available.
Please contact Customer Service to order:
1-800-346-4175



Catalog Number	Fig #	Conductor		Stud Hole Size	Stud Hole Spacing	Tongue Width	Figure Dimensions			Dieless (# of crimps)	▲ Installation Tooling					
		AWG	MM ²				(B)	(T)	(L)		Mechanical MD6, OUR840, MD7-34R	Hydraulic		Color Code	Die Index	Wire Strip Length
												BCT500HS, Y500GTHS	Y35, Y39, Y750, Y46*, PAT750			
YA2C2N	1	#2 AWG	35	1/2"	1-3/4"	.81"	1.25"	.12"	4.64"	Y1MRTC (4) MY29-3 (2) MY29-11 (2) MRC840 (2) Y644HS (1) Y81KFT (2) Y81KFTMBH (2) PAT81KFT-18V (2)	W2CVT (2) W2CRT (2) X2CRT (2)	W2CVT (2) W2CRT (2) X2CRT (2)	U2CRT (2)	Brown	10	1-5/16"
YA2C2TC14	1			1/4"	5/8"	.60"	1.25"	.11"	2.86"							
YA2C2TC14E2	1			1/4"	3/4"	.60"	1.25"	.11"	2.98"							
YA2C2TC38E2	1			3/8"	3/4"	.60"	1.25"	.11"	3.17"							
YA2C2TC516E2	1			5/16"	3/4"	.60"	1.25"	.11"	3.05"							
YA2C2NTC38	1			3/8"	1-3/4"	.60"	1.25"	.11"	4.17"							
YA2C2TC38	1			3/8"	1"	.60"	1.25"	.11"	3.42"							
YA2C2TC38E6	1			3/8"	7/8"	.60"	1.25"	.11"	3.30"							
YA2C2TC516E2	1			5/16"	3/4"	.60"	1.25"	.11"	3.05"							
YA1C2N	1	#1 AWG	50	1/2"	1-3/4"	.81"	1.38"	.12"	4.82"	Y1MRTC (4) MY29-3 (2) MY29-11 (2) MRC840 (2) Y644HS (1) Y81KFT (2) Y81KFTMBH (2) PAT81KFT-18V (2)	W1CVT (2) W1CRT-1 (2) X1CRT-1 (2)	W1CVT (2) W1CRT-1 (2) X1CRT-1 (2)	U1CRT-1 (2) U4CABT (2)	Green	11	1-1/2"
YA1C2TC14	1			1/4"	5/8"	.68"	1.38"	.10"	3.03"							
YA1C2TC14E2	1			1/4"	3/4"	.75"	1.38"	.10"	3.15"							
YA1C2TC38	1			3/8"	1"	.68"	1.38"	.10"	3.59"							
YA252N	1	1/0 AWG	—	1/2"	1-3/4"	.81"	1.38"	.11"	4.81"	MY29-3 (2) MY29-11 (2) MRC840 (4) Y644HS (1) Y81KFT (2) Y81KFTMBH (2) PAT81KFT-18V (2)	W25VT (4) W25RT (4) X25RT (4)	W25VT (4) W25RT (4) X25RT (4)	U25RT (2) U2CABT (2)	Pink	12	1-7/16"
YA252TC14	1			1/4"	5/8"	.75"	1.38"	.12"	3.05"							
YA252TC14E2	1			1/4"	3/4"	.75"	1.38"	.12"	3.18"							
YA252TC38	1			3/8"	1"	.75"	1.38"	.12"	3.62"							
YA252TC516	1			5/16"	1"	.75"	1.38"	.12"	3.49"							
YA252NTC38	1			3/8"	1-3/4"	.75"	1.38"	.12"	4.37"							
YA262N	1	2/0 AWG	70	1/2"	1-3/4"	.83"	1.50"	.12"	4.97"	MY29-3 (2) MY29-11 (2) MRC840 (4) Y644HS (1) Y81KFT (2) Y81KFTMBH (2) PAT81KFT-18V (2)	W26VT (4) W26RT (4) X26RT (4)	W26VT (4) W26RT (4) X26RT (4)	U26RT (2)	Black	13	1-9/16"
YA262TC14	1			1/4"	5/8"	.83"	1.50"	.12"	3.22"							
YA262TC14E2	1			1/4"	3/4"	.83"	1.50"	.12"	3.34"							
YA262TC38	1			3/8"	1"	.83"	1.50"	.12"	3.78"							
YA272N	1	3/0 AWG	—	1/2"	1-3/4"	.91"	1.50"	.13"	5.01"	Y81KFTMBH (2) PAT81KFT-18V (2)	W27VT (4) W27RT (4) X27RT (6)	W27VT (4) W27RT (4) X27RT (6)	U27RT (2)	Orange	14	1-9/16"
YA272TC14E2	1			1/4"	3/4"	.91"	1.50"	.12"	3.38"							
YA272TC38	1			3/8"	1"	.90"	1.50"	.12"	3.82"							
YA282N	1	4/0 AWG	—	1/2"	1-3/4"	1.02"	1.62"	.14"	5.17"	MY29-3 (2) MY29-11 (2) Y644HS (1) Y81KFT (2) Y81KFTMBH (2) PAT81KFT-18V (2)	W28VT (4) W28RT (4) X28RT (6)	W28VT (4) W28RT (4) X28RT (6)	U28RT (2)	Purple	15	1-11/16"
YA282TC38	1			3/8"	1"	1.02"	1.62"	.14"	3.99"							
YA282TC14E2	1			1/4"	3/4"	1.02"	1.62"	.14"	3.55"							
YA282NTC38	1			3/8"	1-3/4"	1.02"	1.62"	.14"	4.74"							
YA292N	1	250 kcmil	—	1/2"	1-3/4"	1.11"	1.62"	.16"	5.21"	MY29-3 (2) MY29-11 (2) Y644HS (1) Y81KFT (2) Y81KFTMBH (2) PAT81KFT-18V (2)	W29VT (4) X29RT (8)	W29VT (4) W29RT (4) X29RT (8)	U29RT (2)	Yellow	16	1-11/16"
YA292TC38	1			3/8"	1"	1.10"	1.62"	.16"	4.02"							

▲ See tooling section of this catalog for complete tool and die listings.
* Use PUADP-1 adaptor with U -dies in Y46 HYPRESS™.

** P-RT die sets for use in Y46 HYPRESS™ only, PUADP-1 adaptor not required.
*** The MM² conductor sizes listed are the recommendations for Class 2 conductor.

Available undrilled. Add suffix U to catalog number (example: YA25U).
◆ For applications greater than 2000 Volts consult cable manufacturer for voltage stress relief instructions.
Note: All dimensions shown are for reference only.

Blue highlighted items are industry standard and most frequently ordered.

Compression Connections

BURNDY®

Copper Compression – Code – Long Barrel – No Inspection Window

C-38

TWO HOLE HYLUG™ CODE CONDUCTOR LONG BARREL (Continued)

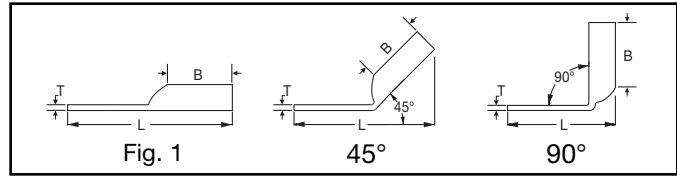
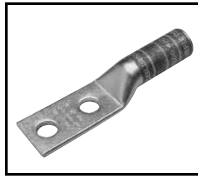

UL Listed 90° C,
600 Volts to 35 kV ◆

45° and 90° angles are available.
Please contact Customer Service to order:
1-800-346-4175



Catalog Number	Fig #	Conductor		Stud Hole Size	Stud Hole Spacing	Tongue Width	Figure Dimensions			Dieless (# of crimps)	▲ Installation Tooling					Wire Strip Length	
		AWG	MM²				(B)	(T)	(L)		Mechanical		Hydraulic		Color Code		Die Index
											MD6, OUR840, MD7-34R	BCT500HS, Y500CTS	Y35, Y39, Y750, Y46*, PAT750				
YA302TC38	1	300 kcmil	150	3/8"	1"	1.20"	2.00"	.16"	4.45"	Y644HS (1) Y81KFT (3) PAT81KFT-18V (3)	W30VT (4)	W30VT (4) W30RT (4)	U30RT (4) U28ART (4)	White	17	2"	
YA302N	1			1/2"	1-3/4"	1.20"	2.00"	.16"	5.64"								
YA312N	1	350 kcmil	185	1/2"	1-3/4"	1.29"	2.00"	.18"	5.68"	Y644HS (1) Y81KFT (4) PAT81KFT-18V (4)	W31VT (4)	W31VT (4) W31RT (4)	U31RT (4) U29ART (4)	Red	18	2-1/16"	
YA312TC14E2	1			1/4"	3/4"	1.29"	2.00"	.18"	4.05"								
YA312TC38	1			3/8"	1"	1.29"	2.00"	.18"	4.49"								
YA322N	1	400 kcmil	—	1/2"	1-3/4"	1.38"	2.12"	.19"	5.85"	Y644HS (1) Y81KFT (4) PAT81KFT-18V (4)	W32VT (4)	W32VT (4) W32RT (4)	U32RT (4) U30ART (4)	Blue	19	2-3/16"	
YA322TC38	1			3/8"	1"	1.38"	2.12"	.19"	4.66"								
YA332N	1	450 kcmil	—	1/2"	1-3/4"	1.48"	2.12"	.21"	5.93"	Y644HS (1) Y81KFT (4) PAT81KFT-18V (4)	W33VT (4)	W33VT (4) W33RT (4)	U33RT	Gray	326 or 538	2-3/16"	
YA342N	1	500 kcmil	240	1/2"	1-3/4"	1.55"	2.25"	.23"	6.06"	Y644HS (1) Y81KFT (4) PAT81KFT-18V (4)	W34VT (4)	W34VT (4) W34RT (4)	U34RT (4) U31ART (4)	Brown	20	2-1/2"	
YA342TC14E2	1			1/4"	3/4"	1.55"	2.25"	.23"	4.46"								
YA342TC38	1			3/8"	1"	1.55"	2.25"	.23"	4.90"								
YA352N	1	550 kcmil	—	1/2"	1-3/4"	1.65"	2.63"	.25"	6.49"	Y644HS (1) Y81KFT (4) PAT81KFT-18V (4)	—	—	U35RT (4)	Yellow	21	2-11/16"	
YA362N	1	600 kcmil	300	1/2"	1-3/4"	1.74"	2.69"	.27"	6.59"	Y644HS (1) Y81KFT (4) PAT81KFT-18V (4)	—	—	U36RT (4) U32ART (4)	Green	22	2-3/4"	
YA362TC38	1			3/8"	1"	1.74"	2.69"	.26"	5.59"								
YA372N	1	650 kcmil	—	1/2"	1-3/4"	1.80"	2.81"	.27"	6.74"	Y644HS (1) Y81KFT (4) PAT81KFT-18V (4)	—	—	U37RT (4)	Orange	23	2-7/8"	
YA382N	1	700 kcmil	—	1/2"	1-3/4"	1.84"	2.81"	.27"	6.77"		Y644HS (1) Y81KFT (4) PAT81KFT-18V (4)	—	—	U38RT (4)	Pink	400	2-7/8"
YA382TC38	1			3/8"	1"	1.84"	2.81"	.27"	5.76"								
YA392N	1			750 kcmil	—	1/2"	1-3/4"	1.91"	2.88"	.27"		6.87"	Y644HS (1) Y81KFT (4) PAT81KFT-18V (4)	—	—	U39RT (4) P39RT (4) **	Black
YA392NT38	1	3/8"	1"			1.63"	2.88"	.27"	5.87"								
YA392TC38	1	3/8"	1"			1.91"	2.88"	.27"	5.87"								
YA402N	1	800 kcmil	400	1/2"	1-3/4"	1.95"	2.94"	.30"	6.95	Y644HS (1) Y81KFT (4) PAT81KFT-18V (4)	—	—	P40RT (4) **	Orange	25	3"	
YA412N	1	850 kcmil	—	1/2"	1-3/4"	2.01"	2.94"	.31"	6.96"		Y644HS (1) Y81KFT (4) PAT81KFT-18V (4)	—	—	—	Gold	26	3"
YA442N	1	1000 kcmil	500	1/2"	1-3/4"	2.17"	3.00"	.33"	7.14"	Y644HS (1) Y81KFT (4) PAT81KFT-18V (4)		—	—	P44RT (4) **	White	27	3-1/16"
YA442TC38	1			3/8"	1"	2.19"	3.00"	.33"	6.14"								
YA452N	1	1250 kcmil	—	1/2"	1-3/4"	2.46"	3.19"	.38"	7.44"	Y644HS (1) Y81KFT (4) PAT81KFT-18V (4)	—	—	P45RT (6) **	Yellow	29	3-1/4"	
YA4532N	1	1300 kcmil	—	1/2"	1-3/4"	2.53"	3.19"	.39"	7.48"		Y644HS (1) Y81KFT (4) PAT81KFT-18V (4)	—	—	—	Orange	30	3-1/4"
YA462N	1	1500 kcmil	—	1/2"	1-3/4"	2.67"	3.19"	.40"	7.55"	Y644HS (1) Y81KFT (4) PAT81KFT-18V (4)		—	—	P46RT (6) **	Green	31	3-1/4"
YA472N	1	1750 kcmil	—	1/2"	1-3/4"	2.90"	3.44"	.42"	7.89"		Y644HS (1) Y81KFT (4) PAT81KFT-18V (4)	—	—	—	Gray	33	3-1/2"
YA482N	1	2000 kcmil	—	1/2"	1-3/4"	3.10"	3.44"	.46"	7.98"	Y644HS (1) Y81KFT (4) PAT81KFT-18V (4)		—	—	—	Brown	34	3-1/2"

▲ See tooling section of this catalog for complete tool and die listings.

* Use PUADP-1 adaptor with U -dies in Y46 HYPRESS™.

** P-RT die sets for use in Y46 HYPRESS™ only, PUADP-1 adaptor not required.

*** The MM² conductor sizes listed are the recommendations for Class 2 conductor.

Available undrilled. Add suffix U to catalog number (example: YA25U).

◆ For applications greater than 2000 Volts consult cable manufacturer for voltage stress relief instructions.

Note: All dimensions shown are for reference only.

Blue highlighted items are industry standard and most frequently ordered.

**TWO HOLE HYLUG™
CODE CONDUCTOR
LONG BARREL WITH
INSPECTION WINDOW**

**TYPES YAZ-2N, YAZ-2TC
COPPER COMPRESSION
TERMINAL**

UL Listed 90° C,
600 Volts to 35 kV ◆

45° and 90° angles are available.
Please contact Customer Service to order:
1-800-346-4175

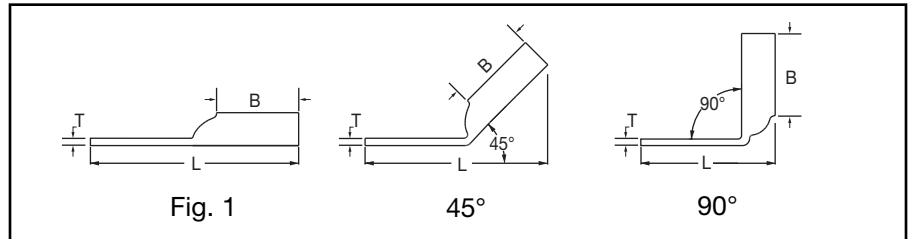
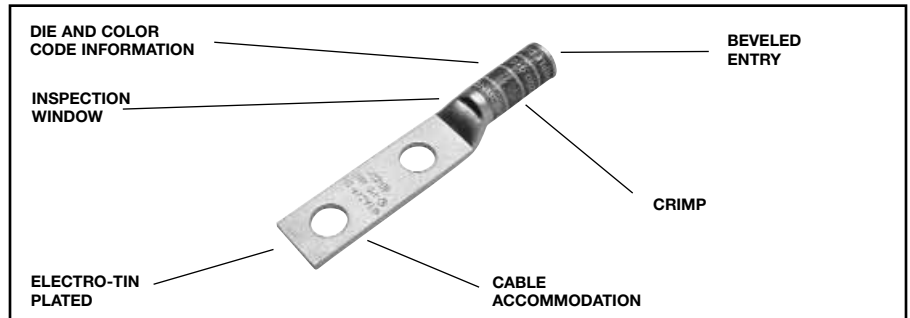

Catalog Number	Fig #	Conductor		Stud Hole Size	Stud Hole Spacing	Tongue Width	Figure Dimensions			Dieless (# of crimps)	▲ Installation Tooling					Wire Strip Length								
		AWG	MM²				(B)	(T)	(L)		Mechanical MD6, OUR840, MD7-34R	Hydraulic		Color Code	Die Index									
												BCT500HS, Y500GTHS	Y35, Y39, Y750, Y46*, PAT750											
YAZV10-2TC14	1	14-10 AWG	6	1/4"	5/8"	.41"	.69"	.05"	2.16"	Y8MRB-1 (2)	—	—	—	—	—	3/4"								
YAZV10-2TC14E2	1			1/4"	3/4"	.41"	.69"	.05"	2.28"		—	—	—	—										
YAZ8C-2TC10	1	#8 Str #6 Sol 37/24	† 10	#10	5/8"	.41"	.75"	.08"	2.20"	Y1MRTC (2)	W8CVT (2) W8CRT (2) X8CRT (2)	W8CVT (2) W8CRT (2) X8CRT (2)	U8CRT (2)	Red	49	7/8"								
YAZ8C-2TC10E2	1			#10	3/4"	.41"	.75"	.08"	2.33"	Y8MRB-1 (2)														
YAZ8C-2TC14	1			1/4"	5/8"	.44"	.75"	.08"	2.33"	MY29-3 (2) MY29-11 (2) MRC840 (2)														
YAZ8C-2TC14E2	1			1/4"	3/4"	.44"	.75"	.08"	2.45"	Y81KFT (1)														
YAZ8C-2TC14E1	1			1/4"	1"	.44"	.75"	.08"	2.70"	Y81KFTMBH (1)														
YAZ8C-2TC38	1			3/8"	1"	.58"	.75"	.06"	2.89"	PAT81KFT-18V (1)														
YAZ6C-2N	1			#6 AWG	—	1/2"	1-3/4"	.83"	1.12"	.12"							4.40"	MY29-3 (2) MY29-11 (2) MRC840 (2)	W5CVT (2) W5CRT (2) X5CRT (2) X8CART (2)	W5CVT (2) X5CRT (2) X8CART (2)	U5CRT (2) U8CABT (2)	Blue	7 or 374	1-1/16"
YAZ6C-2TC10E2	1					#10	3/4"	.42"	1.12"	.09"							2.65"	Y1MRTC (2) Y644HS (1) Y81KFT (1) Y81KFTMBH (1) PAT81KFT-18V (1)						
YAZ6C-2TC14	1	#6 AWG	—	1/4"	5/8"	.45"	1.12"	.08"	2.65"	Y1MRTC (2) MY29-3 (2) MY29-11 (2) MRC840 (2) Y644HS (2) Y81KFT (1) Y81KFTMBH (1) PAT81KFT-18V (1)	W5CVT (2) W5CRT (2) X5CRT (2) X8CART (2)	W5CVT (2) X5CRT (2) X8CART (2)	U5CRT (2) U8CABT (2)	Blue	7 or 374	1-1/16"								
YAZ6C-2TC14E2	1			1/4"	3/4"	.45"	1.12"	.08"	2.78"															
YAZ6C-2TC14E1	1			1/4"	1"	.45"	1.12"	.08"	3.03"															
YAZ6C-2TC38E2	1			3/8"	3/4"	.58"	1.12"	.06"	2.97"															
YAZ6C-2TC38E6	1			3/8"	7/8"	.58"	1.12"	.06"	3.09"															
YAZ6C-2TC38	1			3/8"	1"	.58"	1.12"	.06"	3.22"															
YAZ5C-2N	1	#5 AWG	—	1/2"	1-3/4"	.83"	1.12"	.12"	4.43"	W5CRT (2) W5CVT (2) X5CRT (2)	W5CVT (2) W5CRT (2) X5CRT (2)	U5CRT (2)	Blue	7 or 374	1/16"									

▲ See tooling section of this catalog for complete tool and die listings.
* Use PUADP-1 adaptor with U -dies in Y46 HYPRESS™.
** P-RT die sets for use in Y46 HYPRESS™ only, PUADP-1 adaptor not required.

*** The MM² conductor sizes listed are the recommendations for Class 2 conductor.
† The MM² conductor size referred to here is for Class 2 and Class 5 conductor.

Available undrilled. Add suffix U to catalog number (example: YA25U).
◆ For applications greater than 2000 Volts consult cable manufacturer for voltage stress relief instructions.
Note: All dimensions shown are for reference only.

Blue highlighted items are industry standard and most frequently ordered.

Compression Connections

BURNDY®

Copper Compression – Code – Long Barrel – Inspection Window

C-40

TWO HOLE HYLUG™ CODE CONDUCTOR LONG BARREL WITH INSPECTION WINDOW (Continued)

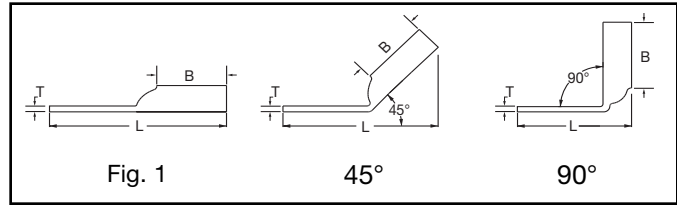

UL Listed 90° C,
600 Volts to 35 kV ◆

45° and 90° angles are available.
Please contact Customer Service to order:
1-800-346-4175



Catalog Number	Fig #	Conductor		Stud Hole Size	Stud Hole Spacing	Tongue Width	Figure Dimensions			Dieless (# of crimps)	▲ Installation Tooling					
		AWG	MM ²				(B)	(T)	(L)		Mechanical MD6, OUR840, MD7-34R	Hydraulic		Color Code	Die Index	Wire Strip Length
												BCT500HS, Y500CTHS	Y35, Y39, Y750, Y46*, PAT750			
YAZ4C-2N	1	#4 AWG	—	1/2"	1-3/4"	.83"	1.12"	.12"	4.42"	Y1MRTC (4) MY29-3 (2) MY29-11 (2) MRC840 (2) Y644HS (2) Y81KFT (1) Y81KFTMBH (1) PAT81KFT-18V (1)	W4CVT (2) W4CRT (2) X4CRT (2)	W4CVT (2) W4CRT (2) X4CRT (2)	U4CRT (2) U6CABT (2)	Gray	8 or 346	1-1/16"
YAZ4C-2TC10-E2	1			#10	3/4"	.49"	1.12"	.09"	2.67"							
YAZ4C-2TC14	1			1/4"	5/8"	.49"	1.12"	.09"	2.67"							
YAZ4C-2TC14E2	1			1/4"	3/4"	.49"	1.12"	.09"	2.80"							
YAZ4C-2TC38	1			3/8"	1"	.58"	1.12"	.08"	3.01"							
YAZ3C-2N	1	#3 AWG #2 Sol	25	1/2"	1-3/4"	.83"	1.25"	.12"	4.58"	Y1MRTC (4) MY29-3 (2) MY29-11 (2) MRC840 (2) Y644HS (2) Y81KFT (2) Y81KFTMBH (2) PAT81KFT-18V (2)	W3CRT (2)	W3CRT (2)	U3CRT (2)	White	9	1-5/16"
YAZ3C-2TC14	1			1/4"	5/8"	.55"	1.25"	.09"	2.83"							
YAZ3C-2TC14E2	1			1/4"	3/4"	.55"	1.25"	.09"	2.95"							
YAZ3C-2TC38E2	1			3/8"	3/4"	.58"	1.25"	.08"	3.14"							
YAZ3C-2TC38	1	#3 AWG #2 Sol	25	3/8"	1"	.58"	1.25"	.08"	3.39"		W3CRT (2)	W3CRT (2)	U3CRT (2)	White	9	1-5/16"
YAZ2C-2N	1	#2 AWG	35	1/2"	1-3/4"	.83"	1.25"	.12"	4.60"	Y1MRTC (4) MY29-3 (2) MY29-11 (2) MRC840 (2) Y644HS (1) Y81KFT (2) Y81KFTMBH (2) PATKFT-18V (2)	W2CVT (2) W2CRT (2) X2CRT (2)	W2CVT (2) W2CRT (2) X2CRT (2)	U2CRT (2)	Brown	10	1-5/16"
YAZ2C-2TC10E2	1			#10	3/4"	.60"	1.25"	.11"	2.85"							
YAZ2C-2TC14	1			1/4"	5/8"	.60"	1.25"	.11"	2.85"							
YAZ2C-2TC14E2	1			1/4"	3/4"	.60"	1.25"	.11"	2.97"							
YAZ2C-2TC14E1	1			1/4"	1"	.60"	1.25"	.11"	3.22"							
YAZ2C-2TC516E2	1			5/16"	3/4"	.60"	1.25"	.11"	3.03"							
YAZ2C-2TC38E2	1			3/8"	3/4"	.60"	1.25"	.11"	3.16"							
YAZ2C-2TC38E6	1			3/8"	7/8"	.60"	1.25"	.11"	3.28"							
YAZ2C-2TC38	1			3/8"	1"	.60"	1.25"	.11"	3.41"							
YAZ2C-2NTC38	1			3/8"	1-3/4"	.60"	1.25"	.11"	4.16"							
YAZ1C-2N	1	#1 AWG	50	1/2"	1-3/4"	.83"	1.38"	.12"	4.76"	W1CVT (2) W1CRT-1 (2) X1CRT-1 (2)	W1CVT (2) W1CRT-1 (2) X1CRT-1 (2)	U1CRT-1 (2) U4CABT (2)	Green	11 or 375	1-7/16"	
YAZ1C-2TC14	1			1/4"	5/8"	.67"	1.38"	.10"	3.01"							
YAZ1C-2TC14E2	1			1/4"	3/4"	.67"	1.38"	.10"	3.13"							
YAZ1C-2TC38	1			3/8"	1"	.67"	1.38"	.10"	3.57"							
YAZ25-2N	1	1/0 AWG	—	1/2"	1-3/4"	.83"	1.38"	.11"	4.79"	MY29-3 (2) MY29-11 (2) MRC840 (4) Y644HS (1) Y81KFT (2) Y81KFTMBH (2) PAT81KFT-18V (2)	W25RT (4) W25VT (4) X25RT (4)	W25VT (4) W25RT (4) W25RT (4)	U25RT (2) U2CABT (2)	Pink	12 or 348	1-7/16"
YAZ25-2TC14	1			1/4"	5/8"	.75"	1.38"	.12"	3.04"							
YAZ25-2TC14E2	1			1/4"	3/4"	.75"	1.38"	.12"	3.16"							
YAZ25-2TC14E1	1			1/4"	1"	.75"	1.38"	.12"	3.41"							
YAZ25-2TC516E6	1			5/16"	7/8"	.75"	1.38"	.12"	3.35"							
YAZ25-2TC516	1			5/16"	1"	.75"	1.38"	.12"	3.47"							
YAZ25-2TC38	1			3/8"	1"	.75"	1.38"	.12"	3.60"							
YAZ25-2NTC38	1			3/8"	1-3/4"	.75"	1.38"	.12"	4.35"							

▲ See tooling section of this catalog for complete tool and die listings.
* Use PUADP-1 adaptor with U -dies in Y46 HYPRESS™.
** P-RT die sets for use in Y46 HYPRESS™ only, PUADP-1 adaptor not required.

*** The MM² conductor sizes listed are the recommendations for Class 2 conductor.
Available undrilled. Add suffix U to catalog number (example: YA25U).

◆ For applications greater than 2000 Volts consult cable manufacturer for voltage stress relief instructions.
Note: All dimensions shown are for reference only.

Blue highlighted items are industry standard and most frequently ordered.

**TWO HOLE HYLUG™
CODE CONDUCTOR
LONG BARREL WITH
INSPECTION WINDOW
(Continued)**

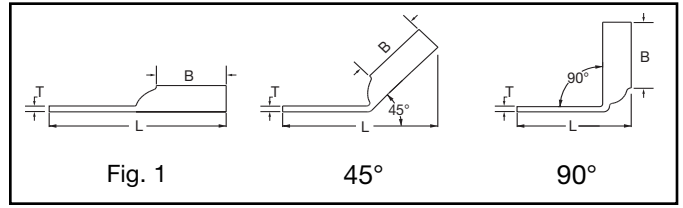

UL Listed 90° C,
600 Volts to 35 kV ◆



45° and 90° angles are available.
Please contact Customer Service to order:
1-800-346-4175

Catalog Number	Fig #	Conductor		Stud Hole Size	Stud Hole Spacing	Tongue Width	Figure Dimensions			Dieless (# of crimps)	▲ Installation Tooling					Wire Strip Length	
		AWG	*** MM ²				(B)	(T)	(L)		Mechanical		Hydraulic		Color Code		Die Index
											MD6, OUR840, MD7-34R	BCT500HS, Y500CTS	Y35, Y39, Y750, Y46*, PAT750				
YAZ26-2N	1	2/0 AWG	70	1/2"	1-3/4"	.83"	1.50"	.12"	4.95"	MY29-3 (2) MY29-11 (2)	W26VT (4) W26RT (4) X26RT (4)	W26VT (4) W26RT (4) X26RT (4)	U26RT (2)	Black	13	1-9/16"	
YAZ26-2TC14	1			1/4"	5/8"	.83"	1.50"	.12"	3.20"								
YAZ26-2TC14E2	1			1/4"	3/4"	.83"	1.50"	.12"	3.32"								
YAZ26-2TC38	1			3/8"	1"	.83"	1.50"	.12"	3.76"								
YAZ27-2N	1	3/0 AWG	—	1/2"	1-3/4"	.91"	1.50"	.13"	4.98"	MRC840 (4) Y644HS (1) Y81KFT (2)	W27VT (4) W27RT (4) X27RT (6)	W27VT (4) W27RT (4) X27RT (6)	U27RT (2)	Orange	14	1-9/16"	
YAZ27-2TC14E2	1			1/4"	3/4"	.90"	1.50"	.12"	3.36"								
YAZ27-2TC38	1			3/8"	1"	.90"	1.50"	.12"	3.80"								
YAZ28-2N	1	4/0 AWG	—	1/2"	1-3/4"	1.02"	1.62"	.14"	5.15"	Y81KFTMBH (2) PAT81KFT-18V (2)	W28VT (4) W28RT (4) X28RT (6)	W28VT (4) W28RT (4) X28RT (6)	U28RT (2)	Purple	15	1-11/16"	
YAZ28-2TC14E2	1			1/4"	3/4"	1.02"	1.62"	.14"	3.55"								
YAZ28-2TC38	1			3/8"	1"	1.02"	1.62"	.14"	3.99"								
YAZ28-2NTC38	1			3/8"	1-3/4"	1.02"	1.62"	.14"	4.74"								
YAZ29-2N	1	250 kcmil	—	1/2"	1-3/4"	1.10"	1.62"	.16"	5.18"	MY29-3 (2) MY29-11(2) Y644HS (1) Y81KFT (2)	W29VT (4) X29RT (8)	X29RT (8) W29RT (4)	U29RT (2)	Yellow	16	1-11/16"	
YAZ29-2TC38	1			3/8"	1"	1.10"	1.62"	.14"	3.99"								
YAZ30-2N	1	300 kcmil	150	1/2"	1-3/4"	1.20"	2.00"	.16"	5.60"	Y644HS (1) Y81KFT (3)	W30VT (4) W30RT (4)	W30VT (4) W30RT (4)	U30RT (4) U28ART (4)	White	17 or 298	2-1/16"	
YAZ30-2TC38	1			3/8"	1"	1.20"	2.00"	.16"	4.42"								
YAZ31-2N	1	350 kcmil	185	1/2"	1-3/4"	1.29"	2.00"	.18"	5.64"	Y81KFTMBH (3) PAT81KFT-18V (3)	W31VT (4)	W31VT (4) W31RT (4)	U31RT (4) U29ART (4)	Red	18 or 324	2-1/16"	
YAZ31-2TC14E2	1			1/4"	3/4"	1.29"	2.00"	.18"	4.02"								
YAZ31-2TC38	1			3/8"	1"	1.29"	2.00"	.18"	4.45"								
YAZ32-2N	1	400 kcmil	—	1/2"	1-3/4"	1.40"	2.12"	.19"	5.81"	PAT81KFT-18V (3)	W32VT (4)	W32VT (4) W32RT (4)	U32RT (4) U30ART (4)	Blue	19 or 470	2-1/16"	
YAZ32-2TC38	1			3/8"	1"	1.40"	2.12"	.19"	4.62"								
YAZ33-2N	1	450 kcmil	—	1/2"	1-3/4"	1.48"	2.13"	.21"	5.89"	W33VT (4)	W33VT (4) W33RT (4)	U33RT (4)	Gray	326 or 538	2-5/16"		
YAZ34-2N	1	500 kcmil	240	1/2"	1-3/4"	1.55"	2.25"	.23"	6.04"	Y644HS (1) Y81KFT (4)	W34VT (4)	W34VT (4) W34RT (4)	U34RT (4) U31ART (4)	Brown	20 or 299	2-5/16"	
YAZ34-2TC14E2	1			1/4"	3/4"	1.55"	2.25"	.23"	4.42"								
YAZ34-2TC38	1			3/8"	1"	1.55"	2.25"	.23"	4.85"								
YAZ35-2N	1	550 kcmil	—	1/2"	1-3/4"	1.65"	2.63"	.25"	6.45"	Y81KFTMBH (4)	—	—	U35RT (4)	Yellow	21	2-11/16"	
YAZ36-2N	1	600 kcmil	300	1/2"	1-3/4"	1.74"	2.69"	.27"	6.55"	PAT81KFT-18V (4)	—	—	U36RT (4) U32ART (4)	Green	22 or 472	2-3/4"	
YAZ36-2TC38	1			3/8"	1"	1.74"	2.69"	.26"	5.55"								
YAZ37-2N	1	650 kcmil	—	1/2"	1-3/4"	1.80"	2.81"	.27"	6.70"	—	—	U37RT (4)	Orange	23	2-7/8"		
YAZ38-2N	1	700 kcmil	—	1/2"	1-3/4"	1.84"	2.81"	.27"	6.72"	—	—	U38RT (4)	Pink	400	2-7/8"		

▲ See tooling section of this catalog for complete tool and die listings.
* Use PUADP-1 adaptor with U -dies in Y46 HYPRESS™.
** P-RT die sets for use in Y46 HYPRESS™ only, PUADP-1 adaptor not required.

*** The MM² conductor sizes listed are the recommendations for Class 2 conductor. Available undrilled. Add suffix U to catalog number (example: YA25U).

◆ For applications greater than 2000 Volts consult cable manufacturer for voltage stress relief instructions.
Note: All dimensions shown are for reference only.

Blue highlighted items are industry standard and most frequently ordered.

Compression Connections

BURNDY®

Copper Compression – Code – Long Barrel – Inspection Window

C-42

TWO HOLE HYLUG™ CODE CONDUCTOR LONG BARREL WITH INSPECTION WINDOW (Continued)

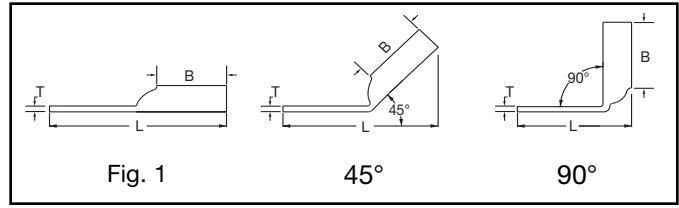

UL Listed 90° C,
600 Volts to 35 kV ◆



45° and 90° angles are available.

Please contact Customer Service to order:
1-800-346-4175

Catalog Number	Fig #	Conductor		Stud Hole Size	Stud Hole Spacing	Tongue Width	Figure Dimensions			▲ Installation Tooling													
		AWG	MM ²				(B)	(T)	(L)	Dieless (# of crimps)	Mechanical		Hydraulic		Color Code	Die Index	Wire Strip Length						
											MD6, OUR840, MD7-34R	BCT500HS, Y500CTS	Y35, Y39, Y750, Y46*, PAT750	Y39RT (4) P39RT (4) **									
YAZ39-2N	1	750 kcmil	—	1/2"	1-3/4"	1.91"	2.88"	.27"	6.82"	Y644HS (1) Y81KFT (4) Y81KFTMBH (4) PAT81KFT-18V (4)	—	—	—	—	Black	24	2-15/16"						
YAZ39-2NT38	1			3/8"	1"	1.63"	2.88"	.27"	5.82"														
YAZ39-2TC38	1			3/8"	1"	1.91"	2.88"	.27"	5.82"														
YAZ39-2NNT	1			1/2"	1-3/4"	1.63"	2.88"	.27"	6.82"														
YAZ40-2N	1	800 kcmil	400	1/2"	1-3/4"	1.98"	2.94"	.30"	6.89"		—	—	P40RT (4) **	Orange	25	3"							
YAZ41-2N	1	850 kcmil	—	1/2"	1-3/4"	2.01"	2.94"	.31"	6.91"		—	—	—	Gold		3"							
YAZ44-2N	1	1000 kcmil	500	1/2"	1-3/4"	2.19"	3.00"	.33"	7.08"		Y644HS (1) Y81KFT (4) Y81KFTMBH (4) PAT81KFT-18V (4)	—	—	P44RT (4) **	White	27	3-1/16"						
YAZ44-2TC38	1			3/8"	1"	2.19"	3.00"	.33"	6.09"														
YAZ45-2N	1	1250 kcmil	—	1/2"	1-3/4"	2.46"	3.19"	.38"	7.38"									—	—	P45RT (6) **	Yellow	29	3-1/4"
YAZ453-2N	1	1300 kcmil	—	1/2"	1-3/4"	2.53"	3.19"	.39"	7.41"									—	—	—	Orange	30	2-1/16"
YAZ46-2N	1	1500 kcmil	—	1/2"	1-3/4"	2.69"	3.19"	.40"	7.48"			—	—	P46RT (6) **	Green	31	3-5/16"						
YAZ47-2N	1	1750 kcmil	—	1/2"	1-3/4"	2.90"	3.44"	.42"	7.82"			—	—	—	Gray	33	3-1/2"						
YAZ48-2N	1	2000 kcmil	—	1/2"	1-3/4"	3.10"	3.44"	.46"	7.89"	—		—	—	Brown	34	3-1/2"							

▲ See tooling section of this catalog for complete tool and die listings.

* Use PUADP-1 adaptor with U -dies in Y46 HYPRESS™.

** P-RT die sets for use in Y46 HYPRESS™ only, PUADP-1 adaptor not required.

*** The MM² conductor sizes listed are the recommendations for Class 2 conductor.

Available undrilled. Add suffix U to catalog number (example: YA25U).

◆ For applications greater than 2000 Volts consult cable manufacturer for voltage stress relief instructions.

Note: All dimensions shown are for reference only.

Blue highlighted items are industry standard and most frequently ordered.

**FOUR HOLE
HYLUG™
CODE CONDUCTOR**

TYPE YA

45° and 90° angles are available.
Please contact Customer Service to order:
1-800-346-4175

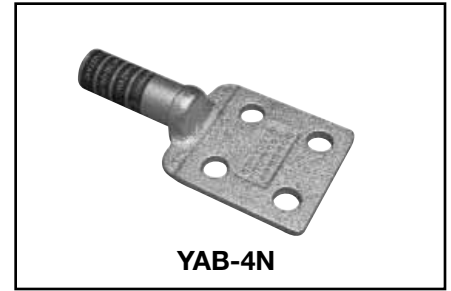
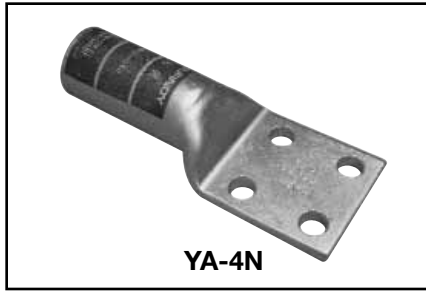

C-43

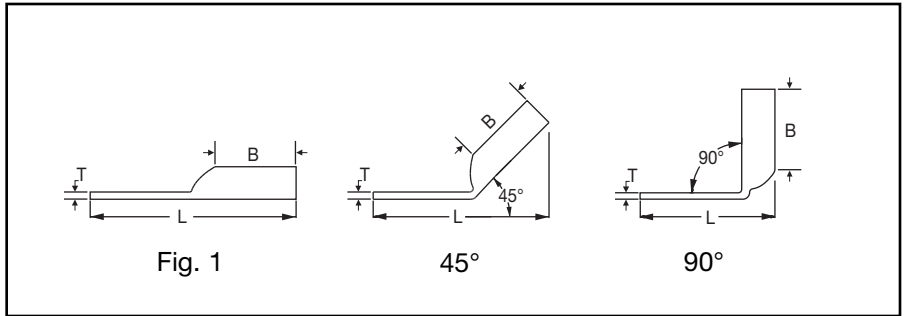

Catalog Number	Fig.#	Conductor		Stud Hole Size	Stud Hole Spacing	Tongue Width	Tongue Angle	Installation Tooling						
		AWG	*** MM ²					B	T	L	Hydraulic (Y35, Y39, Y750, Y46*)			Wire Strip Length
											**	Color Code	Die Index	
YA444N	1	1000 kcmil	500	1/2"	1.75"	3"	Straight	3.00"	.23"	7.14"	P44RT	White	27	3-1/16"
YA454N	1	1250 kcmil	—	1/2"	1.75"	3"	Straight	3.19"	.30"	7.44"	P45RT	Yellow	29	3-1/4"
YA464N	1	1500 kcmil	—	1/2"	1.75"	3"	Straight	3.19"	.34"	7.55"	P46RT	Green	31	3-1/4"
YA47N	1	1750 kcmil	—	1/2"	1.75"	3.10"	Straight	3.44"	.39"	7.89"	†L47RT	Gray	33	3-1/2"
YA484N	1	2000 kcmil	—	1/2"	1.75"	3.06"	Straight	3.44"	.46"	7.98"	†L48RT	Brown	34	3-1/2"
YA4864N	1	2500 kcmil	—	1/2"	1.75"	3.46"	Straight	4.69"	.52"	9.38"	†L486RT	—	—	4-3/4"
YAB344N	1	500 kcmil	—	1/2"	1.75"	3.00"	Straight	2.25"	.25"	6.33"	U36RT	Green	22	2-1/2"
YAB394N	1	750 kcmil	—	1/2"	1.75"	3.00"	Straight	2.88"	.25"	7.15"	U39RT	Black	24	2-15/16"

Available undrilled. Add suffix U to catalog number (example YA444NU).
* Use PUADP-1 adaptor with U dies in Y46 HYPRESS™.
** P dies for use with Y46 HYPRESS™ only. PUADP-1 adaptor not required.

*** The MM² conductor sizes listed are for Class 2 conductor. For applications greater than 2000 Volts, consult cable manufacturer for voltage stress relief instructions.
‡ Requires Y60BHU HYPRESS™
Note: All dimensions shown are for reference only.

Blue highlighted items are industry standard and most frequently ordered.

Compression Connections

BURNDY®

Copper Compression – Flex – Inspection Window

C-44

ONE HOLE HYLUG™ FLEX CONDUCTOR STANDARD BARREL

TYPES YA-L, YA-L-FX, YAV,
YAV-L-FX

COPPER COMPRESSION TERMINAL

UL Listed 90° C,
600 Volts to 35 kV ◆

45° and 90° angles are available.
Please contact Customer Service to order:
1-800-346-4175

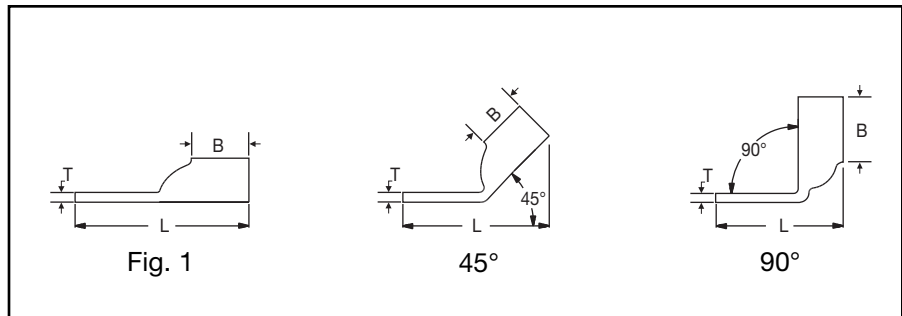
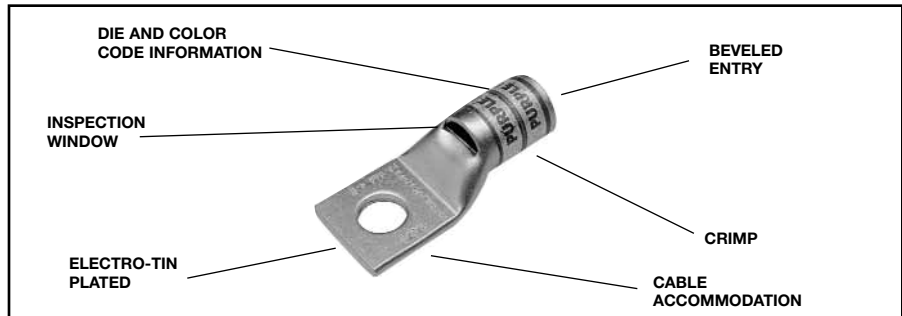

Catalog Number	Fig #	Conductor		Stud Hole Size	Tongue Width	Figure Dimensions			Dieless (# of crimps)	▲ Installation Tooling				Wire Strip Length	
		AWG	MM ²			(B)	(T)	(L)		Mechanical MD6, OUR840, MD7-34R	Hydraulic		Color Code		Die Index
											BCT500HS, Y500CTHS	Y35, Y39, Y750, Y46*, PAT750			
YA8CL-BOX	1	37/24 #8 Weld #8 AWG	10	8-10	.41"	.44"	.08"	1.16"	Y1MRTC (1)	W8CVT (1) W8CRT (1) X8CRT (1)	W8CVT (1) W8CRT (1) X8CRT (1)	U8CRT (1)	Red	49	7/16"
YA8C-L1-BOX	1			1/4"	.44"	.44"	.08"	1.26"	Y8MRB (1)						
YA8C-L2-BOX	1			5/16"	.52"	.44"	.08"	1.38"	MY29-11 (1) Y81KFT (1)						
YA8C-L3-BOX	1			3/8"	.58"	.44"	.08"	1.51"	Y81KFTMBH (1)						
YA8C-L4-BOX	1			1/2"	.71"	.44"	.08"	1.76"	PAT81KFT-18V (1)						
YAV6CL-TC10-FX	1	61/24 #6 Weld #6 AWG	16	8-10	.48"	.50"	.08"	1.30"	Y1MRTC (1)	W5CVT (1) W5CRT (1) X5CRT (1)	W5CVT (1) W5CRT (1) X5CRT (1)	U5CRT (1)	Blue	7	1/2"
YAV6CL-TC12-FX	1			1/2"	.75"	.50"	.12"	1.86"	MY29-11 (1)						
YAV6CL-TC14-FX	1			1/4"	.48"	.50"	.08"	1.43"	Y81KFT (1)						
YAV6CL-TC38-FX	1			3/8"	.60"	.50"	.06"	1.61"	Y81KFTMBH (1)						
YAV6CL-TC516-FX	1	5/16"	.60"	.50"	0.07"	1.49"	Y81KFTMBH (1)								
YAV6CL-TC34-FX	1	61/24 #6 Weld #6 AWG	16	3/4"	1.05"	.50"	.13"	2.30"	MY29-11 (1) Y644HS (1) Y81KFT (1) Y81KFTMBH (1) PAT81KFT-18V (1)	W5CVT (1)	X5CRT (1)	U5CRT (1)	Blue	7	1/2"
YAV4CL-TC10-FX	1	91/24 105/24 #4 Weld #4 AWG	—	10-8	.55"	.50"	.09"	1.32"	Y1MRTC (2) MY29-11 (1) Y81KFT (1)	W4CVT (1) W4CRT (1) X4CRT (1)	W4CVT (1) W4CRT (1) X4CRT (1)	U4CRT (1)	Gray	8	1/2"
YAV4CL-TC12-FX	1			1/2"	.71"	.50"	.07"	1.92"							
YAV4CL-TC14-FX	1			1/4"	.55"	.50"	.09"	1.44"							
YAV4CL-TC38-FX	1			3/8"	.58"	.50"	.08"	1.67"							
YAV4CL-TC516-FX	1			5/16"	.55"	.50"	.09"	1.51"							
YAV2CL-TC10-FX	1	125/24 150/24 #2 Weld #2 AWG	35	# 10	.68"	.63"	.10"	1.50"	Y81KFTMBH (1) PAT81KFT-18V (1)	W2CVT (1) W2CRT (1) X2CRT (1)	W2CVT (1) W2CRT (1) X2CRT (1)	U2CRT (1)	Brown	10	11/16"
YAV2CL-TC12-FX	1			1/2"	.77"	.63"	0.09	2.12"							
YAV2CL-TC14-FX	1			1/4"	.68"	.63"	.10"	1.62"							
YAV2CL-TC38-FX	1			3/8"	.68"	.63"	.10"	1.81"							
YAV2CL-TC516-FX	1			5/16"	.68"	.63"	.10"	1.69"							

* Use PUADP-1 adapter with U dies in Y46 HYPRESS™.
** The MM² conductor size listed is for both Class 2 and Class 5 conductors.
*** The MM² conductor sizes listed are the recommendations for Class 5 conductor.

▲ See tooling section of this catalog for complete tool and die listings. Use ONLY color-coded die recommendations for -FX connectors. For nest/indenter system contact factory.

◆ For applications greater than 2000 Volts consult cable manufacturer for voltage stress relief instructions.
Note: All dimensions shown are for reference only.

Blue highlighted items are industry standard and most frequently ordered.

**ONE HOLE HYLUG™
FLEX CONDUCTOR
STANDARD BARREL**
(Continued)

UL Listed 90° C,
600 Volts to 35 kV ◆

45° and 90° angles are available.
Please contact Customer Service to order:
1-800-346-4175

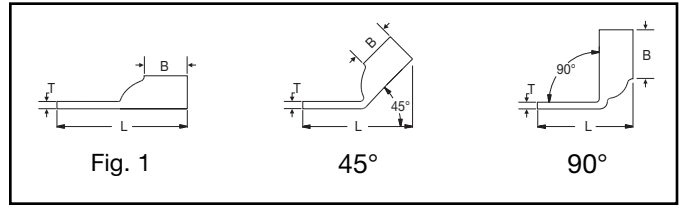

Catalog Number	Fig #	Conductor		Stud Hole Size	Tongue Width	Figure Dimensions			Dieless (# of crimps)	▲ Installation Tooling					Wire Strip Length	
		AWG	*** MM²			(B)	(T)	(L)		Mechanical MD6, OUR840, MD7-34R	Hydraulic		Color Code	Die Index		
											BCT500HS, Y500CTHS	Y35, Y39, Y750, Y46*, PAT750				
YAV1CL-TC10-FX	1	175/24	—	# 10	.75"	.69"	.12"	1.59"	MY29-11 (1) Y81KFT (1) Y81KFTMBH (1) PAT81KFT-18V (1)	W1CVT (1) W1CRT-1 (1) X1CRT-1 (1)	W1CVT (1) W1CRT-1 (1) X1CRT-1 (1)	U1CRT (1)	Green	11	11/16"	
YAV1CL-TC12-FX	1	225/24		1/2"	.75"	.69"	.12"	2.15"								
YAV1CL-TC14-FX	1	#1 Weld		1/4"	.75"	.69"	.12"	1.71"								
YAV1CL-TC38-FX	1	#1 AWG		3/8"	.75"	.69"	.12"	1.90"								
YAV1CL-TC516-FX	1			5/16"	.75"	.69"	.12"	1.78"								
YAV25L-TC12-FX	1	275/24	50	1/2"	.83"	.69"	.12"	2.19"	W25VT (2) W25RT (2) X25RT (2)	W25VT (2) W25RT (2) X25RT (2)	U25RT (1)	Pink	12	11/16"		
YAV25L-TC14-FX	1	1/0 Weld		1/4"	.83"	.69"	.12"	1.75"								
YAV25L-TC38-FX	1	1/0 AWG		3/8"	.83"	.69"	.12"	1.94"								
YAV25L-TC516-FX	1			5/16"	.83"	.69"	.12"	1.77"								
YAV26L-TC10-FX	1	325/24	70	# 10	.93"	.81"	.13"	1.80"	W26VT (2) W26RT (2) X26RT (2)	W26VT (2) W26RT (2) X26RT (2)	U26RT (1)	Black	13	13/16"		
YAV26L-TC12-FX	1			1/2"	.93"	.81"	.13"	2.36"								
YAV26L-TC14-FX	1			2/0 Weld	1/4"	.93"	.81"	.11"							2.89"	
YAV26L-TC34-FX	1			2/0 AWG	3/4"	1.10"	.81"	.11"							2.89"	
YAV26L-TC38-FX	1				3/8"	.93"	.81"	.13"							2.11"	
YAV26L-TC516-FX	1				5/16"	.93"	.81"	.13"							1.98"	
YAV26L-TC58-FX	1		5/8"	.93"	.81"	.13"	2.61"									
YAV27L-TC10-FX	1	450/24	95	# 10	1.03"	1.00"	.14"	2.03"	W27VT (2) W27RT (2) X27RT (3)	W27VT (2) W27RT (2) X27RT (3)	U27RT (1)	Orange	14	1"		
YAV27L-TC12-FX	1			3/0 Weld	1/2"	1.03"	1.00"	.14"							2.59"	
YAV27L-TC14-FX	1			3/0 AWG	1/4"	1.03"	1.00"	.14"							2.15"	
YAV27L-TC38-FX	1				3/8"	1.03"	1.00"	.14"							2.34"	
YAV27L-TC516-FX	1		5/16"	1.03"	1.00"	.14"	2.21"									
YAV28L-TC12-FX	1	550/24	120	1/2"	1.14"	1.03"	.15"	2.67"	MY29-11 (1) Y644HS (1) Y81KFT (1) Y81KFTMBH (1) PAT81KFT-18V (1)	W28VT (2) W28RT (2) X28RT (2)	W28VT (2) W28RT (2) X28RT (3)	U28RT (1)	Purple	15	1-1/16"	
YAV28L-TC14-FX	1			4/0 Weld	1/4"	1.14"	1.03"	.15"								3.11"
YAV28L-TC34-FX	1			4/0 AWG	3/4"	1.14"	1.03"	.15"								2.42"
YAV28L-TC38-FX	1				3/8"	1.14"	1.03"	.15"								2.42"
YAV28L-TC516-FX	1				5/16"	1.14"	1.03"	.15"								2.29"
YAV28L-TC58-FX	1		5/8"	1.14"	1.03"	.15"	2.92"									
YAV29L-TC12-FX	1	550/24	—	1/2"	1.14"	1.03"	.16"	2.67"	W29VT (2) X29RT (4)	W29VT (2) W29RT (2) X29RT (4)	U29RT (1)	Yellow	16	1-1/16"		
YAV29L-TC14-FX	1			4/0 Weld	1/4"	1.14"	1.03"	.16"							2.23"	
YAV29L-TC34-FX	1				3/4"	1.14"	1.03"	.16"							3.11"	
YAV29L-TC38-FX	1				3/8"	1.14"	1.03"	.16"							2.42"	
YAV29L-TC516-FX	1				5/16"	1.14"	1.03"	.16"							2.29"	
YAV29L-TC58-FX	1		5/8"	1.14"	1.03"	.16"	2.92"									
YA30L-TC516-FX	1	250 Flex	—	5/16"	1.20"	1.03"	.16"	2.31"	W29VT (2) X29RT (4)	W29VT (2) W29RT (2) X29RT (4)	U29RT (1)	Yellow	16	1-1/16"		
YA30L-TC38-FX	1	CLASS G		3/8"	1.20"	1.03"	.16"	2.44"								
YA30L-TC12-FX	1	259 Str.		1/2"	1.20"	1.03"	.16"	2.69"								
YA30L-TC58-FX	1	CLASS H		5/8"	1.20"	1.03"	.16"	2.94"								
YA30L-TC34-FX	1	427 Str.		3/4"	1.20"	1.03"	.16"	3.12"								

* Use PUADP-1 adapter with U dies in Y46 HYPRESS™
 ** The 16 MM² is for both Class 2 and Class 5 conductors.
 *** The MM² conductor sizes listed are the recommendations for Class 5 conductor.

▲ See tooling section of this catalog for complete tool and die listings. Use ONLY color-coded die recommendations for -FX connectors. For nest/indenter system contact factory.

◆ For applications greater than 2000 Volts consult cable manufacturer for voltage stress relief instructions.
 Note: All dimensions shown are for reference only.

Blue highlighted items are industry standard and most frequently ordered.

Compression Connections

BURNDY®

Copper Compression – Flex – Inspection Window

C-46

ONE HOLE HYLUG™ FLEX CONDUCTOR STANDARD BARREL (Continued)

UL Listed 90° C,
600 Volts to 35 kV ♦

45° and 90° angles are available.
Please contact Customer Service to order:
1-800-346-4175

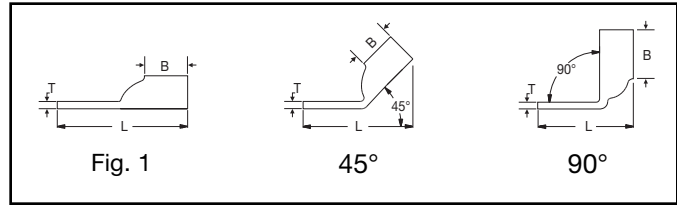

Catalog Number	Fig #	Conductor		Stud Hole Size	Tongue Width	Figure Dimensions			▲ Installation Tooling						
		AWG	*** MM ²			(B)	(T)	(L)	Dieless (# of crimps)	Mechanical MD6, OUR840, MD7-34R	Hydraulic BCT500HS, Y500CTHS	Y35, Y39, Y750, Y46*, PAT750	Color Code	Die Index	Wire Strip Length
YA31L-TC14-FX	1	250 Flex 637/24 CLASS I, K, M	150	1/4"	1.29"	1.06"	.18"	2.31"	Y644HS (1) Y81KFT (1) Y81KFTMBH (1) PAT81KFT-18V (1)	W30VT (2)	W30RT (2)	U30RT (2)	White	17	1-1/8"
YA31L-TC516-FX	1			5/16"	1.29"	1.06"	.18"	2.37"							
YA31L-TC38-FX	1			3/8"	1.29"	1.06"	.18"	2.50"							
YA31L-NT12-FX	1			1/2"	.96"	1.06"	.18"	2.75"							
YA31L-TC12-FX	1			1/2"	1.29"	1.06"	.18"	2.75"							
YA31L-TC58-FX	1			5/8"	1.29"	1.06"	.18"	3.00"							
YA31L-TC34-FX	1			3/4"	1.29"	1.06"	.18"	3.19"							
YA32L-TC38-FX	1			313.1 kcmil	185	3/8"	1.40"	1.19"							
YA32L-TC12-FX	1	775/24	1/2"	1.40"		1.19"	.19"	2.93"							
YA32L-TC58-FX	1	300 Flex	5/8"	1.40"		1.19"	.19"	3.18"							
YA34L-TC516-FX	1	373.7 kcmil 925/24 350 Flex	240	5/16"	1.55"	1.27"	.23"	2.74"	W32VT (2)	W32RT (2)	U32RT (2)	Blue	19	1-5/16"	
YA34L-TC38-FX	1			3/8"	1.55"	1.27"	.23"	2.87"							
YA34L-TC12-FX	1			1/2"	1.55"	1.27"	.23"	3.12"							
YA34L-TC58-FX	1			5/8"	1.55"	1.27"	.23"	3.37"							
YA36L-TC12-FX	1	444.4 kcmil 450 Flex	—	1/2"	1.74"	1.38"	.27"	3.29"	—	—	U34RT (2)	Brown	20	1-3/8"	
YA36L-TC58-FX	1	1100/24	—	5/8"	1.74"	1.38"	.27"	3.54"	Y644HS (1) Y81KFT (2) Y81KFTMBH (2) PAT81KFT-18V (2)	—	—	U39RT (2)	Black	24	1-5/16"
YA38L-TC12-FX	1	535.3 kcmil 1325/24 500 Flex	300	1/2"	1.84"	1.45"	.27"	3.41"							
YA38L-TC58-FX	1			5/8"	1.84"	1.45"	.27"	3.66"							
YA38L-TC516-FX	1			5/16"	1.84"	1.45"	.27"	3.03"							
YA38L-TC38-FX	1			3/8"	1.84"	1.45"	.27"	3.34"							
YA40L-TC516-FX	1	646 kcmil 1600/24	400	5/16"	1.98"	1.42"	.30"	3.05"	U39RT (2)	—	—	Black	24	1-5/16"	
YA40L-TC38-FX	1			3/8"	1.98"	1.42"	.30"	3.38"							
YA40L-TC12-FX	1			1/2"	1.98"	1.42"	.30"	3.43"							
YA40L-TC58-FX	1			5/8"	1.98"	1.42"	.30"	3.68"							
YA44L-TC12-FX	1	777.7 kcmil 1925/24	500	1/2"	2.19"	1.65"	.33"	3.79"	U44XRT (2)	—	—	Yellow	L115	1-5/8"	
YA44L-TC58-FX	1			5/8"	2.19"	1.65"	.33"	4.04"							

* Use PUADP-1 adapter with U dies in Y46 HYPRESS™
 ** The 16 MM² is for both Class 2 and Class 5 conductors.
 *** The MM² conductor sizes listed are the recommendations for Class 5 conductor.

▲ See tooling section of this catalog for complete tool and die listings. Use ONLY color-coded die recommendations for -FX connectors. For nest/indenter system contact factory.

♦ For applications greater than 2000 Volts consult cable manufacturer for voltage stress relief instructions.
Note: All dimensions shown are for reference only.

Blue highlighted items are industry standard and most frequently ordered.

**ONE HOLE HYLUG™
FLEX CONDUCTOR
STANDARD BARREL
NARROW TONGUE**

TYPE YAV-L-NTFX

**COPPER COMPRESSION
NARROW TONGUE
TERMINAL**

UL Listed 90° C,
600 Volts to 35 kV ◆

45° and 90° angles are available.
Please contact Customer Service to order:
1-800-346-4175

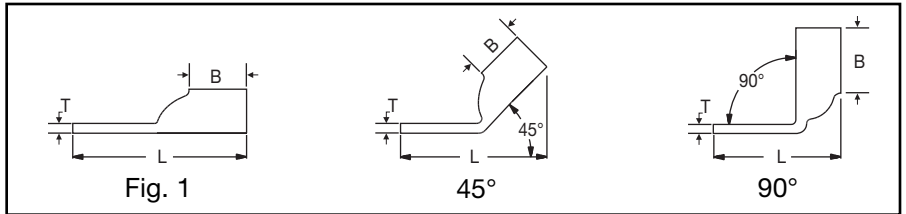
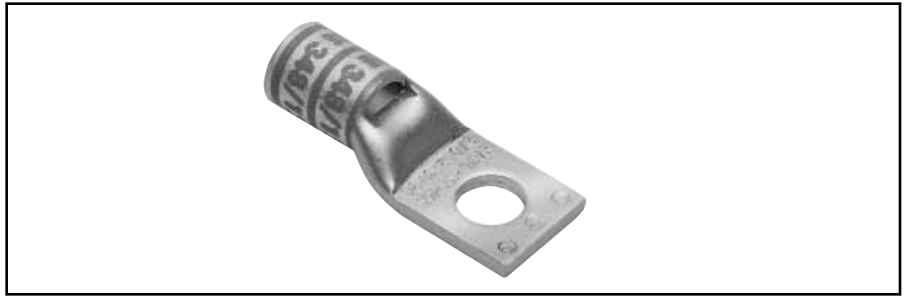

C-47



Catalog Number	Fig #	Conductor		Stud Hole Size	Tongue Width	Figure Dimensions			▲ Installation Tooling					Wire Strip Length		
		AWG	*** MM²			(B)	(T)	(L)	Dieless (# of crimps)	Mechanical		Hydraulic			Color Code	Die Index
										MD6, OUR840, MD7-34R	BCT500HS, Y500CTHS	Y35, Y39, Y750, Y46*, PAT750				
YAV4CLNT10FX	1	#4 AWG #4 Weld 91/24 105/24	—	#10	.41"	.50"	.09"	1.32"	MY29-11 (1) Y1MRTC (2) Y81KFT (1) Y81KFTMBH (1) PAT81KFT-18V (1)	W4CRT (1) X4CRT (1) W4CVT (1)	W4CRT (1) W4CVT (1) X4CRT (1)	U4CRT (1)	Gray	8	1/2"	
YAV2CLNT14FX	1	#2 AWG #2 Weld 125/24	35	1/4"	.46"	.63"	.10"	1.71"	Y1MRTC (2) MY29-11 (1) Y81KFT (1) Y81KFTMBH (1) PAT81KFT-18V (1)	W2CVT (1) W2CRT (1) X2CRT (1)	W2CVT (1) W2CRT (1) X2CRT (1)	U2CRT (1)	Brown	10	11/16"	
YAV2CLNT516FX	1	150/24	50	5/16"	.44"	.63"	.10"	1.78"	Y81KFT (1) Y81KFTMBH (1) PAT81KFT-18V (1)	W25VT (2) W25RT (2) X25RT (2)	W25VT (2) W25RT (2) X25RT (2)	U25RT (1)	Pink	12	11/16"	
YAV25LNT14FX	1	1/0 AWG	50	1/4"	.67"	.69"	.12"	1.75"	MY29-11 (1) Y81KFT (1) Y81KFTMBH (1) PAT81KFT-18V (1)	W25VT (2) W25RT (2) X25RT (2)	W25VT (2) W25RT (2) X25RT (2)	U25RT (1)	Pink	12	11/16"	
YAV25LNT516FX	1	1/0 Weld	50	5/16"	.67"	.69"	.12"	1.81"	Y81KFT (1) Y81KFTMBH (1) PAT81KFT-18V (1)	W25VT (2) W25RT (2) X25RT (2)	W25VT (2) W25RT (2) X25RT (2)	U25RT (1)	Pink	12	11/16"	
YAV25LNT38FX	1	275/24	50	3/8"	.76"	.69"	.13"	1.94"	Y81KFT (1) Y81KFTMBH (1) PAT81KFT-18V (1)	W25VT (2) W25RT (2) X25RT (2)	W25VT (2) W25RT (2) X25RT (2)	U25RT (1)	Pink	12	11/16"	
YAV26LNT516FX	1	2/0 AWG	70	5/16"	.90"	.81"	.13"	1.98"	MY29-11 (1) Y644HS (1) Y81KFT (1) Y81KFTMBH (1) PAT81KFT-18V (1)	W26VT (2) W26RT (2) X26RT (2)	W26VT (2) W26RT (2) X26RT (2)	U26RT (1)	Black	13	13/16"	
YAV26LNT38FX	1	2/0 Weld	70	3/8"	.90"	.81"	.13"	2.11"	Y81KFT (1) Y81KFTMBH (1) PAT81KFT-18V (1)	W26VT (2) W26RT (2) X26RT (2)	W26VT (2) W26RT (2) X26RT (2)	U26RT (1)	Black	13	13/16"	
YAV26LNT12FX	1	325/24	70	1/2"	—	—	—	—	Y81KFT (1) Y81KFTMBH (1) PAT81KFT-18V (1)	W26VT (2) W26RT (2) X26RT (2)	W26VT (2) W26RT (2) X26RT (2)	U26RT (1)	Black	13	13/16"	
YAV28LNT516FX	1	4/0 AWG	—	5/16"	.94"	1.03"	.15"	2.29"	MY29-11 (1) Y644HS (1) Y81KFT (1) Y81KFTMBH (1) PAT81KFT-18V (1)	W28VT (2) W28RT (2) X28RT (3)	W28VT (2) W28RT (2) X28RT (3)	U28RT (1)	Purple	15	1-1/16"	
YAV28LNT38FX	1	4/0 Weld	—	3/8"	.94"	1.03"	.15"	2.42"	Y81KFT (1) Y81KFTMBH (1) PAT81KFT-18V (1)	W28VT (2) W28RT (2) X28RT (3)	W28VT (2) W28RT (2) X28RT (3)	U28RT (1)	Purple	15	1-1/16"	
YAV28LNT12FX	1	550/24	—	1/2"	.76"	1.03"	.15"	2.67"	Y81KFT (1) Y81KFTMBH (1) PAT81KFT-18V (1)	W28VT (2) W28RT (2) X28RT (3)	W28VT (2) W28RT (2) X28RT (3)	U28RT (1)	Purple	15	1-1/16"	
YA31LNT12FX	1	250 Flex 637/24 Class I,K,M	150	1/2"	.96"	1.06"	.18"	2.75"	Y644HS (1) Y81KFT (1) Y81KFTMBH (1) PAT81KFT-18V (1)	W30VT (2)	W30VT (2) W30RT (2)	U30RT (2)	White	17	1-1/8"	

Consult cable manufacturers for stress relief instructions.
◆ For applications greater than 2000 Volts consult cable manufacturer for voltage stress relief instructions.

* Use PUADP-1 adaptor with U -dies in Y46 HYPRESS™.
▲ See tooling section of this catalog for complete tool and die listings. Use ONLY color-coded die recommendations for -FX connectors.

Note: All dimensions shown are for reference only.

Blue highlighted items are industry standard and most frequently ordered.

Compression Connections

BURNDY®

Copper Compression – Flex – Standard Barrel – Narrow Tongue

C-48

ONE HOLE HYLUG™ FLEX CONDUCTOR STANDARD BARREL NARROW TONGUE (Continued)

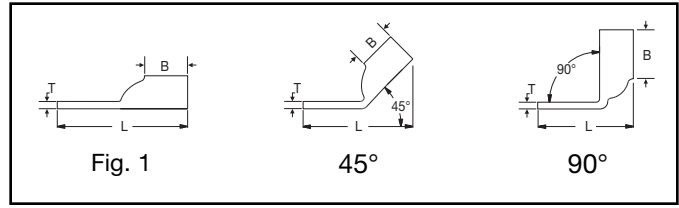

UL Listed 90° C,
600 Volts to 35 kV ◆



45° and 90° angles are available.

Please contact Customer Service to order:
1-800-346-4175

Catalog Number	Fig #	Conductor		Stud Hole Size	Tongue Width	Figure Dimensions			▲ Installation Tooling					Wire Strip Length	
		AWG	*** MM ²			(B)	(T)	(L)	Dieless (# of crimps)	Mechanical	Hydraulic		Color Code		Die Index
										MD6, OUR840, MD7-34R	BCT500HS, Y500CTHS	Y35, Y39, Y750, Y46*, PAT750			
YA32LNT516FX	1	313.1 kcmil	185	5/16"	.96"	1.19"	.19"	2.65"	Y644HS (1) Y81KFT (1)	W31VT (2)	W31VT (2) W31RT (2)	U31RT (2)	Red	18	1-1/4"
YA32LNT38FX	1	775/24 300 Flex		3/8"	.96"	1.19"	.19"	2.68"	Y81KFTMBH (1) PAT81KFT-18V (1)						
YA38LNT12FX	1	535.3 kcmil	300	1/2"	1.63"	1.45"	.27"	3.41"	Y644HS (1) Y81KFT (1)	—	—	U38XRT (2)	Pink	L99	1-7/16"
YA38LNTM20FX	1	1325/24 500 Flex		M20	1.63"	1.45"	.27"	3.84"	Y81KFTMBH (1) PAT81KFT-18V (1)						
YA44LNT38FX	1	777.7 kcmil	500	3/8"	1.50"	1.65"	.33"	3.79"	Y644HS (1) Y81KFT (2)	—	—	U44XRT (2)	Yellow	L115	1-5/8"
YA44LNT12FX	1	1925/24 750 Flex		1/2"	1.62"	1.65"	.33"	3.98"	Y81KFTMBH (2) PAT81KFT-18V (2)						

Consult cable manufacturers for stress relief instructions.
◆ For applications greater than 2000 Volts consult cable manufacturer for voltage stress relief instructions.

* Use PUADP-1 adaptor with U -dies in Y46 HYPRESS™.
▲ See tooling section of this catalog for complete tool and die listings. Use ONLY color-coded die recommendations for -FX connectors.

Note: All dimensions shown are for reference only.

Blue highlighted items are industry standard and most frequently ordered.

**ONE HOLE HYLUG™
FLEX CONDUCTOR
STANDARD BARREL
NO INSPECTION
WINDOW**

TYPE YAG-L-TC

**COPPER COMPRESSION
TERMINAL**

UL Listed 90° C,
600 Volts to 35 kV



45° and 90° angles are available.
Please contact Customer Service
to order: 1-800-346-4175

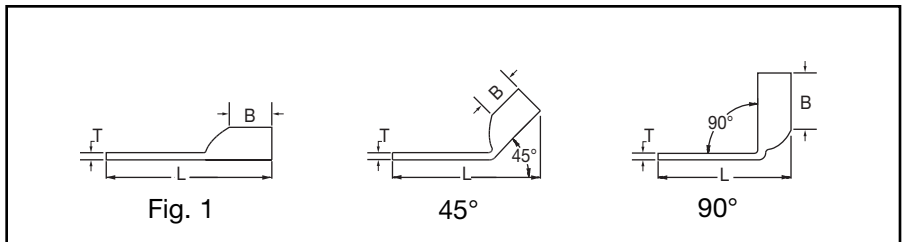
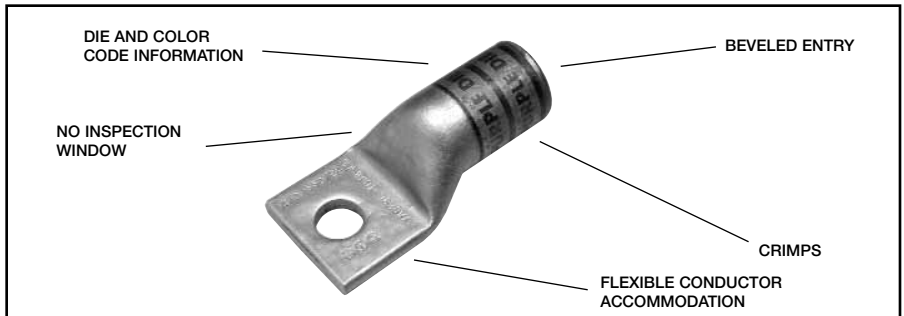

Catalog Number	Fig #	Conductor		Stud Hole Size	Tongue Width	Figure Dimensions			Dieless (# of crimps)	▲ Installation Tooling				Wire Strip Length	
		AWG	*** MM ²			(B)	(T)	(L)		Mechanical MD6, OUR840, MD7-34R	Hydraulic BCT500HS, Y500CTHS, Y35, Y39, Y750, Y46*, PAT750		Color Code		Die Index
YAG8CLTC14FX	1	37/24 #8	10	1/4"	.44"	.44"	.08"	1.32"	MY29-11 (1) Y1MRTC (1) Y81KFT (1) Y81KFTMBH (1) PAT81KFT-18V (1)	W8CRT (1)	W8CRT (1)	U8CRT (1)	Red	49	7/16"
YAG8CLTC516FX	1	Weld 8		5/16"	.52"	.44"	.06"	1.38"		X8CRT (1)	X8CRT (1)				
YAG8CLTC12FX	1	AWG		1/2"	.72"	.44"	.05"	1.76"		W8CVT (1)	W8CVT (1)				
YAG6CLTC14FX	1	61/24 #6 Weld #6 AWG	16	1/4"	.48"	.50"	.05"	1.43"	MY29-11 (1) Y1MRTC (2) Y81KFT (1) Y81KFTMBH (1) PAT81KFT-18V (1)	W5CRT (1)	W5CRT (1)	U5CRT (1)	Blue	7	1/2"
YAG6CLTC516FX	1			5/16"	.52"	.50"	.07"	1.49"		X5CRT (1)	W5CVT (1)				
YAG6CLTC38FX	1			3/8"	.58"	.50"	.06"	1.61"		W5CVT (1)	X5CRT (1)				
YAG6CLTC12FX	1			1/2"	.75"	.50"	.12"	1.86"		W4CRT (1)	W4CRT (1)				
YAG4CLTC14FX	1	91/24	—	1/4"	.55"	.50"	.09"	1.48"	MY29-11 (1) Y1MRTC (2) Y81KFT (1) Y81KFTMBH (1) PAT81KFT-18V (1)	W4CRT (1)	W4CRT (1)	U4CRT (1)	Gray	8	1/2"
YAG4CLTC516FX	1	105/24		5/16"	.55"	.50"	.08"	1.55"		X4CRT (1)	W4CVT (1)				
YAG4CLTC38FX	1	#4 AWG		3/8"	.58"	.50"	.08"	1.67"		W4CVT (1)	X4CRT (1)				
YAG2CLTC14FX	1	#4 Weld	35	1/4"	.68"	.63"	.10"	1.52"	MY29-11 (1) Y81KFT (1) Y81KFTMBH (1) PAT81KFT-18V (1)	W2CVT (1)	W2CVT (1)	U2CRT (1)	Brown	10	11/16"
YAG2CLTC516FX	1	#2 AWG		5/16"	.68"	.63"	.10"	1.64"		W2CRT (1)	W2CRT (1)				
YAG2CLTC38FX	1	125/24		3/8"	.68"	.63"	.10"	1.70"		X2CRT (1)	W2CVT (1)				
YAG2CLTC12FX	1	150/24		1/2"	.77"	.63"	.10"	1.83"		W1CVT (1)	W1CVT (1)				
YAG1CLTC14FX	1	#1 AWG	—	1/4"	.75"	.69"	.12"	1.73"	MY29-11 (1) Y81KFT (1) Y81KFTMBH (1) PAT81KFT-18V (1)	W1CVT (1)	W1CVT (1)	U1CRT-1 (1)	Green	11	11/16"
YAG1CLTC516FX	1	#1 Weld		5/16"	.75"	.69"	.12"	1.80"		W1CRT (1)	W1CRT (1)				
YAG1CLTC38FX	1	175/24		3/8"	.75"	.69"	.12"	1.92"		X1CRT (1)	W25VT (2)				
YAG1CLTC12FX	1	225/24		1/2"	.75"	.69"	.12"	2.17"		X1CRT (1)	W25RT (2)				
YAG25LTC14FX	1	1/0 AWG	50	1/4"	.83"	.69"	.12"	1.77"	MY29-11 (1) Y644HS (1) Y81KFT (1) Y81KFTMBH (1) PAT81KFT-18V (1)	W25VT (2)	W25VT (2)	U25RT (1)	Pink	12	11/16"
YAG25LTC516FX	1	1/0 Weld		5/16"	.83"	.69"	.12"	1.84"		W25RT (2)	W25RT (2)				
YAG25LTC38FX	1	275/24		3/8"	.83"	.69"	.12"	1.96"		X25RT (2)	W26VT (2)				
YAG26LTC14FX	1	2/0 AWG	70	1/4"	.93"	.81"	.13"	1.95"	MY29-11 (1) Y644HS (1) Y81KFT (1) Y81KFTMBH (1) PAT81KFT-18V (1)	W26VT (2)	W26VT (2)	U26RT (1)	Black	13	13/16"
YAG26LTC516FX	1	2/0 Weld		5/16"	.93"	.81"	.13"	2.01"		W26RT (2)	W26RT (2)				
YAG26LTC38FX	1	325/24		3/8"	.93"	.81"	.13"	2.13"		X26RT (2)	W27VT (2)				
YAG26LTC12FX	1	1/2"		.93"	.81"	.13"	2.38"	X27RT (3)		W27RT (2)					
YAG27LTC14FX	1	3/0 AWG	95	1/4"	1.03"	1.00"	.14"	2.18"	MY29-11 (1) Y644HS (1) Y81KFT (1) Y81KFTMBH (1) PAT81KFT-18V (1)	W27VT (2)	W27VT (2)	U27RT (1)	Orange	14	1"
YAG27LTC516FX	1	3/0 Weld		5/16"	1.03"	1.00"	.14"	2.21"		W27RT (2)	W27RT (2)				
YAG27LTC38FX	1	450/24		3/8"	1.03"	1.00"	.14"	2.37"		X27RT (3)	W28VT (2)				
YAG27LTC12FX	1	1/2"		1.03"	1.00"	.14"	2.62"	X28RT (3)		W28RT (2)					
YAG28LTC14FX	1	4/0 AWG	—	1/4"	1.14"	1.03"	.15"	2.26"	MY29-11 (1) Y644HS (1) Y81KFT (1) Y81KFTMBH (1) PAT81KFT-18V (1)	W28VT (2)	W28VT (2)	U28RT (1)	Purple	15	1-1/16"
YAG28LTC516FX	1	4/0 Weld		5/16"	1.14"	1.03"	.15"	2.32"		W28RT (2)	W28RT (2)				
YAG28LTC38FX	1	550/24		3/8"	1.14"	1.03"	.15"	2.45"		X28RT (3)	W28RT (2)				
YAG28LTC12FX	1	1/2"		1.14"	1.03"	.15"	2.70"	X28RT (3)		W28RT (2)					

* Use PUADP-1 adapter with U dies in Y46 HYPRESS™.
** The MM² conductor size referenced here is for Class 5 conductor.

▲ See tooling section of this catalog for complete tool and die listings.
Note: All dimensions shown are for reference only.

Blue highlighted items are industry standard and most frequently ordered.

Compression Connections

BURNDY®

Copper Compression – Flex – Standard Barrel – No Inspection Window

C-50

ONE HOLE HYLUG™ FLEX CONDUCTOR STANDARD BARREL NO INSPECTION WINDOW (Continued)

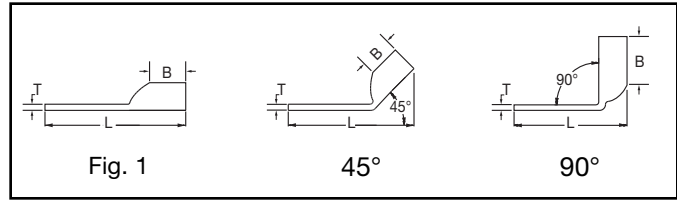

UL Listed 90° C,
600 Volts to 35 kV



45° and 90° angles are available.

Please contact Customer Service to order:

1-800-346-4175

Catalog Number	Fig #	Conductor		Stud Hole Size	Tongue Width	Figure Dimensions			Dieless (# of crimps)	▲ Installation Tooling					Wire Strip Length	
		AWG	*** MM²			(B)	(T)	(L)		Mechanical		Hydraulic		Color Code		Die Index
										MD6, OUR840, MD7-34R	BCT500HS, Y500CTS	Y35, Y39, Y750, Y46*, PAT750				
YAG29LTC38FX	1	4/0 AWG	—	3/8"	1.14"	1.03"	.16"	2.45"	Y644HS (1) Y81KFT (1) Y81KFTMBH (1) PAT81KFT-18V (1)	W29VT (2) X29RT (4)	W29VT (2) W29RT (2) X29RT (4)	U29RT (1)	Yellow	16	1-1/16"	
YAG29LTC12FX	1	4/0 Weld	—	1/2"	1.14"	1.03"	.16"	2.70"								
YAG29LTC58FX	1	550/24	—	5/8"	1.14"	1.03"	.16"	3.14"								
YAG30LTC38FX	1	250 Flex	—	3/8"	1.20"	1.03"	.16"	2.47"	Y644HS (1) Y81KFT (1) Y81KFTMBH (1) PAT81KFT-18V (1)	W30VT (2)	W30VT (2) W30RT (2)	U30RT (2)	White	17	1-1/8"	
YAG30LTC12FX	1	Class G 259 Str.	—	1/2"	1.20"	1.03"	.16"	2.72"								
YAG30LTC58FX	1	Class H 427 Str.	—	5/8"	1.20"	1.03"	.16"	2.97"								
YAG31LTC14FX	1	250 Flex 637/24 Class I,K,M	150	1/4"	1.29"	1.06"	.18"	2.35"	Y644HS (1) Y81KFT (1) Y81KFTMBH (1) PAT81KFT-18V (1)	W31VT (2)	W31VT (2) W31RT (2)	U31RT (2)	Red	18	1-1/4"	
YAG31LTC516FX	1			5/16"	1.29"	1.06"	.18"	2.41"								
YAG31LTC38FX	1			3/8"	1.29"	1.06"	.18"	2.53"								
YAG31LTC12FX	1			1/2"	1.29"	1.06"	.18"	2.78"								
YAG31LTC58FX	1	5/8"	1.29"	1.06"	.18"	3.06"										
YAG32LTC12FX	1	313.1 kcmil 775/24	185	1/2"	1.40"	1.19"	.19"	2.97"	Y644HS (1) Y81KFT (1) Y81KFTMBH (1) PAT81KFT-18V (1)	W32VT (2)	W32VT (2) W32RT (2)	U32RT (2)	Blue	19	1-5/16"	
YAG32LTC58FX	1	300 Flex		5/8"	1.40"	1.19"	.19"	3.22"								
YAG34LTC516FX	1	373.7 kcmil 925/24 350 Flex	240	5/16"	1.55"	1.27"	.23"	2.78"	Y644HS (1) Y81KFT (1) Y81KFTMBH (1) PAT81KFT-18V (1)	W32VT (2)	W32VT (2) W32RT (2)	U32RT (2)	Blue	19	1-5/16"	
YAG34LTC38FX	1			3/8"	1.55"	1.27"	.23"	2.91"								
YAG34LTC12FX	1			1/2"	1.55"	1.27"	.23"	3.16"								
YAG34LTC58FX	1	5/8"	1.55"	1.27"	.23"	3.41"										
YAG36LTC38FX	1	444.4 kcmil 1100/24 450 Flex	—	3/8"	1.73"	1.38"	.27"	3.27"	—	—	U34RT (2)	Brown	20	1-7/16"		
YAG38LTC38FX	1	535.3 kcmil 1325/24 500 Flex	300	1/4"	1.84"	1.45"	.27"	3.02"	Y644HS (1) Y81KFT (2) Y81KFTMBH (2) PAT81KFT-18V (2)	—	—	U39RT (2)	Black	24	1-5/16"	
YAG38LTC516FX	1			5/16"	1.84"	1.45"	.27"	3.08"								
YAG38LTC38FX	1			3/8"	1.84"	1.45"	.27"	3.39"								
YAG38LTC12FX	1			1/2"	1.84"	1.45"	.27"	3.46"								
YAG40LTC14FX	1	646 kcmil 1600/24	400	1/4"	1.96"	1.42"	.30"	3.04"	Y644HS (1) Y81KFT (2) Y81KFTMBH (2) PAT81KFT-18V (2)	—	—	U44XRT (2)	Yellow	L115	1-5/8"	
YAG40LTC516FX	1			5/16"	1.96"	1.42"	.30"	3.11"								
YAG40LTC38FX	1			3/8"	1.96"	1.42"	.30"	3.42"								
YAG40LTC12FX	1	650 Flex	—	1/2"	1.96"	1.42"	.30"	3.48"								
YAG44LTC516FX	1	777.7 kcmil	500	5/16"	2.18"	1.65"	.33"	3.50"	Y644HS (1) Y81KFT (2) Y81KFTMBH (2) PAT81KFT-18V (2)	—	—	U44XRT (2)	Yellow	L115	1-5/8"	
YAG44LTC38FX	1	1925/24		3/8"	2.18"	1.65"	.33"	3.81"								
YAG44LTC12FX	1	750 Flex		1/2"	2.18"	1.65"	.33"	3.85"								

* Use PUADP-1 adapter with U dies in Y46 HYPRESS™.

** The MM² conductor size referenced here is for Class 5 conductor.

▲ See tooling section of this catalog for complete tool and die listings.

Note: All dimensions shown are for reference only.

Blue highlighted items are industry standard and most frequently ordered.

**ONE HOLE HYLUG™
FLEX CONDUCTOR
STANDARD BARREL
BELLED END**

TYPE YA-LB

**COPPER COMPRESSION
TERMINAL**

UL Listed 90° C,
600 Volts to 35 kV ◆

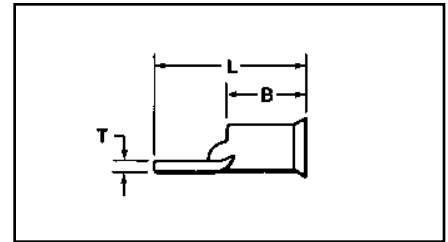
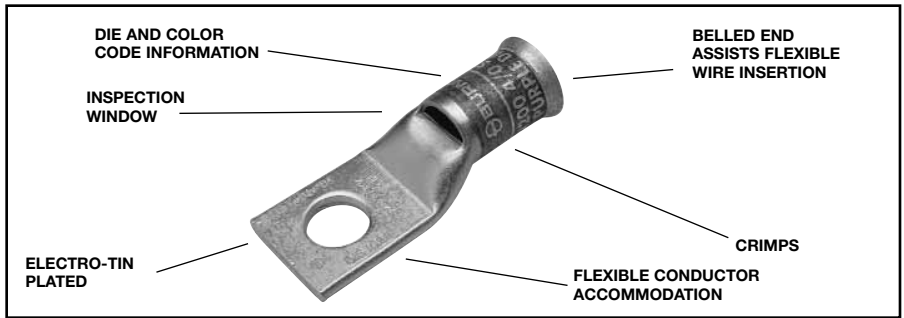

Catalog Number	Flexible Conductor Size AWG/kcmil	Stranding Class (Size of Strand)					Locomotive Cable	Bolt Size	Wire Strip Length	Installation Tooling Dieless (# of crimps)	Die Index ▲	Dimensions	
		G	H	I (#24 Str.)	Battery Cable K (#30 Str.)	Welding Cable M (#34 Str.)						B	L
YA8C-LB	8	49	133	41	168	420	37/24	10	7/16"	Y81KFT (1) Y81KFTMBH (1) PAT81KFT-18 (1)	1013	.41"	1.12"
YA5C-LB	6			63	266	665	61/24	1/4"	7/8"		1014	.44"	1.73"
YA4C-LB	5			84	336	836	91/24				1015	.50"	1.92"
YA3C-LB	4			105	420	1064	105/24	5/16"	5/16"		1016	.55"	1.94"
YA2C-LB	3			133	532	1323	125/24				1017	.61"	1.97"
YA1C-LB	2			161	665	1666	150/24				1018	.68"	2.02"
YA25-LB	1	133	259	210	836	2107	225/24	3/8"	1"		1019	.75"	2.26"
YA26-LB	1/0			266	1064	2646	275/24				1020	.83"	2.61"
YA27-LB	2/0			342	1323	3325	325/24	1/2"	1-1/16"		1021	.91"	2.67"
YA28-LB	3/0			418	1666	4256	450/24				1022	1.02"	2.77"
YA29-LB	4/0			—	—	—	—				1023	1.11"	2.82"
YA30-LB	4/0			—	—	532	2107	5320	550/24		1-1/8"	1-3/16"	1024
	250	259	427	—	—	—	—	1025	1.29"	3.31"			
YA31-LB	250	—	—	—	—	—	—	5/8"	1-1/4"	1026	1.40"	3.56"	
	262.2	—	—	637	2499	6384	650/24						
YA32-LB	300	259	427	735	2989	7851	—						
	313.1	—	—	—	—	—	775/24	1-7/16"	1027	1.52"	3.83"		
YA34-LB	350	—	—	—	3458	8806	—						
	373.7	—	—	—	—	—	925/24	1-3/4"	1028	1.69"	4.31"		
YA36-LB	400	259	427	980	—	—	—						
	444.4	—	—	—	—	—	1100/24	1-15/16"	Y81KFT (2) Y81KFTMBH (2) PAT81KFT-18 (2)	1029	1.81"	4.27"	
YA38-LB	450	—	—	1127	4522	11396	—						
	500	—	—	—	—	12691	—						
YA39-LB	535.3	—	—	—	—	—	1325/24	1030	1.89"	4.27"			
	550	427	703	1372	5054	—	—						
YA40-LB	600	—	—	—	—	13664	—	1031	1.95"	4.27"			
	—	427	—	—	—	—	—						
YA44-LB	650	—	—	—	5985	—	—	1032	2.17"	4.5"			
	750	427	703	—	—	—	—						
	777.7	—	—	—	—	—	1925/24						

Note: All dimensions shown are for reference only.

Blue highlighted items are industry standard and most frequently ordered.

Compression Connections

BURNDY®

Copper Compression – Flex – Long Barrel – Inspection Window

C-52

ONE HOLE HYLUG™ FLEX CONDUCTOR LONG BARREL WITH INSPECTION WINDOW

TYPES YAZ, YAZV

COPPER COMPRESSION
TERMINAL

UL Listed 90° C,
600 Volts to 35 kV ◆

45° and 90° angles are available.
Please contact Customer Service to order:
1-800-346-4175

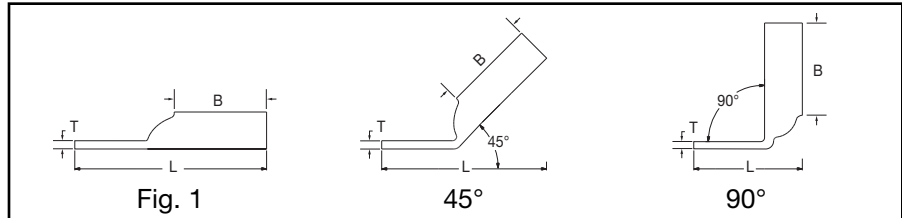
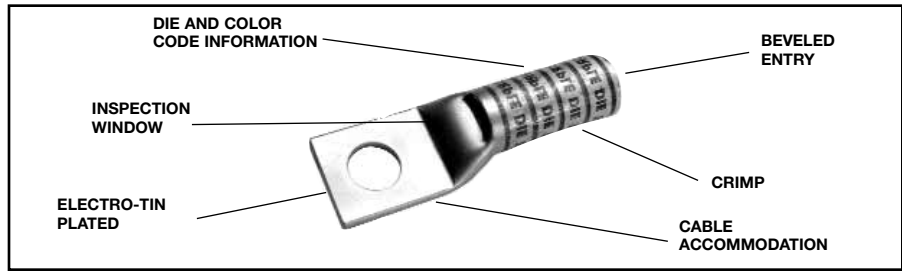

Catalog Number	Fig #	Conductor		Stud Hole Size	Tongue Width	Figure Dimensions			Dieless (# of crimps)	▲ Installation Tooling				Wire Strip Length	
		AWG	*** MM ²			(B)	(T)	(L)		Mechanical MD6, OUR840, MD7-34R	Hydraulic		Color Code		Die Index
											BC7500HS, Y500CTS	Y35, Y39, Y750, Y46*, PAT750			
YAZ8CTC10	1	37/24 #8 Weld #8 AWG	10	# 10	.41"	.75"	.08"	1.58"	Y1MRTC (2) Y8MRB-1 (2) MY29-3 (2) MY29-11 (2) MRC840 (2) Y81KFT (1) Y81KFTMBH (1) PAT81KFT-18V (1)	W8CVT (2) W8CRT (2) X8CRT (2)	W8CVT (2) W8CRT (2) X8CRT (2)	U8CRT (2)	Red	49	7/16"
YAZ8CTC14	1			1/4"	.44"	.75"	.08"	1.58"							
YAZ8CTC38	1			3/8"	.58"	.75"	.06"	1.89"							
YAZV6CTC14FX	1	61/24 #6 Weld #6 AWG	16	1/4"	.48"	.75"	.08"	2.03"	Y1MRTC (2) MY29-3 (2) MY29-11 (2) MRC840 (2) Y644HS (1) Y81KFT (1) Y81KFTMBH (1) PAT81KFT-18V (1)	W5CVT (2) W5CRT (2) X5CRT (2)	W5CVT (2) W5CRT (2) X5CRT (2)	U5CRT (2)	Blue	7	1-3/16"
YAZV6CTC38FX	1			3/8"	.58"	.75"	.06"	1.77"							
YAZV4CTC14FX	1	91/24 105/24 #4 Weld #4 AWG	—	1/4"	.55"	1.25"	.09"	2.21"	Y1MRTC (4) MY29-3 (2) MY29-11 (2) MRC840 (2) Y644HS (1) Y81KFT (1) Y81KFTMBH (1) PAT81KFT-18V (1)	W4CVT (2) W4CRT (2) X4CRT (2)	W4CVT (2) W4CRT (2) X4CRT (2)	U4CRT (2)	Gray	8	1-5/16"
YAZV4CTC38FX	1			3/8"	.58"	1.25"	.08"	2.39"							
YAZV2CTC14FX	1	125/24 150/24 #2 Weld #2 AWG	35	1/4"	.68"	1.38"	.10"	2.39"	Y81KFT (1) Y81KFTMBH (1) PAT81KFT-18V (1)	W2CVT (2) W2CRT (2) X2CRT (2)	W2CVT (2) W2CRT (2) X2CRT (2)	U2CRT (2)	Brown	10	1-7/16"
YAZV2CTC38FX	1			3/8"	.68"	1.38"	.10"	2.57"							
YAZV2CTC12FX	1			1/2"	.83"	1.38"	.09"	3.01"							
YAZV1CTC14FX	1	175/24	—	1/4"	.75"	1.38"	.12"	2.42"	MY29-3 (2) MY29-11 (2) MRC840 (2) Y644HS (1) Y81KFT (1) Y81KFTMBH (1) PAT81KFT-18V (1)	W1CRT-1 (2) W1CVT (2) X1CRT-1 (2)	W1CRT-1 (2) W1CVT (2) X1CRT-1 (2)	U1CRT-1 (2)	Green	11	11/16"

* Use PUADP-1 adapter with U dies in Y46 HYPRESS™
 ** The MM² conductor size referenced here is for both Class 2 and Class 5 conductor.
 *** The MM² conductor sizes listed are the recommendations for Class 5 conductor.

▲ See tooling section of this catalog for complete tool and die listings. Use ONLY color-coded die recommendations for -FX connectors. For nest/indenter system contact factory.

◆ For applications greater than 2000 Volts consult cable manufacturer for voltage stress relief instructions.
Note: All dimensions shown are for reference only.

Blue highlighted items are industry standard and most frequently ordered.

**ONE HOLE HYLUG™
FLEX CONDUCTOR
LONG BARREL WITH
INSPECTION WINDOW
(Continued)**

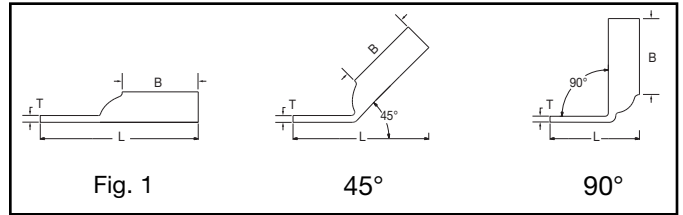

UL Listed 90° C,
600 Volts to 35 kV ◆

45° and 90° angles are available.
Please contact Customer Service to order:
1-800-346-4175



Catalog Number	Fig #	Conductor		Stud Hole Size	Tongue Width	Figure Dimensions			▲ Installation Tooling						Wire Strip Length
		AWG	MM ²			(B)	(T)	(L)	Dieless (# of crimps)	Mechanical	Hydraulic		Color Code	Die Index	
										MD6, OUR840, MD7-34R	BCT500HS, Y500CTHS	Y35, Y39, Y750, Y46*, PAT750			
YAZV1CTC516FX	1	225/24 #1 Weld	—	5/16"	.75"	1.38"	.12"	2.47"	Y644HS (1) Y81KFT (1) Y81KFTMBH (1) PAT81KFT-18V (1)	W1CRT-1 (2) W1CVT (2) X1CRT-1 (2)	W1CRT-1 (2) W1CVT (2) X1CRT-1 (2)	U1CRT-1 (2)	Green	11	1-7/16"
YAZV1CTC38FX	1	1/0 AWG	—	3/8"	.75"	1.38"	.12"	2.60"		W25VT (4) W25RT (4) X25RT (4)	W25VT (4) W25RT (4) X25RT (4)	U25RT (2)	Pink	12	1-9/16"
YAZV25TC14FX	1	275/24	50	1/4"	.83"	1.50"	.12"	2.58"	MY29-11 (2)	W26VT (4) W26RT (4) X26RT (4)	W26VT (4) W26RT (4) X26RT (4)	U26RT (2)	Black	13	1-9/16"
YAZV25TC38FX	1	1/0 Weld		3/8"	.83"	1.50"	.12"	2.76"		W27RT (4) W27VT (4) X27RT (4)	W27RT (4) W27VT (4) X27RT (4)	U27RT (2)	Orange	14	1-9/16"
YAZV25TC12FX	1	1/0 AWG	—	1/2"	.83"	1.50"	.12"	3.20"	Y644HS (1) Y81KFT (2) Y81KFTMBH (2) PAT81KFT-18V (2)	W28VT (4) W28RT (4) X28RT (6)	W28VT (4) W28RT (4) X28RT (6)	U28RT (2)	Purple	15	1-11/16"
YAZV26TC14FX	1	325/24	70	1/4"	.93"	1.50"	.13"	2.58"		W29VT (4) W29RT (8) X29RT (8)	W29VT (4) W29RT (4) X29RT (8)	U29RT (2)	Yellow	16	2-1/16"
YAZV26TC38FX	1	2/0 Weld		3/8"	.93"	1.50"	.13"	2.76"	W30VT (4) W30RT (4)	W30VT (4) W30RT (4)	U30RT (4)	White	17	2-1/16"	
YAZV26TC12FX	1	2/0 AWG	—	1/2"	.93"	1.50"	.13"	3.20"	Y644HS (1) Y81KFT (2) Y81KFTMBH (2) PAT81KFT-18V (2)	W31VT (4) W31RT (4)	W31VT (4) W31RT (4)	U31RT (4)	Blue	19	2-3/16"
YAZV27TC38FX	1	450/24	95	3/8"	1.03"	1.50"	.14"	2.80"		W32VT (4) W32RT (4)	W32VT (4) W32RT (4)	U32RT (4)	Blue	19	2-5/16"
YAZV28NT38FX	1	550/24		**	3/8"	.94"	1.62"	.14"	2.96"	—	—	—	U34RT (4)	Brown	20
YAZV28TC38FX	1	4/0 Weld	120	3/8"	1.14"	1.62"	.14"	2.96"	—		—	—	U38XRT (4)	Pink	L99
YAZV28TC12FX	1	4/0 AWG		—	1/2"	1.14"	1.62"	.14"	3.18"	—	—	—	—	—	—
YAZV29NT516FX	1	550/24 4/0 Weld	—	5/16"	.96"	2.00"	.16"	2.87"	Y644HS (1) Y81KFT (2) Y81KFTMBH (2) PAT81KFT-18V (2)	—	—	U34RT (4)	Brown	20	2-3/4"
YAZ30TC38FX	1	250 Flex CLASS G 259 Str. CLASS H 427 Str	—	3/8"	1.20"	2.00"	.16"	3.42"		W29VT (4) W29RT (8) X29RT (8)	W29VT (4) W29RT (4) X29RT (8)	U29RT (2)	Yellow	16	2-1/16"
YAZ31TC38FX	1	262.2 Flex 637/24 CLASS I, K, M	150	3/8"	1.28"	2.00"	.18"	3.45"	Y644HS (1) Y81KFT (2) Y81KFTMBH (2) PAT81KFT-18V (2)	W30VT (4) W30RT (4)	W30VT (4) W30RT (4)	U30RT (4)	White	17	2-1/16"
YAZ32TC38FX	1	775/24 313.1 kcmil 300 Flex	185	3/8"	1.55"	2.12"	.19"	3.62"		W31VT (4) W31RT (4)	W31VT (4) W31RT (4)	U31RT (4)	Blue	19	2-3/16"
YAZ34NT38FX	1	925/24	240	3/8"	.96"	2.25"	.23"	3.85"	—	—	—	U34RT (4)	Brown	20	2-3/4"
YAZ34TC38FX	1	373.3 kcmil		3/8"	1.52"	2.25"	.23"	3.85"		W32VT (4) W32RT (4)	W32VT (4) W32RT (4)	U32RT (4)	Blue	19	2-5/16"
YAZ34TC12FX	1	350 Flex	—	1/2"	1.52"	2.25"	.23"	4.29"	—	—	—	—	—	—	—
YAZ36TC38FX	1	1100/24 444.4 kcmil 450 Flex	—	3/8"	1.72"	2.69"	.26"	4.55"	—	—	—	U34RT (4)	Brown	20	2-3/4"
YAZ38NT38FX	1	1325/24	300	3/8"	1.63"	2.81"	.27"	4.72"		—	—	—	U38XRT (4)	Pink	L99
YAZ38TC38FX	1	535.3 kcmil		3/8"	1.81"	2.81"	.27"	4.72"	—	—	—	—	—	—	—
YAZ38NT12FX	1	500 Flex		1/2"	1.63"	2.81"	.27"	4.97"	—	—	—	—	—	—	—
YAZ38TC12FX	1	500 Flex	—	1/2"	1.81"	2.81"	.27"	4.97"	—	—	—	—	—	—	—

* Use PUADP-1 adapter with U dies in Y46 HYPRESS™
 ** The 120 MM² referenced here is for both Class 2 and Class 5 conductor.
 *** The MM² conductor sizes listed are the recommendations for Class 5 conductor.

▲ See tooling section of this catalog for complete tool and die listings. Use ONLY color-coded die recommendations for -FX connectors. For nest/indentor system contact factory.

◆ For applications greater than 2000 Volts consult cable manufacturer for voltage stress relief instructions.
 Note: All dimensions shown are for reference only.

Blue highlighted items are industry standard and most frequently ordered.

Compression Connections

BURNDY®

Copper Compression – Flex – Long Barrel – Belled End – No Inspection Window

C-54

ONE HOLE HYLUG™ FLEX CONDUCTOR LONG BARREL BELLED END

**TYPES YA-TC-FXB,
YAV-TC-FXB**

UL Listed 90° C,
600 Volts to 35 kV ◆

45° and 90° angles are available.

Please contact
Customer Service
to order:
1-800-346-4175

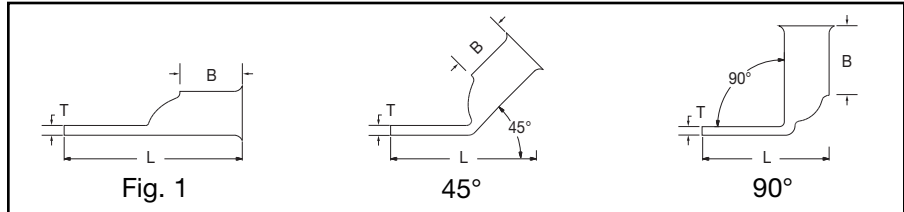
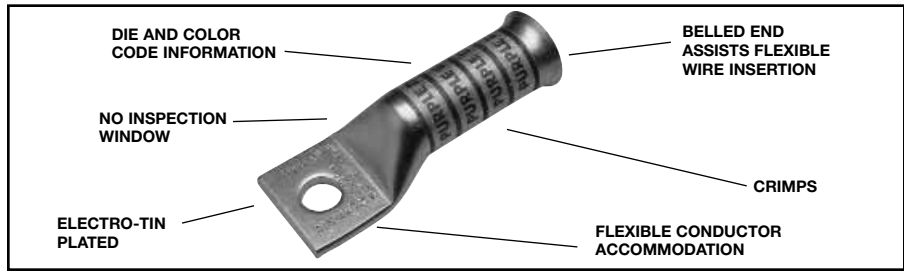

Catalog Number	Fig #	Conductor		Stud Hole Size	Tongue Width	Figure Dimensions			Dieless (# of crimps)	▲ Installation Tooling				Wire Strip Length		
		AWG	MM ²			(B)	(T)	(L)		Mechanical		Hydraulic			Color Code	Die Index
										MD6, OUR840, MD7-34R	BCT500HS, Y500CTHS	Y35, Y39, Y750 Y46*, PAT750				
YA8C-TC14-FXB	1	37/24 #8 Weld 8 AWG	** 10	1/4"	.41"	.90"	.08"	1.76"	MRC840 (2) MY29-11 (2) Y1MRTC (2) Y81KFT (1) Y81KFTMBH (1) PAT81KFT-18V (1)	W8CVT (2)	W8CVT (2)	U8CRT (2)	Red	49	1"	
YAV6C-TC10-FXB	1	61/24 #6 Weld #6 AWG	** 16	8-10	.48"	1.22"	.08"	1.90"	MY29-11 (2) Y1MRTC (2) Y644HS (1) Y81KFT (1) Y81KFTMBH (1) PAT81KFT-18V (1)	W5CVT (2)	W5CVT (2)	U5CRT (2)	Blue	7	1-5/16"	
YAV6C-TC14-FXB	1	91/24 #5 Str.		1/4"				2.11"	Y81KFTMBH (1) PAT81KFT-18V (1)							
YAV5C-TC14-FXB	1	#5 AWG		1/4"	.44"	1.22"	.07"	2.11"	MY29-11 (2) Y1MRTC (2) Y644HS (1) Y81KFT (1) Y81KFTMBH (1) PAT81KFT-18V (1)	W5CVT (2)	W5CVT (2)	U5CRT (2)	Blue	7	1-5/16"	
YAV4C-TC10-FXB	1	91/24 105/24 #4 Weld #4 AWG		8-10	.55"	1.22"	.09"	2.03"	MY29-11 (2) Y1MRTC (4) Y644HS (1) Y81KFT (1) Y81KFTMBH (1) PAT81KFT-18V (1)	W4CVT (2)	W4CVT (2)	U4CRT (2)	Gray	8	1-5/16"	
YAV4C-TC14-FXB	1		1/4"	.55"	1.22"	.09"	2.16"									
YAV4C-TC516-FXB	1		5/16"	.63"	1.22"	.09"	2.22"									
YAV2C-TC10-FXB	1	125/24 150/24 #2 Weld #2 AWG	35	8-10	.67"	1.35"	.10"	2.23"	MY29-11 (2) Y1MRTC (4) Y644HS (1) Y81KFT (1) Y81KFTMBH (1) PAT81KFT-18V (1)	W2CVT (2)	W2CVT (2)	U2CRT (2)	Brown	10	1-7/16"	
YAV2C-TC516-FXB	1			5/16"				2.42"								
YAV1C-TC10-FXB	1	175/24 225/24 #1 Weld #1AWG		8-10	.69"	1.50"	.12"	2.40"	MY29-11 (2) Y644HS (1) Y81KFT (1) Y81KFTMBH (1) PAT81KFT-18V (1)	W1CVT (2)	W1CVT (2)	U1CRT-1 (2)	Green	11	1-9/16"	
YAV1C-TC516-FXB	1			5/16"				2.59"								

* Use PUADP-1 adapter with U dies in Y46 HYPRESS™
 ** The MM² conductor sizes referenced here are for both Class 2 and Class 5 conductor.
 *** The MM² conductor sizes listed are the recommendations for Class 5 conductor.

‡ P44RT for use with Y46 HYPRESS™ only. PUADP-1 adapter not required.
 ▲ See tooling section of this catalog for complete tool and die listings. Use ONLY color-coded die recommendations

for -FX connectors. For nest/indenter system contact factory.
 ◆ For applications greater than 2000 Volts consult cable manufacturer for voltage stress relief instructions.
Note: All dimensions shown are for reference only.

Blue highlighted items are industry standard and most frequently ordered.

**ONE HOLE HYLUG™
FLEX CONDUCTOR
LONG BARREL
BELLED END
(Continued)**

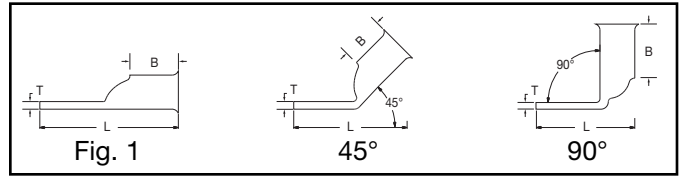
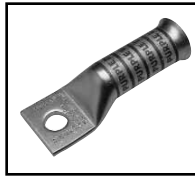

UL Listed 90° C,
600 Volts to 35 kV ◆

45° and 90° angles are available.
Please contact Customer Service to order:
1-800-346-4175



Catalog Number	Fig #	Conductor		Stud Hole Size	Tongue Width	Figure Dimensions			Dieless (# of crimps)	▲ Installation Tooling				Wire Strip Length		
		AWG	*** MM ²			(B)	(T)	(L)		Mechanical MD6, OUR840, MD7-34R	Hydraulic BCT500HS, Y500CTHS	Y35, Y39, Y750 Y46*, PAT750	Color Code		Die Index	
YAV25-TC10-FXB	1	275/24 1/0 Weld 1/0 AWG	50	8-10	.83"	1.50"	.12"	2.44"	MY29-11 (2) Y644HS (1) Y81KFT (2) Y81KFTMBH (2) PAT81KFT-18V (2)	W25VT (4)	W25VT (4)	U25RT (2)	Pink	12	1-9/16"	
YAV25-TC516-FXB	1			5/16"				2.63"								
YAV25-TC38-FXB	1			3/8"				2.75"								
YAV25-TC12-FXB	1			1/2"				3.19"								
YAV26-TC38-FXB	1	352/24 2/0 Weld 2/0 AWG	70	3/8"	.93"	1.63"	.13"	2.94"	MY29-11 (2) Y644HS (1) Y81KFT (2) Y81KFTMBH (2) PAT81KFT-18V (2)	W26VT (4)	W26VT (4)	U26RT (2)	Black	13	1-13/16"	
YAV26-TC12-FXB	1			1/2"				3.37"								
YAV27-TC12-FXB	1	3/0 AWG 450/24 3/0 Weld	95	1/2"	1.10"	1.64"	.14"	3.43"	MY29-11 (2) Y644HS (1) Y81KFT (2) Y81KFTMBH (2) PAT81KFT-18V (2)	W27VT (4)	W27VT (4)	U27RT (2)	Orange	14	1-13/16"	
YAV28-TC38-FXB	1	550/24 4/0 Weld 4/0 AWG 250 Flex	120	3/8"	1.12"	1.77"	.14"	3.17"	MY29-11 (2) Y644HS (1) Y81KFT (2) Y81KFTMBH (2) PAT81KFT-18V (2)	W28VT (4)	W28VT (4)	U28RT (2)	Purple	15	1-7/8"	
YAV28-TC12-FXB	1			1/2"				3.61"								
YA30-TC12-FXB	1	Class G 259 str. Class H 427 str. 250 Flex		1/2"	1.20"	2.16"	.16"	4.02"	Y644HS (1) Y81KFT (2) Y81KFTMBH (2) PAT81KFT-18V (2)	W29VT (4)	W29VT (4)	U29RT (2)	Yellow	16	2-1/4"	
YA31-TC12-FXB	1	637/24 Class I,K,M	150	1/2"	1.28"	2.18"	.18"	4.08"	Y644HS (1) Y81KFT (2) Y81KFTMBH (2) PAT81KFT-18V (2)	W30VT (4)	W30VT (4)	U30RT (4)	White	17	2-1/4"	
YA32-TC12-FXB	1	313.1 kcmil	185	1/2"	1.38"	2.32"	.19"	4.28"	Y644HS (1) Y81KFT (2)	W31VT (4)	W31VT (4)	U31RT (4)	Red	18	2-1/4"	
YA34-TC12-FXB	1	373.7 kcmil 925/24	240	1/2"	1.50"	2.48"	.23"	4.54"		Y81KFT (2)	W32VT (4)	W32VT (4)	U32RT (4)	Blue	19	2-9/16"
YA36-TC12-FXB	1	444.4 kcmil		1/2"	1.69"	2.95"	.26"	5.09"	Y81KFTMBH (2) PAT81KFT-18V (2)			U34RT (4)	Brown	20	3-1/16"	
YA36-TC58-FXB	1	1100/24		5/8"				5.15"								
YA38-TC58-FXB	1	535.3 kcmil 1325/24	300	5/8"	1.81"	3.08"	.27"	5.32"		—	—	U38XRT (4)	Pink	L99	3-3/16"	
YA40-TC58-FXB	1	646 kcmil - 1600/24	400	5/8"	1.95"	3.24"	.30"	5.53"	Y644HS (1) Y81KFT (3) Y81KFTMBH (3) PAT81KFT-18V (3)	—	—	U39RT (4)	Black	24	3-5/16"	
YA44-TC58-FXB	1	777.7 kcmil - 1925/24	500	5/8"	2.17"	3.33"	.33"	5.71"	Y644HS (1) Y81KFT (3) Y81KFTMBH (3) PAT81KFT-18V (3)	—	—	U44XRT (4)	Yellow	L115	3-7/16"	
YA46-TC58-FXB	1	1111 kcmil		5/8"	2.69"	3.58"	.39"	6.19"		—	—	**P45RT (4)	Yellow	29	3-11/16"	

* Use PUADP-1 adapter with U dies in Y46 HYPRESS™

** The 16 MM² and 120 MM² referenced here are for both Class 2 and Class 5 conductor.

*** The MM² conductor sizes listed are the recommendations for Class 5 conductor.

‡ P44RT for use with Y46 HYPRESS™ only. PUADP-1 adapter not required.

▲ See tooling section of this catalog for complete tool and die listings. Use ONLY color-coded die recommendations

for -FX connectors. For nest/indenter system contact factory.

◆ For applications greater than 2000 Volts consult cable manufacturer for voltage stress relief instructions.

Note: All dimensions shown are for reference only.

Blue highlighted items are industry standard and most frequently ordered.

Compression Connections

BURNDY®

Copper Compression – Flex – Inspection Window

C-56

TWO HOLE HYLUG™ FLEX CONDUCTOR STANDARD BARREL

TYPES YA-L-2TC, YA-L-2TC-FX, YAV-L-2TC-FX

COPPER COMPRESSION TERMINAL

UL Listed 90° C, 600 Volts to 35 kV ◆

45° and 90° angles are available. Please contact Customer Service to order: 1-800-346-4175

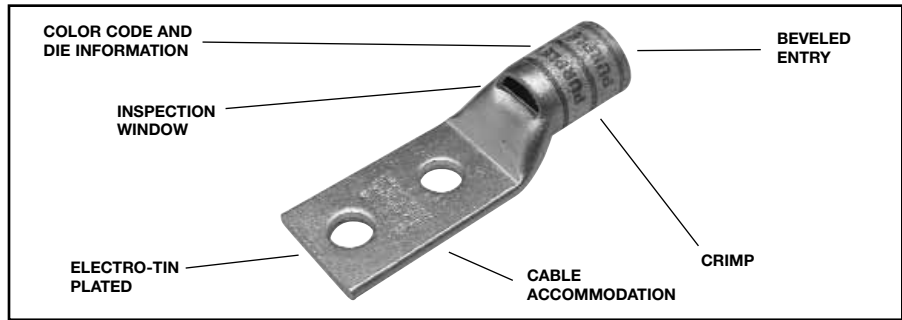

◆ For applications greater than 2000 Volts consult cable manufacturer for voltage stress relief instructions.

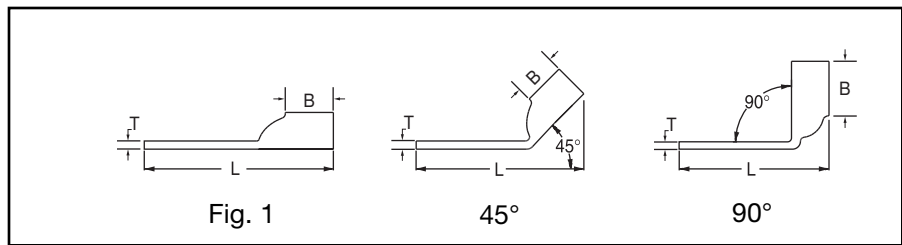

Catalog Number	Fig #	Conductor		Stud Hole Size	Stud Hole Spacing	Tongue Width	Figure Dimensions			Dieless (# of crimps)	▲ Installation Tooling				Wire Strip Length	
		AWG	MM ²				(B)	(T)	(L)		Mechanical MD6, OUR840, MD7-34R	Hydraulic BCT500HS, Y500CTHS		Y35, Y39, Y750, Y46*, PAT750		Color Code
YA8C-L2TC10	1	37/24 #8 Weld #8 AWG	** 10	# 10	5/8"	.41"	.44"	.08"	1.84"	MRC840 (1) MY29-3 (1) MY29-11 (1) Y8MRB-1 (1) Y1MRTC (1) Y81KFT (1) Y81KFTMBH (1) PAT81KFT-18V (1)	W8CVT (1) W8CRT (1) X8CRT (1)	W8CVT (1) W8CRT (1) X8CRT (1)	U8CRT (1)	Red	49	7/16"
YA8C-L2TC14	1			1/4"	5/8"	.44"	.44"	.08"	1.95"							
YA8C-L2TC14E1	1			1/4"	1"	.44"	.44"	.08"	2.33"							
YA8C-L2TC14E2	1			1/4"	3/4"	.44"	.44"	.08"	2.08"							
YA8C-L2TC38	1			3/8"	1"	.58"	.44"	.06"	2.52"							
YAV6C-L2TC10-FX	1	61/24 #6 Weld #6 AWG	** 16	# 10	5/8"	.44"	.50"	.07"	1.94"	MRC840 (1) MY29-11 (1) Y1MRTC (1) Y81KFT (1) Y81KFTMBH (1) PAT81KFT-18V (1)	W5CVT (1) W5CRT (1) X5CRT (1)	W5CVT (1) W5CRT (1) X5CRT (1)	U5CRT (1)	Blue	7	1/2"
YAV6C-L2TC10E2-FX	1			# 10	3/4"	.48"	.50"	.08"	2.06"							
YAV6C-L2TC10E4-FX	1			# 10	11/16"	.44"	.50"	.07"	2.00"							
YAV6C-L2TC10E9-FX	1			# 10	1/2"	.48"	.50"	.08"	1.81"							
YAV6C-L2TC14-FX	1	61/24 #6 Weld #6 AWG	** 16	1/4"	5/8"	.48"	.50"	.08"	2.06"	MY29-11 (1) Y1MRTC (1) Y81KFT (1) Y81KFTMBH (1) PAT81KFT-18V (1)	W5CVT (1) W5CRT (1) X5CRT (1)	W5CVT (1) W5CRT (1) X5CRT (1)	U5CRT (1)	Blue	7	7/16"
YAV6C-L2TC14E2-FX	1			1/4"	3/4"	.48"	.50"	.08"	2.19"							
YAV6C-L2TC14E1-FX	1			1/4"	1"	.48"	.50"	.08"	2.44"							
YAV6C-L2TC516-FX	1			5/16"	1"	.52"	.50"	.07"	2.50"							
YAV6C-L2TC38-FX	1			3/8"	1"	.58"	.50"	.06"	2.62"							
YAV6C-L2NTC-FX	1	1/2"	1-3/4"	.83"	.50"	.12"	3.81"									
YAV4C-L2NT10-FX	1	91/24 105/24 #4 Weld #4 AWG	-	# 10	5/8"	.41"	.50"	.09"	1.95"	MY29-11 (1) Y1MRTC (2) Y81KFT (1) Y81KFTMBH (1) PAT81KFT-18V (1)	W4CVT (1) W4CRT (1) X4CRT (1)	W4CVT (1) W4CRT (1) X4CRT (1)	U4CRT (1)	Gray	8	1/2"
YAV4C-L2NT10E1-FX	1			# 10	1"	.41"	.50"	.09"	2.33"							
YAV4C-L2TC14-FX	1			1/4"	5/8"	.55"	.50"	.09"	2.08"							
YAV4C-L2TC14E2-FX	1			1/4"	3/4"	.55"	.50"	.09"	2.20"							
YAV4C-L2TC14E1-FX	1			1/4"	1"	.55"	.50"	.09"	2.45"							
YAV4C-L2TC516-FX	1			5/16"	1"	.55"	.50"	.09"	2.52"							
YAV4C-L2TC38-FX	1			3/8"	1"	.58"	.50"	.08"	2.68"							
YAV4C-L2NTC-FX	1			1/2"	1-3/4"	.83"	.50"	.12"	3.87"							

* Use PUADP-1 adaptor with U dies in Y46 HYPRESS™.
 ** The MM² conductor size referenced here is for both Class 2 and Class 5 conductor.
 *** The MM² conductor sizes listed are the recommendations for Class 5 conductor.

▲ See tooling section of this catalog for complete tool and die listings. Use ONLY color-coded die recommendations for -FX connectors. For nest/indenter system contact factory.

◆ For applications greater than 2000 Volts consult cable manufacturer for voltage stress relief instructions.
Note: All dimensions shown are for reference only.

Blue highlighted items are industry standard and most frequently ordered.

**TWO HOLE HYLUG™
FLEX CONDUCTOR
STANDARD BARREL**
(Continued)

UL Listed 90° C,
600 Volts to 35 kV ◆

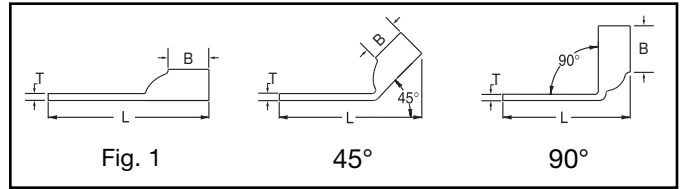

45° and 90° angles are available.
Please contact Customer Service to order:
1-800-346-4175



Catalog Number	Fig #	Conductor		Stud Hole Size	Stud Hole Spacing	Tongue Width	Figure Dimensions			Dieless (# of crimps)	▲ Installation Tooling					Wire Strip Length	
		AWG	MM²				(B)	(T)	(L)		Mechanical MD6, OUR840, MD7-34R	Hydraulic		Color Code	Die Index		
												BCT500HS, Y500GTHS	Y35, Y39, Y750, Y46*, PAT750				
YAV2C-L2TC14-FX	1	125/24 150/24 #2 Weld #2 AWG	35	1/4"	5/8"	.68"	.63"	.10"	2.26"	MY29-11 (1) Y1MRTC (2) Y81KFT (1) Y81KFTMBH (1) PAT81KFT-18V (1)	W2CVT (1) W2CRT (1) X2CRT (1)	W2CVT (1) W2CRT (1) X2CRT (1)	U2CRT (1)	Brown	10	11/16"	
YAV2C-L2TC14E2-FX	1			1/4"	3/4"	.68"	.63"	.10"	2.38"								
YAV2C-L2TC14E1-FX	1			1/4"	1"	.68"	.63"	.10"	2.63"								
YAV2C-L2TC516-FX	1			5/16"	1"	.68"	.63"	.10"	2.71"								
YAV2C-L2TC38-FX	1			3/8"	1"	.68"	.63"	.10"	2.82"								
YAV2C-L2NTC-FX	1	1/2"	1-3/4"	.83"	.63"	.08"	4.07"										
YAV1C-L2TC14-FX	1	175/24 225/24 #1 Weld #1 AWG	—	1/4"	5/8"	.75"	.69"	.12"	2.35"	MY29-11 (1) Y81KFT (1) Y81KFTMBH (1) PAT81KFT-18V (1)	W1CVT (1) W1CRT-1 (1) X1CRT-1 (1)	W1CVT (1) W1CRT-1 (1) X1CRT-1 (1)	U1CRT-1 (1)	Green	11	11/16"	
YAV1C-L2TC14E1-FX	1			1/4"	1"	.75"	.69"	.12"	2.71"								
YAV1C-L2TC14E2-FX	1			1/4"	3/4"	.75"	.69"	.12"	2.47"								
YAV1C-L2TC516-FX	1			5/16"	1"	.75"	.69"	.12"	2.79"								
YAV1C-L2TC38-FX	1			3/8"	1"	.75"	.69"	.12"	2.91"								
YAV1C-L2NTC-FX	1	1/2"	1-3/4"	.83"	.69"	.11"	4.10"										
YAV25-L2TC14-FX	1	275/24 1/0 Weld 1/0 AWG	50	1/4"	5/8"	.83"	.69"	.12"	2.39"	MY29-11 (1) Y81KFT (1) Y81KFTMBH (1) PAT81KFT-18V (1)	W25VT (2) W25RT (2) X25RT (2)	W25VT (2) W25RT (2) X25RT (2)	U25RT (1)	Pink	12	11/16"	
YAV25-L2TC14E2-FX	1			1/4"	3/4"	.83"	.69"	.12"	2.51"								
YAV25-L2TC516E2-FX	1			5/16"	3/4"	.83"	.69"	.12"	2.57"								
YAV25-L2TC516-FX	1			5/16"	1"	.83"	.69"	.12"	2.82"								
YAV25-L2TC38-FX	1			3/8"	1"	.83"	.69"	.12"	2.95"								
YAV25-L2TC12E1-FX	1	1/2"	1"	.83"	.69"	.12"	3.20"										
YAV25-L2NTC-FX	1	275/24 1/0 AWG 1/0 Weld	50	1/2"	1-3/4"	.83"	.69"	.12"	4.14"		W25VT (2)	W25VT (2)	U25RT (1)	Pink	12	11/16"	
YAV26-L2TC14-FX	1	325/24 2/0 Weld 2/0 AWG	70	1/4"	5/8"	.93"	.81"	.13"	2.56"	MY29-11 (1) Y644HS (1) Y81KFT (1) Y81KFTMBH (1) PAT81KFT-18V (1)	W26VT (2) W26RT (2) X26RT (2)	W26VT (2) W26RT (2) X26RT (2)	U26RT (1)	Black	13	13/16"	
YAV26-L2TC14E2-FX	1			1/4"	3/4"	.93"	.81"	.13"	2.68"								
YAV26-L2TC516-FX	1			5/16"	1"	.93"	.81"	.13"	2.99"								
YAV26-L2TC38-FX	1			3/8"	1"	.93"	.81"	.13"	3.12"								
YAV26-L2TC12E1-FX	1			1/2"	1"	.93"	.81"	.13"	3.37"								
YAV26-L2NTC-FX	1	1/2"	1-3/4"	.93"	.81"	.13"	4.31"										
YAV27-L2TC14-FX	1	450/24 3/0 Weld 3/0 AWG	95	1/4"	5/8"	1.03"	1.00"	.14"	2.83"	MY29-11 (1) Y644HS (1) Y81KFT (1) Y81KFTMBH (1) PAT81KFT-18V (1)	W27VT (2) W27RT (2) X27RT (3)	W27VT (2) W27RT (2) X27RT (3)	U27RT (1)	Orange	14	1"	
YAV27-L2TC38-FX	1			3/8"	1"	1.03"	1.00"	.14"	3.35"								
YAV27-L2TC-FX	1			1/2"	1-3/4"	1.03"	1.00"	.14"	4.54"								
YAV28-L2TC14E2-FX	1	550/24 4/0 Weld 4/0 AWG	120	**	1/4"	3/4"	1.12"	1.03"	.15"	2.91"	MY29-11 (1) Y644HS (1) Y81KFT (1) Y81KFTMBH (1) PAT81KFT-18V (1)	W28VT (2) W28RT (2) X28RT (3)	W28VT (2) W28RT (2) X28RT (3)	U28RT (1)	Purple	15	1-1/16"
YAV28-L2TC14-FX	1			1/4"	5/8"	1.12"	1.03"	.15"	2.86"								
YAV28-L2TC516-FX	1			5/16"	1"	1.12"	1.03"	.15"	3.30"								
YAV28-L2TC38-FX	1			3/8"	1"	1.12"	1.03"	.15"	3.43"								
YAV28-L2NTC-FX	1			1/2"	1-3/4"	1.20"	1.03"	.15"	4.18"								
YAV28-L2TC14E2	1			1/4"	3/4"	1.14"	1.03"	.15"	2.99"								
YAV28-L2NT38-FX	1			3/8"	1"	.94"	1.03"	.15"	3.44"								
YAV28-LTC12E1-FX	1			1/2"	1"	1.14"	1.03"	.15"	3.68"								
YAV28-L2TC12-FX	1			1/2"	1-1/4"	1.14"	1.03"	.15"	3.93"								
YAV28-L2NTC-FX	1	1/2"	1-3/4"	1.14"	1.03"	.15"	4.62"										

* Use PUADP-1 adaptor with U dies in Y46 HYPRESS™.
** The 16 MM² referenced here is for both Class 2 and Class 5 conductor.
*** The MM² conductor sizes listed are the recommendations for Class 5 conductor.

▲ See tooling section of this catalog for complete tool and die listings. Use ONLY color-coded die recommendations for -FX connectors. For nest/indenter system contact factory.

◆ For applications greater than 2000 Volts consult cable manufacturer for voltage stress relief instructions.
Note: All dimensions shown are for reference only.

Blue highlighted items are industry standard and most frequently ordered.

Compression Connections

BURNDY®

Copper Compression – Flex – Inspection Window

C-58

TWO HOLE HYLUG™ FLEX CONDUCTOR STANDARD BARREL (Continued)

UL Listed 90° C,
600 Volts to 35 kV ◆

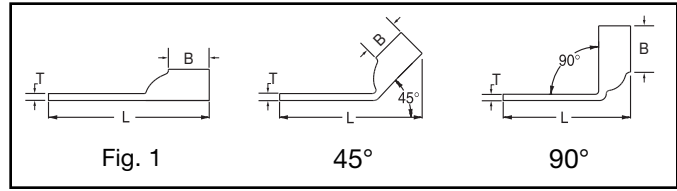
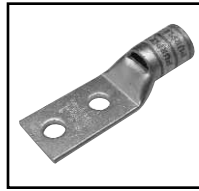

45° and 90° angles are available.
Please contact Customer Service to order:
1-800-346-4175



Catalog Number	Fig #	Conductor		Stud Hole Size	Stud Hole Spacing	Tongue Width	Figure Dimensions			Dieless (# of crimps)	▲ Installation Tooling					Wire Strip Length	
		AWG	*** MM ²				(B)	(T)	(L)		Mechanical		Hydraulic		Color Code		Die Index
											MD6, OUR840, MD7-34R	BCT500HS, Y500CTHS	Y35, Y39, Y750, Y46*, PAT750				
YAV29-L2TC14E2-FX	1	550/24 4/0 Weld	—	1/4"	3/4"	1.12"	1.03"	.16"	2.91"	W29VT (2) X29RT (4)	W29VT (2) W29RT (2) X29RT (4)	U29RT (1)	Yellow	16	1-1/16"		
YAV29-L2TC14-FX	1			1/4"	5/8"	1.12"	1.03"	.16"	2.86"								
YAV29-L2TC516-FX	1			5/16"	1"	1.12"	1.03"	.16"	3.30"								
YAV29-L2TC38-FX	1			3/8"	1"	1.12"	1.03"	.16"	3.43"								
YAV29-L2NTC-FX	1			1/2"	1-3/4"	1.20"	1.03"	.16"	4.18"								
YAV29-L2NT38-FX	1			3/8"	1"	.94"	1.03"	.16"	3.44"								
YAV29-LTC12E1-FX	1			1/2"	1"	1.14"	1.03"	.16"	3.68"								
YAV29-L2TC12-FX	1			1/2"	1-1/4"	1.14"	1.03"	.16"	3.93"								
YA30-L2TC38-FX	1			250 Flex CLASS G 259 Str. CLASS H 427 Str.	—	3/8"	1"	1.20"	1.03"							.16"	3.45"
YA30-L2TC12-FX	1	1/2"	1-1/4"			1.20"	1.03"	.16"	3.95"								
YA30-L2NTC-FX	1	1/2"	1-3/4"			1.20"	1.03"	.16"	4.63"								
YA31-L2TC38-FX	1	250 Flex 637/24 CLASS I, K, M	150	3/8"	1"	1.29"	1.06"	.18"	3.51"	Y644HS (1) Y81KFT (1) Y81KFTMBH (1) PAT81KFT-18V (1)	W31VT (2) W31RT (2)	U31RT (2)	Red	18	1-1/4"		
YA31-L2TC12-FX	1			1/2"	1-1/4"	1.29"	1.06"	.18"	4.01"								
YA31-L2NTC-FX	1			1/2"	1-3/4"	1.29"	1.06"	.18"	4.70"								
YA31-L2NTC38-FX	1			3/8"	1-3/4"	1.29"	1.06"	.18"	4.26"								
YA32-L2TC38-FX	1	775/24 313.1 kcmil	185	3/8"	1"	1.38"	1.19"	.19"	3.69"	W32VT (2)	W32VT (2) W32RT (2)	U32RT (2)	Blue	19	1-5/16"		
YA32-L2NTC-FX	1			1/2"	1-3/4"	1.38"	1.19"	.19"	4.88"								
YA34-L2TC38-FX	1	373.7 kcmil 925/24 (360 kcmil Nom.)	240	3/8"	1"	1.52"	1.27"	.23"	3.88"	—	—	U34RT (2)	Brown	20	1-7/16"		
YA34-L2TC12-FX	1			1/2"	1-1/4"	1.52"	1.27"	.23"	4.38"								
YA34-L2NTC-FX	1			1/2"	1-3/4"	1.52"	1.27"	.23"	5.06"								
YA34-L2TC516-FX	1			5/16"	1"	1.55"	1.27"	.23"	3.75"								
YA34-L2NT38-FX	1	1100/24 444.4 kcmil	—	3/8"	1"	.96"	1.27"	.23"	3.88"	—	—	U38RT (2)	Purple	23	1-3/8"		
YA34-L2NTC38-FX	1			3/8"	1-3/4"	1.55"	1.27"	.23"	4.63"								
YA36-L2TC38-FX	1	535.3 kcmil 1325/24 (500 kcmil nom.)	300	3/8"	1"	1.72"	1.38"	.27"	4.24"	—	—	U39RT (2)	Black	24	1-5/16"		
YA36-L2NTC-FX	1			1/2"	1-3/4"	1.72"	1.38"	.27"	5.24"								
YA38-L2TC38-FX	1	535.3 kcmil 1325/24 (500 kcmil nom.)	300	3/8"	1"	1.81"	1.45"	.27"	4.35"	—	—	U38XT (2)	Pink	L99	1-7/16"		
YA38-L2TC12-FX	1			1/2"	1-1/4"	1.81"	1.45"	.27"	4.67"								
YA38-L2NTC-FX	1			1/2"	1-3/4"	1.81"	1.45"	.27"	5.35"								
YA38-L2TC516-FX	1	535.3 kcmil 1325/24 (500 kcmil nom.)	300	5/16"	1"	1.84"	1.45"	.27"	4.04"	—	—	U44XT (2)	Yellow	L115	1-5/8"		
YA38-L2NT38-FX	1			3/8"	1"	1.63"	1.45"	.27"	4.35"								
YA38-L2NNT-FX	1	600 kcmil	—	1/2"	1-3/4"	1.63"	1.45"	.27"	5.35"	Y644HS (1) Y81KFT (2) Y81KFTMBH (2) PAT81KFT-18V (2)	—	—	U44XT (2)	Yellow	L115	1-5/8"	
YA39-L2NTC-FX	1			1/2"	1-3/4"	1.91"	1.42"	.27"	5.36"								
YA40-L2NTC-FX	1			1/2"	1-3/4"	1.95"	1.42"	.30"	5.38"								
YA40-L2TC38-FX	1	646 kcmil 1600/24	400	3/8"	1"	1.98"	1.42"	.30"	4.28"	—	—	U39RT (2)	Black	24	1-5/16"		
YA40-L2NNT-FX	1			1/2"	1-3/4"	1.63"	1.42"	.30"	5.38"								
YA44-L2TC38-FX	1	777.7 kcmil 1925/24 (750 kcmil nom.)	500	3/8"	1"	2.19"	1.65"	.33"	4.74"	—	—	U44XT (2)	Yellow	L115	1-5/8"		
YA44-L2NTC-FX	1			1/2"	1-3/4"	2.19"	1.65"	.33"	5.74"								
YA44-L2TC58-FX	1			5/8"	1-1/2"	2.19"	1.65"	.33"	5.55"								
YA44-L2TC12-FX	1			1/2"	1-1/4"	2.19"	1.65"	.33"	5.05"								
YA44-L2TC12E3-FX	1			1/2"	1-1/2"	2.19"	1.65"	.33"	5.30"								
YA44-L2NT38-FX	1			3/8"	1"	1.63"	1.65"	.33"	4.74"								
YA44-L2NNT-FX	1	1/2"	1-3/4"	1.63"	1.65"	.33"	5.74"										

* Use PUADP-1 adaptor with U dies in Y46 HYPRESS™.
*** The MM² conductor sizes listed are the recommendations for Class 5 conductor.

▲ See tooling section of this catalog for complete tool and die listings. Use ONLY color-coded die recommendations for -FX connectors. For nest/indentor system contact factory.

◆ For applications greater than 2000 Volts consult cable manufacturer for voltage stress relief instructions.
Note: All dimensions shown are for reference only.

Blue highlighted items are industry standard and most frequently ordered.

**TWO HOLE HYLUG™
FLEX CONDUCTOR
STANDARD BARREL
NARROW TONGUE**

TYPE YAV-L-NTFX

**COPPER COMPRESSION
NARROW TONGUE TERMINAL**

UL Listed 90° C
600 Volts to 35 kV ◆

45° and 90° angles are available.
Please contact Customer Service to order:
1-800-346-4175

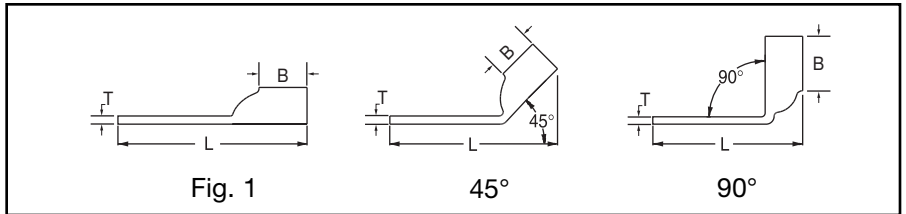
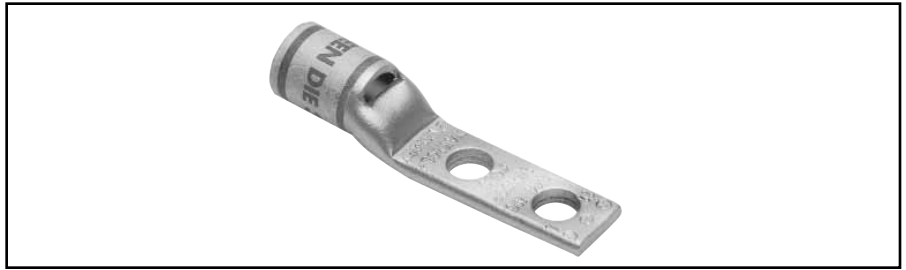

Catalog Number	Fig #	Conductor		Stud Hole Size	Stud Hole Spacing	Tongue Width	Figure Dimensions			Dieless (# of crimps)	▲ Installation Tooling				Wire Strip Length		
		AWG	*** MM²				(B)	(T)	(L)		Mechanical		Hydraulic			Color Code	Die Index
											MD6, OUR840, MD7-34R	BCT500HS, Y500CTHS	Y35, Y39, Y750, Y46*, PAT750				
YAV4CL2NT10E1FX	1	#4 AWG		#10	1.00"	0.41"	0.50"	0.09"	2.33"	MY29-11 (1) Y1MRTC (2)	W4CVT (1)	W4CVT (1)					
YAV4CL2NT10FX	1	#4 Weld 91/24	—		0.63"	0.41"	0.50"	0.09"	1.95"	Y81KFT (1)	W4CRT (1)	W4CRT (1)	U4CRT (1)	Gray	8	9/16"	
YAV4CL2NT14FX	1	105/24		1/4"	0.63"	0.45"	0.50"	0.09"	2.08"	Y81KFTMBH (1) PAT81KFT-18V (1)	W4CRT (1) X4CRT (1)	W4CRT (1) X4CRT (1)					
YAV2CL2NT10FX	1	#2 AWG		#10	0.63"	0.48"	0.63"	0.10"	2.14"	MY29-11 (1) Y1MRTC (2)	W2CVT (1)	W2CVT (1)					
YAV2CL2NT14E1FX	1	#2 Weld 125/24	35		1.00"	0.48"	0.63"	0.10"	2.63"	Y81KFT (1)	W2CRT (1)	W2CRT (1)	U2CRT (1)	Brown	10	11/16"	
YAV2CL2NT14FX	1	150/24		1/4"	0.63"	0.48"	0.63"	0.10"	2.26"	Y81KFTMBH (1) PAT81KFT-18V (1)	X2CRT (1)	X2CRT (1)					
YAV1CL2NT14FX	1	#1 AWG		1/4"	0.63"	0.50"	0.62"	0.12"	2.28"	MY29-11 (1) Y81KFT (1)	W1CVT (1)	W1CVT (1)					
YAV1CL2NT516FX	1	#1 Weld 175/24 225/24	—	5/16"	1.00"	0.58"	0.63"	0.12"	2.72"	Y81KFTMBH (1) PAT81KFT-18V (1)	W1CRT-1 (1) X1CRT-1 (1)	W1CRT-1 (1) X1CRT-1 (1)	U1CRT-1 (1)	Green	11	11/16"	
YAV25L2NT14E1FX	1	1/0 AWG		1/4"	1.00"	0.64"	0.69"	0.12"	2.76"	MY29-11 (1) Y81KFT (1)	W25VT (2)	W25VT (2)					
YAV25L2NT14FX	1	1/0 Weld 275/24	50		1/4"	0.63"	0.64"	0.12"	2.39"	Y81KFTMBH (1)	W25RT (2)	W25RT (2)	U25RT (1)	Pink	12	11/16"	
YAV25L2NT516FX	1			5/16"	1.00"	0.58"	0.69"	0.12"	2.82"	PAT81KFT-18V (1)	X25RT (2)	X25RT (2)					
YAV26L2NT14FX	1	2/0 AWG		1/4"	0.63"	0.76"	0.81"	0.13"	2.56"	MY29-11 (1) Y644HS (1)	W26VT (2)	W26VT (2)					
YAV26L2NT516FX	1	2/0 Weld 325/24	70		5/16"	1.00"	0.58"	0.13"	2.99"	Y81KFT (1)	W26RT (2)	W26RT (2)	U26RT (1)	Black	13	13/16"	
YAV26L2NT38FX	1			3/8"	1.00"	0.63"	0.81"	0.13"	3.23"	Y81KFTMBH (1) PAT81KFT-18V (1)	X26RT (2)	X26RT (2)					
YAV28L2ENT14FX	1	4/0 AWG		1/4"	0.63"	0.76"	1.03"	0.15"	2.86"	MY29-11 (1) Y644HS (1)	W28VT (2)	W28VT (2)					
YAV28L2NT38FX	1	4/0 Weld 550/24	—	3/8"	1.00"	0.94"	1.03"	0.15"	3.43"	Y81KFT (1) Y81KFTMBH (1) PAT81KFT-18V (1)	W28RT (2) X28RT (3)	W28RT (2) X28RT (3)	U28RT (1)	Purple	15	1-1/16"	

Consult cable manufacturers for stress relief instructions.
◆ For applications greater than 2000 Volts consult cable manufacturer for voltage stress relief instructions.

* Use PUADP-1 adaptor with U -dies in Y46 HYPRESS™.
▲ See tooling section of this catalog for complete tool and die listings. Use ONLY color-coded die recommendations for -FX connectors.

Note: All dimensions shown are for reference only.

Blue highlighted items are industry standard and most frequently ordered.

Compression Connections

BURNDY®

Copper Compression – Flex – Standard Barrel – Narrow Tongue

C-60

TWO HOLE HYLUG™ FLEX CONDUCTOR STANDARD BARREL NARROW TONGUE (Continued)

UL Listed 90° C,
600 Volts to 35 kV ◆

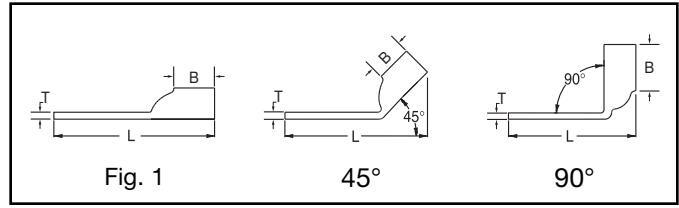

45° and 90° angles are available.
Please contact Customer Service to order:
1-800-346-4175



Catalog Number	Fig #	Conductor		Stud Hole Size	Stud Hole Spacing	Tongue Width	Figure Dimensions			Dieless (# of crimps)	▲ Installation Tooling				Wire Strip Length	
		AWG	*** MM ²				(B)	(T)	(L)		Mechanical MD6, OUR840, MD7-34R	Hydraulic		Color Code		Die Index
												BCT500HS, Y500CTHS	Y35, Y39, Y750, Y46*, PAT750			
YAV29L2NT38FX	1	4/0 AWG 4/0 Weld 550/24	—	3/8"	1.00"	0.94"	1.03"	0.16"	3.43"	Y644HS (1) Y81KFT (1) Y81KFTMBH (1) PAT81KFT-18V (1)	W29VT (2) X29RT (4)	W29VT (2) W29RT (2) X29RT (4)	U29RT (1)	Yellow	16	1-1/16"
YA31L2NT38FX	1	250 Flex 637/24 Class I,K,M	150	3/8"	1.00"	0.96"	1.06"	0.18"	3.51"	Y644HS (1) Y81KFT (1) Y81KFTMBH (1) PAT81KFT-18V (1)	W30VT (2)	W30VT (2) W30RT (2)	U30RT (2)	White	17	1-1/8"
YA32L2NT38FX	1	313.1 kcmil 775/24 300 Flex	185	3/8"	1.00"	0.96"	1.19"	0.20"	3.69"	Y644HS (1) Y81KFT (1) Y81KFTMBH (1) PAT81KFT-18V (1)	W31VT (2)	W31VT (2) W31RT (2)	U31RT (2)	Red	18	1-1/4"
YA34L2NT38FX	1	373.7 kcmil 925/24 350 Flex	240	3/8"	1.00"	0.96"	1.27"	0.23"	3.88"	Y644HS (1) Y81KFT (1) Y81KFTMBH (1) PAT81KFT-18V (1)	W32VT (2)	W32VT (2) W32RT (2)	U32RT (2)	Blue	19	1-5/16"
YA36L2NT38FX	1	444.4 kcmil 1100/24 450 Flex	—	3/8"	1.00"	1.63"	1.38"	0.27"	4.24"	Y644HS (1) Y81KFT (1) Y81KFTMBH (1) PAT81KFT-18V (1)	—	—	U34RT (2)	Brown	20	1-7/16"
YA38L2ENT38FX	1	535.3 kcmil	300	3/8"	1.00"	1.50"	1.45"	0.27"	4.35"	Y644HS (1) Y81KFT (1)	—	—	U38XRT (2)	Pink	L99	1-7/16"
YA38L2NT38FX	1	1325/24		3/8"	1.00"	1.63"	1.45"	0.27"	4.35"	Y81KFTMBH (1)						
YA38L2NNTFX	1	500 Flex		1/2"	1.75"	1.63"	1.45"	0.27"	5.35"	PAT81KFT-18V (1)						
YA40L2NNTFX	1	646 kcmil 1600/24 650 Flex	400	1/2"	1.75"	1.63"	1.42"	0.30"	5.38"	Y644HS (1) Y81KFT (2) Y81KFTMBH (2) PAT81KFT-18V (2)	—	—	U39RT (2)	Black	24	1-5/16"
YA44L2NNTFX	1	777.7 kcmil	500	1/2"	1.75"	1.63"	1.65"	0.33"	5.74"	Y644HS (1) Y81KFT (2)	—	—	U44XRT (2)	Yellow	L115	1-5/8"
YA44L2NT38FX	1	1925/24 750 Flex		3/8"	1.00"	1.63"	1.65"	0.33"	4.74"	Y81KFTMBH (2) PAT81KFT-18V (2)						
YA45L2NT38FX	1	929 kcmil 2300/24	—	3/8"	1.00"	1.70"	2.00"	0.38"	5.18"	—	—	—	P44RT(2)	White	27	2-1/16"

Consult cable manufacturers for stress relief instructions.
◆ For applications greater than 2000 Volts consult cable manufacturer for voltage stress relief instructions.

* Use PUADP-1 adaptor with U -dies in Y46 HYPRESS™.
▲ See tooling section of this catalog for complete tool and die listings. Use ONLY color-coded die recommendations for -FX connectors.

Note: All dimensions shown are for reference only.

Blue highlighted items are industry standard and most frequently ordered.

**TWO HOLE HYLUG™
FLEX CONDUCTOR
LONG BARREL WITH
INSPECTION WINDOW**

TYPE YAZ-FX

**COPPER COMPRESSION
TERMINAL**

UL Listed 90° C,
600 Volts to 35 kV ◆

45° and 90° angles are available.
Please contact Customer Service to order:
1-800-346-4175

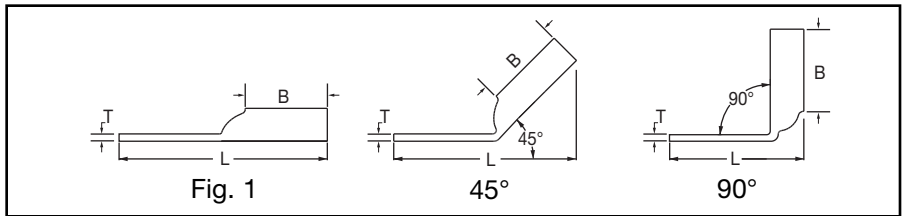
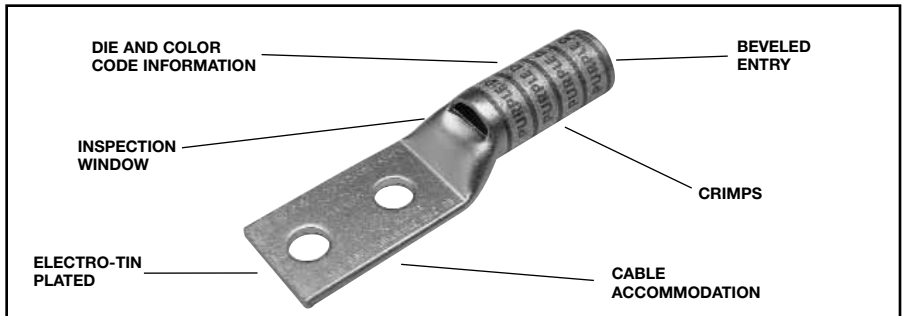

Catalog Number	Fig #	Conductor		Stud Hole Size	Stud Hole Spacing	Tongue Width	Figure Dimensions			Dieless (# of crimps)	▲ Installation Tooling				Wire Strip Length			
		AWG	MM²				(B)	(T)	(L)		Mechanical		Hydraulic			Color Code	Die Index	
											MD6, OUR840, MD7-34R	BCT500HS, Y500CTHS	Y35, Y39, Y750, Y46*, PAT750					
YAZ8C2TC10FX	1	37/24 #8 Weld #3 AWG	10	# 10	5/8"	.41"	.75"	.08"	2.20"	Y8MRB-1 (1)	W8CVT (2) W8CRT (2) X8CRT (2)	W8CVT (2) W8CRT (2) X8CRT (2)	U8CRT (2)	Red	49	1"		
YAZ8C2TC10E2FX	1			# 10	3/4"	.41"	.75"	.08"	2.33"	MY29-11 (2)								
YAZ8C2TC14E1FX	1			1/4"	1"	.44"	.75"	.08"	2.70"	Y1MRTC (2)								
YAZ8C2TC14FX	1			1/4"	5/8"	.44"	.75"	.08"	2.32"	Y81KFT (1)								
YAZ8C2TC14E2FX	1			1/4"	3/4"	.44"	.75"	.08"	2.45"	Y81KFTMBH (1)								
YAZ8C2TC38FX	1			3/8"	1"	.58"	.75"	.06"	2.89"	PAT81KFT-18V (1)								
YAZV6C2TC10E2FX	1	61/24 #6 Weld #6 AWG	16	# 10	3/4"	.48"	.75"	.08"	2.64"	MY29-11 (2) Y644HS (1) Y1MRTC (2) Y81KFT (1) Y81KFTMBH (1) PAT81KFT-18V (1)	W5CVT (2) W5CRT (2) X5CRT (2)	W5CVT (2) W5CRT (2) X5CRT (2)	U5CRT (2)	Blue	7	1-3/16"		
YAZV6C2TC14FX	1			1/4"	5/8"	.48"	.75"	.08"	2.65"									
YAZV6C2TC14E2FX	1			1/4"	3/4"	.48"	.75"	.08"	2.78"									
YAZV6C2TC14E1FX	1			1/4"	1"	.48"	.75"	.08"	3.03"									
YAZV6C2TC38FX	1			3/8"	1"	.58"	.75"	.06"	3.22"									
YAZV6C2TC38E2FX	1			3/8"	3/4"	.58"	.75"	.06"	2.97"									
YAZV6C2TC38E6FX	1			3/8"	7/8"	.58"	.75"	.06"	3.09"									
YAZV4C2TC38E2-FX	1			3/8"	3/4"	.58"	1.25"	.08"	3.14"	Y1MRTC (4)	W4CVT (2) W4CRT (2) X4CRT (2)	W4CVT (2) W4CRT (2) X4CRT (2)	U4CRT (2)	Gray	8	1-5/16"		
YAZV4C2TC38FX	1	91/24-105/24 #4 Weld #4 AWG	—	3/8"	1"	.58"	1.25"	.08"	3.39"	MY29-11 (2)								
YAZV4C2TC14FX	1			1/4"	5/8"	.55"	1.25"	.09"	2.83"	Y644HS (1)								
YAZV4C2TC14E2FX	1			1/4"	3/4"	.55"	1.25"	.09"	2.95"	Y81KFT (1)								
YAZV2C2TC14FX	1	125/24-150/24 #2 Weld #2 AWG	35	1/4"	5/8"	.68"	1.38"	.10"	3.01"	Y1MRTC (4)	W2CVT (2) W2CRT (2) X2CRT (2)	W2CVT (2) W2CRT (2) X2CRT (2)	U2CRT (2)	Brown	10	1-7/16"		
YAZV2C2TC14E2FX	1					1/4"	3/4"	.68"	1.38"	.10"							3.13"	MY29-11 (4)
YAZV2C2TC38FX	1					3/8"	1"	.68"	1.38"	.10"							3.57"	Y644HS (1)
YAZV2C2TTCFX	1					1/2"	1-3/4"	.83"	1.38"	.10"							4.76"	Y81KFT (1)
YAZV1C2TC14FX	1	175/24-225/24 #1 Weld #1 AWG	—	1/4"	5/8"	.75"	1.38"	.12"	3.04"	MY29-11 (2) Y644HS (1) Y81KFT (2) Y81KFTMBH (2) PAT81KFT-18V (2)	W1CVT (2) W1CRT-1 (2) X1CRT-1 (2)	W1CVT (2) W1CRT-1 (2) X1CRT-1 (2)	U1CRT-1 (2)	Green	11	1-7/16"		
YAZV1C2TC14E1FX	1					1/4"	1"	.75"	1.38"								.12"	3.41"
YAZV1C2TC14E2FX	1					1/4"	3/4"	.75"	1.38"								.12"	3.16"
YAZV1C2TC38FX	1					3/8"	1"	.75"	1.38"								.12"	3.60"
YAZV1C2TC516E6FX	1					5/16"	7/8"	.75"	1.38"								.12"	3.35"
YAZV1C2TC516FX	1			5/16"	1"	.75"	1.38"	.12"	3.47"									

* Use PUADP-1 adaptor with U -dies in Y46 HYPRESS™.
 ** The MM² conductor size referenced here is for both Class 2 and Class 5 conductor.
 *** The MM² conductor size listed are the recommendations for Class 5 conductor.

▲ See tooling section of this catalog for complete tool and die listings. Use ONLY color-coded die recommendations for -FX connectors. For nest/indenter system contact factory.

◆ For applications greater than 2000 Volts consult cable manufacturer for voltage stress relief instructions.
 Note: All dimensions shown are for reference only.

Blue highlighted items are industry standard and most frequently ordered.

Compression Connections

BURNDY®

Copper Compression – Flex – Long Barrel – Inspection Window

C-62

TWO HOLE HYLUG™ FLEX CONDUCTOR LONG BARREL WITH INSPECTION WINDOW (Continued)

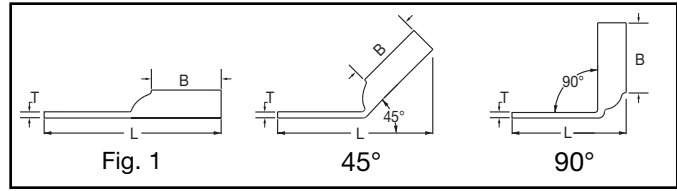

UL Listed 90° C,
600 Volts to 35 kV ◆

45° and 90° angles are available.
Please contact Customer Service to order:
1-800-346-4175



Catalog Number	Fig #	Conductor		Stud Hole Size	Stud Hole Spacing	Tongue Width	Figure Dimensions			Dieless (# of crimps)	▲ Installation Tooling				Wire Strip Length		
		AWG	MM²				(B)	(T)	(L)		Mechanical		Hydraulic			Color Code	Die Index
											MD6, OUR840, MD7-34R	BCT500HS, Y500CTHS	Y35, Y39, Y750, Y46*, PAT750				
YAZV252TC14FX	1	275/24 1/0 Weld 1/0 AWG	50	1/4"	5/8"	.83"	1.50"	.12"	3.20"	MY29-11 (2) Y644HS (1) Y81KFT (2) Y81KFTMBH (2) PAT81KFT-18V (2)	W25VT (4)	W25RT (4)	U25RT (2)	Pink	12	1-9/16"	
YAZV252TC14E2FX	1			1/4"	3/4"	.83"	1.50"	.12"	3.32"		W25RT (4)	W25RT (4)					
YAZV252TC38FX	1			3/8"	1"	.83"	1.50"	.12"	3.76"		X25RT (4)	X25RT (4)					
YAZV252NTCFX	1	325/24 2/0 Weld 2/0 AWG	70	1/2"	1-3/4"	.83"	1.50"	.12"	4.95"	MY29-11 (2) Y644HS (1) Y81KFT (2) Y81KFTMBH (2) PAT81KFT-18V (2)	W26VT (4)	W26RT (4)	U26RT (2)	Black	13	1-9/16"	
YAZV262TC14FX	1			1/4"	5/8"	.93"	1.50"	.13"	3.20"		W26RT (4)	W26RT (4)					
YAZV262TC14E2FX	1			1/4"	3/4"	.93"	1.50"	.13"	3.32"		W26RT (4)	W26RT (4)					
YAZV262TC38FX	1	325/24 2/0 Weld 2/0 AWG	70	3/8"	1"	.93"	1.50"	.13"	3.76"	MY29-11 (2) Y644HS (1) Y81KFT (2) Y81KFTMBH (2) PAT81KFT-18V (2)	W26RT (4)	W26RT (4)	U26RT (2)	Black	13	1-9/16"	
YAZV262NTCFX	1			1/2"	1-3/4"	.93"	1.50"	.13"	4.95"		X26RT (4)	X26RT (4)					
YAZV272TC14E2FX	1			1/4"	3/4"	1.03"	1.50"	.14"	3.36"		W27VT (4)	W27RT (4)					
YAZV272TC38FX	1	450/24 3/0 Weld 3/0 AWG	95	3/8"	1"	1.03"	1.50"	.14"	3.80"	MY29-11 (2) Y644HS (1) Y81KFT (2) Y81KFTMBH (2) PAT81KFT-18V (2)	W27RT (4)	W27RT (4)	U27RT (2)	Orange	14	1-9/16"	
YAZV282TC14E2FX	1	1/4"	3/4"	1.14"	1.62"	.15"	3.52"	W27RT (4)	W27RT (4)								
YAZV282NT38FX	1	3/8"	1"	.94"	1.62"	.15"	3.96"	X27RT (4)	X27RT (4)								
YAZV282TC38FX	1	550/24 4/0 Weld 4/0 AWG	** 120	3/8"	1"	1.14"	1.62"	.15"	3.96"	MY29-11 (2) Y644HS (1) Y81KFT (2) Y81KFTMBH (2) PAT81KFT-18V (2)	W27RT (4)	W27RT (4)	U27RT (2)	Orange	14	1-9/16"	
YAZV282NTCFX	1	1/2"	1-3/4"	1.14"	1.62"	.15"	4.93"	X28RT (6)	X28RT (6)								
YAZV292NT516FX	1	550/24 4/0 Weld	—	5/16"	1-3/4"	1.20"	2.00"	.16"	4.62"		MY29-11 (2) Y644HS (1) Y81KFT (2) Y81KFTMBH (2) PAT81KFT-18V (2)	W28VT (4)					W28VT (4)
YAZ302TC38FX	1	250 Flex CLASS G 259 Str. CLASS H 427 Str.	—	3/8"	1"	1.20"	2.00"	.16"	4.42"	W28RT (4)		W28RT (4)					
YAZ312TC38FX	1	250 Flex 637/24	150	3/8"	1"	1.28"	2.00"	.18"	4.45"	W28RT (4)		W28RT (4)					
YAZ312TC14E2FX	1	CLASS I, K, M	—	1/4"	3/4"	1.29"	2.00"	.18"	4.02"	MY29-11 (2) Y644HS (1) Y81KFT (2) Y81KFTMBH (2) PAT81KFT-18V (2)	W29VT (4)	W29RT (4)	U29RT (2)	Yellow	16	2-1/16"	
YAZ322TC38FX	1	775/24 313.1 kcmil	185	3/8"	1"	1.55"	2.12"	.19"	4.62"		W29RT (4)	W29RT (4)					
YAZ342TC14E2FX	1	373.3 kcmil	240	1/4"	3/4"	1.29"	2.00"	.18"	4.02"		W29RT (4)	W29RT (4)					
YAZ342NT38FX	1	925/24 (350 kcmil nom.)	240	3/8"	1"	1.55"	2.25"	.23"	4.85"	MY29-11 (2) Y644HS (1) Y81KFT (2) Y81KFTMBH (2) PAT81KFT-18V (2)	W30VT (4)	W30RT (4)	U30RT (4)	White	17	2-1/16"	
YAZ342TC38FX	1	3/8"	1"	1.55"	2.25"	.23"	4.85"	W30RT (4)	W30RT (4)								
YAZ342NTCFX	1	1/2"	1-3/4"	1.55"	2.25"	.23"	6.04"	W31VT (4)	W31RT (4)								
YAZ362TC38FX	1	1100/24 444.4 kcmil	—	3/8"	1"	1.72"	2.69"	.27"	5.55"	MY29-11 (2) Y644HS (1) Y81KFT (2) Y81KFTMBH (2) PAT81KFT-18V (2)	W31RT (4)	W31RT (4)	U31RT (4)	Red	18	2-3/16"	
YAZ382NT38FX	1	535.3 kcmil	300	3/8"	1"	1.63"	2.81"	.27"	5.72"		W32VT (4)	W32RT (4)					
YAZ382TC38FX	1	1325/24 (500 kcmil nom.)	300	3/8"	1"	1.81"	2.81"	.27"	5.72"		W32RT (4)	W32RT (4)					
YAZ382NNTFX	1	646 kcmil 1600/24 650 kcmil Flex	—	1/2"	1-3/4"	1.63"	2.81"	.27"	6.72"	MY29-11 (2) Y644HS (1) Y81KFT (2) Y81KFTMBH (2) PAT81KFT-18V (2)	—	—	U32RT (4)	Blue	19	2-5/16"	
YAZ382NTCFX	1			1/2"	1-3/4"	1.84"	2.81"	.27"	6.72"		—	—					
YAZ402NTCFX	1	750 Flex 1925/24 Str. 777.7 kcmil	—	3/8"	1"	1.63"	3.00"	.33"	6.08"	Y644HS (1) Y644MBH (1)	U39RT (4)	—	U39RT (4)	Black	24	3"	
YAZ442NT38FX	1	750 Flex 1925/24 Str. 777.7 kcmil	—	3/8"	1"	1.63"	3.00"	.33"	6.08"	—	—	—	U44XRT (4)	Yellow	L115	3-1/16"	

* Use PUADP-1 adaptor with U -dies in Y46 HYPRESS™.
** The MM² conductor size referenced here is for both Class 2 and Class 5 conductor.
*** The MM² conductor sizes listed are the recommendations for Class 5 conductor.

▲ See tooling section of this catalog for complete tool and die listings. Use ONLY color-coded die recommendations for -FX connectors. For nest/indenter system contact factory.

◆ For applications greater than 2000 Volts consult cable manufacturer for voltage stress relief instructions.
Note: All dimensions shown are for reference only.

Blue highlighted items are industry standard and most frequently ordered.

**TWO HOLE HYLUG™
FLEX CONDUCTOR
LONG BARREL
BELLED END**

**TYPES YA-2TC-FXB,
YAV-2TC-FXB**

**COPPER COMPRESSION
TERMINAL**

UL Listed 90° C,
600 Volts to 35 kV ◆

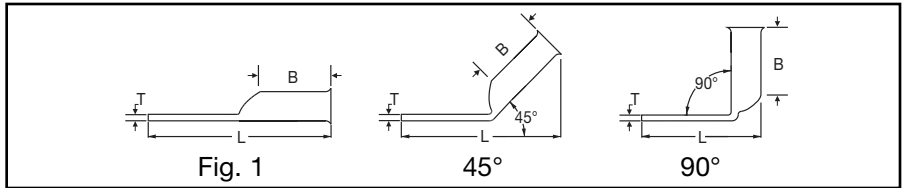
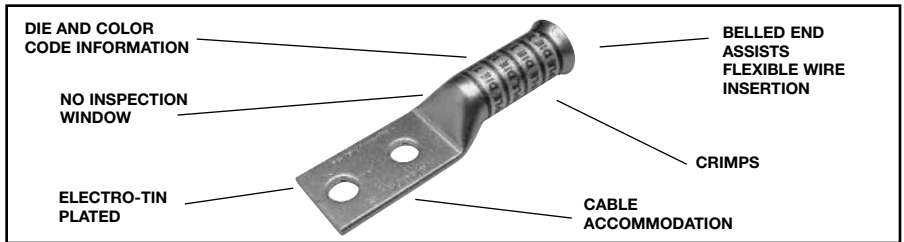

45° and 90° angles are available.
Please contact Customer Service to order:
1-800-346-4175



Catalog Number	Fig #	Conductor		Stud Hole Size	Stud Hole Spacing	Tongue Width	Figure Dimensions			Dieless (# of crimps)	▲ Installation Tooling					Wire Strip Length
		AWG	MM²				(B)	(T)	(L)		Mechanical MD6, OUR840, MD7-34R	Hydraulic BCT500HS, Y500CTHS		Y35, Y39, Y750, Y46*, PAT750	Color Code	
YA8C2TC14E2-FXB	1	37/24	**	1/4"	3/4"	.41"	.90"	.08"	2.54"	Y8MRB-1 (2) Y1MRTC (2) MY29-11 (2)	W8CRT (2) W8CVT (2) W8CRT (2) X8CRT (2)	W8CVT (2) W8CRT (2) X8CRT (2)	U8CRT (2)	Red	49	1"
YA8C2TC38-FXB	1	#8 Weld #8 AWG	10	3/8"	1"	.57"	.90"	.06"	2.98"	Y81KFT (1) Y81KFTMBH (1) PAT81KFT-18V (1)						
YAV6C2TC14E2-FXB	1	61/24 #6 Weld #6 AWG	**	1/4"	3/4"	.48"	1.22"	.08"	2.88"	Y1MRTC (2) MY29-11 (2)	W5CVT (2) W5CRT (2) W5CRT (2) X5CRT (2)	W5CVT (2) W5CRT (2) W5CRT (2) X5CRT (2)	U5CRT (2)	Blue	7	1-5/16"
YAV6C2TC14-FXB	1			1/4"	5/8"	.48"	1.22"	.08"	2.76"	Y644HS (1)						
YAV6C2TC38-FXB	1			3/8"	1"	.60"	1.22"	.06"	3.32"	Y81KFT (1)						
YAV6C2N-FXB	1			1/2"	1-3/4"	.77"	1.22"	.04"	4.51"	PAT81KFT-18V (1)						
YAV5C2TC14-FXB	1	#5 AWG	—	1/4"	5/8"	.44"	1.22"	.07"	2.76"	Y644HS (1) Y81KFT (1) Y81KFTMBH (1) PAT81KFT-18V (1)	W4CVT (2) W4CRT (2) W4CRT (2) X4CRT (2)	W4CVT (2) W4CRT (2) W4CRT (2) X4CRT (2)	U4CRT (2)	Gray	8	1-5/16"
YAV4C2TC14E2-FXB	1	91/24 - 105/24 #4 Weld #4 AWG	—	1/4"	3/4"	.55"	1.22"	.09"	2.93"	Y1MRTC (4) MY29-11 (2)						
YAV4C2TC14-FXB	1			1/4"	5/8"	.55"	1.22"	.09"	2.81"	Y644HS (1)						
YAV4C2TC516-FXB	1			5/16"	1"	.55"	1.22"	.09"	3.24"	Y81KFT (1)						
YAV4C2TC38-FXB	1			3/8"	1"	.63"	1.22"	.09"	3.37"	Y81KFTMBH (1)						
YAV4C2N-FXB	1	1/2"	1-3/4"	.77"	1.22"	.09"	4.56"	PAT81KFT-18V (1)								
YA3C2TC516-FXB	1	105/24 - 125/24	—	5/16"	1"	.55"	1.48"	.09"	3.51"	MY29-11 (2) Y644HS (1) Y81KFT (1) Y81KFTMBH (1) PAT81KFT-18V (1)	W3CRT (2)	W3CRT (2)	U3CRT (2)	White	9	1-9/16"
YA3C2TC38-FXB	1	#3 Weld		3/8"	1"	.58"	1.48"	.09"	3.64"							
YA3C2N-FXB	1	#3 AWG		1/2"	1-3/4"	.77"	1.48"	.09"	4.83"							
YAV2C2TC14-FXB	1	125/24 - 150/24 #2 Weld #2 AWG	35	1/4"	5/8"	.67"	1.35"	.10"	3.00"	MY29-11 (2) Y644HS (1) Y81KFT (1) Y81KFTMBH (1) PAT81KFT-18V (1)	W2CVT (2) W2CRT (2) W2CRT (2) X2CRT (2)	W2CVT (2) W2CRT (2) W2CRT (2) X2CRT (2)	U2CRT (2)	Brown	10	1-7/16"
YAV2C2TC14E2-FXB	1			1/4"	3/4"	.67"	1.35"	.10"	3.13"							
YAV2C2TC14E1-FXB	1			1/4"	1"	.67"	1.35"	.10"	3.38"							
YAV2C2TC516-FXB	1			5/16"	1"	.67"	1.35"	.10"	3.44"							
YAV2C2TC38-FXB	1			3/8"	1"	.67"	1.35"	.10"	3.57"							
YAV2C2N-FXB	1			1/2"	1-3/4"	.77"	1.35"	.09"	4.76"							
YAV1C2TC38-FXB	1	175/24 - 225/24	—	3/8"	1"	.75"	1.50"	.12"	3.74"	W1CVT (2) W1CRT-1 (2) W1CRT-1 (2) X1CRT-1 (2)	W1CVT (2) W1CRT-1 (2) W1CRT-1 (2) X1CRT-1 (2)	U1CRT-1 (2)	Green	11	1-9/16"	
YAV1C2N-FXB	1	#1 Weld #1 AWG		1/2"	1-3/4"	.77"	1.50"	.12"	4.92"							

Consult cable manufacturers for stress relief instructions.
◆ For applications greater than 2000 Volts consult cable manufacturer for voltage stress relief instructions.
* Use PUADP-1 adaptor with U -dies in Y46 HYPRESS™.
** The MM² conductor sizes referenced here are for both Class 2 and Class 5 conductors.

*** The MM² conductor sizes listed are the recommendations for Class 5 conductor.
‡ P-RT die sets for use in Y46 HYPRESS™ only, PUADP-1 adaptor not required.
Note: All dimensions shown are for reference only.

▲ See tooling section of this catalog for complete tool and die listings. Use ONLY color-coded die recommendations for -FX connectors.
Consult shielded cable manufacturers for stress relief instructions.

Blue highlighted items are industry standard and most frequently ordered.

Compression Connections

BURNDY®

Copper Compression – Flex – Long Barrel – Belled End – No Inspection Window

C-64

TWO HOLE HYLUG™ FLEX CONDUCTOR LONG BARREL BELLED END (Continued)

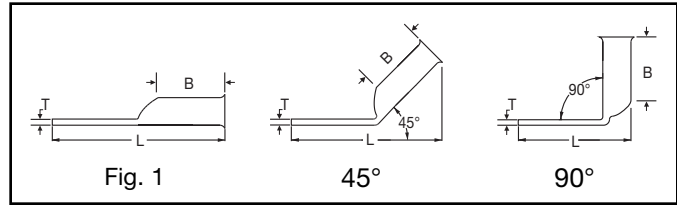

UL Listed 90° C,
600 Volts to 35 kV ◆

45° and 90° angles are available.
Please contact Customer Service to order:
1-800-346-4175



Catalog Number	Fig #	Conductor		Stud Hole Size	Stud Hole Spacing	Tongue Width	Figure Dimensions			Dieless (# of crimps)	▲ Installation Tooling				Wire Strip Length		
		AWG	MM²				(B)	(T)	(L)		Mechanical MD6, OUR840, MD7-34R	Hydraulic BCT500HS, Y500CTHS		Y35, Y39, Y750, Y46*, PAT750		Color Code	Die Index
YAV252TC14-FXB	1	275/24 1/0 Weld 1/0 AWG	50	1/4"	5/8"	.83"	1.50"	.12"	3.21"	MY29-11 (2) Y644HS (1) Y81KFT (2) Y81KFTMBH (2) PAT81KFT-18V (2)	W25RT (4)	W25RT (4)	U25RT (2)	Pink	12	1-9/16"	
YAV252TC14E2-FXB	1			1/4"	3/4"	.83"	1.50"	.12"	3.34"		W25VT (4)	W25VT (4)					
YAV252TC38-FXB	1			3/8"	1"	.83"	1.50"	.12"	3.78"		X25RT (4)	X25RT (4)					
YAV252N-FXB	1	325/24 2/0 Weld 2/0 AWG	70	1/2"	1-3/4"	.83"	1.50"	.12"	4.96"		W26VT (4)	W26VT (4)	U26RT (2)	Black	13	1-13/16"	
YAV262TC14-FXB	1			1/4"	5/8"	.93"	1.63"	.13"	3.40"		W26RT (4)	W26RT (4)					
YAV262TC14E2-FXB	1			1/4"	3/4"	.93"	1.63"	.13"	3.52"		X26RT (4)	X26RT (4)					
YAV262TC38-FXB	1	450/24 3/0 Weld 3/0 AWG	95	3/8"	1"	.93"	1.63"	.13"	3.96"		W27RT (4)	W27RT (4)	U27RT (2)	Orange	14	1-13/16"	
YAV262NTC38-FXB	1			3/8"	1-3/4"	.93"	1.63"	.13"	4.71"		W27VT (4)	W27VT (4)					
YAV262N-FXB	1			1/2"	1-3/4"	.93"	1.63"	.13"	5.15"		X27RT (4)	X27RT (4)					
YAV272TC14E2-FXB	1	550/24 4/0 Weld 4/0 AWG	120	1/4"	3/4"	1.14"	1.77"	.14"	3.76"		Y644HS (1) Y81KFT (2) Y81KFTMBH (2) PAT81KFT-18V (2)	W28VT (4)	W28VT (4)	U28RT (2)	Purple	15	1-7/8"
YAV282NTC38-FXB	1			3/8"	1"	.75"	1.77"	.14"	4.20"			W28RT (4)	W28RT (4)				
YAV282TC38-FXB	1			3/8"	1"	1.14"	1.77"	.14"	4.20"			X28RT (6)	X28RT (6)				
YAV282N-FXB	1	550/24 4/0 Weld	—	1/2"	1-3/4"	1.14"	1.77"	.14"	5.39"	W29VT (4)		W29VT (4)	U29RT (2)	Yellow	16	1-7/8"	
YAV292TC14E2-FXB	1			1/4"	3/4"	1.14"	2.00"	.15"	3.76"	W29RT (4)		W29RT (4)					
YAV292TC38-FXB	1			3/8"	1"	1.14"	2.00"	.15"	4.20"	X29RT (6)		X29RT (6)					
YAV292N-FXB	1	250 Flex - CLASS G 259 Str. CLASS H 427 Str.	150	1/2"	1-3/4"	1.20"	2.12"	.16"	5.80"	W30VT (4)		W30VT (4)	U30RT (4)	White	17	2-1/4"	
YA312TC38-FXB	1			3/8"	1"	1.29"	2.18"	.18"	4.66"	W31VT (4)		W31VT (4)					
YA312N-FXB	1			1/2"	1-3/4"	1.29"	2.18"	.18"	5.85"	W31RT (4)		W31RT (4)					
YA322TC38-FXB	1	637/24 CLASS I, K, M 775/24 313.1 kcmil	185	3/8"	1"	1.40"	2.32"	.19"	4.85"	Y644HS (1) Y81KFT (2) Y81KFTMBH (2) PAT81KFT-18V (2)		W32VT (4)	W32VT (4)	U32RT (4)	Blue	19	2-9/16"
YA322N-FXB	1			3/8"	1"	1.40"	2.32"	.19"	6.04"			W32RT (4)	W32RT (4)				
YA342TC38-FXB	1			3/8"	1"	1.55"	2.48"	.23"	5.10"			W33VT (4)	W33VT (4)				
YA342N-FXB	1	1100/24 444.4 kcmil (450 nom.)	—	1/2"	1-3/4"	1.55"	2.48"	.23"	6.29"		U34RT (4)		U34RT (4)	Brown	20	3-1/16"	
YA362MFXB	1			1/2"	1-3/4"	1.73"	2.95"	.26"	6.84"								
YA382TC38-FXB	1			3/8"	1"	1.84"	3.08"	.26"	6.01"								
YA382N-FXB	1	1325/24 535.3 kcmil (500 kcmil nom.)	300	1/2"	1-3/4"	1.84"	3.08"	.26"	7.01"		—	—	U38XRT (4)	Pink	L99	3-3/16"	
YA382-FXBG2	1			3/8"	2"	1.84"	3.08"	.27"	6.82"								
YA382-FXBG3	1			1/2"	1-3/16"	1.84"	3.08"	.27"	6.26"								

Consult cable manufacturers for stress relief instructions.
◆ For applications greater than 2000 Volts consult cable manufacturer for voltage stress relief instructions.
* Use PUADP-1 adaptor with U -dies in Y46 HYPRESS™.
** The MM² conductor sizes referenced here are for both Class 2 and Class 5 conductors.

*** The MM² conductor sizes listed are the recommendations for Class 5 conductor.
‡ P-RT die sets for use in Y46 HYPRESS™ only, PUADP-1 adaptor not required.

▲ See tooling section of this catalog for complete tool and die listings. Use ONLY color-coded die recommendations for -FX connectors.
Note: All dimensions shown are for reference only.

Blue highlighted items are industry standard and most frequently ordered.

**TWO HOLE HYLUG™
FLEX CONDUCTOR
LONG BARREL
BELLED END
(Continued)**

UL Listed 90° C,
600 Volts to 35 kV ◆

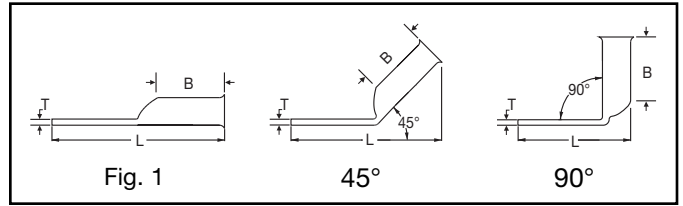

45° and 90° angles are available.
Please contact Customer Service to order:
1-800-346-4175



Catalog Number	Fig #	Conductor		Stud Hole Size	Stud Hole Spacing	Tongue Width	Figure Dimensions			Dieless (# of crimps)	▲ Installation Tooling					Wire Strip Length
		AWG	*** MM ²				(B)	(T)	(L)		Mechanical MD6, OUR840, MD7-34R	Hydraulic		Color Code	Die Index	
												BCT500HS, Y500GTHS	Y35, Y39, Y750, Y46*, PAT750			
YA402N-FXB	1	1600/24 646 kcmil	400	1/2"	1-3/4"	1.98"	3.24"	.30"	7.22"	—	—	U39RT (4)	Black	24	3-5/16"	
YA442TC38-FXB	1	1925/24	500	3/8"	1"	2.19"	3.33"	.33"	6.44"	Y644HS (1) Y81KFT (3) Y81KFTMBH (3) PAT81KFT-18V (3)	—	—	U44XRT (4)	Yellow	L115	3-7/16"
YA442N-FXB	1	777.7 kcmil (750 kcmil nom.)		1/2"	1-3/4"	2.19"	3.33"	.33"	7.44"							
YA462N-FXB	1	2750/24 1111 kcmil (1000 kcmil nom.)		1/2"	1-3/4"	2.69"	3.58"	.39"	7.91"							

Consult cable manufacturers for stress relief instructions.
◆ For applications greater than 2000 Volts consult cable manufacturer for voltage stress relief instructions.
* Use PUADP-1 adaptor with U -dies in Y46 HYPRESS™.
** The MM² conductor sizes referenced here are for both Class 2 and Class 5 conductors.

*** The MM² conductor sizes listed are the recommendations for Class 5 conductor.
‡ P-RT die sets for use in Y46 HYPRESS™ only, PUADP-1 adaptor not required.

▲ See tooling section of this catalog for complete tool and die listings. Use ONLY color-coded die recommendations for -FX connectors.
Note: All dimensions shown are for reference only.

Blue highlighted items are industry standard and most frequently ordered.

Compression Connections

BURNDY®

Copper Compression – Flex – Long Barrel – Narrow Tongue

C-66

TWO HOLE HYLUG™ FLEX CONDUCTOR LONG BARREL NARROW TONGUE

TYPES YAZ-2-NTFX,
YAZV-2NTFX

COPPER COMPRESSION
NARROW TONGUE TERMINAL

UL Listed 90° C
600 Volts to 35 kV ◆

45° and 90° angles are available.

Please contact Customer Service to order:
1-800-346-4175

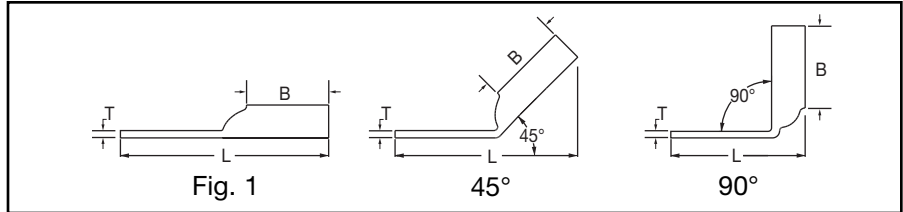
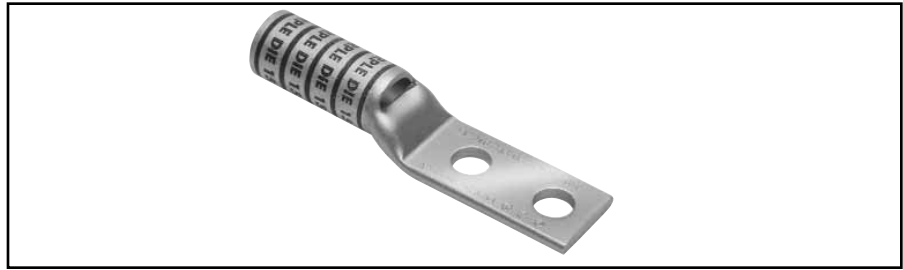

Catalog Number	Fig #	Conductor		Stud Hole Size	Stud Hole Spacing	Tongue Width	Figure Dimensions			Dieless (# of crimps)	▲ Installation Tooling				Wire Strip Length	
		AWG	*** MM ²				(B)	(T)	(L)		Mechanical MD6, OUR840, MD7-34R	Hydraulic		Color Code		Die Index
												BCT500HS, Y500C7HS	Y35, Y39, Y750, Y46*, PAT750			
YAZV4C2NT14E2FX	1	#4 AWG #4 Weld 91/24 105/24	—	1/4"	0.75"	0.44"	1.25"	0.09"	2.95"	Y1MRTC (4) MY29-11 (2) Y644HS (1) Y81KFT (1) Y81KFTMBH (1) PAT81KFT-18V (1)	W4CVT (2) W4CRT (2) X4CRT (2)	W4CVT (2) W4CRT (2) X4CRT (2)	U4CRT (2)	Gray	8	1-5/16"
YAZV2C2NT14E2FX	1	#2 AWG #2 Weld 125/24 150/24	35	1/4"	0.75"	0.50"	1.38"	0.10"	3.14"	Y1MRTC (4) MY29-11 (4) Y644HS (1) Y81KFT (1) Y81KFTMBH (1) PAT81KFT-18V (1)	W2CVT (2) W2CRT (2) X2CRT (2)	W2CVT (2) W2CRT (2) X2CRT (2)	U2CRT (2)	Brown	10	1-7/16"
YAZV282NT38FX	1	4/0 AWG 4/0 Weld 550/24	—	3/8"	1.00"	0.94"	1.62"	0.17"	3.96"	MY29-11 (2) Y644HS (1) Y81KFT (2) Y81KFTMBH (2) PAT81KFT-18V (2)	W28VT (4) W28RT (4) X28RT (6)	W28VT (4) W28RT (4) X28RT (6)	U28RT (2)	Purple	15	1-11/16"
YAZV292NT516FX	1	4/0 Flex Class I,K,M	—	5/16"	1.00"	0.96"	2.00"	0.16"	4.28"	Y644HS (1) Y81KFT (2) Y81KFTMBH (2) PAT81KFT-18V (2)	W29VT (4) X29RT (8)	W29RT (4) W29VT (4) X29RT (8)	U29RT (2)	Yellow	16	2-1/16"
YAZ342NT38FX	1	373.7 kcmil 925/24 350 Flex	240	3/8"	1.00"	0.96"	2.25"	0.23"	4.85"	Y644HS (1) Y81KFT (2) Y81KFTMBH (2) PAT81KFT-18V (2)	W32VT (4)	W32VT (4) W32RT (4)	U32RT (4)	Blue	19	2-5/16"
YAZ382ENT38FX	1	535.3 kcmil 1325/24 500 Flex	300	3/8"	1.00"	1.46"	2.81"	0.27"	5.72"	Y644HS (1) Y81KFT (2) Y81KFTMBH (2) PAT81KFT-18V (2)	—	—	U38XRT (4)	Pink	L99	2-7/8"

Consult cable manufacturers for stress relief instructions.
◆ For applications greater than 2000 Volts consult cable manufacturer for voltage stress relief instructions.

* Use PUADP-1 adaptor with U -dies in Y46 HYPRESS™.
▲ See tooling section of this catalog for complete tool and die listings. Use ONLY color-coded die recommendations for -FX connectors.

Note: All dimensions shown are for reference only.

Blue highlighted items are industry standard and most frequently ordered.

**TWO HOLE HYLUG™
FLEX CONDUCTOR
LONG BARREL
NARROW TONGUE
(Continued)**

UL Listed 90° C,
600 Volts to 35 kV ◆

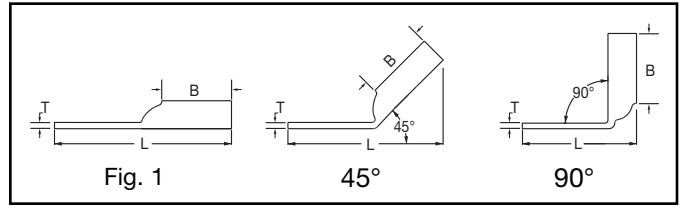

45° and 90° angles are available.
Please contact Customer Service to order:
1-800-346-4175



C-67

Catalog Number	Fig #	Conductor		Stud Hole Size	Stud Hole Spacing	Tongue Width	Figure Dimensions			▲ Installation Tooling					Wire Strip Length	
		AWG	*** MM ²				(B)	(T)	(L)	Dieless (# of crimps)	Mechanical	Hydraulic		Color Code		Die Index
											MD6, OUR840, MD7-34R	BCT500HS, Y500GTHS	Y35, Y39, Y750, Y46*, PAT750			
YAZ382NNTFX	1	535.3 kcmil 1325/24 500 Flex	300	1/2"	1.75"	1.62"	2.81"	0.27"	6.72"	Y644HS (1) Y81KFT (2) Y81KFTMBH (2) PAT81KFT-18V (2)	—	—	U38XRT (4)	Pink	L99	2-7/8"
YAZ382NT38FX	1	535.3 kcmil 1325/24 500 Flex	300	3/8"	1.00"	1.62"	2.81"	0.27"	5.72"	Y644HS (1) Y81KFT (2) Y81KFTMBH (2) PAT81KFT-18V (2)	—	—	U38XRT (4)	Pink	L99	2-7/8"
YAZ442NT38FX	1	777.7 kcmil 1925/24 750 Flex	500	3/8"	1.00"	1.62"	3.00"	0.33"	6.09"	—	—	—	U44XRT (4)	Yellow	L115	3-1/16"

Consult cable manufacturers for stress relief instructions.
◆ For applications greater than 2000 Volts consult cable manufacturer for voltage stress relief instructions.

* Use PUADP-1 adaptor with U -dies in Y46 HYPRESS™.
▲ See tooling section of this catalog for complete tool and die listings. Use ONLY color-coded die recommendations for -FX connectors.

Note: All dimensions shown are for reference only.

Blue highlighted items are industry standard and most frequently ordered.

Compression Connections

BURNDY®

Copper Compression – Flex – Lead Plated – No Inspection Window

C-68

ONE HOLE HYLUG™ FLEX CONDUCTOR STANDARD BARREL LEAD PLATED

TYPE YAG-L-TC-LD

UL Listed 90° C,
600 Volts to 35 kV ◆

45° and 90° angles are available.
Please contact Customer Service to order:
1-800-346-4175

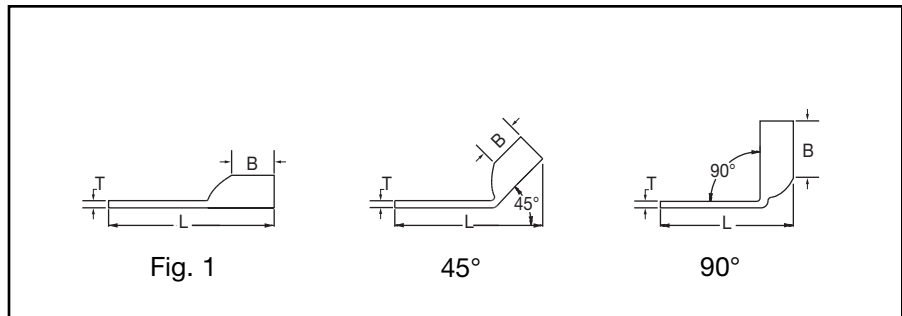
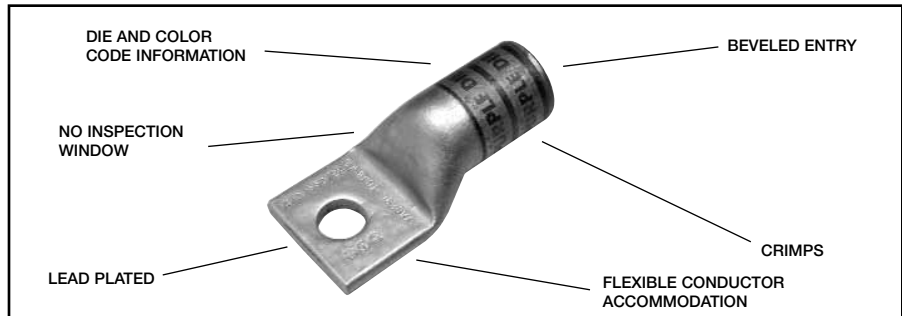

Catalog Number	Fig #	Conductor		Stud Hole Size	Tongue Width	Figure Dimensions			▲ Installation Tooling					Wire Strip Length				
		AWG	MM²			***	(B)	(T)	(L)	Dieless (# of crimps)	Mechanical	Hydraulic			Color Code	Die Index		
											MD6, OUR840, MD7-34R	BCT500HS, Y500CTS	Y35, Y39, Y750, Y46*, PAT750					
YAG18TC516LD	1	22-18 AWG			5/16"	.52"	.25"	.06"	1.42"	MR20 (1)							1/4"	
YAG8CLTC10LD	1	37/24 #8 Weld 8 AWG	10	**	#10	.41"	.44"	.08"	1.19"	MY29-11 (1)								
YAG8CLTC14LD	1				1/4"	.44"	.44"	.08"	1.32"	Y1MRTC (1)	W8CVT (1)	W8CVT (1)						
YAG8CLTC516LD	1				5/16"	.52"	.44"	.06"	1.38"	Y81KFT (1)	W8CRT (1)	W8CRT (1)	U8CRT (1)	Red	49	7/16"		
YAG8CLTC38LD	1				3/8"	.58"	.44"	.06"	1.51"	Y81KFTMBH (1)	X8CRT (1)	X8CRT (1)						
YAG8CLTC12LD	1				1/2"	.71"	.44"	.05"	1.76"	PAT81KFT-18V (1)								
YAG6CLTC10LD	1	61/24 #6 Weld #6 AWG	16	**	#10	.41"	.50"	.08"	1.30"	Y1MRTC (1)								
YAG6CLTC14LD	1				1/4"	.48"	.50"	.08"	1.43"	MY29-11 (1)	W5CVT (1)	W5CVT (1)						
YAG6CLTC516LD	1				5/16"	.52"	.50"	.07"	1.49"	Y81KFT (1)	W5CRT (1)	W5CRT (1)	U5CRT (1)	Blue	7	1/2"		
YAG6CLTC38LD	1				3/8"	.58"	.50"	.06"	1.61"	Y81KFTMBH (1)	X5CRT (1)	X5CRT (1)						
YAG6CLTC12LD	1				1/2"	.75"	.50"	.12"	1.86"	PAT81KFT-18V (1)								
YAG4CLTC10LD	1	91/24 - 105/24 #4 Weld 4 AWG	—	—	#10	.55"	.50"	.09"	1.36"	Y1MRTC (2)								
YAG4CLNT10LD	1				#10	.41"	.50"	.09"	1.36"	MY29-11 (1)	W4CVT (1)	W4CVT (1)						
YAG4CLTC14LD	1				1/4"	.55"	.50"	.09"	1.48"	Y81KFT (1)	W4CRT (1)	W4CRT (1)	U4CRT (1)	Gray	8	1/2"		
YAG4CLTC516LD	1				5/16"	.55"	.50"	.08"	1.55"	Y81KFTMBH (1)	X4CRT (1)	X4CRT (1)						
YAG4CLTC38LD	1				3/8"	.58"	.50"	.08"	1.67"	PAT81KFT-18V (1)								
YAG2CLTC10LD	1	125/24 #2 Weld 2 AWG	35	—	#10	.68"	.63"	.10"	1.52"	Y1MRTC (2)								
YAG2CLTC14LD	1				1/4"	.68"	.63"	.10"	1.64"	MY29-11 (1)	W2CRT (1)	W2CRT (1)						
YAG2CLTC516LD	1				5/16"	.68"	.63"	.10"	1.70"	Y81KFT (1)	W2CVT (1)	W2CVT (1)	U2CRT (1)	Brown	10	11/16"		
YAG2CLTC38LD	1				3/8"	.68"	.63"	.10"	1.83"	Y81KFTMBH (1)	X2CRT (1)	X2CRT (1)						
YAG2CLTC12LD	1				1/2"	.73"	.63"	.10"	2.12"	PAT81KFT-18V (1)								
YAG1CLTC10LD	1	225/24 175/24 - #1 Weld 1 AWG	—	—	#10	.75"	.69"	.12"	1.61"	MY29-11 (1)								
YAG1CLTC14LD	1				1/4"	.75"	.69"	.12"	1.73"	Y81KFT (1)	W1CVT (1)	W1CVT (1)						
YAG1CLTC516LD	1				5/16"	.75"	.69"	.12"	1.80"	Y81KFTMBH (1)	W1CRT-1 (1)	W1CRT-1 (1)	U1CRT-1 (1)	Green	11	11/16"		
YAG1CLTC38LD	1				3/8"	.75"	.69"	.12"	1.92"	Y81KFTMBH (1)	X1CRT-1 (1)	X1CRT-1 (1)						
YAG1CLTC12LD	1				1/2"	.75"	.69"	.12"	2.17"	PAT81KFT-18V (1)								

* Use PUADP-1 adapter with U dies in Y46 HYPRESS™
 ** The MM² conductor size referenced here is for both Class 2 and Class 5 conductor.
 *** The MM² conductor sizes listed are the recommendations for Class 5 conductor.

▲ See tooling section of this catalog for complete tool and die listings.
 † Alternate Tooling includes Y8MRB-1, MY29-11

◆ For applications greater than 2000 Volts consult cable manufacturer for voltage stress relief instructions.
 Note: All dimensions shown are for reference only.

Blue highlighted items are industry standard and most frequently ordered.

**ONE HOLE HYLUG™
FLEX CONDUCTOR
STANDARD BARREL
LEAD PLATED
(Continued)**

UL Listed 90° C,
600 Volts to 35 kV ◆

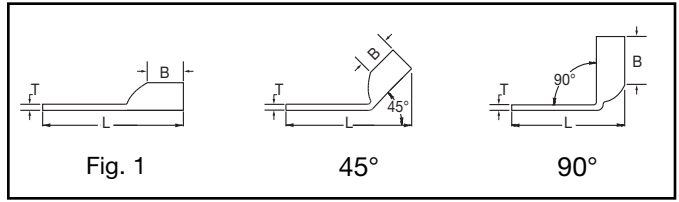

45° and 90° angles are available.
Please contact Customer Service to order:
1-800-346-4175



Catalog Number	Fig #	Conductor		Stud Hole Size	Tongue Width	Figure Dimensions			Dieless (# of crimps)	▲ Installation Tooling					Wire Strip Length						
		AWG	*** MM²			(B)	(T)	(L)		Mechanical MD6, OUR840, MD7-34R	Hydraulic		Color Code	Die Index							
											BCT500HS, Y500GTHS	Y35, Y39, Y750, Y46*, PAT750									
YAG25LTC14LD	1	275/24 1/0 Weld 1/0 AWG	50	1/4"	.83"	.69"	.12"	1.77"	MY29-11 (1) Y81KFT (1) Y81KFTMBH (1) PAT81KFT-18V (1)	W25RT (2) W25VT (2) X25RT (2)	W25RT (2) W25VT (2) X25RT (2)	U25RT (1)	Pink	12	11/16"						
YAG25LTC516LD	1			5/16"	.83"	.69"	.12"	1.84"													
YAG25LTC38LD	1			3/8"	.83"	.69"	.12"	1.96"													
YAG25LTC12LD	1			1/2"	.83"	.69"	.12"	2.21"													
YAG26LTC10LD	1	325/24 2/0 Weld 2/0 AWG	70	#10	.93"	.81"	.13"	1.82"	MY29-11 (1) Y644HS (1) Y81KFT (1) Y81KFTMBH (1) PAT81KFT-18V (1)	W26VT (2) W26RT (2) X26RT (2)	W26VT (2) W26RT (2) X26RT (2)	U26RT (1)	Black	13	13/16"						
YAG26LTC14LD	1			1/4"	.93"	.81"	.13"	1.95"													
YAG26LTC516LD	1			5/16"	.93"	.81"	.13"	2.01"													
YAG26LTC38LD	1			3/8"	.93"	.81"	.13"	2.13"													
YAG26LTC12LD	1			1/2"	.93"	.81"	.13"	2.38"													
YAG26LTC58LD	1			5/8"	.93"	.81"	.13"	2.63"													
YAG26LTC34LD	1	3/4"	.93"	.81"	.11"	2.89"															
YAG27LTC10LD	1	450/24 3/0 Weld 3/0 AWG	95	#10	1.03"	1.00"	.14"	2.05"	MY29-11 (1) Y81KFT (1) Y81KFTMBH (1) PAT81KFT-18V (1)	W27VT (2) X27RT (3) W27RT (2)	W27VT (2) X27RT (3) W27RT (2)	U27RT (1)	Orange	14	1"						
YAG27LTC14LD	1			1/4"	1.03"	1.00"	.14"	2.18"													
YAG27LTC516LD	1			5/16"	1.03"	1.00"	.14"	2.24"													
YAG27LTC38LD	1			3/8"	1.03"	1.00"	.14"	2.37"													
YAG27LTC12LD	1			1/2"	1.03"	1.00"	.14"	2.62"													
YAG28LTC14LD	1	550/24 4/0 Weld 4/0 AWG	120	1/4"	1.14"	1.03"	.15"	2.26"	MY29-11 (1) Y644HS (1) Y81KFT (1) Y81KFTMBH (1) PAT81KFT-18V (1)	W28VT (2) X28RT (3) W28RT (2)	W28VT (2) X28RT (3) W28RT (2)	U28RT (1)	Purple	15	1-1/16"						
YAG28LTC516LD	1			5/16"	1.14"	1.03"	.15"	2.32"													
YAG28LTC516N66LD	1			5/16"	1.14"	1.03"	.15"	2.64"													
YAG28LTC38LD	1			3/8"	1.14"	1.03"	.15"	2.45"													
YAG28LTC12LD	1			1/2"	1.14"	1.03"	.15"	2.70"													
YAG28LTC58LD	1			5/8"	1.14"	1.03"	.15"	2.95"													
YAG29LTC516LD	1	550/24 4/0 Weld	—	5/16"	1.14"	1.03"	.16"	2.32"	Y644HS (1) Y81KFT (1) Y81KFTMBH (1) PAT81KFT-18V (1)	W29VT (2) X29RT (4)	W29VT (2) X29RT (4) W29RT (2)	U29RT (1)	Yellow	16	1-1/16"						
YAG29LTC38LD	1			3/8"	1.14"	1.03"	.16"	2.45"													
YAG29LTC12LD	1			1/2"	1.14"	1.03"	.16"	2.70"													
YAG29LTC34LD	1			3/4"	1.14"	1.03"	.16"	3.14"													
YAG30LTC58LD	1	250 Flex CLASS G - 259 Str. CLASS H - 427 Str.	—	5/8"	1.20"	1.03"	.16"	2.97"	Y644HS (1) Y81KFT (1) Y81KFTMBH (1) PAT81KFT-18V (1)	W30VT (2)	W30VT (2) W30RT (2)	U30RT (2)	White	17	1-1/8"						
YAG30LTC34LD	1	3/4"	1.20"	1.03"	.16"	3.16"															
YAG31LTC14LD	1	637/259 250 Flex CLASS I, K, M	150	1/4"	1.29"	1.06"	.18"	2.35"													
YAG31LTC516LD	1			5/16"	1.29"	1.06"	.18"	2.41"													
YAG31LTC38LD	1			3/8"	1.29"	1.06"	.18"	2.53"													
YAG31LTC12LD	1			1/2"	1.29"	1.06"	.18"	2.78"													
YAG31LNT12LD	1			1/2"	.96"	1.06"	.18"	2.78"													
YAG31LTC58LD	1			5/8"	1.29"	1.06"	.18"	3.03"													
YAG31LTC34LD	1	3/4"	1.29"	1.06"	.18"	3.22"															
YAG32LTC38LD	1	775/24-300 Flex	185	3/8"	1.40"	1.19"	.19"	2.72"								W31VT (2)	W31VT (2) W31RT (2)	U31RT (2)	Red	18	1-1/4"
YAG32LTC12LD	1	1/2"		1.40"	1.19"	.19"	2.97"														
YAG32LTC58LD	1	313.1 kcmil	—	5/8"	1.40"	1.19"	.19"	3.22"													

* Use PUADP-1 adapter with U dies in Y46 HYPRESS™
 *** The MM² conductor sizes listed are the recommendations for Class 5 conductor.
 ▲ See tooling section of this catalog for complete tool and die listings.

† Alternate Tooling includes Y8MRB-1, MY29-11
 ◆ For applications greater than 2000 Volts consult cable manufacturer for voltage stress relief instructions.
 Note: All dimensions shown are for reference only.

Blue highlighted items are industry standard and most frequently ordered.

Compression Connections

BURNDY®

Copper Compression – Flex – Lead Plated – No Inspection Window

C-70

ONE HOLE HYLUG™ FLEX CONDUCTOR STANDARD BARREL LEAD PLATED (Continued)

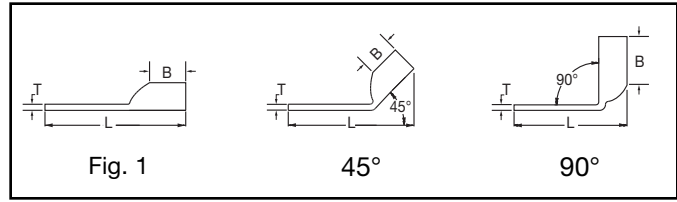

UL Listed 90° C,
600 Volts to 35 kV ◆

45° and 90° angles are available.
Please contact Customer Service to order:
1-800-346-4175



Catalog Number	Fig #	Conductor		Stud Hole Size	Tongue Width	Figure Dimensions			Dieless (# of crimps)	▲ Installation Tooling				Wire Strip Length	
		AWG	MM ²			(B)	(T)	(L)		Mechanical MD6, OUR840, MD7-34R	Hydraulic		Color Code		Die Index
											BCT500HS, Y500CTS	Y35, Y39, Y750, Y46*, PAT750			
YAG34LTC516LD	1	925/24-350 Flex 373.7 kcmil	240	5/16"	1.55"	1.27"	.23"	2.78"	Y644HS (1) Y81KFT (1) Y81KFTMBH (1) PAT81KFT-18V (1)	W32VT (2) W32RT (2)	W32VT (2) W32RT (2)	U32RT (2)	Blue	19	1-5/16"
YAG34LTC516N66LD	1			5/16"	1.55"	1.27"	.23"	3.09"							
YAG34LNT516N66LD	1			3/8"	.96"	1.27"	.23"	3.09"							
YAG34LTC38LD	1			3/8"	1.55"	1.27"	.23"	2.91"							
YAG34LTC12LD	1			1/2"	1.55"	1.27"	.23"	3.16"							
YAG34LTC58LD	1			5/8"	1.55"	1.27"	.23"	3.41"							
YAG36LTC12LD	1	1100/24-450 Flex 444.4 kcmil	300	1/2"	1.73"	1.38"	.27"	3.34"	Y644HS (1) Y81KFT (1) Y81KFTMBH (1) PAT81KFT-18V (1)	—	—	U34RT (2)	Brown	20	1-3/8"
YAG36LTC58LD	1	5/8"		1.73"	1.38"	.27"	3.59"								
YAG38LTC516LD	1	1325/24 500 Flex 535.3 kcmil		5/16"	1.84"	1.45"	.27"	3.08"							
YAG38LTC38LD	1	3/8"		1.84"	1.45"	.27"	3.39"								
YAG38LTC12LD	1	1/2"		1.84"	1.45"	.27"	3.46"								
YAG38LTC58LD	1	5/8"		1.84"	1.45"	.27"	3.71"								
YAG40LTC516LD	1	1600/24-646 kcmil 650 Flex	400	5/16"	1.96"	1.42"	.30"	3.11"	Y644HS (1) Y81KFT (2) Y81KFTMBH (2) PAT81KFT-18V (2)	—	—	U39RT (2)	Black	24	1-5/16"
YAG40LTC38LD	1	3/8"		1.96"	1.42"	.30"	3.42"								
YAG40LTC12LD	1	1/2"		1.96"	1.42"	.30"	3.48"								
YAG40LTC58LD	1	5/8"		1.96"	1.42"	.30"	3.73"								
YAG44LTC12LD	1	1925/24 750 Flex 777.7 kcmil	500	1/2"	2.18"	1.65"	.33"	3.85"	Y644HS (1) Y81KFT (2) Y81KFTMBH (2) PAT81KFT-18V (2)	—	—	U44XRT (2)	Yellow	L115	1-5/8"
YAG44LTC58LD	1	5/8"		2.18"	1.65"	.33"	4.10"								

* Use PUADP-1 adapter with U dies in Y46 HYPRESS™

*** The MM² conductor sizes listed are the recommendations for Class 5 conductor.

▲ See tooling section of this catalog for complete tool and die listings.

† Alternate Tooling includes Y8MRB-1, MY29-11

◆ For applications greater than 2000 Volts consult cable manufacturer for voltage stress relief instructions.

Note: All dimensions shown are for reference only.

Blue highlighted items are industry standard and most frequently ordered.

**TWO HOLE HYLUG™
FLEX CONDUCTOR
STANDARD BARREL
LEAD PLATED**

TYPE YAG-L-2TC-LD

**COPPER COMPRESSION
TERMINAL**

UL Listed 90° C,
600 Volts to 35 kV ◆

45° and 90° angles are available.
Please contact Customer Service to order:
1-800-346-4175

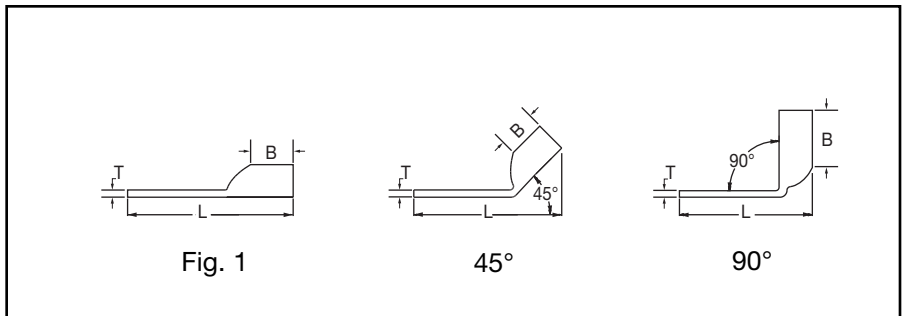
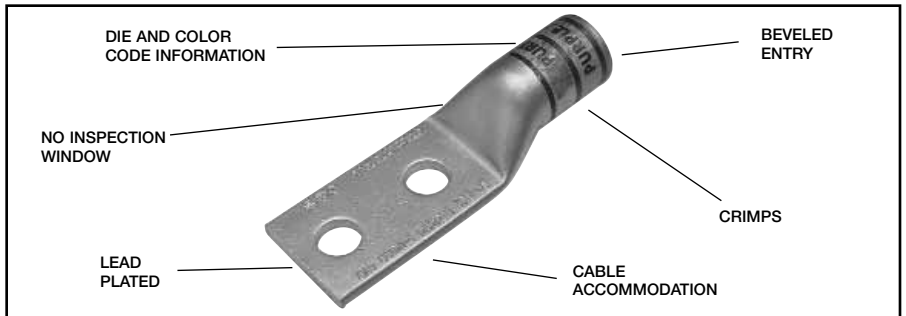

Catalog Number	Fig #	Conductor		Stud Hole Size	Stud Hole Spacing	Tongue Width	Figure Dimensions			Dieless (# of crimps)	▲ Installation Tooling					Wire Strip Length
		AWG	MM²				(B)	(T)	(L)		Mechanical MD6, OUR840, MD7-34R	Hydraulic		Color Code	Die Index	
												BCT500HS, Y500GTHS	Y35, Y39, Y750, Y46*, PAT750			
YAG8CL-2TC14-LD	1	#8 Weld 37/24 #8 AWG	10	1/4"	5/8"	.41"	.44"	.08"	1.95"	MRC840 (1) MY29-3 (1) MY29-11 (1) Y8MRB-1 (1) Y1MRTC (1) Y81KFT (1)	W8CVT	W8CVT	U8CRT	Red	49	1/2"
YAG8CL-2TC38-LD	1			3/8"	1"	.57"	.44"	.06"	2.52"	Y81KFTMBH (1) PAT81KFT-18V (1)	W8CVT (1) W8CRT (1) X8CRT (1)	W8CVT (1) W8CRT (1) X8CRT (1)	U8CRT (1)	Red	49	7/16"
YAG8CL-2TC10-LD	1			#10	5/8"	.41"	.44"	.08"	1.84"	Y81KFTMBH (1) PAT81KFT-18V (1)	W8CVT (1) W8CRT (1) X8CRT (1)	W8CVT (1) W8CRT (1) X8CRT (1)	U8CRT (1)	Red	49	7/16"
YAG8CL-2TC14E1-LD	1	#6 Weld 61/24 #6 AWG	16	1/4"	1"	.44"	.44"	.08"	2.33"	MY29-11 (1) Y1MRTC (1) Y81KFT (1) Y81KFTMBH (1) PAT81KFT-18V (1)	W5CVT (1) W5CRT (1) X5CRT (1)	W5CVT (1) W5CRT (1) X5CRT (1)	U5CRT (1)	Blue	7	1/2"
YAG8CL-2TC14E2-LD	1			1/4"	3/4"	.44"	.44"	.08"	2.08"							
YAG6CL-2TC10-LD	1			#10	5/8"	.44"	.50"	.07"	1.94"							
YAG6CL-2TC10E2-LD	1	#6 Weld 61/24 #6 AWG	16	#10	3/4"	.48"	.50"	.08"	2.06"	MY29-11 (1) Y1MRTC (1) Y81KFT (1) Y81KFTMBH (1) PAT81KFT-18V (1)	W5CVT (1) W5CRT (1) X5CRT (1)	W5CVT (1) W5CRT (1) X5CRT (1)	U5CRT (1)	Blue	7	1/2"
YAG6CL-2TC10E4-LD	1			#10	11/16"	.44"	.50"	.07"	2.00"							
YAG6CL-2TC10E-LD	1			#10	1/2"	.48"	.50"	.08"	1.81"							
YAG6CL-2TC14-LD	1	#4 Weld 91/24 105/24 #4 AWG	—	1/4"	5/8"	.48"	.50"	.08"	2.06"	MY29-11 (1) Y1MRTC (2) Y81KFT (1) Y81KFTMBH (1) PAT81KFT-18V (1)	W4CVT (1) W4CRT (1) X4CRT (1)	W4CVT (1) W4CRT (1) X4CRT (1)	U4CRT (1)	Gray	8	1/2"
YAG6CL-2TC14E1-LD	1			1/4"	1"	.48"	.50"	.08"	2.44"							
YAG6CL-2TC14E2-LD	1			1/4"	3/4"	.48"	.50"	.08"	2.18"							
YAG6CL-2TC516-LD	1	#2 Weld 125/24 150/24 #2 AWG	35	5/16"	1"	.52"	.50"	.07"	2.50"	MY29-11 (1) Y1MRTC (2) Y81KFT (1) Y81KFTMBH (1) PAT81KFT-18V (1)	W2CVT (1) W2CRT (1) X2CRT (1)	W2CVT (1) W2CRT (1) X2CRT (1)	U2CRT (1)	Brown	10	11/16"
YAG6CL-2TC38-LD	1			3/8"	1"	.58"	.50"	.06"	2.62"							
YAG6CL-2NTC-LD	1			1/2"	1-3/4"	.83"	.50"	.12"	3.81"							
YAG4CL-2NT10-LD	1	#4 Weld 91/24 105/24 #4 AWG	—	#10	5/8"	.41"	.50"	.09"	1.99"	MY29-11 (1) Y1MRTC (2) Y81KFT (1) Y81KFTMBH (1) PAT81KFT-18V (1)	W4CVT (1) W4CRT (1) X4CRT (1)	W4CVT (1) W4CRT (1) X4CRT (1)	U4CRT (1)	Gray	8	1/2"
YAG4CL-2NT10E1-LD	1			#10	1"	.41"	.50"	.09"	2.37"							
YAG4CL-2TC14-LD	1			1/4"	5/8"	.55"	.50"	.09"	2.11"							
YAG4CL-2TC14E2-LD	1	#4 Weld 91/24 105/24 #4 AWG	—	1/4"	3/4"	.55"	.50"	.09"	2.24"	MY29-11 (1) Y1MRTC (2) Y81KFT (1) Y81KFTMBH (1) PAT81KFT-18V (1)	W4CVT (1) W4CRT (1) X4CRT (1)	W4CVT (1) W4CRT (1) X4CRT (1)	U4CRT (1)	Gray	8	1/2"
YAG4CL-2TC14E1-LD	1			1/4"	1"	.55"	.50"	.09"	2.49"							
YAG4CL-2TC38-LD	1			3/8"	1"	.58"	.50"	.08"	2.68"							
YAG4CL-2TC516-LD	1	#2 Weld 125/24 150/24 #2 AWG	35	5/16"	1"	.55"	.50"	.09"	2.56"	MY29-11 (1) Y1MRTC (2) Y81KFT (1) Y81KFTMBH (1) PAT81KFT-18V (1)	W2CVT (1) W2CRT (1) X2CRT (1)	W2CVT (1) W2CRT (1) X2CRT (1)	U2CRT (1)	Brown	10	11/16"
YAG4CL-2NTC-LD	1			1/2"	1-3/4"	.83"	.50"	.12"	3.87"							
YAG2CL-2TC14-LD	1			#2 Weld 125/24 150/24 #2 AWG	35	1/4"	5/8"	.68"	.63"							
YAG2CL-2TC14E1-LD	1	1/4"	1"	.68"		.63"	.10"	2.63"								
YAG2CL-2TC14E2-LD	1	1/4"	3/4"	.68"		.63"	.10"	2.40"								
YAG2CL-2TC38-LD	1	#2 Weld 125/24 150/24 #2 AWG	35	3/8"	1"	.68"	.63"	.10"	2.84"	MY29-11 (1) Y1MRTC (2) Y81KFT (1) Y81KFTMBH (1) PAT81KFT-18V (1)	W2CVT (1) W2CRT (1) X2CRT (1)	W2CVT (1) W2CRT (1) X2CRT (1)	U2CRT (1)	Brown	10	11/16"

* Use PUADP-1 adapter with U dies in Y46 Hypress™.
** The MM² conductor size referenced here is for both Class 2 and Class 5 conductor.

*** The MM² conductor sizes listed are the recommendations for Class 5 conductor.
◆ For applications greater than 2000 Volts consult cable manufacturer for voltage stress relief instructions.

Note: All dimensions shown are for reference only.

Blue highlighted items are industry standard and most frequently ordered.

Compression Connections

BURNDY®

Copper Compression – Flex – Lead Plated – No Inspection Window

C-72

TWO HOLE HYLUG™ FLEX CONDUCTOR STANDARD BARREL LEAD PLATED (Continued)

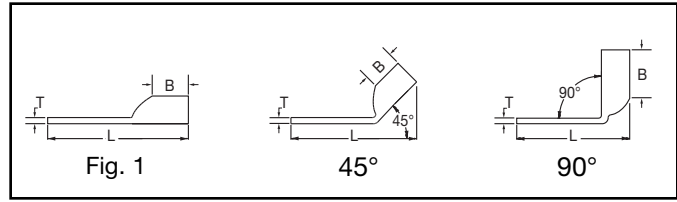
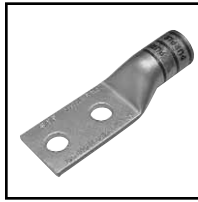

UL Listed 90° C,
600 Volts to 35 kV ◆

45° and 90° angles are available.
Please contact Customer Service to order:
1-800-346-4175



Catalog Number	Fig #	Conductor		Stud Hole Size	Stud Hole Spacing	Tongue Width	Figure Dimensions			Dieless (# of crimps)	▲ Installation Tooling				Wire Strip Length	
		AWG	MM²				(B)	(T)	(L)		Mechanical MD6, OUR840, MD7-34R	Hydraulic		Color Code		Die Index
												BCT500HS, Y500CTHS	Y35, Y39, Y750, Y46*, PAT750			
YAG2CL-2TC516-LD	1	#2 Weld 125/24	35	5/16"	1"	.68"	.63"	.10"	2.71"	MY29-11 (1) Y1MRTC (2) Y81KFT (1) Y81KFTMBH (1) PAT81KFT-18V (1)	W2CVT (1) W2CRT (1) X2CRT (1)	W2CVT (1) W2CRT (1) X2CRT (1)	U2CRT (1)	Brown	10	11/16"
YAG2CL-2NTC-LD	1	150/24 #2 AWG		1/2"	1-3/4"	.83"	.63"	.08"	4.03"							
YAG1CL-2TC14-LD	1	#1 Weld 175/24 225/24	—	1/4"	5/8"	.75"	.69"	.12"	2.37"	MY29-11 (1) Y81KFT (1) Y81KFTMBH (1) PAT81KFT-18V (1)	W1CVT (1) W1CRT-1 (1) X1CRT-1 (1)	W1CVT (1) W1CRT-1 (1) X1CRT-1 (1)	U1CRT-1 (1)	Green	11	11/16"
YAG1CL-2TC14E2-LD	1			1/4"	3/4"	.75"	.69"	.12"	2.49"							
YAG1CL-2TC14E1-LD	1			1/4"	1"	.75"	.69"	.12"	2.73"							
YAG1CL-2TC516-LD	1			5/16"	1"	.75"	.69"	.12"	2.81"							
YAG1CL-2TC38-LD	1			3/8"	1"	.75"	.69"	.12"	2.93"							
YAG1CL-2NTC-LD	1			1/2"	1-3/4"	.83"	.69"	.11"	4.12"							
YAG25L-2TC14-LD	1	1/0 Weld 275/24	50	1/4"	5/8"	.83"	.69"	.12"	2.41"	MY29-11 (1) Y81KFT (1) Y81KFTMBH (1) PAT81KFT-18V (1)	W25VT (2) W25RT (2) X25RT (2)	W25VT (2) W25RT (2) X25RT (2)	U25RT (1)	Pink	12	11/16"
YAG25L-2TC14E2-LD	1			1/4"	3/4"	.83"	.69"	.12"	2.53"							
YAG25L-2TC516E2-LD	1			5/16"	3/4"	.83"	.69"	.12"	2.60"							
YAG25L-2TC516-LD	1			5/16"	1"	.83"	.69"	.12"	2.85"							
YAG25L-2TC38-LD	1			3/8"	1"	.83"	.69"	.12"	2.97"							
YAG25L-2NTC-LD	1			1/2"	1-3/4"	.83"	.69"	.12"	4.16"							
YAG25L-2TC12E1-LD	1	1/2"	1"	.83"	.69"	.12"	3.22"									
YAG26L-2TC14-LD	1	2/0 Weld 325/24	70	1/4"	5/8"	.93"	.81"	.13"	2.58"	MY29-11 (1) Y644HS (1) Y81KFT (1) Y81KFTMBH (1) PAT81KFT-18V (1)	W26RT (2) W26VT (2) X26RT (2)	W26RT (2) W26VT (2) X26RT (2)	U26RT (1)	Black	13	13/16"
YAG26L-2TC14E2-LD	1			1/4"	3/4"	.93"	.81"	.13"	2.71"							
YAG26L-2TC516-LD	1			5/16"	1"	.93"	.81"	.13"	3.02"							
YAG26L-2TC38-LD	1			3/8"	1"	.93"	.81"	.13"	3.14"							
YAG26L-2NTC-LD	1	1/2"	1-3/4"	.93"	.81"	.13"	4.33"									
YAG27L-2TC14-LD	1	3/0 Weld 450/24	95	1/4"	5/8"	1.03"	1.00"	.14"	2.81"	MY29-11 (1) Y644HS (1) Y81KFT (1) Y81KFTMBH (1) PAT81KFT-18V (1)	W27VT (2) W27RT (2) X27RT (3)	W27VT (2) W27RT (2) X27RT (3)	U27RT (1)	Orange	14	1"
YAG27L-2TC14E2-LD	1			1/4"	3/4"	1.03"	1.00"	.14"	2.94"							
YAG27L-2TC516-LD	1			5/16"	1"	1.03"	1.00"	.14"	3.25"							
YAG27L-2TC38-LD	1			3/8"	1"	1.03"	1.00"	.14"	3.38"							
YAG27L-2NTC-LD	1	1/2"	1-3/4"	1.03"	1.00"	.14"	4.56"									
YAG28L-2TC14-LD	1	4/0 Weld 550/24	120	1/4"	5/8"	1.14"	1.03"	.15"	2.90"	Y644HS (1) Y81KFT (1) Y81KFTMBH (1) PAT81KFT-18V (1)	W28VT (2) W28RT (2) X28RT (3)	W28VT (2) W28RT (2) X28RT (3)	U28RT (1)	Purple	15	1-1/16"
YAG28L-2TC14E2-LD	1			1/4"	3/4"	1.14"	1.03"	.15"	3.02"							
YAG28L-2TC516-LD	1			5/16"	1"	1.14"	1.03"	.15"	3.33"							
YAG28L-2TC38-LD	1			3/8"	1"	1.14"	1.03"	.17"	3.48"							
YAG28L-2NT38-LD	1			3/8"	1"	.94"	1.03"	.17"	3.48"							
YAG28L-2TC12E1-LD	1			1/2"	1"	1.14"	1.03"	.17"	3.71"							
YAG28L-2TC12-LD	1	1/2"	1-1/4"	1.14"	1.03"	.17"	3.96"									
YAG28L-2NTC-LD	1	1/2"	1-3/4"	1.14"	1.03"	.15"	4.65"									
YAG29L-2TC14-LD	1	4/0 Weld 550/24	—	1/4"	5/8"	1.14"	1.03"	.16"	2.90"	Y644HS (1) Y81KFT (1) Y81KFTMBH (1) PAT81KFT-18V (1)	W29VT (2) X29RT (4)	W29VT (2) W29RT (2) X29RT (4)	U29RT (1)	Yellow	16	1-1/16"
YAG29L-2TC14E2-LD	1			1/4"	3/4"	1.14"	1.03"	.16"	3.02"							
YAG29L-2TC516-LD	1			5/16"	1"	1.14"	1.03"	.16"	3.33"							
YAG29L-2TC38-LD	1			3/8"	1"	1.14"	1.03"	.16"	3.46"							
YAG29L-2NT38-LD	1	3/8"	1"	.94"	1.03"	.16"	3.48"									

* Use PUADP-1 adapter with U dies in Y46 Hypress™.
** The 16 MM² referenced here is for both Class 2 and Class 5 conductor.

*** The MM² conductor sizes listed are the recommendations for Class 5 conductor.

◆ For applications greater than 2000 Volts consult cable manufacturer for voltage stress relief instructions.
Note: All dimensions shown are for reference only.

Blue highlighted items are industry standard and most frequently ordered.

**TWO HOLE HYLUG™
FLEX CONDUCTOR
STANDARD BARREL
LEAD PLATED
(Continued)**

UL Listed 90° C,
600 Volts to 35 kV ◆

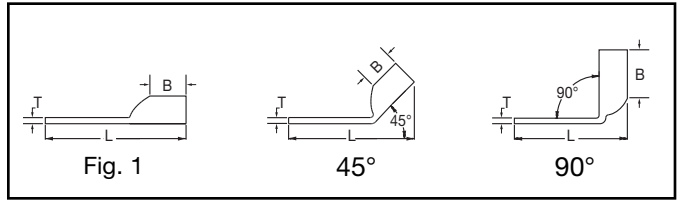
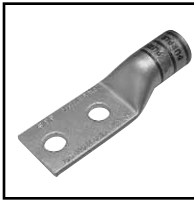

45° and 90° angles are available.
Please contact Customer Service to order:
1-800-346-4175



Catalog Number	Fig #	Conductor		Stud Hole Size	Stud Hole Spacing	Tongue Width	Figure Dimensions			Dieless (# of crimps)	▲ Installation Tooling					Wire Strip Length
		AWG	MM²				(B)	(T)	(L)		Mechanical MD6, OUR840, MD7-34R	Hydraulic		Color Code	Die Index	
												BC7500HS, Y500GTHS	Y35, Y39, Y750, Y46*, PAT750			
YAG29L-2TC12E1-LD	1	4/0 Weld 550/24	—	1/2"	1"	1.14"	1.03"	.16"	3.71"	Y644HS (1) Y81KFT (1) Y81KFTMBH (1) PAT81KFT-18V (1)	W29VT (2) X29RT (4)	W29VT (2) W29RT (2) X29RT (4)	U29RT (1)	Yellow	16	1-1/16"
YAG29L-2TC12-LD	1			1/2"	1-1/4"	1.14"	1.03"	.16"	3.96"							
YAG29L-2NTC-LD	1			1/2"	1-3/4"	1.14"	1.03"	.16"	4.65"							
YAG30L-2TC38-LD	1	250 kcmil CLASS G 259 Str. CLASS H 427 Str.	—	3/8"	1"	1.20"	1.03"	.16"	3.48"							
YAG30L-2TC12-LD	1			1/2"	1-1/4"	1.20"	1.03"	.16"	3.98"							
YAG30L-2NTC-LD	1			1/2"	1-3/4"	1.20"	1.03"	.16"	4.67"							
YAG31L-2TC38-LD	1	250 Weld 637/24 CLASS I,K,M	150	3/8"	1"	1.29"	1.06"	.18"	3.54"							
YAG31L-2NTC38-LD	1			3/8"	1-3/4"	1.29"	1.06"	.18"	4.30"							
YAG31L-2TC12-LD	1			1/2"	1-1/4"	1.29"	1.06"	.18"	4.04"							
YAG31L-2NTC-LD	1	1/2"	1-3/4"	1.29"	1.06"	.18"	4.73"									
YAG32L-2TC38-LD	1	775/24 313.1 kcmil	185	3/8"	1"	1.40"	1.19"	.19"	3.73"							
YAG32L-2NTC-LD	1			1/2"	1-3/4"	1.40"	1.19"	.19"	4.91"							
YAG34L-2TC516-LD	1	373.7 kcmil 925/24 350 kcmil CLASS I	240	5/16"	1"	1.55"	1.27"	.23"	3.79"							
YAG34L-2TC38-LD	1			3/8"	1"	1.55"	1.27"	.23"	3.92"							
YAG34L-2NT38-LD	1			3/8"	1-3/4"	.96"	1.27"	.23"	4.67"							
YAG34L-2TC12-LD	1			1/2"	1-1/4"	1.55"	1.27"	.23"	4.42"							
YAG34L-2NTC-LD	1	1/2"	1-3/4"	1.55"	1.27"	.23"	5.11"									
YAG36L-2TC38-LD	1	1100/24 444.4 kcmil	—	3/8"	1"	1.73"	1.38"	.27"	4.28"							
YAG36L-2NTC-LD	1			1/2"	1-3/4"	1.73"	1.38"	.27"	5.28"							
YAG38L-2TC516-LD	1	535.3 kcmil 1325/24 500 kcmil CLASS I	300	5/16"	1"	1.82"	1.45"	.27"	4.09"							
YAG38L-2NT38-LD	1			3/8"	1"	1.63"	1.45"	.27"	4.40"							
YAG38L-2TC38-LD	1			3/8"	1"	1.82"	1.45"	.27"	4.28"							
YAG38L-2TC12-LD	1			1/2"	1-1/4"	1.82"	1.45"	.27"	4.72"							
YAG38L-2NTC-LD	1	1/2"	1-3/4"	1.82"	1.45"	.27"	5.28"									
YAG39L-2NTC-LD	1	600 kcmil 400	—	1/2"	1-3/4"	1.90"	1.19"	.27"	5.29"							
YAG40L-2TC38-LD	1			3/8"	1"	1.98"	1.42"	.30"	4.33"							
YAG40L-2NNT-LD	1	646 kcmil 1600/24	—	1/2"	1-3/4"	1.63"	1.42"	.30"	5.43"							
YAG40L-2NTC-LD	1			1/2"	1-3/4"	1.98"	1.42"	.30"	5.43"							
YAG44L-2TC38-LD	1	777.7 kcmil 1925/24 750 kcmil CLASS I	500	3/8"	1"	2.18"	1.65"	.33"	4.80"							
YAG44L-2TC12-LD	1			1/2"	1-1/4"	2.18"	1.65"	.33"	5.11"							
YAG44L-2TC12E3-LD	1			1/2"	1-1/2"	2.18"	1.65"	.33"	5.36"							
YAG44L-2NTC-LD	1			1/2"	1-3/4"	2.18"	1.65"	.33"	5.80"							
YAG44L-2TC58-LD	1	5/8"	1-1/2"	2.18"	1.65"	.33"	5.61"									

* Use PUADP-1 adapter with U dies in Y46 HYPRESS™.
*** The MM² conductor sizes listed are the recommendations for Class 5 conductor.

◆ For applications greater than 2000 Volts consult cable manufacturer for voltage stress relief instructions.

Note: All dimensions shown are for reference only.

Blue highlighted items are industry standard and most frequently ordered.

Compression Connections

BURNDY®

Copper Compression – Flex

C-74

TYPE YAS-L-2TC-FX,60

**TWO HOLE HYLUG™ -
DOUBLE BARREL**

**COPPER COMPRESSION
TERMINAL**

UL Listed 90° C,
600 Volts to 35 kV ◆

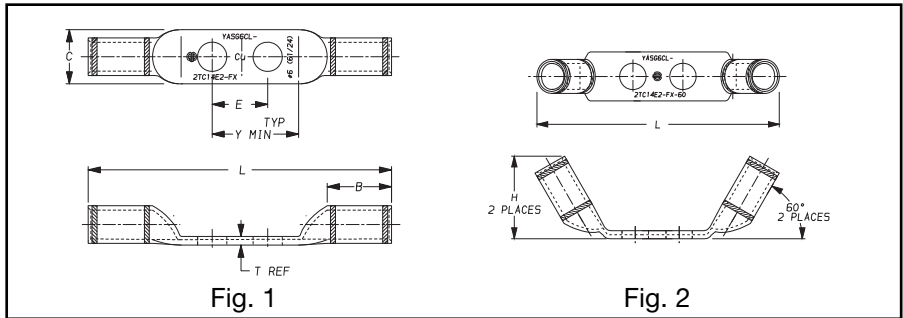

Catalog Number	Conductor			Bolt Size	Fig. No.	Dimensions							Die Index	Color Code	Installation Tooling			Wire Strip Length
	Flex	AWG	*** MM ²			B	C	E	H	L	T Ref.	Y Min.			Mechanical		Hydraulic	
															MD7-34 MD6 OUR840	Y1MRTC Y2MR Y8MRB-1	Y750, Y35, Y39, Y46*	
YASG6CL-2TC14E2-FX	#6 Weld 61/24	#6 AWG	16	1/4"	1	.50 (13)	.48 (12)	.75 (19)	—	3.0 (78)	.08 (2)	1.14 (29)	7 or 374	Blue	W5CVT (1) W5CRT (1)	Y2MR (1) Y1MRTC (1)	U5CRT (1)	9/16"
YASV6CL-2TC14E2-FX**	#6 Weld 61/24	#6 AWG	16	1/4"	1	.50 (13)	.48 (12)	.75 (19)	—	3.0 (78)	.08 (2)	1.14 (29)	7 or 374	Blue	W5CVT (1) W5CRT (1)	Y2MR (1) Y1MRTC (1)	U5CRT (1)	9/16"
2					.68 (17)				2.9 (75)									

◆ For applications greater than 2000 Volts consult cable manufacturer for voltage stress relief instructions.
 * Use PUADP-1 adapter with U dies in Y46 HYPRESS™.
 ** Type YASV series have inspection hole.
 *** The MM² conductor sizes listed are the recommendations for Class 2 and Class 5 conductor.
Note: All dimensions shown are for reference only.

Blue highlighted items are industry standard and most frequently ordered.

TYPE YAV

HYLUG™

**NON-INSULATED COPPER
TUBULAR TERMINALS
0.3 - 1000 mm²**

Made from electrolytic copper tube, electro tinned. Range of copper tube formed terminals taking wires from 0.3 - 1000 mm². Heat resistant up to +125° C.

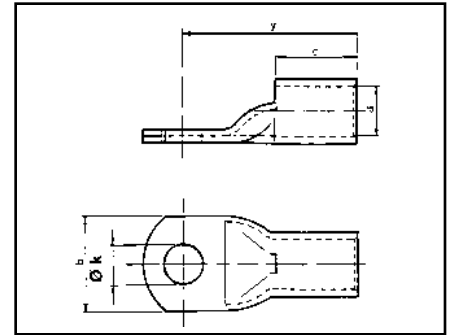

C-75

Catalog Number	mm ²	Stud Size	d	y	b	c	Øk	Pack Qty.	Mechanical Tools		Hydraulic Tools					
									Tooling Number	MRD29	Y29BH Y29NC	Y35BH, Y35, Y750, Y46*, PAT750	Y644M			
YAV18T4	0.3 - 1.2	3.0	1.4	13.7	4.8	6.9	3.1	100	Y10R4BY							
YAV18T5		3.5		15.5	6.1		3.7									
YAV18T1		4.0		15.5	8.0		4.3									
YAV18		5.0		15.5	8.0		5.1									
YAV025M6	1.5 - 2.5	6.0	2.3	16.7	10.4	6.9	6.4	100	Y10R4BY							
YAV14T3		8.0		17.9	11.1		8.4									
YAV04M6	2.5 - 4	6.0	2.6	16.7	9.1	6.9	6.4	100	Y10R4BY							
YAV06M35	4 - 6	3.5	3.3	17.9	7.0	9.5	3.7	50	Y10R4BY							
YAV06M4		4.0		19.4	8.0		4.3									
YAV06M5		5.0		19.9	10.0		5.3									
YAV06M6		6.0		20.9	11.0		6.4									
YAV06M8		8.0		23.4	13.0		8.4									
YAV10T38		10.0		22.5	14.2		10.5									
YAV06FM6	Flex 6	6.0	3.8	20.1	11.0	9.9	6.4	50	Y10R4BY	N	I	N	I	N	I	
YAV10M6	10	6.0	4.6	21.4	11.1	12.0	6.4	50	Y10R4BY MY2913GE2	50NC1	50PIO-25C	DV8L	Y29PL	U10C	Y35P1 + Y29PQS (Y29PQ10B1 UK)	Dieless
YAV10M8		8.0		23.4	14.3		8.4									
YAV10M10		10.0		25.4	14.3		10.5									
YAV10M12		12.0		28.4	18.5		12.3									
YAV16M6	16	6.0	5.7	23.9	12.7	14.0	6.4	50	MY2913GE2	50NC1	50PIO-25C	DV6L	Y29PL	U16C	Y35P1 + Y29PQS (Y29PQ10B1 UK)	Dieless
YAV16M8		8.0		25.9	15.0		8.4									
YAV16M10		10.0		27.9	15.0		10.5									
YAV16M12		12.0		30.9	18.5		13.2									
YAV25M6	25	6.0	7.2	25.7	13.9	15.0	6.4	50	MY2913GE2	50NC2	50PIO-25C	DV4L	Y29PL	U25C	Y35P1 + Y29PQS (Y29PQ10B1 UK)	Dieless
YAV25M8		8.0		27.7	15.9		8.4									
YAV25M10		10.0		29.7	15.9		10.5									
YAV25M12		12.0		32.7	18.5		13.2									

N = Nest die, I = Indentor

Note: All dimensions shown are for reference only.

* Use PUADP-1 adaptor with U dies in Y46 HYPRESS™.

Blue highlighted items are industry standard and most frequently ordered.

Compression Connections

BURNDY®

Copper Compression – Metric – Inspection Window

C-76

TYPE YAV

HYLUG™

NON-INSULATED COPPER
TUBULAR TERMINALS
0.3 - 1000 mm²
(Continued)

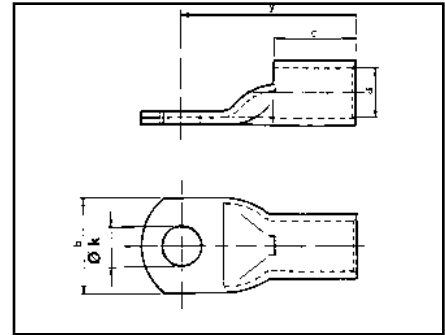

Catalog Number	mm ²	Stud Size	d	y	b	c	Øk	Pack Qty.	Mechanical Tools				Hydraulic Tools				Y644M
									Tooling Number	MRD29		Y29BH Y29NC		Y35BH, Y35, Y750, Y46*, PAT750		Y644M	
										N	I	N	I	N	I		
YAV35M5	35	5	8.5	27.4	15.9	17.0	5.3	50	MY2913GE2	50NC2	50P35-70C	DV2L	Y29PL	U35C	Y35P1 + Y29PQS (Y29PQ11B1 UK)	Dieless	
YAV35M6		6		28.4	15.9		6.4										
YAV35M8		8		30.4	15.9		8.4										
YAV35M10		10		32.4	15.9		10.5										
YAV35M12		12		35.4	19.8		13.2										
YAV50M5	50	5	9.5	30.9	18.2	20.0	5.3	50	MY2913GE2	50NC2	50P35-70C	DV1L	Y29PL	U50C	Y35P1 + Y29PQS (Y29PQ11B1 UK)	Dieless	
YAV50M6		6		31.9	18.2		6.4										
YAV50M8		8		33.9	18.2		8.4										
YAV50M10		10		35.9	18.2		10.5										
YAV50M12		12		38.9	19.8		13.2										
YAV50M14		14		38.9	21.5		15.0										
YAV50M16	16	41.9	22.4	17.0													
YAV50FM12	Flex 50	12	10.0	38.9	21.8	20.0	13.2	50	MY2913GE2	50NC12	50P35-70C	DV1L	Y29PL	U50C	Y35P1 + Y29PQS (Y29PQ11B1 UK)	Dieless	
YAV50FM14		14		38.9	21.8		15.0										
YAV70M5	70	5	11.3	32.4	21.4	21.0	5.3	25	MY2913GE2	50NC1 -2X	50P95-120C	DV25L	Y29PR	U70C	Y35P1 + Y29PQ6S (Y29PQ12B1 UK)	Dieless	
YAV70M6		6		33.4	21.4		6.4										
YAV70M8		8		35.4	21.4		8.4										
YAV70M10		10		37.4	21.4		10.5										
YAV70M12		12		40.4	22.4		13.2										
YAV70M14		14		40.4	22.4		15.0										
YAV70M16		16		43.4	22.4		17.0										
YAV70FM10	Flex 70	10	12.8	42.4	23.8	25.0	10.5	25	MY2913GE2	50NC1 - 2X	50P95-120C	DV26L	Y29PR	UV26D	Y35P1 + Y29PQ6S (Y29PQ12B1 UK)	Dieless	
YAV70FM12		12		45.4	13.2												
YAV95M10	95	10	13.4	43.4	25	25.0	10.5	25	MY2913GE2	50NC2 - 2X	50P95-120C	DV27L*	Y29PR	U95C	Y35P1 + Y29PQ6S (Y29PQ12B1 UK)	Dieless	
YAV95M12		12		46.4	13.2												

N = Nest die, I = Indentor

*DV27L - DV28L — only for Y29BH

Note: All dimensions shown are for reference only.

* Use PUADP-1 adaptor with U dies in Y46 HYPRESS™.

Blue highlighted items are industry standard and most frequently ordered.

TYPE YAV

HYLUG™

**NON-INSULATED COPPER
TUBULAR TERMINALS**
0.3 - 1000 mm²
(Continued)

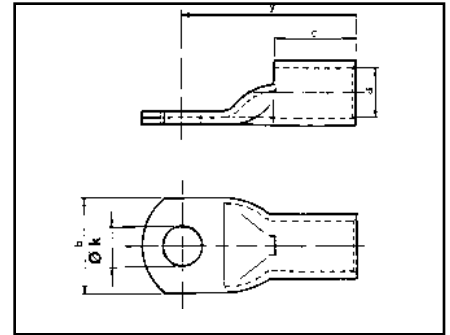

C-77

Catalog Number	mm ²	Stud Size	d	y	b	c	Øk	Pack Qty.	Mechanical Tools				Hydraulic Tools			
									Tooling Number	MRD29		Y29BH Y29NC		Y35BH, Y35, Y750 Y46*, PAT750		Y644M
										N	I	N	I	N	I	
YAV95FM12	Flex 95	12	14.2	46.4	25.0	25.0	13.2	25	MY2913GE2	50NC2 - 2X	50P95-120C	DV27L*	Y29PR	U95C	Y35P1 + Y29P06S (Y29P012B1 UK)	Dieless
YAV120M8	120	8	15.0	44.4	29.0	27.0	8.4	25	MY2913GE2	50NC1 - 2X		DV28L*		U120C		
YAV120M10		10		46.4			10.5									
YAV120M12		12		49.4			13.2									
YAV120M14		14		49.4			15.0									
YAV120M16		16		52.4			17.0									
YAV120M20		20		58.4			21.0									
YAV120FM10	Flex 120	10	15.9	46.4	29.0	27.0	10.5	25	MY2913GE2	50NC1 - 2X	DV28L*	U120C	Y35P1 + Y29P06S (Y29P012B1 UK)	Dieless		
YAV120FM12		12		49.4			13.2									
YAV120FM16		16		52.4			17.0									

N = Nest die, I = Indentor
 *DV27L - DV28L — only for Y29BH.
 Y260DBHM takes U-Dies with adaptor 26UADP.
 * Y46 takes U-Dies with adaptor PUADP-1.
Note: All dimensions shown are for reference only.

Blue highlighted items are industry standard and most frequently ordered.

Compression Connections

BURNDY®

Copper Compression – Metric – Inspection Window

C-78

TYPE YAV

HYLUG™

**NON-INSULATED COPPER
TUBULAR TERMINALS**
0.3 - 1000 mm²
(Continued)

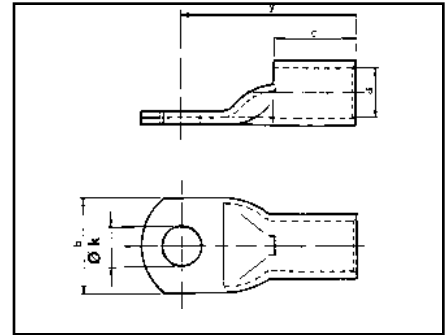

Catalog Number	mm ²	Stud Size	d	y	b	c	Øk	Pack Qty.	Hydraulic Tools							
									Y35BH, Y35, Y750, PAT750		Y260DBHM		Y46*		UK Y22BH	
									N	I	Y644M	N	I	N	I	N
YAV150M10	150	10	16.5	52.3	30.4	27.0	10.5	10	U150C	Dieless	Y644M	26M30D	26P30-34C	U150C	PUADP + Y35P3 + Y34PR	EDB1 + Y20PQ8
YAV150M12		12		55.3			13.2									
YAV150M14		14		55.3			15.0									
YAV150M16		16		58.3			17.0									
YAV150M20		20		64.3			21.0									
YAV150FM12	Flex 150 UK	12	17.8	58.9	32.8	28.6	13.2	10	U185C	26M31D	U185C	ED31BD				
YAV185M10	185	10	18.4	61.8	35.7	30.2	10.5	10	U32D	Dieless	Y644M	26M32D	26P30-34C	U32D	PUADP + Y35P3 + Y34PR	EDB1 + Y20PQ8
YAV185M12		12		64.8			13.2									
YAV185M14		14		64.8			15.0									
YAV185M16		16		67.8			17.0									
YAV185M20		20		73.8			21.0									
YAV185FM10	Flex 185 UK	10	19.4	61.8	35.7	30.2	10.5	10	U32D	26M32D	U32D	ED32BD				
YAV240M10	240	10	21.2	68.2	39.6	34.9	10.5	10	U240C	Dieless	Y644M	26M34D	26P36C	U240C	PUADP + Y35P3 + Y34PR	EDB1 + Y20PQ10
YAV240M12		12		71.2			13.2									
YAV240M14		14		71.2			15.0									
YAV240M16		16		74.2			17.0									
YAV240M20		20		80.2			21.0									
YAV240FM10	Flex 240 UK	10	22.0	73.4	41.0	36.0	10.5	10	U35BD	Dieless	Y644M	26M35BD	26P36C	U35BD	PUADP + Y35P3 + Y34PR	EDB1 + Y20PQ10
YAV240FM12		12		76.4			13.2									
YAV300M12	300	12	23.4	77.3	43.0	43.0	13.2	10	U300C	Dieless	Y644M	26M36D	26P36C	U300C	PUADP + Y35P3 + Y34PR	EDB1 + Y20PQ10
YAV300M14		14		78.3			15.0									
YAV300M16		16		80.3			17.0									
YAV300M20		20		86.3			21.0									
YAV300FM14	Flex 300 UK	14	24.2	82.4	45.0	43.0	15.0	10	U37BD	26M37BD	U37BD	ED37BD				

N = Nest die, I = Indentor
Y260DBHM takes U-Dies with adaptor 26UADP.

* Y46 takes U-Dies with adaptor PUADP-1.

Y22BH takes U-Dies with adaptor 22UADP.

Note: All dimensions shown are for reference only.

Blue highlighted items are industry standard and most frequently ordered.

TYPE YAV

HYLUG™

**NON-INSULATED COPPER
TUBULAR TERMINALS**
0.3 - 1000 mm²
(Continued)

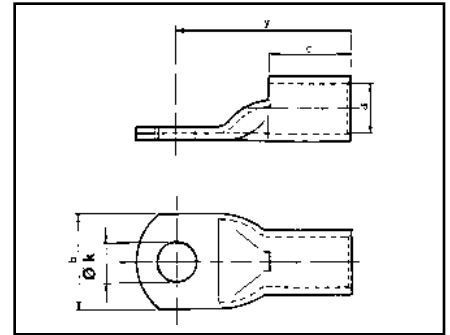

C-79

Catalog Number	mm ²	Stud Size	d	y	b	c	Øk	Pack Qty.	Hydraulic Tools												
									Y644M	Y260DBHM		Y46*		UK-Y22BH		Y530DBHM					
										N	I	N	I	N	I	N	I				
YAV375M12	375 (750 kcmil)	12	26.2	81.3	48.0	43.0	13.2	10	Dieless	26M39D	26P-36C	P39D	P44PR	ED448D	EDPB1 + Y20PQ10	53M39D	53P40-45C				
YAV375M16		16		84.3			17.0														
YAV375M20		20		90.3			21.0														
YAV500M12	500	12	29.8	87.8	55.1	47.7	13.2	10		26M44D	26P40-45C	P44D	P44PR	ED448D	EDPB1 + Y20PQ11	53M44D		53P40-45C			
YAV500M14		14		88.8			15.0														
YAV500M20		20		96.8			21.0														
YAV630FM20	Flex 630 UK	20	34.4	104.6	63.0	53.0	21.0	10		P45D	P44PR	ED453BD	EDPB2 + Y22PQ12	53M45D	53P46-48C						
YAV800M20*	800 (1500 kcmil)	20	38.0	113.6	67.5	52.0	21.0	10								HEAD			ED466BD	EDPB2 + Y48PQ2	53M46D
YA48L	1000 (2000 kcmil)	20	42.2	127.2	77.7	55.0	21.0	10													

N = Nest die, I = Indentor

Y260DBHM takes U-Dies with adaptor 26UADP

* Y46 takes U-Dies with adaptor PUADP-1

Y22BH takes U-Dies with adaptor 22UADP

Y530DBHM takes U-Dies with adaptor 53UADP.

Note: All dimensions shown are for reference only.

Blue highlighted items are industry standard and most frequently ordered.

Compression Connections

BURNDY®

Copper and Aluminum Compression — Narrow Tongue — One and Two Hole

C-80

E-LINE HYLUG™ EQUIPMENT LINE

TYPE YA-E COPPER AND ALUMINUM COMPRESSION TERMINAL

UL Listed 90° C,
600 Volts to 35 kV ◆

YA-E Equipment terminals are designed to provide replacements for original equipment mechanical or other compression terminals. These narrow tongue terminals are specially designed to fit in tight areas. Whether you're

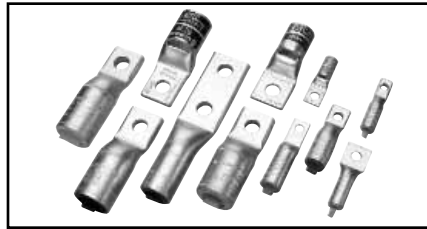

upgrading or replacing, YA-E connectors will provide for any of your cable termination needs. When installed with our dieless tool, these terminals can accommodate a range of conductor sizes.

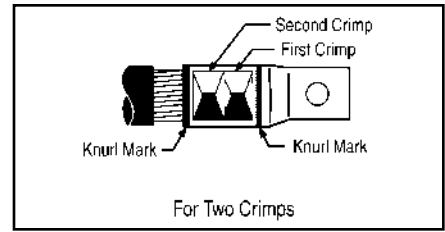
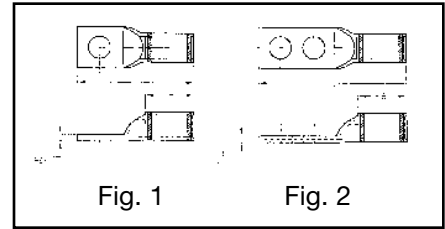

COPPER E-LINE HYLUG™ COMPRESSION TERMINALS

Catalog Number	Fig No.	Conductor Accommodations		Bolt Size	Bolt Hole Spacing	Tongue Width (max)	Dimensions			Dieless (number of crimps)	† Installation Tooling				
		Conventional Wire Size	Expanded Wire Range using Y644M				B	T	L		Mechanical		Color Code	Die Index	Wire Strip Length
											MD6, MD7 (number of crimps)	Hydraulic Y35, Y750, Y46*, PAT750 (number of crimps)			
YA25LN50T14E	1	1/0 AWG	#6 - 1/0 AWG	1/4	—	0.50	0.88	0.12	1.84	Y644HS (1)	W25RT (2)	U25RT (1)	Pink	12 348	15/16"
YA25LN64T516E	1			5/16	—	0.64	0.88	0.12	1.96	PAT644HS (1)	W25VT (2)	U2CABT (1)			
YA26LN50T14E	1	2/0 AWG	#4 - 2/0 AWG	1/4	—	0.50	0.94	0.12	1.94	Y81KFT (1) Y81KFTMBH (1) PAT81KFT-18V (1)	W26RT (2) W26VT (2)	U26RT (1)	Black	13	1"
YA30L24N100T38E	1	300 kcmil	2/0 AWG - 300 kcmil	3/8	—	1.00	1.03	0.16	2.44	Y644HS (1)	W30RT (2)	U30RT (2) U28ART (2)	White	17 298	1-1/16"
YA342LNN119T12E	2	500 kcmil	4/0 AWG - 500 kcmil	1/2	1.75	1.19	1.27	0.23	5.06	PAT644HS (1)	—	U34RT (2)	Brown	20 299	1-5/16"
YA342LNN131T12E	2			1/2	1.75	1.31	1.27	0.23	5.06	Y81KFT (2)					
YA34LGN131T12E	1			1/2	—	1.31	1.27	0.23	3.31	Y81KFTMBH (2)					
YA39LGN131T12E	1			1/2	—	1.31	1.42	0.27	3.61	PAT81KFT-18V (2)					
YA392LNN131T12E	2	750 kcmil	500 - 750 kcmil	1/2	1.745	1.31	1.42	0.27	5.37	—	—	U39RT (2)	Black	24	1-1/2"

ALUMINUM E-LINE HYLUG™ COMPRESSION TERMINALS

Catalog Number	Fig No.	Conductor Accommodations		Bolt Size	Bolt Hole Spacing	Tongue Width (max)	Dimensions			Dieless (number of crimps)	† Installation Tooling				
		Aluminum Conventional Wire Size	Copper or Aluminum Expanded Wire Range using Y644M				B	T	L		Mechanical		Color Code	Die Index	Wire Strip Length
											MD6, MD7, Y500CT (number of crimps)	Hydraulic Y35, Y750, Y46*, PAT750 (number of crimps)			
YA8CA3S56T14E	1	#8 AWG	#8 AWG	1/4	—	0.56	0.62	0.09	1.65	Y644HS (1)	—	U8CABT (1)	Blue	374	11/16"
YA2CA5S53T14E	1	#2 AWG	#6 - #2 AWG	1/4	—	0.53	1.00	0.22	2.25	PAT644HS (1)	—	U2CABT (1)	Pink	348	1-3/16"
YA2CA1S9T516E	1			5/16	—	0.91	1.12	0.16	2.50	Y81KFT (1)					
YA25A1S60T516E	1	1/0 AWG	#1 - 1/0 AWG	5/16	—	0.63	1.00	0.21	2.29	Y81KFTMBH (1)	—	U25ART (1)	Tan	296	1-1/8"
YA25A3N69T38E	1			3/8	—	0.69	1.05	0.21	2.38	PAT81KFT-18V (1)					
YA26A13N100T516E	1	2/0 AWG	#1 - 2/0 AWG	5/16	—	1.00	1.11	0.24	2.45	Y644HS (1) PAT644HS (1)	—	U26ART (2)	Olive	297	1-3/16"
YA26A6N100T38E	1			3/8	—	1.00	1.11	0.24	2.53						
YA27A10S76T516E	1	3/0 AWG	#1 - 3/0 AWG	5/16	—	0.76	1.11	0.26	2.58	Y644HS (1) PAT644HS (1)	—	U27ART (2)	Ruby	467	1-3/16"
YA28A14N100T516E	1	4/0 AWG	1/0 - 4/0 AWG	3/8	—	1.00	1.39	0.30	2.85						
YA28A1N100T38E	1			5/16	—	1.00	1.39	0.30	2.94	Y81KFT (2)					
YA30A9N100T516E	1	300 kcmil	2/0 AWG - 300 kcmil	5/16	—	1.00	1.53	0.36	3.12	Y81KFTMBH (2) PAT81KFT-18V (2)	—	U30ART (2)	Blue	470	1-5/8"
YA30A6N100T38E	1			3/8	—	1.00	1.53	0.36	3.20						
YA30A1N131T12E	1			1/2	—	1.31	1.53	0.35	3.57						
YA31A11N100T516E	1			350 kcmil	3/0 AWG - 350 kcmil	5/16	—	1.00	1.85						
YA31A9N100T38E	1	3/8	—			1.00	1.85	0.39	3.59						
YA32A8N106T516E	1	400 kcmil	4/0 AWG - 400 kcmil			5/16	—	1.06	2.26	0.43	3.92	—	U32ART (4)	Green	472

† A variety of BURNDY® installation tools are available and not all tools are listed. If you require additional tooling information, please feel free to call our customer service department for other recommendations.

* Use PUADP-1 adapter with U dies in Y46 HYPRESS™, P-RT die sets for use in Y46 HYPRESS™ only. PUADP-1 adapter not required.

Note: All dimensions shown are for reference only.
** 900 Compact Aluminum Cable not UL Listed. Tested with Y644HS and PAT644 dieless tools only.

**E-LINE HYLUG™
EQUIPMENT LINE**

**TYPE YA-E
COPPER AND ALUMINUM
COMPRESSION TERMINAL**
(Continued)

UL Listed 90° C,
600 Volts to 35 kV ◆

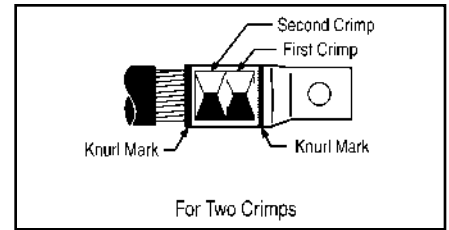
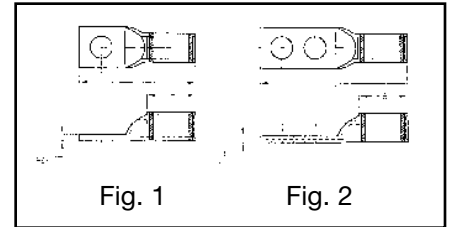
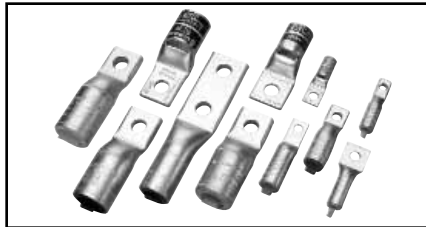

ALUMINUM E-LINE HYLUG™ COMPRESSION TERMINALS

Catalog Number	Fig No.	Conductor Accommodations		Bolt Size	Bolt Hole Spacing	Tongue Width (max)	Dimensions			† Installation Tooling					Wire Strip Length
		Aluminum Wire Size	Copper or Aluminum Expanded Wire Range using Y644M				B	T	L	Dieless (number of crimps)	Mechanical	Hydraulic	Color Code	Die Index	
											MD6, MD7, Y500CT (number of crimps)	Y35, Y750, Y46*, PAT750 (number of crimps)			
YA34A8N131T38E	1	500 kcmil	4/0 AWG - 500 kcmil	3/8	—	1.31	1.64	0.35	3.88	Y644HS (2) PAT644HS (2) Y81KFT (2) Y81KFTMBH (2) PAT81KFT-18V (2)	—	U34ART (4)	Pink	300	1-11/16"
YA34A3N131T12E	2			1/2	1.75	1.31	1.64	0.35	5.71						
YA34A7N131T12E	1			1/2	—	1.31	1.64	0.35	3.88						
YA36A9N131TD12E	1	600 kcmil	250 - 600 kcmil	1/2	—	1.31	1.64	0.39	3.98						
YA36A3N131TD38E	2			3/8	—	1.31	1.64	0.39	5.32						
YA36A3N131TD12E	2			1/2	1.75	1.31	1.64	0.39	5.71						
YA39A5N131TD12E	2	750 kcmil	500 - 900** kcmil Aluminum 500 kcmil Copper Only	1/2	1.75	1.31	1.86	0.31	6.09						
YA39A1N131TD12E	1			1/2	—	1.31	1.86	0.31	4.28						

† A variety of BURNDY® installation tools are available and not all tools are listed. If you require additional tooling information, please feel free to call our customer service department for other recommendations.

* Use PUADP-1 adapter with U dies in Y46 HYPRESS™, P-RT die sets for use in Y46 HYPRESS™ only. PUADP-1 adapter not required.

Note: All dimensions shown are for reference only.
** 900 Compact Aluminum Cable not UL Listed. Tested with Y644HS and PAT644 dieless tools only.

Blue highlighted items are industry standard and most frequently ordered.

Compression Connections

BURNDY®

Copper Compression — Code Splice

C-82

TYPE YS-L

HYLINK™ SPLICE STANDARD BARREL

COPPER COMPRESSION

UL Listed 90° C,
600 Volts to 35 kV ◆

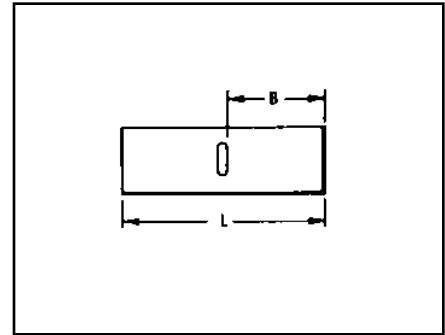

Features and Benefits

- Standard barrel length.
 - ◇ Ideal for limited space applications while providing ample barrel length for proper crimp.
- Four (4) center conductor stops.
 - ◇ Provides a center wire stop for proper conductor insertion.

Catalog Number	Conductor		Dimensions		Dieless (# of crimps)	Installation Tooling ▲					Wire Strip Length		
	AWG	*** MM ²	L	B		Mechanical			Y35, ■ Y39, Y750, Y46*			▲ Die Index & Embossment	
						Y1MRTC Y2MR	MD7-34R	MD6 OUR840	Die Number (# crimps)	Color Code			
YS8C-L-BOX	8 str.	10	1.00	.41	Y81KFT (1) Y81KFTMBH (1) PAT81KFT-18V (1)	Y1MRTC (1)	W8CVT (1)	X8CRT (1)	U8CRT (1)	Red	49	1/2"	
YS6C-L BOX	6 str.	—	1.75	.81			W5CVT (1)	X5CRT (1)	U5CRT (1)	Blue	7 or 374	7/8"	
YS5C-L BOX	5 str.	16	1.90	.81		Y1MRTC (2)	W4CVT (1)	X4CRT (1)	U4CRT (1)	Gray	8 or 346	7/8"	
YS4C-L BOX	4 str.	—	1.75	.81			—	—	U3CRT (1)	White	9	15/16"	
YS3C-L	3 str.	25	2.05	.88		Y1MRTC (2)	W2CVT (1)	X2CRT (1)	U2CRT (1)	Brown	10	15/16"	
YS2C-L BOX	2 str.	—	2.00	.88			W1CVT (1)	X1CRT (1)	U1CRT-1 (1)	Green	11 or 375	15/16"	
YS1C-L BOX	1 str.	50	2.06	.88		Y81KFT (2) Y81KFTMBH (2) PAT81KFT-18V (2)	—	W25VT (2)	X25RT (2)	U25RT (1)	Pink	12 or 348	15/16"
YS25-L BOX	1/0 str.	—	2.08	.88				W26VT (2)	X26RT (2)	U26RT (1)	Black	13	1"
YS26-L BOX	2/0 str.	70	2.17	.94				W27VT (2)	X27RT (2)	U27RT (1)	Orange	14	1-1/16"
YS27-L BOX	3/0 str.	95	2.30	1.00				W28VT (2)	X28RT (2)	U28RT (1)	Purple	15	1-1/16"
YS28-L BOX	4/0 str.	—	2.32	1.00	W29VT (2)			—	U29RT (1)	Yellow	16	1-1/8"	
YS29-L BOX	250 kcmil	120	2.46	1.06	W30VT (2)			—	U30RT (2)	White	17 or 298	1-1/8"	
YS30-L	300 kcmil	150	2.47	1.06	W31VT (2)			—	U31RT (2)	Red	18 or 324	1-3/16"	
YS31-L	350 kcmil	185	2.60	1.12	W32VT (2)			—	U32RT (2)	Blue	19 or 470	1-1/4"	
YS32-L	400 kcmil	—	2.74	1.19	W34VT (2)			—	U34RT (2)	Brown	20 or 299	1-7/16"	
YS34-L	500 kcmil	240	3.15	1.38	Y81KFT (3) Y81KFTMBH (3) PAT81KFT-18V (3)			—	U36RT (2)	Green	22 or 472	1-7/16"	
YS36-L	600 kcmil	300	3.22	1.38		U38RT (2)	Pink		400	1-7/16"			
YS38-L	700 kcmil	—	3.22	1.38		U39RT (2)	Black		24	1-11/16"			
YS39-L	750 kcmil	—	3.72	1.62		P44RT** (2)	White		27	1-15/16"			
YS44-L	1000 kcmil	500	4.28	1.88									

▲ See tooling section of this catalog for complete tool and die listings.

* Use PUADP-1 adaptor with U dies in Y46 HYPRESS™.

** P44RT for use with Y46 HYPRESS™ only. PUADP-1 adaptor not required.

*** The MM² conductor sizes listed are the recommendations for Class 2 conductor.

■ The maximum size for the Y35 is 400 kcmil insulated code cable.

◆ For applications greater than 2000 Volts consult cable manufacturer for voltage stress relief instructions.

Note: All dimensions shown are for reference only.

Blue highlighted items are industry standard and most frequently ordered.

TYPE YS

HYLINK™ SPLICE - LONG BARREL

COPPER COMPRESSION SPLICE

UL Listed 90° C, 600 Volts to 35 kV ◆

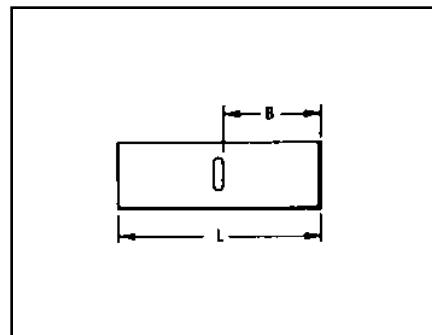
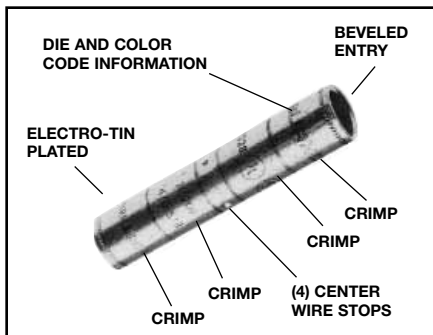

Features and Benefits

- Long barrel length.
 - ◆ Ideal for 600 volt heavy duty applications. Also may be used at higher voltages up to 35KV.
- Four (4) center conductor stops.
 - ◆ Provides a center wire stop for proper conductor insertion.
- High pull out force.
 - ◆ Provides added security for much greater mechanical and electrical properties.



Catalog Number	Conductor		Dimensions		Dieless (# of crimps)	Installation Tooling ▲					Wire Strip Length	
	AWG	*** MM ²	L	B		Mechanical			Y35 ■, Y39, Y750, Y46*			▲ Die Index & Embossment
						Y1MRTC Y2MR	MD7-34R	MD6 OUR840	Die Number (# crimps)	Color Code		
YS8C	8 str.	10	1.75	.78	Y81KFT (1) Y81KFTMBH (1) PAT81KFT-18V (1)	Y1MRTC (2)	W8CVT (2)	X8CRT (2)	U8CRT (2)	Red	49	7/8"
YS6C	6 str.	—	2.38	1.09		Y1MRTC (2)	W5CVT (2)	X5CRT (2)	U5CRT (2)	Blue	7 or 374	1-3/16"
YS5C	5 str.	16	2.55	1.09		Y1MRTC (4)	W4CVT (2)	X4CRT (2)	U4CRT (2)	Gray	8 or 346	1-3/16"
YS4C	4 str.	—	2.55	1.09	Y81KFT (2) Y81KFTMBH (2) PAT81KFT-18V (2)	Y1MRTC (4)	—	U3CRT (2)	—	White	9	1-5/16"
YS3C	3 str./2 sol.	25	2.80	1.22		Y1MRTC (4)	W2CVT/W2CRT	W2CVT/W2CRT	U2CRT (2)	Brown	10	1-5/8"
YR2C2WT	2 str. - 2 sol.	25	2.90	1.44		Y1MRTC (4)	W2CVT (2)	X2CRT (2)	U2CRT (2)	Brown	10	1-5/16"
YS2C	2 str.	35	2.82	1.22		Y1MRTC (4)	W1CVT (2)	X1CRT (2)	U1CRT-1 (2)	Green	11 or 375	1-7/16"
YS1C	1 str.	50	3.07	1.34		Y81KFT (3) Y81KFTMBH (3) PAT81KFT-18V (3)	W25VT (4)	X25RT (4)	U25RT (2)	Pink	12 or 348	1-7/16"
YS25	2/0 str.	—	3.06	1.34			W26VT (4)	X26RT (4)	U26RT (2)	Black	13	1-9/16"
YS26	2/0 str.	70	3.30	1.45			W27VT (4)	X27RT (4)	U27RT (2)	Orange	14	1-9/16"
YS27	3/0 str.	—	3.30	1.45			W28VT (4)	X28RT (4)	U28RT (2)	Purple	15	1-11/16"
YS28	4/0 str.	—	3.57	1.58			W29VT (4)	—	U29RT (2)	Yellow	16	1-11/16"
YS29	250 kcmil	120	3.58	1.58			W30VT (4)	—	U30RT (4)	White	17 or 298	2-1/16"
YS30	300 kcmil	150	4.34	1.95	W31VT (4)		—	U31RT (4)	Red	18 or 324	2-1/16"	
YS31	350 kcmil	185	4.35	1.95	W32VT (4)		—	U32RT (4)	Blue	19 or 470	2-3/16"	
YS32	400 kcmil	—	4.62	2.08	W34VT (4)	—	U34RT (4)	Brown	20 or 299	2-5/16"		
YS34	500 kcmil	240	4.91	2.20	Y81KFT (4) Y81KFTMBH (4) PAT81KFT-18V (4)	—	—	U36RT (4)	Green	22 or 472	2-3/4"	
YS36	600 kcmil	300	5.85	2.63		—	—	—	U39RT (4)	Black	24	2-15/16"
YS39	750 kcmil	—	6.38	2.81		—	—	—	P44RT** (2)	White	27	3-1/16"
YS44	1000 kcmil	500	6.95	2.94		—	—	—	P46RT** (6)	Green	31	3-1/4"
YS46	1500 kcmil	—	7.01	3.13		—	—	—	L48RT (4)	Brown	34	3-3/8"
YS48	2000 kcmil	—	7.57	3.27		—	—	—	—	—	—	—

① Not color coded.

* Use PUADP-1 adapter with U dies in Y46 HYPRESS™.

** P44RT for use with Y46 HYPRESS™ only. PUADP-1 adapter not required.

*** The MM² conductor sizes listed are the recommendations for Class 2 conductor.

■ The maximum size for the Y35 is 400 kcmil.

▲ See tooling section of this catalog for complete tool and die listings.

◆ For applications greater than 2000 Volts consult cable manufacturer for voltage stress relief instructions.

† Requires Y60BHU HYPRESS™ with L48RT die set.

Note: All dimensions shown are for reference only.

Blue highlighted items are industry standard and most frequently ordered.

C-84

TYPES Y-R

REDUCING ADAPTER

FOR COPPER

600 Volts to 35 kV◆

The Y-R reducing adapter has been designed to allow large size, long barrel, copper long barrel HYDENT™, HYSPLICE™ and HYTEE™ terminals, splices, and T taps to be used on smaller conductor sizes. To use, simply insert the reducer adapter into the barrel, insert the wire into the reducer adapter and crimp the outer barrel using its recommended tooling.

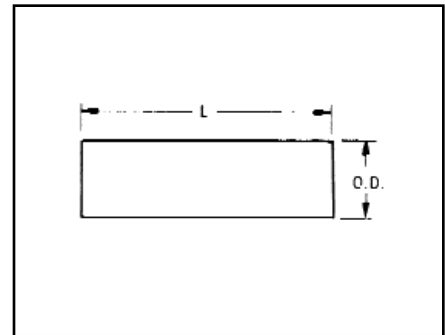
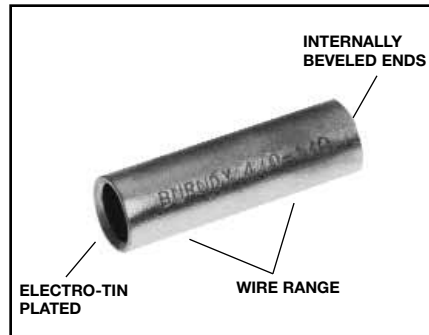

Features and Benefits

- Wide range of conductors are accommodated.
 - ◇ Lowers inventory requirements and affords maximum versatility.
- Same die set for all legs of the connection.
 - ◇ Permits the same tool and die combination normally used on the compression barrel.
- Length fits the long barrel connector design (YS, YA).
 - ◇ Can be used on all long barrel connectors. Field cut to fit shorter length compression barrels (YS-L, YA-L).
- Manufactured from high conductivity electrolytic copper and electro-tin plated.
 - ◇ Provides maximum conductivity low resistance and ductility for an excellent combination of electrical and crimp forming properties, and provides long lasting corrosion resistance.

Catalog Number	Wire Range		Dimensions	
	From	To	Max O.D.	L
Y286CR	4/0 str.	6, 8 str. 6 sol.	.534	1.75
Y284WR		4 sol.		
Y284CR		4 str.		
Y282CR		2 str.		
Y281CR		1 str.		
Y2825R		1/0 str.		
Y2826R		2/0 str.		
Y2827R		3/0 str.		
Y2928R	250 kcmil	4/0	.582	1.62
Y302CR	300 kcmil	2	.637	2.00
Y304CR		4		
Y3025R		1/0		
Y3026R		2/0		
Y3027R		3/0		
Y3028R		4/0		
Y3126R		2/0		
Y3128R	4/0			
Y3129R	250			
Y342CR	500 kcmil	2 str.	.821	2.50
Y3425R		1/0 str.		
Y3426R		2/0 str.		
Y3427R		3/0 str.		
Y3428R		4/0 str.		
Y3429R		250 kcmil		
Y3430R		300 kcmil		
Y3431R		350 kcmil		
Y3432R	400 kcmil	1.017	2.25	
Y3934R	500 kcmil			
Y3936R	600 kcmil			
Y4439R	1000 kcmil	750 kcmil	1.296	3.19

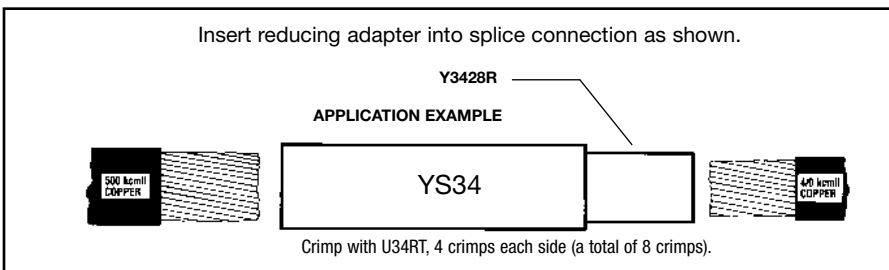

Contact Technical Support for other sizes not listed.
 ◆ For applications greater than 2000 Volts consult cable manufacturer for voltage stress relief instructions.

Note: All dimensions shown are for reference only.

Blue highlighted items are industry standard and most frequently ordered.

TYPE YS-LB

HYLINK™

**UNINSULATED
BELLED COPPER
COMPRESSION SPLICE**

**STANDARD LENGTH
BELLED BARREL**

UL Listed 90° C,
600 Volts to 35 kV◆

HYLINK™ type YS-LB splices are designed for flexible and extra flexible copper conductors used in mining machines, locomotives, welding cables and other flexible cable applications. The seamless, high conductivity copper, electro-tin plated belled barrel provides for easy insertion of flexible stranded conductors and the nest indenter die system provides an excellent electrical and mechanical connection.

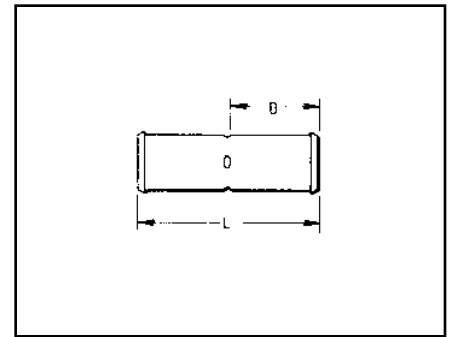
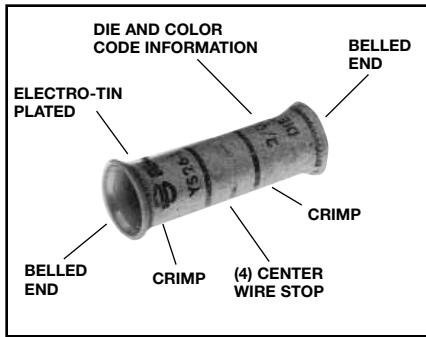

C-85

Features and Benefits

- Belled barrel ends.
 - ◇ Provides easy cable insertion into the splice barrel and smooth cable strain relief during cable flexing and movement.
- Standard length barrel.
 - ◇ Permits easy passage around pulleys yet is long enough for easy crimping.



Catalog Number	Copper Cables *											
	Code Cable Flex Cable	Navy Cable	Flexible and Extra Flexible Cables							Dimensions		
			Class G	Class H	Class I	Battery Cable Class K	Welding Cable Class M	Locomotive Cable	Metric Cable			
B	L											
YS5C-LB	—	—	—	—	—	—	—	—	—	—	.81	1.75
	6 Flex	—	#6 (49 str)	#6 (133 str)	#6 (63/24)	#6 (266/30)	#6 (665/34)	#6 (61/24)	—	—	.81	1.75
YS4C-LB	—	—	—	—	—	—	—	—	—	—	.81	1.75
	5 Flex	—	#5 (49 str)	#5 (133 str)	#5 (84/24)	#5 (336/30)	#5 (836/34)	#5 (91/24)	—	—	.81	1.75
YS3C-LB	—	—	—	—	—	—	—	—	—	—	.81	1.88
	4 Flex	—	#4 (49 str)	#4 (133 str)	#4 (105/24)	#4 (420/30)	#4 (1064/34)	#4 (105/24)	—	—	.81	1.88
YS2C-LB	—	—	—	—	—	—	—	—	—	—	.81	1.88
	3 Flex	—	#3 (49 str)	#3 (133 str)	#3 (133/24)	#3 (532/30)	#3 (1323/24)	#3 (125/24)	—	—	.81	1.88
YS1C-LB	—	—	—	—	—	—	—	—	—	—	.81	1.88
	2 Flex	—	#2 (49 str)	#2 (133 str)	#2 (161/24)	#2 (665/30)	#2 (1666/34)	#2 (150/24)	—	—	.81	1.88
YS25-LB	—	—	—	—	—	—	—	—	—	—	.81	1.88
	1 Flex	—	#1 (133 str)	#1 (259 str)	#1 (210/24)	#1 (836/30)	#1 (2107/34)	#1 (225/24)	—	—	.81	1.88
YS26-LB	—	—	—	—	—	—	—	—	—	—	.94	2.00
	1/0 Flex	—	1/0 (133 str)	1/0 (259 str)	1/0 (266/24)	1/0 (1064/30)	1/0 (2646/34)	1/0 (275/24)	—	—	.94	2.00
YS27-LB	—	—	—	—	—	—	—	—	—	—	1.00	2.13
	2/0 Flex	—	2/0 (133 str)	2/0 (259 str)	2/0 (342/24)	2/0 (1323/30)	2/0 (3325/34)	2/0 (325/24)	—	—	1.00	2.13
YS28-LB	—	—	—	—	—	—	—	—	—	—	1.00	2.13
	3/0 Flex	—	3/0 (133 str)	3/0 (259 str)	3/0 (418/24)	3/0 (1666/30)	—	3/0 (450/24)	—	—	1.00	2.13
YS29-LB	—	—	—	—	—	—	—	—	—	—	1.06	2.25
	4/0 Flex	—	4/0 (133 str)	4/0 (259 str)	—	—	—	—	—	—	1.06	2.25
YS30-LB	—	—	—	—	—	—	—	—	—	—	1.06	2.25
	4/0 - 250 Flex	—	250 kcmil (259 str)	250 kcmil (427 str)	4/0 (532/24)	4/0 (2107/30)	4/0 (5320/34)	4/0 (550/24)	—	—	1.06	2.25

◆ Contact BURNDY® for conductors not shown.
◆ For applications greater than 2000 Volts consult cable manufacturer for voltage stress relief instructions.
Note: All dimensions shown are for reference only.

Blue highlighted items are industry standard and most frequently ordered.

Compression Connections

BURNDY®

Copper Compression – Flex – Splice – Belled Ends

C-86

TYPE YS-LB

HYLINK™

UNINSULATED BELLED
COPPER COMPRESSION
SPLICE

STANDARD LENGTH
BELLED BARREL

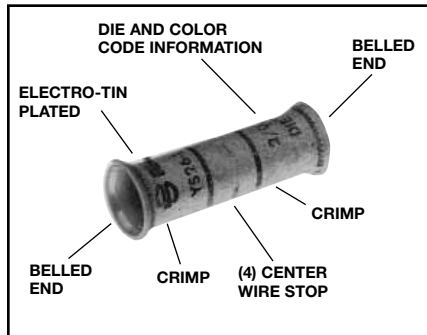

UL Listed 90° C,
600 Volts to 35 kV◆



(INSTALLATION TOOLING)

Catalog Number	Code Cable	Installation Tooling ▲						Wire Strip Length		
		Dieless (# of crimps)	Dieless HYTOOL™ (# of crimps)	Die Index	Color Code	Die Type	Hydraulic Tooling, Die Sets, (# of crimps) ▲			
							Y35†		Y39†, Y750†	Y46*†
① YS5C-LB	6 Flex	Y81KFT (1) Y81KFTMBH (1) PAT81KFT-18V (1)	MY29-11 (1) (1 Crimp/end)	1014	—	Nest Indentor	U6CD-1 (1) Y34PR (1)	U6CD-1 (1) Y34PR (1)	U6CD-1 (1) Y34PR (1)	7/8"
YS4C-LB	5 Flex			1015			U4CD-1 (1) Y34PR (1)	U4CD-1 (1) Y34PR (1)	U4CD-1 (1) Y34PR (1)	7/8"
YS3C-LB	4 Flex			1016			U3CD-1 (1) Y34PR (1)	U3CD-1 (1) Y34PR (1)	U3CD-1 (1) Y34PR (1)	15/16"
YS2C-LB	3 Flex			1017			U2CD-1 (1) Y34PR (1)	U2CD-1 (1) Y34PR (1)	U2CD-1 (1) Y34PR (1)	15/16"
YS1C-LB	2 Flex			1018			U1CD-1 (1) Y34PR (1)	U1CD-1 (1) Y34PR (1)	U1CD-1 (1) Y34PR (1)	15/16"
YS25-LB	1 Flex			1019			U25D-1 (1) Y34PR-2 (1)	U25D-1 (1) Y34PR-2 (1)	U25D-1 (1) Y34PR-2 (1)	15/16"
YS26-LB	1/0 Flex			1020			U26D-1 (1) Y34PR-2 (1)	U26D-1 (1) Y34PR-2 (1)	U26D-1 (1) Y34PR-2 (1)	1"
YS27-LB	2/0 Flex			1021			U27D-1 (1) Y34PR-2 (1)	U27D-1 (1) Y34PR-2 (1)	U27D-1 (1) Y34PR-2 (1)	1-1/16"
YS28-LB	3/0 Flex			1022			—	U28D-1 (1) Y34PR-2 (1)	U28D-1 (1) Y34PR-2 (1)	1-1/16"
YS29-LB	4/0 Flex			1023				U29D-1 (1) Y34PR-2 (1)	U29D-1 (1) Y34PR-2 (1)	1-1/16"
YS30-LB	4/0-250 Flex	1024	U30D-1 (1) Y34PR-2 (1)	U30D-1 (1) Y34PR-2 (1)	1-1/8"					

† Use Y35P3 adaptor with Y34PR indentor.
 * Use PUADP-1 adaptor with U-DIES in Y46 HYPRESSTM.
 ▲ See Tooling section in this catalog for complete tool and die listings.
 ① Not color coded.
 ◆ For applications greater than 2000 Volts consult cable manufacturer for voltage stress relief instructions.
Note: All dimensions shown are for reference only.

Blue highlighted items are industry standard and most frequently ordered.

TYPES YS-T AND YSP-T

HIGH-VOLTAGE HYLINKS™

UNINSULATED HIGH VOLTAGE COPPER COMPRESSION SPLICE

STANDARD BARREL - TAPERED ENDS

UL Listed 90° C, 600 Volts to 35 kV◆

Seamless types YS-T and YSP-T high conductivity copper electro-tin plated compression HYLINK™ high-voltage splices with standard barrel and tapered ends are ideally suited for higher voltage applications from 5KV through 35 KV.

Type YS-T splice connector has four center wire stops for proper conductor insertion.

Type YSP-T splice connector has a brazed in place center plug to prevent the passage of oil between two oil filled conductors or between conductors without oil and conductors with oil and acts as a center wire stop for proper conductor insertion.

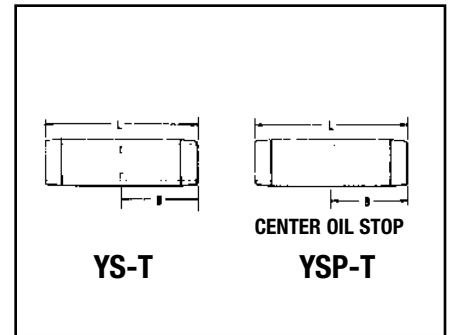
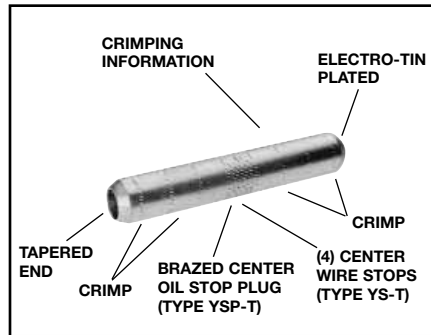

C-87

Features and Benefits

- Tapered connector ends per EEI standard TD160.
 - ◇ Suitable for use on voltages 5KV through 35KV to aid in preventing corona emission and simplify taping thus lowering installed cost.
- Type YS-T four center wire stops.
 - ◇ Provides a center wire stop for proper conductor insertion.
- Type YSP-T has a center plug permanently brazed in place.
 - ◇ Prevents oil within oil-filled conductors from passing through the splice connector and provides a center strip for proper conductor insertion.



Catalog Number		Code Conductors	Dimensions		Installation Tooling - Nest/Indentor ▲					Wire Strip Length
					Y34B Y34PR Indentor	Y35, Y39, Y750 Y34PR Indentor Y35P3 Adaptor	Y35, Y39, Y750 Y46*, PAT750 Die Number (# of crimps per end)	Die Index ▲	No. of Indent	
YS-T	YSP-T		B	L	Nest Die	Nest Die				
YS6C-T	—	6 str.	.90	2.16	B6CD	U6CD-1	U5CRT (2)	7	1	15/16"
YS4C-T	YSP4C-T	4 str.	.90	2.16	B4CD	U4CD-1	U4CRT (2)	8	1	15/16"
YS2C-T	YSP2C-T	2 str.	.98	2.34	B2CD	U2D-1	U2CRT (2)	10	1	1"
YS1C-T	YSP1C-T	1 str.	.97	2.31	B1CD	U1D-1	U1CRT-1 (2)	11	1	1"
YS25-T	YSP25-T	1/0 str.	.98	2.35	B25D	U25D-1	U25RT (2)	12	1	1-3/32"
YS26-T	YSP26-T	2/0 str.	1.04	2.47	B26D	U26D-1	U26RT (2)	13	1	1-3/32"
YS28-T	YSP28-T	4/0 str.	1.13	2.67	B28D	U28D-1	U28RT (2)	15	1	1-3/16"
YS29-T	YSP29-T	250 kcmil	1.21	2.85	B29D	U29D-1	U29RT (2)	16	1	1-3/32"
YS30-T	YSP30-T	300 kcmil	1.22	2.87	B30D	U30D-1	U30RT (4)	17	2	1-5/16"
YS31-T	YSP31-T	350 kcmil	1.32	3.09	B31D	U31D-1	U31RT (4)	18	2	1-3/5"
YS34-T	YSP34-T	500 kcmil	1.68	3.86	No Die Needed	U34D-1	U34RT (4)	20	2	1-3/4"
YS39-T	YSP39-T	750 kcmil	2.00	4.60	—	—	U39RT (4)	24	2	2-1/8"

* Use adapter PUADP-1 with U Dies in Y46 HYPRESS™. Y46 HYPRESS™ uses the same nest indentor and adaptor as the Y35, Y39 and Y750, but with the PUADP-1 adaptors.

■ The maximum size for the Y35 is 400 kcmil.
▲ See tooling section of this catalog for complete tool and die listings.

◆ For applications greater than 2000 Volts consult cable manufacturer for voltage stress relief instructions.

Note: All dimensions shown are for reference only.

Blue highlighted items are industry standard and most frequently ordered.

Compression Connections

BURNDY®

Copper Compression – Flex – Splice – Long Barrel – Belled Ends

C-88

TYPE YS-FXB

HYLINK™ - SPLICE - BELLED LONG BARREL

UL Listed 90° C,
600 Volts to 35 kV ◆



Features and Benefits

- Long barrel length.
 - ◇ High voltage terminations.
- Four (4) center conductor stops.
 - ◇ Provides a center wire stop for proper conductor insertion.
- High pull out force.
 - ◇ Provides added security for greater mechanical and electrical properties.
- Belled cable entry.
 - ◇ A funnel type entry provide easy insertion of extra flexible cables plus offers mechanical strain relief for individual strands.

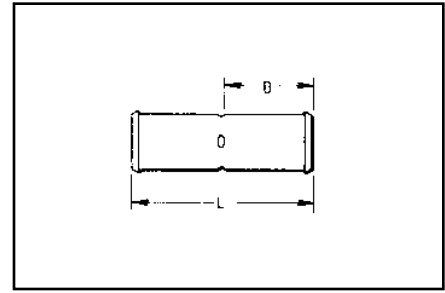

Catalog Number	Conductor		Dimensions		Installation Tooling ▲					Cable Strip Length	
	Flexible Cable Code	AWG	*** MM ²	L [mm]	B [mm]	Dieless (# of crimps/end)	Mechanical Y1MRTC Y2MR	Embossed Die Index	Color Code		Die Number (# of crimps/end)
YS8C-FXB	#8 Str. (37/24)	#8 AWG	10	1.99 [51]	.90 [23]	Y81KFT (1) Y81KFTMBH (1) PAT81KFT-18V (1)	Y2MR (2) Y1MR (2)	49	Red	U8CRT (2)	1" [25]
YSV6C-FXB	#6 Str. (61/24)	#6 AWG	† 16	2.62 [67]	1.22 [31]			7	Blue	U5CRT (2)	1-5/16" [33]
YSV4C-FXB	#4 Str. (91/24-105/24)	#4 AWG	—	2.62 [67]	1.22 [31]		Y2MR (4) Y1MR (4)	8	Gray	U4CRT (2)	1-5/16" [33]
YSV2C-FXB	#2 Str. (125/24-150/24)	#2 AWG	35	2.89 [73]	1.35 [34]			10	Brown	U2CRT (2)	1-7/16" [37]
YSV1C-FXB	#1 Str. (175/24-225/24)	#1 AWG	—	3.18 [81]	1.50 [38]		—	11	Green	U1CRT-1 (4)	1-9/16" [40]
YSV25-FXB	1/0 Str. (275/24)	1/0 AWG	50	3.18 [81]	1.50 [38]			12	Pink	U25RT (4)	1-9/16" [40]
YSV26-FXB	2/0 Str. (325/24)	2/0 AWG	70	3.44 [87]	1.63 [41]			13	Black	U26RT (4)	1-11/16" [43]
YSV27-FXB	3/0 Str. (450/24)	3/0 AWG	95	3.46 [88]	1.64 [42]			14	Orange	U27RT (4)	1-11/16" [43]
YSV28-FXB	4/0 Str. (550/24)	4/0 AWG	† 120	3.72 [94]	1.77 [45]			15	Purple	U28RT (4)	1-7/8" [48]
YS30-FXB	250 kcmil Flex Class G 259 Str. Class H 427 Str.	—	—	4.51 [115]	2.16 [55]			Y81KFT (2) Y81KFTMBH (2) PAT81KFT-18V (2)	16	Yellow	U29RT (4)
YS31-FXB	263 kcmil (650/24) 250 Flex Class I, K, M	150	4.54 [115]	2.18 [55]	17	White			U30RT (4)	2-1/4" [57]	
YS32-FXB	313.1 kcmil (775/24) 300 kcmil Nom.	185	4.82 [122]	2.32 [59]	18	Red		U31RT (4)	2-7/16" [62]		
YS34-FXB	373 kcmil (925/24) 350 kcmil Nom.	240	5.14 [131]	2.48 [63]	19	Blue	U32RT (4)	2-9/16" [65]			
YS36-FXB	444.4 kcmil (1100/24) 450 kcmil Nom.	300	6.09 [155]	2.95 [75]	20	Brown	U34RT (4)	3-1/16" [79]			
YS38-FXB	535.3 kcmil (1325/24) 500 kcmil Nom.	—	6.34 [161]	3.08 [78]	Y81KFT (3) Y81KFTMBH (3) PAT81KFT-18V (3)	L99	Pink	U38XRT (4)	3-3/16" [81]		
YS40-FXB	646 kcmil (1600/24) 600 kcmil Nom.	400	6.66 [1.69]	3.24 [82]		24	Black	U39RT (4)	3-5/16" [84]		
YS44-FXB	777.7 kcmil (1925/24) 750 kcmil Nom.	500	6.84 [174]	3.33 [85]		L115	Yellow	U44XRT (4)	3-7/16" [87]		

* Use PUADP-1 adapter with U dies in Y46 HYPRESS™.

** P44RT and P46RT dies sets are for use with Y46 HYPRESS™ only. PUADP-1 adapter not required.

*** The MM² conductor sizes listed are the recommendations for Class 5 conductor.

† 16 mm² and 120 mm² referenced are for both Class 2 and Class 5

■ The maximum size for the Y35 is 373.7 kcmil.

▲ See tooling section of this catalog for complete tool and die listings.

◆ For applications greater than 2000 Volts consult cable manufacturer for voltage stress relief instructions.

Note: All dimensions shown are for reference only.

Measurements in brackets [] are in metric dimensions.

Blue highlighted items are industry standard and most frequently ordered.

TYPE YS-TC

HYSPLICE™

In-line Splice Kits for Telecommunications Applications

YS-TC kits are for splicing cables and covering the connection with **clear** heat shrink. Splices are constructed from seamless, high conductivity electrolytic copper tubing for maximum conductivity and tin-plated to resist corrosion. Each YS-TC splice is provided with inspection holes and cable stops. The YS-TC family also features the BURNDY® color code system.

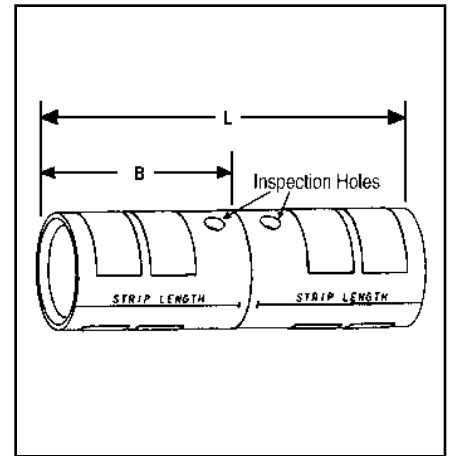
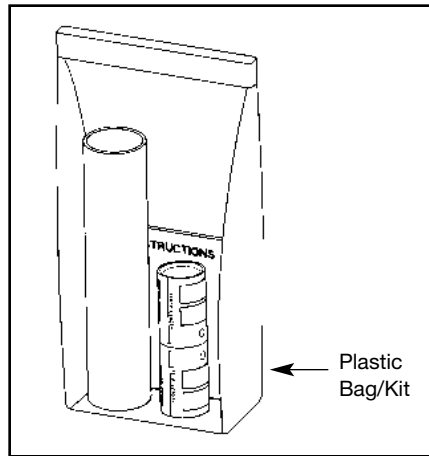

C-89

* Clear Heat Shrink Kit Catalog Number	Wire Size		Connector					Wire Strip Length
			Barrel Type	Dimensions		Color Code	Die Index	
				Barrel B	Length L			
YS44FXLTCKITC	750 kcmil Flex	500 mm ² Class 5	Standard	1.90	4.30	Yellow	L115	1.96
YS39LTCKITC	750 kcmil Code	—	Standard	1.62	3.68	Black	23	1.67
YS38FXLTCKITC	500 kcmil Flex	300 mm ² Class 5	Standard	1.71	3.87	Pink	L99	1.77
YS34LTCKITC	500 kcmil Code	240 mm ² Class 2	Standard	1.56	3.51	Brown	20	1.60
YS34FXLTCKITC	350 kcmil Flex	240 mm ² Class 5	Standard	1.56	3.51	Blue	19 or L80	1.60
YS31LTCKITC	350 kcmil Code	185 mm ² Class 2	Standard	1.39	3.10	Red	17	1.42
YS29FXLTCKITC	4/0 AWG Flex	—	Standard	1.36	2.98	Yellow	16	1.38
YS28LTCKITC	4/0 AWG Code	—	Standard	1.23	2.69	Purple	15	1.24
YS26LTCKITC	2/0 AWG Code	70 mm ²	Standard	1.16	2.62	Black	13	1.10
YS26FXLTCKITC	2/0 AWG Flex or Code	70 mm ² Class 5	Standard	1.09	2.41	Black	13	1.10
YS25LTCKITC	1/0 AWG Code	—	Standard	1.04	2.37	Pink	12	1.00
YS25FXLTCKITC	1/0 AWG Flex or Code	50 mm ² Class 5	Standard	1.04	2.18	Pink	12	1.00
YS2CLTCKITC	#2 AWG Code	35 mm ² Class 5	Standard	0.82	1.88	Brown	10	0.78
YS2CFXLTCKITC	#2 AWG Flex or Code	35 mm ² Class 5	Standard	0.82	1.73	Brown	10	0.78
YS4CFXLTCKITC	#4 AWG Flex or Code	—	Standard	0.74	1.69	Grey	8	0.71
YS6CFXLTCKITC	#6 AWG Flex or Code	16 mm ² Class 5 or Class 2	Standard	0.73	1.60	Blue	7 or 24	0.70
YS8CFXLTCKITC	#8 AWG Flex or Code	—	Standard	0.65	1.48	Red	49	0.62

* Clear Heatshrink – UL224 VW1 Listed – passes TELCORDIA GR-347-CORE Abrasion and Cut Test. (Up to 750 kcmil Class B code cable. Contact factory for 750 flex cable applications.)

Note: All dimensions shown are for reference only.

Blue highlighted items are industry standard and most frequently ordered.

C-90

TYPE YSR-TC

HYREDUCER™

In-line Reducer Splice Kits for Telecommunications Applications

YSR-TC reducing splice kits provide for splicing two different cable sizes with inspection holes. The larger conductor is inserted first and butts against the center of the connector where the smaller barrel begins. Constructed from seamless, high conductivity electrolytic copper tubing for maximum conductivity, and tin plated to resist corrosion. The YSR-TC family also features the BURNDY® color code system.

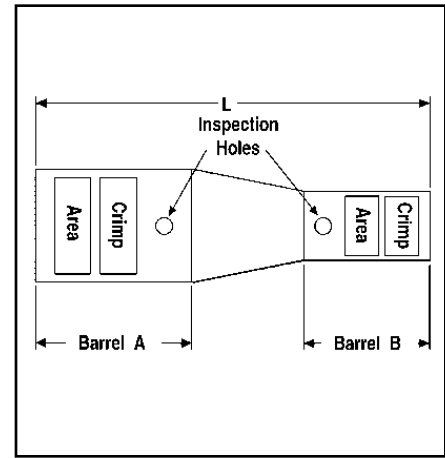
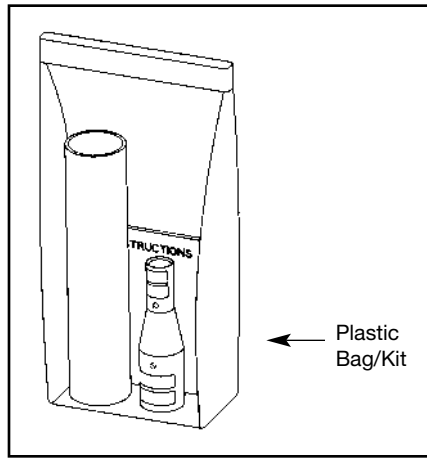

** Clear Heat Shrink Kit Catalog Number	Wire Range				Barrel Type	Connector							Wire Strip Length	
	Barrel A		Barrel B			Dimensions			Color Code		Die Index		Barrel A	Barrel B
	AWG	mm ²	AWG	mm ²		Barrel A	Barrel B	L	Barrel A	Barrel B	Barrel A	Barrel B		
YSR44FX39LTCKITC	750 kcmil Flex	500 mm ² Class 5	750 kcmil Code	—	Standard	2.09	1.78	4.38	Yellow	Black	L115	24	1.96	1.67
YSR44FX38FLTCKITC			500 kcmil Flex	300 mm ²	Standard	2.09	1.60	4.61	Yellow	Pink	L115	L99	1.96	1.77
YSR44FX34LTCKITC			500 kcmil Code	240 mm ²	Standard	2.09	1.69	4.91	Yellow	Brown	L115	20	1.96	1.60
YSR44FX34FLTCKITC			350 kcmil Flex	240 mm ²	Standard	2.09	1.69	4.91	Yellow	Blue	L115	19 or L80	1.96	1.60
YSR44FX31LTCKITC			350 kcmil Code	185 mm ²	Standard	2.09	1.49	5.18	Yellow	Red	L115	18	1.96	1.41
YSR44FX30LTCKITC			300 kcmil Code	150 mm ²	Standard	2.09	1.30	5.01	Yellow	White	L115	17 or 298	1.96	1.24
YSR44FX29FLTCKITC			4/0 AWG Flex	120 mm ²	Standard	2.09	1.44	5.46	Yellow	Yellow	L115	16	1.96	1.24
YSR44FX28FLTCKITC			4/0 AWG Flex or Telco Flex	120 mm ²	Standard	2.09	1.43	5.21	Yellow	Purple	L115	15	1.96	1.38
YSR44FX28LTCKITC	4/0 AWG Code	—	Standard	2.09	1.30	5.27	Yellow	Purple	L115	15	1.96	1.36		
YSR3939LTCKITC	750 kcmil Code	—	750 kcmil Code	—	Standard	1.78	1.78	4.13	Black	Black	24	24	1.67	1.67
YSR3938FLTCKITC			500 kcmil Flex	300 mm ²	Standard	1.78	1.88	3.79	Black	Pink	24	L99	1.67	1.77
YSR3934LTCKITC			500 kcmil Code	240 mm ²	Standard	1.78	1.69	4.09	Black	Brown	24	20	1.67	1.60
YSR3934FLTCKITC			350 kcmil Flex	240 mm ²	Standard	1.78	1.69	4.09	Black	Blue	24	19 or L80	1.67	1.60
YSR3931LTCKITC			350 kcmil Code	185 mm ²	Standard	1.78	1.49	4.36	Black	Red	24	18	1.67	1.41
YSR3930LTCKITC			300 kcmil Code	150 mm ²	Standard	1.78	1.30	4.23	Black	White	24	17 or 298	1.67	1.24
YSR3929FLTCKITC			4/0 AWG Flex	120 mm ²	Standard	1.78	1.44	4.71	Black	Yellow	24	16	1.67	1.38
YSR3928FLTCKITC			4/0 AWG Flex or Telco Flex	120 mm ²	Standard	1.78	1.43	4.43	Black	Purple	24	15	1.67	1.36
YSR3928LTCKITC	4/0 AWG Code	—	Standard	1.78	1.30	4.65	Black	Purple	24	15	1.67	1.24		
YSR38FX34LTCKITC	500 kcmil Flex	300 mm ²	500 kcmil Code	240 mm ²	Standard	1.88	1.69	4.06	Pink	Brown	L99	20	1.77	1.60
YSR38FX34FLTCKITC			350 kcmil Flex	240 mm ²	Standard	1.88	1.69	4.06	Pink	Blue	L99	19 or L80	1.77	1.60
YSR38FX31LTCKITC			350 kcmil Code	185 mm ²	Standard	1.88	1.49	4.33	Pink	Red	L99	18	1.77	1.41
YSR38FX30LTCKITC			300 kcmil Code	150 mm ²	Standard	1.88	1.30	4.20	Pink	White	L99	17 or 298	1.77	1.24
YSR38FX29FLTCKITC			4/0 AWG Flex	120 mm ²	Standard	1.88	1.44	4.67	Pink	Yellow	L99	16	1.77	1.38
YSR38FX28FLTCKITC			4/0 AWG Flex or Telco Flex	120 mm ²	Standard	1.88	1.43	4.60	Pink	Purple	L99	15	1.77	1.36
YSR38FX28LTCKITC			4/0 AWG Code	—	Standard	1.88	1.30	4.62	Pink	Purple	L99	15	1.77	1.24
YSR38FX26FLTCKITC			2/0 AWG Flex or Code	70 mm ² Class 5	Standard	1.88	1.13	4.62	Pink	Black	L99	13	1.77	1.19
YSR3434FLTCKITC	500 kcmil Code	240 mm ²	350 kcmil Flex	240 mm ²	Standard	1.69	1.69	3.51	Brown	Blue	20	19 or L80	1.60	1.60
YSR3431LTCKITC			350 kcmil Code	185 mm ²	Standard	1.69	1.49	3.66	Brown	Red	20	18	1.60	1.41
YSR3429FLTCKITC			4/0 AWG Flex	120 mm ²	Standard	1.69	1.44	3.81	Brown	Yellow	20	16	1.60	1.38
YSR3428FLTCKITC			4/0 AWG Flex or Telco Flex	120 mm ²	Standard	1.69	1.43	3.78	Brown	Purple	20	15	1.60	1.36
YSR3428LTCKITC			4/0 AWG Code	—	Standard	1.69	1.30	3.93	Brown	Purple	20	15	1.60	1.24
YSR3425FLTCKITC			1/0 AWG Flex or Code	50 mm ²	Standard	1.69	1.04	4.01	Brown	Pink	20	12	1.60	1.00

† Provided with 2 heat shrink tubings. One will overlap the other. Install the smaller first and larger second.

** Clear Heatshrink – UL224 VW1 Listed – passes TELCORDIA GR-347-CORE Abrasion and Cut Test. (Up to 750 kcmil Class B code cable. Contact factory for 750 flex cable applications.)

Note 1: All dimensions shown are for reference only.

Note 2: Non-inspection window versions are available.

Please contact customer service.

Note 3: Installation Tooling Charts on pages C-94 - C-99.

Blue highlighted items are industry standard and most frequently ordered.

TYPE YSR-TC

HYREDUCER™

(Continued)

In-line Reducer Splice Kits for Telecommunications Applications

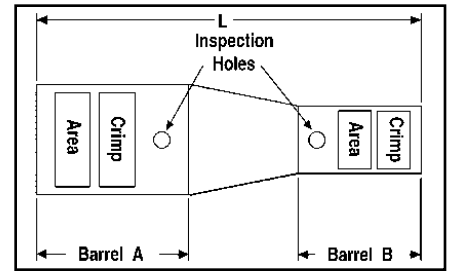
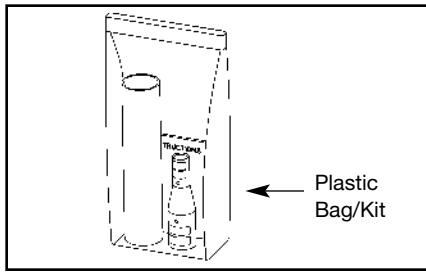

C-91

** Clear Heat Shrink Kit Catalog Number	Wire Range				Connector									
	Barrel A		Barrel B		Barrel Type	Dimensions			Color Code		Die Index		Wire Strip Length	
	AWG	mm ²	AWG	mm ²		Barrel A	Barrel B	L	Barrel A	Barrel B	Barrel A	Barrel B	Barrel A	Barrel B
YSR34FX31LTCKITC	350 kcmil Flex	240 mm ²	350 kcmil Code	185 mm ²	Standard	1.69	1.49	3.63	Blue	Red	19 or L80	18	1.60	1.41
YSR34FX29FXTCKITC			4/0 AWG Flex	120 mm ²	Standard	1.69	1.44	3.81	Blue	Yellow	19 or L80	16	1.60	1.38
YSR34FX28FXTCKITC			4/0 AWG Flex or Telco Flex	120 mm ²	Standard	1.69	1.43	3.86	Blue	Purple	19 or L80	15	1.60	1.36
YSR34FX28LTCKITC			4/0 AWG Code	—	Standard	1.69	1.30	3.95	Blue	Purple	19 or L80	15	1.60	1.24
YSR34FX26FXTCKITC			2/0 AWG Flex or Code	70 mm ² Class 5	Standard	1.69	1.13	3.94	Blue	Black	19 or L80	13	1.60	1.09
YSR34FX25FXTCKITC			1/0 AWG Flex or Code	50 mm ²	Standard	1.69	1.04	4.01	Blue	Pink	19 or L80	12	1.60	1.00
YSR34FX2CFXTCKITC			#2 AWG Flex or Code	35 mm ²	Standard	1.69	0.82	4.02	Blue	Brown	19 or L80	10	1.60	0.78
YSR34FX4CFXTCKITC			#4 AWG Flex or Code	—	Standard	1.69	0.74	4.11	Blue	Gray	19 or L80	8	1.60	0.71
YSR34FX6CFXTCKITC			#6 AWG Flex or Code	16 mm ²	Standard	1.69	0.73	4.26	Blue	Blue	19 or L80	7	1.60	0.70
YSR32FX29FXTCKITC			300 kcmil Flex	185 mm ² Class 2	4/0 AWG Flex	120 mm ²	Standard	1.57	1.44	3.50	Red	Yellow	19 or L80	16
YSR32FX28FXTCKITC	4/0 AWG Flex or Telco Flex	120 mm ²			Standard	1.57	1.43	3.46	Red	Purple	19 or L80	15	1.48	1.36
YSR3129FXTCKITC	350 kcmil Code	185 mm ² Class 2	4/0 AWG Flex	120 mm ²	Standard	1.49	1.44	3.13	Red	Yellow	18	16	1.41	1.38
YSR3128FXTCKITC			4/0 AWG Flex or Telco Flex	120 mm ²	Standard	1.49	1.43	3.25	Red	Purple	19 or L80	15	1.41	1.36
YSR3128LTCKITC			4/0 AWG Code	—	Standard	1.49	1.30	3.27	Red	Purple	18	15	1.41	1.24
YSR3126FXTCKITC			2/0 AWG Flex or Code	70 mm ² Class 5	Standard	1.49	1.16	3.24	Red	Black	18	13	1.41	1.10
YSR3125FXTCKITC			1/0 AWG Flex or Code	50 mm ²	Standard	1.49	1.04	3.33	Red	Pink	18	12	1.41	1.00
YSR312CFXTCKITC			#2 AWG Flex or Code	35 mm ²	Standard	1.49	0.82	3.37	Red	Brown	18	10	1.41	0.78
YSR314CFXTCKITC			#4 AWG Flex or Code	—	Standard	1.49	0.74	3.43	Red	Gray	18	8	1.41	0.71
YSR316CFXTCKITC			#6 AWG Flex or Code	16 mm ²	Standard	1.49	0.73	3.58	Red	Blue	18	7	1.41	0.70
YSR29FX28LTCKITC	4/0 AWG Flex	120 mm ²	4/0 AWG Code	—	Standard	1.44	1.30	3.00	Yellow	Purple	16	15	1.38	1.24
YSR29FX25FXTCKITC			1/0 AWG Flex or Code	50 mm ²	Standard	1.44	1.04	3.07	Yellow	Pink	16	12	1.38	1.00
YSR29FX2CFXTCKITC			#2 AWG Flex or Code	35 mm ²	Standard	1.44	0.82	3.11	Yellow	Brown	16	10	1.38	0.78

† Provided with 2 heat shrink tubings. One will overlap the other. Install the smaller first and larger second.

** Clear Heatshrink – UL224 VW1 Listed – passes TELCORDIA GR-347-CORE Abrasion and Cut Test. (Up to 750 kcmil Class B code cable. Contact factory for 750 flex cable applications.)

Note 1: All dimensions shown are for reference only.

Note 2: Non-inspection window versions are available. Please contact customer service.

Note 3: Installation Tooling Charts on pages C-94 - C-99.

(Table continued on next 2 pages)

Blue highlighted items are industry standard and most frequently ordered.

Compression Connections

BURNDY®

Copper Compression – Reducing Splice Kit – Code and Flex – Inspection Window

C-92

TYPE YSR-TC

HYREDUCER™

(Continued)

In-line Reducer Splice Kits for Telecommunications Applications

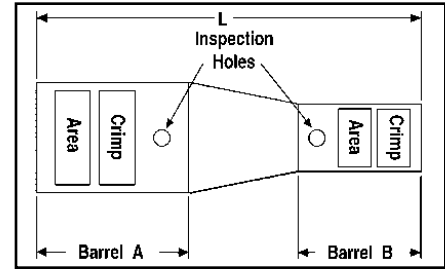
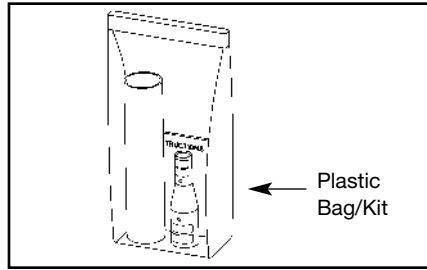

** Clear Heat Shrink Kit Catalog Number	Wire Range				Barrel Type	Dimensions			Connector				Wire Strip Length	
	Barrel A		Barrel B			Barrel A	Barrel B	L	Color Code		Die Index		Barrel A	Barrel B
	AWG	mm ²	AWG	mm ²					Barrel A	Barrel B	Barrel A	Barrel B		
YSR28FX28LTCKITC	4/0 AWG Flex or Telco Flex	120 mm ²	4/0 AWG Code	—	Standard	1.43	1.43	3.00	Purple	Purple	15	15	1.36	1.36
YSR28FX26FLTKITC			2/0 AWG Flex or Code	70 mm ² Class 5	Standard	1.43	1.13	2.94	Purple	Black	15	13	1.36	1.19
YSR28FX25FLTKITC			1/0 AWG Flex or Code	50 mm ²	Standard	1.43	1.04	2.94	Purple	Pink	15	12	1.36	1.00
YSR28FX2CFXLTCKITC			#2 AWG Flex or Code	35 mm ²	Standard	1.43	0.82	2.92	Purple	Brown	15	10	1.36	0.78
YSR28FX4CFXLTCKITC			#4 AWG Flex or Code	—	Standard	1.43	0.74	3.19	Purple	Gray	15	8	1.36	0.71
YSR2825FXLTCKITC	4/0 AWG Code	—	1/0 AWG Flex or Code	50 mm ²	Standard	1.30	1.04	2.66	Purple	Pink	15	12	1.24	1.00
YSR282CFXLTCKITC			#2 AWG Flex or Code	35 mm ²	Standard	1.30	0.82	2.70	Purple	Brown	15	10	1.24	0.78
YSR284CFXLTCKITC			#4 AWG Flex or Code	—	Standard	1.30	0.74	2.69	Purple	Gray	15	8	1.24	0.71
YSR286CFXLTCKITC			#6 AWG Flex or Code	16 mm ²	Standard	1.30	0.73	2.99	Purple	Blue	15	7	1.24	0.70
YSR26FX25FLTKITC	2/0 AWG Flex or Code	70 mm ²	1/0 AWG Flex or Code	50 mm ²	Standard	1.16	1.04	2.36	Black	Pink	13	12	1.10	1.00
YSR26FX2CFXLTCKITC			#2 AWG Flex or Code	35 mm ²	Standard	1.16	0.82	2.41	Black	Brown	13	10	1.10	0.78
YSR26FX4CFXLTCKITC			#4 AWG Flex or Code	—	Standard	1.16	0.74	2.47	Black	Gray	13	8	1.10	0.71
YSR26FX6CFXLTCKITC †			#6 AWG Flex or Code	16 mm ²	Standard	1.16	0.73	2.71	Black	Blue	13	7	1.10	0.70
YSR25FX2CFXLTCKITC	1/0 AWG Flex or Code	50 mm ²	#2 AWG Flex or Code	35 mm ²	Standard	1.04	0.82	2.12	Pink	Brown	12	10	1.00	0.78
YSR25FX4CFXLTCKITC			#4 AWG Flex or Code	—	Standard	1.04	0.74	2.18	Pink	Gray	12	8	1.00	0.71
YSR25FX6CFXLTCKITC †			#6 AWG Flex or Code	16 mm ²	Standard	1.04	0.73	2.42	Pink	Blue	12	7	1.00	0.70
YSR2CFX4CFXLTCKITC	#2 AWG Flex or Code	35 mm ²	#4 AWG Flex or Code	—	Standard	0.82	0.74	1.79	Brown	Gray	10	8	0.78	0.71
YSR2CFX6CFXLTCKITC			#6 AWG Flex or Code	16 mm ²	Standard	0.82	0.73	1.93	Brown	Blue	10	7	0.78	0.70
YSR2CFX8CFXLTCKITC			#8 AWG Flex or Code	10 mm ²	Standard	0.82	0.60	1.79	Brown	Red	10	49	0.78	0.57
YSR4CFX6CFXLTCKITC	#4 AWG Flex or Code	—	#6 AWG Flex or Code	16 mm ²	Standard	0.74	0.73	1.67	Gray	Blue	8	7	0.71	0.70
YSR4CFX8CFXLTCKITC			#8 AWG Flex or Code	10 mm ²	Standard	0.74	0.60	1.50	Gray	Red	8	49	0.71	0.57
YSR4CFX10CLTKITC			#10 AWG Flex or Code	6 mm ² Str. or 2.5 mm ² Flex	Standard	0.74	0.66	1.66	Gray	—	8	—	0.71	0.63

† Provided with 2 heat shrink tubings. One will overlap the other. Install the smaller first and larger second.

** Clear Heatshrink – UL224 VW1 Listed – passes TELCORDIA GR-347-CORE Abrasion and Cut Test. (Up to 750 kcmil Class B code cable. Contact factory for 750 flex cable applications.)

Note 1: All dimensions shown are for reference only.

Note 2: Non-inspection window versions are available. Please contact customer service.

Note 3: Installation Tooling Charts on pages C-94 - C-99.

(Table continued on next page)

Blue highlighted items are industry standard and most frequently ordered.

TYPE YSR-TC

HYREDUCER™

(Continued)

In-line Reducer Splice Kits for Telecommunications Applications

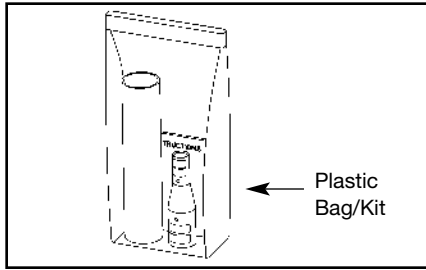

Plastic Bag/Kit

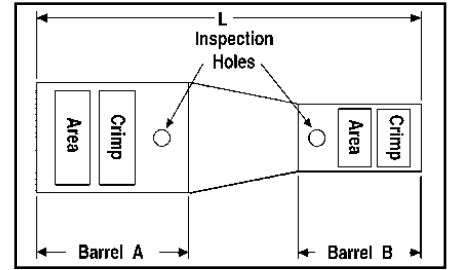

C-93

** Clear Heat Shrink Kit Catalog Number	Wire Range				Connector									
	Barrel A		Barrel B		Barrel Type	Dimensions			Color Code		Die Index		Wire Strip Length	
	AWG	mm ²	AWG	mm ²		Barrel A	Barrel B	L	Barrel A	Barrel B	Barrel A	Barrel B	Barrel A	Barrel B
YSR6CFX8CFXLTKITC	#6 AWG Flex or Code	16 mm ²	#8 AWG Flex or Code	10 mm ²	Standard	0.73	0.60	1.37	Blue	Red	7	49	0.70	0.57
YSR6CFX10CLTKITC			#10 AWG Flex or Code	6 mm ² Str. or 2.5 mm ² Flex	Standard	0.73	0.66	1.53	Blue	—	7	—	0.70	0.63
YSR8CFX10CLTKITC	#8 AWG Flex or Code	10 mm ²	#10 AWG Flex or Code	6 mm ² Str. or 2.5 mm ² Flex	Standard	0.60	0.66	1.41	Red	—	49	—	0.57	0.63
YSR8CFX14CLTKITC			#14 AWG Flex or Code	6 mm ² Str. or 2.5 mm ² Flex	Standard	0.60	0.66	1.41	Red	—	49	—	0.57	0.06
YSR10CFX12CLTKITC	#10 AWG Flex or Code	6 mm ² Str. or 2.5 mm ² Flex	#12 AWG Flex or Code	6 mm ² Str. or 2.5 mm ² Flex	Standard	0.66	0.66	1.45	—	—	—	—	0.63	0.63
YSR10CFX14CLTKITC		2.5 mm ² Flex	#14 AWG Flex or Code	6 mm ² Str. or 2.5 mm ² Flex	Standard	0.66	0.66	1.45	—	—	—	—	0.63	0.63

† Provided with 2 heat shrink tubings. One will overlap the other. Install the smaller first and larger second.

** Clear Heatshrink – UL224 VW1 Listed – passes TELCORDIA GR-347-CORE Abrasion and Cut Test. (Up to 750 kcmil Class B code cable. Contact factory for 750 flex cable applications.)

Note 1: All dimensions shown are for reference only.
Note 2: Non-inspection window versions are available. Please contact customer service.
Note 3: Installation Tooling Charts on pages C-94 - C-99.

Blue highlighted items are industry standard and most frequently ordered.

Compression Connections

BURNDY®

Copper Compression – Reducing Splice Kit – Code and Flex – Inspection Window

C-94

TYPE YSR-TC

INSTALLATION TOOLING CHART

In-line Reducer Splice Kits for Telecommunications Applications

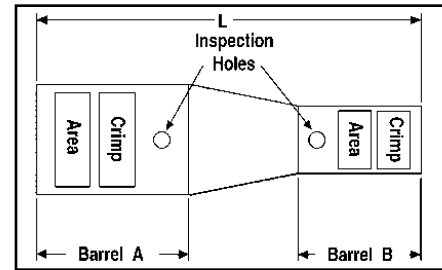
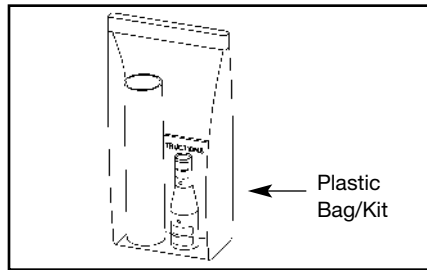

** Clear Heat Shrink Kit Catalog Number	Installation Tooling																	
	Wire Range				Color Code				Die Index		Hydraulic		Hydraulic		Mechanical		Dieless	
	Barrel A		Barrel B		Barrel A	Barrel B	Barrel A	Barrel B	Y750, Y35, Y46, PAT750, BAT750		BCT500HS, Y500THS		OUR840, MD7-34		Y/PAT644 Series, MY29-11			
	AWG	mm ²	AWG	mm ²					Barrel A	Barrel B	Barrel A	Barrel B	Barrel A	Barrel B	Barrel A	Barrel B		
YSR44FX39LTCKITC	750 kcmil Flex	500 mm ² Class 5	750 kcmil Code	—	Yellow	Black	L115	24	U44XRT (2)	U39RT (2) P39RT (2)	—	—	—	—	Y644M (1) PAT644M (1)	Y644M (1) PAT644M (1)		
YSR44FX38FLTKITC			500 kcmil Flex	300 mm ²	Yellow	Pink	L115	L99	U44XRT (2)	U38XRT (2)	—	—	—	—	Y644M (1) PAT644M (1)	Y644M (1) PAT644M (1)		
YSR44FX34LTCKITC			500 kcmil Code	240 mm ²	Yellow	Brown	L115	20	U44XRT (2)	U34RT (2) U31ART (2)	—	W34VT (2) W34RT (2)	—	W34VT (2) W34RT (2)	Y644M (1) PAT644M (1)	Y644M (1) PAT644M (1)		
YSR44FX34FLTKITC			350 kcmil Flex	240 mm ²	Yellow	Blue	L115	19 or L80	U44XRT (2)	U32RT (2)	—	W32VT (2) W32RT (2)	—	W32VT (2) W32RT (2)	Y644M (1) PAT644M (1)	Y644M (1) PAT644M (1)		
YSR44FX31LTCKITC			350 kcmil Code	185 mm ²	Yellow	Red	L115	18	U44XRT (2)	U31RT (2)	—	W31VT (2) W31RT (2)	—	W31VT (2) W31RT (2)	Y644M (1) PAT644M (1)	Y644M (1) PAT644M (1)		
YSR44FX30LTCKITC			300 kcmil Code	150 mm ²	Yellow	White	L115	17 or 298	U44XRT (2)	U30RT (2)	—	W30VT (2) W30RT (2)	—	W30VT (2) W30RT (2)	Y644M (1) PAT644M (1)	Y644M (1) PAT644M (1)		
YSR44FX29FLTKITC			4/0 AWG Flex	120 mm ²	Yellow	Yellow	L115	16	U44XRT (2)	U29RT (1)	—	W29VT (2) W29RT (2) X29RT (4)	—	W29VT (2) W29RT (2) X29RT (4)	Y644M (1) PAT644M (1)	Y644M (1) PAT644M (1)		
YSR44FX28FLTKITC			4/0 AWG Flex or Telco Flex	120 mm ²	Yellow	Purple	L115	15	U44XRT (2)	U28RT (1)	—	W28VT (2) W28RT (2) X28RT (3)	—	W28VT (2) W28RT (2) X28RT (3)	Y644M (1) PAT644M (1)	Y644M (1) PAT644M (1)		
YSR44FX28LTCKITC			4/0 AWG Code	—	Yellow	Purple	L115	15	U44XRT (2)	U28RT (1)	—	W28VT (2) W28RT (2) X28RT (3)	—	W28VT (2) W28RT (2) X28RT (3)	Y644M (1) PAT644M (1)	MY29-11 (1), Y644M (1), MRC840 (2) PAT644M (1)		
YSR3939LTCKITC	750 kcmil Code	—	750 kcmil Code	—	Black	Black	24	24	U39RT (2) P39RT (2)	U39RT (2) P39RT (2)	—	—	—	—	Y644M (1) PAT644M (1)	Y644M (1) PAT644M (1)		
YSR3938FLTKITC			500 kcmil Flex	300 mm ²	Black	Pink	24	L99	U39RT (2) P39RT (2)	U38XRT (2)	—	—	—	—	Y644M (1) PAT644M (1)	Y644M (1) PAT644M (1)		
YSR3934LTCKITC			500 kcmil Code	240 mm ²	Black	Brown	24	20	U39RT (2) P39RT (2)	U34RT (2) U31ART (2)	—	W34VT (2) W34RT (2)	—	W34VT (2) W34RT (2)	Y644M (1) PAT644M (1)	Y644M (1) PAT644M (1)		
YSR3934FLTKITC			350 kcmil Flex	240 mm ²	Black	Blue	24	19 or L80	U39RT (2) P39RT (2)	U32RT (2)	—	W32VT (2) W32RT (2)	—	W32VT (2) W32RT (2)	Y644M (1) PAT644M (1)	Y644M (1) PAT644M (1)		
YSR3931LTCKITC			350 kcmil Code	185 mm ²	Black	Red	24	18	U39RT (2) P39RT (2)	U31RT (2)	—	W31VT (2) W31RT (2)	—	W31VT (2) W31RT (2)	Y644M (1) PAT644M (1)	Y644M (1) PAT644M (1)		
YSR3930LTCKITC			300 kcmil Code	150 mm ²	Black	White	24	17 or 298	U39RT (2) P39RT (2)	U30RT (2)	—	W30VT (2) W30RT (2)	—	W30VT (2) W30RT (2)	Y644M (1) PAT644M (1)	Y644M (1) PAT644M (1)		
YSR3929FLTKITC			4/0 AWG Flex	120 mm ²	Black	Yellow	24	16	U39RT (2) P39RT (2)	U29RT (1)	—	W29VT (2) W29RT (2) X29RT (4)	—	W29VT (2) W29RT (2) X29RT (4)	Y644M (1) PAT644M (1)	Y644M (1) PAT644M (1)		
YSR3928FLTKITC			4/0 AWG Flex or Telco Flex	120 mm ²	Black	Purple	24	15	U39RT (2) P39RT (2)	U28RT (1)	—	W28VT (2) W28RT (2) X28RT (3)	—	W28VT (2) W28RT (2) X28RT (3)	Y644M (1) PAT644M (1)	Y644M (1) PAT644M (1)		
YSR3928LTCKITC			4/0 AWG Code	—	Black	Purple	24	15	U39RT (2) P39RT (2)	U28RT (1)	—	W28VT (2) W28RT (2) X28RT (3)	—	W28VT (2) W28RT (2) X28RT (3)	Y644M (1) PAT644M (1)	MY29-11 (1), Y644M (1), MRC840 (2)		

Note 1: All dimensions shown are for reference only.
 Note 2: Non-inspection window versions are available. Please contact customer service.

† Provided with 2 heat shrink tubings. One will overlap the other. Install the smaller first and larger second.
 ** Clear Heatshrink – UL224 VW1 Listed – passes TELCORDIA GR-347-CORE Abrasion and Cut Test.

(Up to 750 kcmil Class B code cable. Contact factory for 750 flex cable applications.)

(Installation Tooling Chart continued on next 5 pages)

Blue highlighted items are industry standard and most frequently ordered.

TYPE YSR-TC

INSTALLATION TOOLING CHART (Continued)

In-line Reducer Splice Kits for Telecommunications Applications

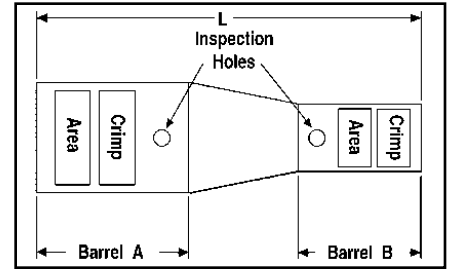
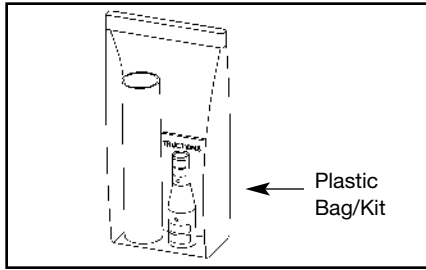

** Clear Heat Shrink Kit Catalog Number	Installation Tooling																	
	Wire Range				Color Code				Die Index		Hydraulic Y750, Y35, Y46, PAT750, BAT750		Hydraulic BCT500HS, Y500CTHS		Mechanical OUR840, MD7-34		Dieless Y/PAT644 Series, MY29-11	
	Barrel A		Barrel B		Barrel A	Barrel B	Barrel A	Barrel B	Barrel A	Barrel B	Barrel A	Barrel B	Barrel A	Barrel B	Barrel A	Barrel B		
	AWG	mm ²	AWG	mm ²														
YSR38FX34LTCKITC	500 kcmil Flex	300 mm ²	500 kcmil Code	240 mm ²	Pink	Brown	L99	20	U38XRT (2)	U34RT (2) U31ART (2)	—	W34VT (2) W34RT (2)	—	W34VT (2) W34RT (2)	Y644M (1), PAT644M (1)	Y644M (1), PAT644M (1)		
YSR38FX34FXLTCKITC			350 kcmil Flex	240 mm ²	Pink	Blue	L99	19 or L80	U38XRT (2)	U32RT (2)	—	W32VT (2) W32RT (2)	—	W32VT (2) W32RT (2)	Y644M (1), PAT644M (1)	Y644M (1), PAT644M (1)		
YSR38FX31LTCKITC			350 kcmil Code	185 mm ²	Pink	Red	L99	18	U38XRT (2)	U31RT (2)	—	W31VT (2) W31RT (2)	—	W31VT (2) W31RT (2)	Y644M (1), PAT644M (1)	Y644M (1), PAT644M (1)		
YSR38FX30LTCKITC			300 kcmil Code	150 mm ²	Pink	White	L99	17 or 298	U38XRT (2)	U30RT (2)	—	W30VT (2) W30RT (2)	—	W30VT (2) W30RT (2)	Y644M (1), PAT644M (1)	Y644M (1), PAT644M (1)		
YSR38FX26FXLTCKITC			2/0 AWG Flex or Code	70 mm ² Class 5	Pink	Black	L99	13	U38XRT (2)	U26RT (1)	—	W26VT (2) W26RT (2) X26RT (2)	—	W26VT (2) W26RT (2) X26RT (2)	Y644M (1), PAT644M (1)	MY29-11 (1), Y644M (1), PAT644M (1)		
YSR38FX29FXLTCKITC			4/0 AWG Flex	120 mm ²	Pink	Yellow	L99	16	U38XRT (2)	U29RT (1)	—	W29VT (2) W29RT (2) X29RT (4)	—	W29VT (2) W29RT (2) X29RT (4)	Y644M (1), PAT644M (1)	Y644M (1), PAT644M (1)		
YSR38FX28FXLTCKITC			4/0 AWG Flex or Telco Flex	120 mm ²	Pink	Purple	L99	15	U38XRT (2)	U28RT (1)	—	W28VT (2) W28RT (2) X28RT (3)	—	W28VT (2) W28RT (2) X28RT (3)	Y644M (1), PAT644M (1)	Y644M (1), PAT644M (1)		
YSR38FX28LTCKITC			4/0 AWG Code	—	Pink	Purple	L99	15	U38XRT (2)	U28RT (1)	—	W28VT (2) W28RT (2) X28RT (3)	—	W28VT (2) W28RT (2) X28RT (3)	Y644M (1), PAT644M (1)	MY29-11 (1), Y644M (1), PAT644M (1), MRC840 (2)		
YSR3434FXLTCKITC	500 kcmil Code	240 mm ²	350 kcmil Flex	240 mm ²	Brown	Blue	20	19 or L80	U34RT (2) U31ART (2)	U32RT (2)	W34VT (2) W34RT (2)	W32VT (2) W32RT (2)	W34VT (2) W32RT (2)	W32VT (2) W32RT (2)	Y644M (1), PAT644M (1)	Y644M (1), PAT644M (1)		
YSR3431LTCKITC			350 kcmil Code	185 mm ²	Brown	Red	20	18	U34RT (2) U31ART (2)	U31RT (2)	W34VT (2) W34RT (2)	W31VT (2) W31RT (2)	W34VT (2) W31RT (2)	W31VT (2) W31RT (2)	Y644M (1), PAT644M (1)	Y644M (1), PAT644M (1)		
YSR3429FXLTCKITC			4/0 AWG Flex	120 mm ²	Brown	Yellow	20	16	U34RT (2) U31ART (2)	U29RT (1)	W34VT (2) W34RT (2)	W29VT (2) W29RT (2) X29RT (4)	W34VT (2) W34RT (2)	W29VT (2) W29RT (2) X29RT (4)	Y644M (1), PAT644M (1)	Y644M (1), PAT644M (1)		
YSR3428FXLTCKITC			4/0 AWG Flex or Telco Flex	120 mm ²	Brown	Purple	20	15	U34RT (2) U31ART (2)	U28RT (1)	W34VT (2) W34RT (2)	W28VT (2) W28RT (2) X28RT (3)	W34VT (2) W34RT (2)	W28VT (2) W28RT (2) X28RT (3)	Y644M (1), PAT644M (1)	Y644M (1), PAT644M (1)		
YSR3428LTCKITC			4/0 AWG Code	—	Brown	Purple	20	15	U34RT (2) U31ART (2)	U28RT (1)	W34VT (2) W34RT (2)	W28VT (2) W28RT (2) X28RT (3)	W34VT (2) W34RT (2)	W28VT (2) W28RT (2) X28RT (3)	Y644M (1), PAT644M (1)	MY29-11 (1), Y644M (1), PAT644M (1), MRC840 (2)		
YSR3425FXLTCKITC			1/0 AWG Flex or Code	50 mm ²	Brown	Pink	20	12	U34RT (2) U31ART (2)	U25RT (1)	W34VT (2) W34RT (2)	W25VT (2) W25RT (2) X25RT (2)	W34VT (2) W34RT (2)	W25VT (2) W25RT (2) X25RT (2)	Y644M (1), PAT644M (1)	MY29-11 (1), Y644M (1), PAT644M (1)		
YSR34FX31LTCKITC			350 kcmil Code	185 mm ²	Blue	Red	19 or L80	18	U32RT (2)	U31RT (2)	W32VT (2) W32RT (2)	W31VT (2) W31RT (2)	W32VT (2) W32RT (2)	W31VT (2) W31RT (2)	Y644M (1), PAT644M (1)	Y644M (1), PAT644M (1)		
YSR34FX29FXLTCKITC			4/0 AWG Flex	120 mm ²	Blue	Yellow	19 or L80	16	U32RT (2)	U29RT (1)	W32VT (2) W32RT (2)	W29VT (2) W29RT (2) X29RT (4)	W32VT (2) W32RT (2)	W29VT (2) W29RT (2) X29RT (4)	Y644M (1), PAT644M (1)	Y644M (1), PAT644M (1)		

Note 1: All dimensions shown are for reference only.
 Note 2: Non-inspection window versions are available. Please contact customer service.

† Provided with 2 heat shrink tubings. One will overlap the other. Install the smaller first and larger second.
 ** Clear Heatshrink – UL224 VW1 Listed – passes TELCORDIA GR-347-CORE Abrasion and Cut Test.

(Up to 750 kcmil Class B code cable. Contact factory for 750 flex cable applications.)

(Installation Tooling Chart continued on next 4 pages)

Blue highlighted items are industry standard and most frequently ordered.

Compression Connections

BURNDY®

Copper Compression – Reducing Splice Kit – Code and Flex – Inspection Window

C-96

TYPE YSR-TC

INSTALLATION TOOLING CHART (Continued)

In-line Reducer Splice Kits for Telecommunications Applications

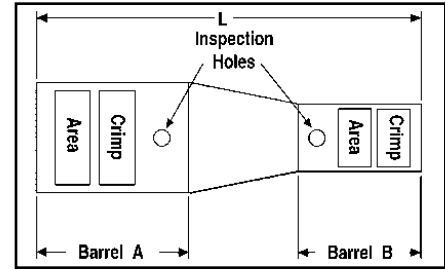
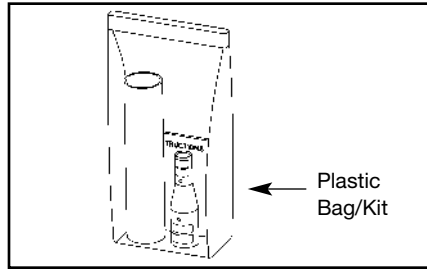

Installation Tooling																	
** Clear Heat Shrink Kit Catalog Number	Wire Range				Color Code				Hydraulic		Hydraulic		Mechanical		Dieless		
	Barrel A		Barrel B						Y750, Y35, Y46, PAT750, BAT750		BCT500HS, Y500CTHS		OUR840, MD7-34		Y/PAT644 Series, MY29-11		
	AWG	mm ²	AWG	mm ²	Barrel A	Barrel B	Barrel A	Barrel B	Barrel A	Barrel B	Barrel A	Barrel B	Barrel A	Barrel B			
YSR34FX28FXLTCKITC	350 kcmil Flex	240 mm ²	4/0 AWG Flex or Telco Flex	120 mm ²	Blue	Purple	19 or L80	15	U32RT (2)	U28RT (1)	W32VT (2) W32RT (2)	W28VT (2) W28RT (2) X28RT (3)	W32VT (2) W32RT (2)	W28VT (2) W28RT (2) X28RT (3)	Y644M (1), PAT644M (1)	Y644M (1), PAT644M (1)	
YSR34FX28LTCKITC			4/0 AWG Code	—	Blue	Purple	19 or L80	15	U32RT (2)	U28RT (1)	W32VT (2) W32RT (2)	W28VT (2) W28RT (2) X28RT (3)	W32VT (2) W32RT (2)	W28VT (2) W28RT (2) X28RT (3)	Y644M (1), PAT644M (1)	MY29-11 (1), Y644M (1), PAT644M (1), MRC840 (2)	
YSR34FX26FXLTCKITC			2/0 AWG Flex or Code	70 mm ² Class 5	Blue	Black	19 or L80	13	U32RT (2)	U26RT (1)	W32VT (2) W32RT (2)	W26VT (2) W26RT (2) X26RT (2)	W32VT (2) W32RT (2)	W26VT (2) W26RT (2) X26RT (2)	Y644M (1), PAT644M (1)	MY29-11 (1), Y644M (1), PAT644M (1)	
YSR34FX25FXLTCKITC			1/0 AWG Flex or Code	50 mm ²	Blue	Pink	19 or L80	12	U32RT (2)	U25RT (1) U2CABT (1)	W32VT (2) W32RT (2)	W25VT (2) W25RT (2) X25RT (2)	W32VT (2) W32RT (2)	W25VT (2) W25RT (2) X25RT (2)	Y644M (1), PAT644M (1)	MY29-11 (1), Y644M (1), PAT644M (1)	
YSR34FX2CFXLTCKITC			#2 AWG Flex or Code	35 mm ²	Blue	Brown	19 or L80	10	U32RT (2)	U2CRT (1)	W32VT (2) W32RT (2)	W2CVT (1) W2CRT (1) X2CRT (1)	W32VT (2) W32RT (2)	W2CVT (1) W2CRT (1) X2CRT (1)	Y644M (1), PAT644M (1)	Y1MRTC (2), MY29-11 (1), Y644M (1), PAT644M (1)	
YSR34FX4CFXLTCKITC			#4 AWG Flex or Code	—	Blue	Gray	19 or L80	8	U32RT (2)	U4CRT (1)	W32VT (2) W32RT (2)	W4CVT (1) W4CRT (1) X4CRT (1)	W32VT (2) W32RT (2)	W4CVT (1) W4CRT (1) X4CRT (1)	Y644M (1), PAT644M (1)	Y1MRTC (2), MY29-11 (1), Y644M (1), PAT644M (1)	
YSR34FX6CFXLTCKITC			#6 AWG Flex or Code	16 mm ²	Blue	Blue	19 or L80	7	U32RT (2)	U5CRT (1)	W32VT (2) W32RT (2)	W5CVT (1) W5CRT (1) X5CRT (1)	W32VT (2) W32RT (2)	W5CVT (1) W5CRT (1) X5CRT (1)	Y644M (1), PAT644M (1)	MY29-11 (1), Y644M (1), PAT644M (1)	
YSR32FX29FXLTCKITC	300 kcmil Flex	185 mm ² Class 2	4/0 AWG Flex	120 mm ²	Red	Yellow	19 or L80	16	U31RT (2)	U29RT (1)	W31VT (2) W31RT (2)	W29VT (2) W29RT (2) X29RT (4)	W31VT (2) W31RT (2)	W29VT (2) W29RT (2) X29RT (4)	Y644M (1), PAT644M (1)	Y644M (1), PAT644M (1)	
YSR32FX28FXLTCKITC			4/0 AWG Flex or Telco Flex	120 mm ²	Red	Purple	19 or L80	15	U31RT (2)	U28RT (1)	W31VT (2) W31RT (2)	W28VT (2) W28RT (2) X28RT (3)	W31VT (2) W31RT (2)	W28VT (2) W28RT (2) X28RT (3)	Y644M (1), PAT644M (1)	MY29-11 (1), Y644M (1), PAT644M (1), MRC840 (2)	
YSR3129FXLTCKITC	350 kcmil Code	185 mm ² Class 2	4/0 AWG Flex	120 mm ²	Red	Yellow	18	16	U31RT (2)	U29RT (1)	W31VT (2)	W29RT (2) W31RT (2)	W29VT (2) W31VT (2) X29RT (4)	W29VT (2) W29RT (2) X29RT (4)	Y644M (1), PAT644M (1)	Y644M (1), PAT644M (1)	
YSR3128FXLTCKITC			4/0 AWG Flex or Telco Flex	120 mm ²	Red	Purple	19 or L80	15	15	U31RT (2)	U28RT (1)	W31VT (2) W31RT (2)	W28VT (2) W28RT (2) X28RT (3)	W31VT (2)	W28VT (2) W28RT (2) X28RT (3)	Y644M (1), PAT644M (1)	Y644M (1), PAT644M (1)
YSR3128LTCKITC			4/0 AWG Code	—	Red	Purple	18	15	15	U31RT (2)	U28RT (1)	W31VT (2) W31RT (2)	W28VT (2) W28RT (2) X28RT (3)	W31VT (2)	W28VT (2) W28RT (2) X28RT (3)	Y644M (1), PAT644M (1)	MY29-11 (1), Y644M (1), MRC840 (2), PAT644M (1)

† Provided with 2 heat shrink tubings. One will overlap the other. Install the smaller first and larger second.

** Clear Heatshrink – UL224 VW1 Listed – passes TELCORDIA GR-347-CORE Abrasion and Cut Test. (Up to 750 kcmil Class B code cable. Contact factory for 750 flex cable applications.)

Note 1: All dimensions shown are for reference only.
Note 2: Non-inspection window versions are available. Please contact customer service.

(Installation Tooling Chart continued on next 3 pages)

Blue highlighted items are industry standard and most frequently ordered.

TYPE YSR-TC

INSTALLATION TOOLING CHART (Continued)

In-line Reducer Splice Kits for Telecommunications Applications

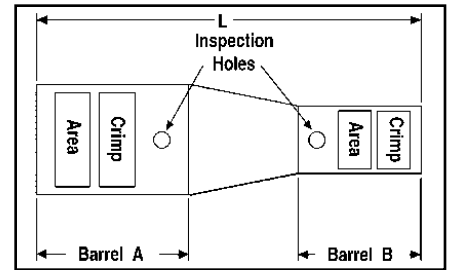
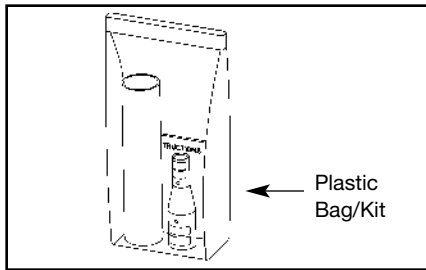

** Clear Heat Shrink Kit Catalog Number	Wire Range		Installation Tooling													
			Barrel A		Barrel B		Color Code		Die Index		Hydraulic Y750, Y35, Y46, PAT750, BAT750		Hydraulic BCT500HS, Y500CTHS		Mechanical OUR840, MD7-34	
	AWG	mm ²	AWG	mm ²	Barrel A	Barrel B	Barrel A	Barrel B	Barrel A	Barrel B	Barrel A	Barrel B	Barrel A	Barrel B	Barrel A	Barrel B
	YSR3126FXLTCKITC	350 kcmil Code	185 mm ² Class 2	2/0 AWG Flex or Code	70 mm ² Class 5	Red	Black	18	13	U31RT (2)	U26RT (1)	W31VT (2) W31RT (2)	W26VT (2) W26RT (2) X26RT (2)	W31VT (2)	W26VT (2) W26RT (2) X26RT (2)	Y644M (1), PAT644M (1)
YSR3125FXLTCKITC	1/0 AWG Flex or Code			50 mm ²	Red	Pink	18	12	U31RT (2)	U25RT (1)	W31VT (2) W31RT (2)	W25VT (2) W25RT (2) X25RT (2)	W31VT (2)	W25VT (2) W25RT (2) X25RT (2)	Y644M (1), PAT644M (1)	MY29-11 (1), Y644M (1), PAT644M (1)
YSR312CFXLTCKITC	350 kcmil Code	185 mm ² Class 2	#2 AWG Flex or Code	35 mm ²	Red	Brown	18	10	U31RT (2)	U2CRT (1)	W31VT (2) W31RT (2)	W2CVT (1) W2CRT (1) X2CRT (1)	W31VT (2)	W2CVT (1) W2CRT (1) X2CRT (1)	Y644M (1), PAT644M (1)	Y1MRTC (2), MY29-11 (1), Y644M (1), PAT644M (1)
YSR314CFXLTCKITC			#4 AWG Flex or Code	—	Red	Gray	18	8	U31RT (2)	U4CRT (1)	W31VT (2) W31RT (2)	W4CVT (1) W4CRT (1) X4CRT (1)	W31VT (2)	W4CVT (1) W4CRT (1) X4CRT (1)	Y644M (1), PAT644M (1)	Y1MRTC (2), MY29-11 (1), Y644M (1), PAT644M (1)
YSR316CFXLTCKITC			#6 AWG Flex or Code	16 mm ²	Red	Blue	18	7	U31RT (2)	U5CRT (1)	W31VT (2) W31RT (2)	W5CVT (1) W5CRT (1) X5CRT (1)	W31VT (2)	W5CVT (1) W5CRT (1) X5CRT (1)	Y644M (1), PAT644M (1)	Y1MRTC (1), MY29-11 (1), Y644M (1), PAT644M (1)
YSR29FX28LTCKITC	4/0 AWG Flex	120 mm ²	4/0 AWG Code	—	Yellow	Purple	16	15	U29RT (1)	U28RT (1)	W29VT (2) W29RT (2) X29RT (4)	W28VT (2) W28RT (2) X28RT (3)	W29VT (2) W29RT (2) X29RT (4)	W28VT (2) W28RT (2) X28RT (3)	Y644M (1), PAT644M (1)	MY29-11 (1), Y644M (1), PAT644M (1), MRC840 (2)
YSR29FX25FXLTCKITC			1/0 AWG Flex or Code	50 mm ²	Yellow	Pink	16	12	U29RT (1)	U25RT (1)	W29VT (2) W29RT (2) X29RT (4)	W25VT (2) W25RT (2) X25RT (2)	W29VT (2) W29RT (2) X29RT (4)	W25VT (2) W25RT (2) X25RT (2)	Y644M (1), PAT644M (1)	MY29-11 (1), Y644M (1), PAT644M (1)
YSR29FX2CFXLTCKITC			#2 AWG Flex or Code	35 mm ²	Yellow	Brown	16	10	U29RT (1)	U2CRT (1)	W29VT (2) W29RT (2) X29RT (4)	W2CVT (1) W2CRT (1) X2CRT (1)	W29VT (2) W29RT (2) X29RT (4)	W2CVT (1) W2CRT (1) X2CRT (1)	Y644M (1), PAT644M (1)	Y1MRTC (2), MY29-11 (1), Y644M (1), PAT644M (1)
YSR28FX28LTCKITC	4/0 AWG Flex or Telco Flex	120 mm ²	4/0 AWG Code	—	Purple	Purple	15	15	U28RT (1)	U28RT (1)	W28VT (2) W28RT (2) X28RT (3)	W28VT (2) W28RT (2) X28RT (3)	W28VT (2) W28RT (2) X28RT (3)	W28VT (2) W28RT (2) X28RT (3)	Y644M (1), PAT644M (1)	MY29-11 (1), Y644M (1), PAT644M (1), MRC840 (2)
YSR28FX26FXLTCKITC			2/0 AWG Flex or Code	70 mm ² Class 5	Purple	Black	15	13	U28RT (1)	U26RT (1)	W28VT (2) W28RT (2) X28RT (3)	W26VT (2) W26RT (2) X26RT (2)	W28VT (2) W28RT (2) X28RT (3)	W26VT (2) W26RT (2) X26RT (2)	Y644M (1), PAT644M (1)	MY29-11 (1), Y644M (1), PAT644M (1)
YSR28FX25FXLTCKITC			1/0 AWG Flex or Code	50 mm ²	Purple	Pink	15	12	U28RT (1)	U25RT (1)	W28VT (2) W28RT (2) X28RT (3)	W25VT (2) W25RT (2) X25RT (2)	W28VT (2) W28RT (2) X28RT (3)	W25VT (2) W25RT (2) X25RT (2)	Y644M (1), PAT644M (1)	MY29-11 (1), Y644M (1), PAT644M (1)
YSR28FX2CFXLTCKITC			#2 AWG Flex or Code	35 mm ²	Purple	Brown	15	10	U28RT (1)	U2CRT (10)	W28VT (2) W28RT (2) X28RT (3)	W2CVT (1) W2CRT (1) X2CRT (1)	W28VT (2) W28RT (2) X28RT (3)	W2CVT (1) W2CRT (1) X2CRT (1)	Y644M (1), PAT644M (1)	MY29-11 (1), Y644M (1), PAT644M (1), Y1MRTC (2)

† Provided with 2 heat shrink tubings. One will overlap the other. Install the smaller first and larger second.

** Clear Heatshrink – UL224 VW1 Listed – passes TELCORDIA GR-347-CORE Abrasion and Cut Test. (Up to 750 kcmil Class B code cable. Contact factory for 750 flex cable applications.)

Note 1: All dimensions shown are for reference only.
Note 2: Non-inspection window versions are available. Please contact customer service.

(Installation Tooling Chart continued on next 2 pages)

Blue highlighted items are industry standard and most frequently ordered.

Compression Connections

BURNDY®

Copper Compression – Reducing Splice Kit – Code and Flex – Inspection Window

C-98

TYPE YSR-TC

INSTALLATION TOOLING CHART (Continued)

In-line Reducer Splice Kits for Telecommunications Applications

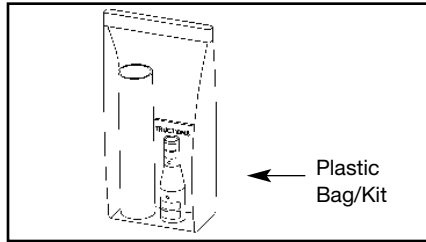

← Plastic Bag/Kit

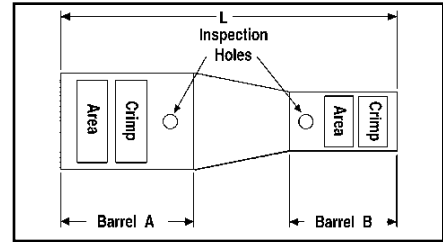

Installation Tooling																
** Clear Heat Shrink Kit Catalog Number	Wire Range				Color Code				Hydraulic		Hydraulic		Mechanical		Dieless	
	Barrel A		Barrel B						Y750, Y35, Y46, PAT750, BAT750		BCT500HS, Y500CTHS		OUR840, MD7-34		Y/PAT644 Series, MY29-11	
	AWG	mm ²	AWG	mm ²	Barrel A	Barrel B	Barrel A	Barrel B	Barrel A	Barrel B	Barrel A	Barrel B	Barrel A	Barrel B		
YSR28FX4CFXLTKITC	4/0 AWG Flex or Telco Flex	120 mm ²	#4 AWG Flex or Code	—	Purple	Gray	15	8	U28RT (1)	U4CRT (1)	W28VT (2) W28RT (2) X28RT (3)	W4CVT (1) W4CRT (1) X4CRT (1)	W28VT (2) W28RT (2) X28RT (3)	W4CVT (1) W4CRT (1) X4CRT (1)	Y644M (1), PAT644M (1)	Y1MRTC (2), MY29-11 (1), Y644M (1), PAT644M (1)
YSR2825FXLTCKITC	4/0 AWG Code	—	1/0 AWG Flex or Code	50 mm ²	Purple	Pink	15	12	U28RT (1)	U25RT (1)	W28VT (2) W28RT (2) X28RT (3)	W25VT (2) W25RT (2) X25RT (2)	W28VT (2) W28RT (2) X28RT (3)	W25VT (2) W25RT (2) X25RT (2)	MY29-11 (1), Y644M (1), PAT644M (1)	MRC840 (2) MY29-11 (1), Y644M (1), PAT644M (1)
YSR282CFXLTKITC			#2 AWG Flex or Code	35 mm ²	Purple	Brown	15	10	U28RT (1)	U2CRT (1)	W28VT (2) W28RT (2) X28RT (3)	W2CVT (1) W2CRT (1) X2CRT (1)	W28VT (2) W28RT (2) X28RT (3)	W2CVT (1) W2CRT (1) X2CRT (1)	MY29-11 (1), Y644M (1), PAT644M (1), MRC840 (2)	Y1MRTC (2), MY29-11 (1), Y644M (1), PAT644M (1)
YSR284CFXLTKITC	4/0 AWG Code	—	#4 AWG Flex or Code	—	Purple	Gray	15	8	U28RT (1)	U4CRT (1)	W28VT (2) W28RT (2) X28RT (3)	W4CVT (1) W4CRT (1) X4CRT (1)	W28VT (2) W28RT (2) X28RT (3)	W4CVT (1) W4CRT (1) X4CRT (1)	MY29-11 (1), Y644M (1), PAT644M (1), MRC840 (2)	Y1MRTC (2), MY29-11 (1), Y644M (1), PAT644M (1)
YSR286CFXLTKITC			#6 AWG Flex or Code	16 mm ²	Purple	Blue	15	7	U28RT (1)	U5CRT (1)	W28VT (2) W28RT (2) X28RT (3)	W5CVT (1) W5CRT (1) X5CRT (1)	W28VT (2) W28RT (2) X28RT (3)	W5CVT (1) W5CRT (1) X5CRT (1)	MY29-11 (1), Y644M (1), PAT644M (1), MRC840 (2)	Y1MRTC (1), MY29-11 (1), Y644M (1), PAT644M (1)
YSR26FX25FXLTCKITC	2/0 AWG Flex or Code	70 mm ²	1/0 AWG Flex or Code	50 mm ²	Black	Pink	13	12	U26RT (1)	U25RT (1)	W26VT (2) W26RT (2) X26RT (2)	W25VT (2) W25RT (2) X25RT (2)	W26VT (2) W26RT (2) X26RT (2)	W25VT (2) W25RT (2) X25RT (2)	MY29-11 (1), Y644M (1), PAT644M (1)	MY29-11 (1), Y644M (1), PAT644M (1)
YSR26FX2CFXLTKITC			#2 AWG Flex or Code	35 mm ²	Black	Brown	13	10	U26RT (1)	U2CRT (1)	W26VT (2) W26RT (2) X26RT (2)	W2CVT (1) W2CRT (1) X2CRT (1)	W26VT (2) W26RT (2) X26RT (2)	W2CVT (1) W2CRT (1) X2CRT (1)	MY29-11 (1), Y644M (1), PAT644M (1)	Y1MRTC (2), MY29-11 (1), Y644M (1), PAT644M (1)
YSR26FX4CFXLTKITC			#4 AWG Flex or Code	—	Black	Gray	13	8	U26RT (1)	U4CRT (1)	W26VT (2) W26RT (2) X26RT (2)	W4CVT (1) W4CRT (1) X4CRT (1)	W26VT (2) W26RT (2) X26RT (2)	W4CVT (1) W4CRT (1) X4CRT (1)	MY29-11 (1), Y644M (1), PAT644M (1)	Y1MRTC (2), MY29-11 (1), Y644M (1), PAT644M (1)
YSR26FX6CFXLTKITC †			#6 AWG Flex or Code	16 mm ²	Black	Blue	13	7	U26RT (1)	U5CRT (1)	W26VT (2) W26RT (2) X26RT (2)	W5CVT (1) W5CRT (1) X5CRT (1)	W26VT (2) W26RT (2) X26RT (2)	W5CVT (1) W5CRT (1) X5CRT (1)	MY29-11 (1), Y644M (1), PAT644M (1)	Y1MRTC (1), MY29-11 (1), Y644M (1), PAT644M (1)
YSR25FX2CFXLTKITC	1/0 AWG Flex or Code	50 mm ²	#2 AWG Flex or Code	35 mm ²	Pink	Brown	12	10	U25RT (1)	U2CRT (1)	W25VT (2) W25RT (2) X25RT (2)	W2CVT (1) W2CRT (1) X2CRT (1)	W25VT (2) W25RT (2) X25RT (2)	W2CVT (1) W2CRT (1) X2CRT (1)	MY29-11 (1), Y644M (1), PAT644M (1)	Y1MRTC (2), MY29-11 (1), Y644M (1), PAT644M (1)
YSR25FX4CFXLTKITC			#4 AWG Flex or Code	—	Pink	Gray	12	8	U25RT (1)	U4CRT (1)	W25VT (2) W25RT (2) X25RT (2)	W4CVT (1) W4CRT (1) X4CRT (1)	W25VT (2) W25RT (2) X25RT (2)	W4CVT (1) W4CRT (1) X4CRT (1)	MY29-11 (1), Y644M (1), PAT644M (1)	Y1MRTC (1), MY29-11 (1), Y644M (1), PAT644M (1)
YSR25FX6CFXLTKITC †			#6 AWG Flex or Code	16 mm ²	Pink	Blue	12	7	U25RT (1)	U5CRT (1)	W25VT (2) W25RT (2) X25RT (2)	W5CVT (1) W5CRT (1) X5CRT (1)	W25VT (2) W25RT (2) X25RT (2)	W5CVT (1) W5CRT (1) X5CRT (1)	MY29-11 (1), Y644M (1), PAT644M (1)	Y1MRTC (1), MY29-11 (1), Y644M (1), PAT644M (1)

Note 1: All dimensions shown are for reference only.
 Note 2: Non-inspection window versions are available. Please contact customer service.

† Provided with 2 heat shrink tubings. One will overlap the other. Install the smaller first and larger second.
 ** Clear Heatshrink – UL224 VW1 Listed – passes TELCORDIA GR-347-CORE Abrasion and Cut Test.

(Up to 750 kcmil Class B code cable. Contact factory for 750 flex cable applications.)

Chart continued on next page

TYPE YSR-TC

INSTALLATION TOOLING CHART (Continued)

In-line Reducer Splice Kits for Telecommunications Applications

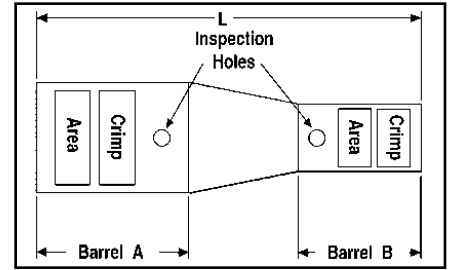
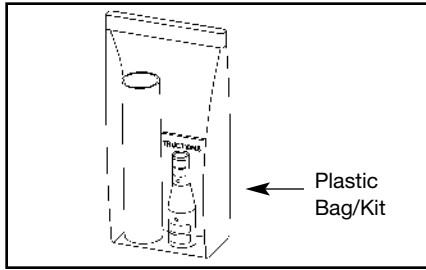

Installation Tooling																
** Clear Heat Shrink Kit Catalog Number	Wire Range				Color Code		Die Index		Hydraulic		Hydraulic		Mechanical		Dieless	
	Barrel A		Barrel B						Y750, Y35, Y46, PAT750, BAT750		BCT500HS, Y500CHS		OUR840, MD7-34		Y/PAT644 Series, MY29-11	
	AWG	mm ²	AWG	mm ²	Barrel A	Barrel B	Barrel A	Barrel B	Barrel A	Barrel B	Barrel A	Barrel B	Barrel A	Barrel B		
YSR2CFX4CFXLTCKITC	#2 AWG Flex or Code	35 mm ²	#4 AWG Flex or Code	—	Brown	Gray	10	8	U2CRT (1)	U4CRT (1)	W2CVT (1) W2CRT (1) X2CRT (1)	W4CVT (1) W4CRT (1) X4CRT (1)	W2CVT (1) W2CRT (1) X2CRT (1)	W4CVT (1) W4CRT (1) X4CRT (1)	Y1MRTC (2), MY29-11 (1), Y644M (1), PAT644M (1)	Y1MRTC (2), MY29-11 (1), Y644M (1), PAT644M (1)
YSR2CFX6CFXLTCKITC			#6 AWG Flex or Code	16 mm ²	Brown	Blue	10	7	U2CRT (1)	U5CRT (1)	W2CVT (1) W2CRT (1) X2CRT (1)	W5CVT (1) W5CRT (1) X5CRT (1)	W2CVT (1) W2CRT (1) X2CRT (1)	W5CVT (1) W5CRT (1) X5CRT (1)	Y1MRTC (2), MY29-11 (1), Y644M (1), PAT644M (1)	Y1MRTC (1), MY29-11 (1), Y644M (1), PAT644M (1)
YSR2CFX8CFXLTCKITC			#8 AWG Flex or Code	10 mm ²	Brown	Red	10	49	U2CRT (1)	U8CRT (1)	W2CVT (1) W2CRT (1) X2CRT (1)	W8CVT (1) W8CRT (1) X8CRT (1)	W2CVT (1) W2CRT (1) X2CRT (1)	W8CVT (1) W8CRT (1) X8CRT (1)	Y1MRTC (2), MY29-11 (1), Y644M (1), PAT644M (1)	Y8MRB-1 (1), Y1MRTC (1), MY29-3 (1), MY29-11 (1)
YSR4CFX6CFXLTCKITC	#4 AWG Flex or Code	—	#6 AWG Flex or Code	16 mm ²	Gray	Blue	8	7	U4CRT (1)	U5CRT (1)	W4CVT (1) W4CRT (1) X4CRT (1)	W5CVT (1) W5CRT (1) X5CRT (1)	W4CVT (1) W4CRT (1) X4CRT (1)	W5CVT (1) W5CRT (1) X5CRT (1)	Y1MRTC (2), MY29-11 (1), Y644M (1), PAT644M (1)	Y1MRTC (1), MY29-11 (1), Y644M (1), PAT644M (1)
YSR4CFX8CFXLTCKITC			#8 AWG Flex or Code	10 mm ²	Gray	Red	8	49	U4CRT (1)	U8CRT (1)	W4CVT (1) W4CRT (1) X4CRT (1)	W8CVT (1) W8CRT (1) X8CRT (1)	W4CVT (1) W4CRT (1) X4CRT (1)	W8CVT (1) W8CRT (1) X8CRT (1)	Y1MRTC (2), MY29-11 (1), Y644M (1), PAT644M (1)	Y8MRB-1 (1), Y1MRTC (1), MY29-3 (1), MY29-11 (1)
YSR4CFX10CLTCKITC			#10 AWG Flex or Code	6 mm ² Str. or 2.5 mm ² Flex	Gray	—	8	—	U4CRT (1)	—	W4CVT (1) W4CRT (1) X4CRT (1)	—	W4CVT (1) W4CRT (1) X4CRT (1)	—	Y1MRTC (2), MY29-11 (1), Y644M (1), PAT644M (1)	Y8MRB-1 (2), MR8G98 (2), Y10D (2)
YSR6CFX8CFXLTCKITC	#6 AWG Flex or Code	16 mm ²	#8 AWG Flex or Code	10 mm ²	Blue	Red	7	49	U5CRT (1)	U8CRT (1)	W5CVT (1) W5CRT (1) X5CRT (1)	W8CVT (1) W8CRT (1) X8CRT (1)	W5CVT (1) W5CRT (1) X5CRT (1)	W8CVT (1) W8CRT (1) X8CRT (1)	Y1MRTC (1), MY29-11 (1), Y644M (1), PAT644M (1)	Y8MRB-1 (1), Y1MRTC (1), MY29-3 (1), MY29-11 (1)
YSR6CFX10CLTCKITC			#10 AWG Flex or Code	6 mm ² Str. or 2.5 mm ² Flex	Blue	—	7	—	U5CRT (1)	—	W5CVT (1) W5CRT (1) X5CRT (1)	—	W5CVT (1) W5CRT (1) X5CRT (1)	—	Y1MRTC (1), MY29-11 (1), Y644M (1), PAT644M (1)	Y8MRB-1 (2), MR8G98 (2), Y10D (2)
YSR8CFX10CLTCKITC	#8 AWG Flex or Code	10 mm ²	#10 AWG Flex or Code	6 mm ² Str. or 2.5 mm ² Flex	Red	—	49	—	U8CRT (1)	—	W8CVT (1) W8CRT (1) X8CRT (1)	—	W8CVT (1) W8CRT (1) X8CRT (1)	—	Y8MRB-1 (1), Y1MRTC (1), MY29-3 (1), MY29-11 (1)	Y8MRB-1 (2), MR8G98 (2), Y10D (2)
YSR8CFX14CLTCKITC			#14 AWG Flex or Code	6 mm ² Str. or 2.5 mm ² Flex	Red	—	49	—	U8CRT (1)	—	W8CVT (1) W8CRT (1) X8CRT (1)	—	W8CVT (1) W8CRT (1) X8CRT (1)	—	Y8MRB-1 (1), Y1MRTC (1), MY29-3 (1), MY29-11 (1)	Y8MRB-1 (2), MR8G98 (2), Y10D (2)
YSR10CFX12CLTCKITC	#10 AWG Flex or Code	6 mm ² Str. or 2.5 mm ² Flex	#12 AWG Flex or Code	6 mm ² Str. or 2.5 mm ² Flex	—	—	—	—	—	—	—	—	—	—	Y8MRB-1 (2), MR8G98 (2), Y10D (2)	Y8MRB-1 (2), MR8G98 (2), Y10D (2)
YSR10CFX14CLTCKITC			#14 AWG Flex or Code	6 mm ² Str. or 2.5 mm ² Flex	—	—	—	—	—	—	—	—	—	—	—	Y8MRB-1 (2), MR8G98 (2), Y10D (2)

† Provided with 2 heat shrink tubings. One will overlap the other. Install the smaller first and larger second.

** Clear Heatshrink – UL224 WW1 Listed – passes TELCORDIA GR-347-CORE Abrasion and Cut Test. (Up to 750 kcmil Class B code cable. Contact factory for 750 flex cable applications.)

Note 1: All dimensions shown are for reference only.
Note 2: Non-inspection window versions are available. Please contact customer service.

Compression Connections

BURNDY®

Copper Compression – C-Tap – Thin Wall

C-100

TYPE YC-L

THIN-WALL COPPER C-TAP

UL Listed to 600 Volts

Type YC-L is a thin-wall high conductivity copper connector for making copper tap and parallel connections from #14 to 3/0 AWG.

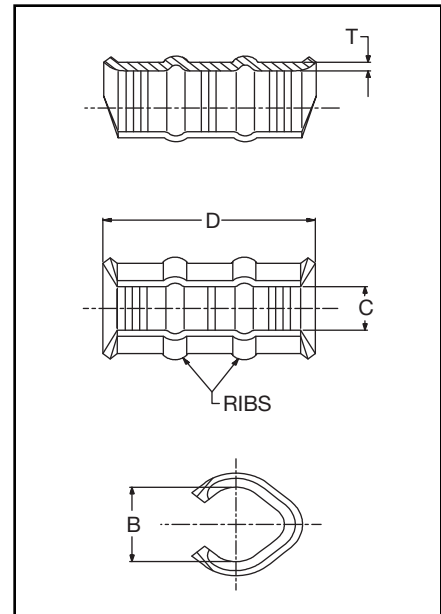
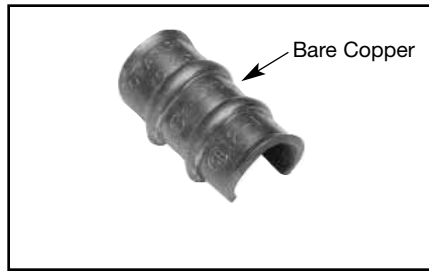

Features and Benefits

- Manufactured from high conductivity wrought copper.
 - ◇ Provides low resistance and excellent electrical conductivity.
- Range-taking connector.
 - ◇ Lowers inventory requirements.
- Reinforced ribs.
 - ◇ Provides maximum pull-out values.
- Compact size.
 - ◇ Easy to tape and insulate connection.
- Economical.
 - ◇ Provides low installed cost.



Catalog Number	Accommodates		No. of Ribs	Dimensions				Color Code	Installation Tooling					Wire Strip Length	
									Mechanical		Hydraulic				
									Y2MR	MD6, OUR840 & MD7-34R Die No. (# crimps)	Die ▲ Index Emboss- ment	BCT500, Y500CT, BAT500 (# crimps)	Y35, Y39, Y750, Y45 Y46* (# crimps)		Die ▲ Index Emboss- ment
YC10L12	14	16-14	0	.18	.11	.40	.060	Red	Red (1)	W8CVT (1)	49				3/8"
	12	16-14		[4.6]	[2.8]	[10.2]	[1.65]								
	10	14													
YC8L12	10	10	0	.25	.21	.60	.072	Blue	Blue (1)	W5CVT (1)	7				5/8"
	8	12		[6.4]	[3.8]	[15.2]	[1.83]								
YC6L12	8	10-8	0	.33	.25	.60	.072	Gray	Gray (2)	W4CVT (1)	8				5/8"
	6	12-10		[8.4]	[5.1]	[15.2]	[1.83]								
YC4L12	6	8-6	1	.38	.28	1.18	.072	Brown	Brown (2)	W2CVT (2)	10	WC4 (1)	UC4 (1)	10M	1-3/16"
	5.4	12-8		[9.7]	[6.1]	[30.2]	[1.83]								
YC3L12	5.4	6-5	1	.48	.37	1.18	.081	Green	—	W1CVT (2)	11				1-3/16"
	3	12-6		[11.4]	[6.4]	[30.2]	[2.06]								
YC2L12	4	4	1	.50	.36	1.18	.081	Pink	Pink (2)	W25VT (2)	12	WC2 (1)	UC2 (1)	12M	1-3/16"
	3	5		[12.7]	[7.6]	[30.2]	[2.06]								
	2	12-6													
YC1L12	3	4-3	2	.56	.45	1.75	.081	Black	—	W26VT (3)	13	WC1 (2)	UC1 (1)	13M	1-13/16"
	2	5-4		[14.2]	[8.6]	[44.4]	[2.06]								
	1	12-5													
YC25L12	2 Str. 2 Sol.	2 Str. 2 Sol.	2	.62	.50	1.75	.090	Orange	—	W27VT (3)	14	WC25 (2)	UC25 (1)	14M	1-13/16"
	1 Str. 4 Sol.	4 Str. 4 Sol.													
	1 Sol. 3 Str. 3 Sol.	3 Str. 3 Sol.													
YC26L12	1	2-1	2	.69	.53	1.75	.090	Purple	—	W28VT (3)	15		UC26 (1)		1-13/16"
	1/0	3-2													
	2/0	12-3													
YC27L12	1/0	1-1/0	2	.81	.54	1.75	.090	Yellow	—	W29VT (3)	16				1-13/16"
	2/0	2-1													
	3/0	12-2													

▲ See tooling section of this catalog for complete tool and die listings.

* Use PUADP-1 adapter with U dies in Y46 HYPRESS™
For Tin plating add TN suffix (example = YC10L12TN)

Note: All dimensions shown are for reference only.

Blue highlighted items are industry standard and most frequently ordered.

TYPES YC-C

COPPER CRIMPIT™

UL Listed 90° C,
600 Volts to 35 kV◆

Type YC-C copper CRIMPIT™ connector is a range-taking C shape compression connector for making tap or parallel copper connections from #12 sol. to 4/0 strand conductor.

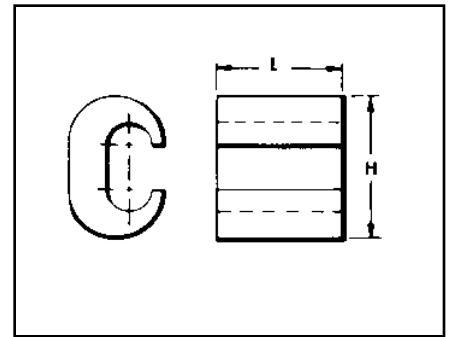
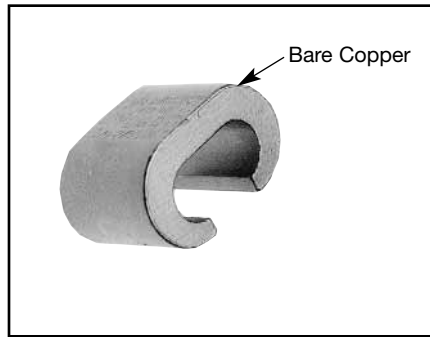

C-101

Features and Benefits

- Range-taking connector.
 - ◇ Lowers inventory requirements.
- Compact size.
 - ◇ Easy to tape and insulate connection.
- Manufactured from high conductivity wrought copper.
 - ◇ Provides low resistance and excellent electrical conductivity.
- Economical
 - ◇ Provides low installed cost.

Copperweld-Copper Conductors

- 8A - Use CRIMPITS™ accommodating 6 str. Copper
- 6A - Use CRIMPITS™ accommodating 4 Str. Copper
- 4A - Use CRIMPITS™ accommodating 2 Str. Copper
- 2A - Use CRIMPITS™ accommodating 1/0 and 2/0 Copper

Catalog Number	Run	Tap	L	▲ Die Index	Tools, Die Set, Catalog Number, and (±No. of Crimps) ▲			CRIMPIT™ for 1 Str. Copper	
					MD6	OUR840	Y35, Y750, Y45, Y46*	Run	Tap
YC10C10 †	12 Sol. - 10 Str.	12 Sol. - 10 Str.	3/8"	238	W238 (1)	W238 (1)	U-238 (1)		
YC8C8	8 Sol. - 8 Str.	10 Sol. - 8 Str.	1/2"	162 or K	W162 (2)	W162 (2)	U162** (1)		
YC4C8	6 Sol. - 4 Str.	8 Sol. - 8 Str.	5/8"	BG or 5/8	BG (2) W-BG** (1)	XNBG (2)	U-BG (1)	—	—
YC4C6		6 Sol. - 6 Str.							
YC4C4		4 Sol. - 4 Str.							
YC2C4	2 Sol. - 2 Str.	8 Sol. - 4 Str.	3/4"	C	W-C (2)	—	U-C (1)	1 Str.	6.8 Str., 8 Sol.
YC2C2		2 Sol. - 2 Str.						—	—
YC26C2	1/0 Sol. - 2/0 Str.	8 Sol. - 2 Str.	11/12"	E or O	—	—	U-E (3) U-O (1)	1 Str.	1 or 2 Str.
YC26C26		1/0 Sol. - 2/0 Str.						—	—
YC28C2	3/0 Sol. - 4/0 Str.	6 Sol. - 2 Str.	1-1/16"	F or D3	—	—	U-F (3) U-D3** (1)	—	—
YC28C26		1/0 Sol. - 2/0 Str.							
YC28C28		3/0 Sol. - 4/0 Str.							

† Not UL Listed.
 ‡ Number of Crimps.
 ▲ See tooling section of this catalog for complete tool and die listings.
 * Use PUADP-1 adapter when using U dies in the Y46 HYPRESS™.

** Multiple crimp die set. Makes more than one crimp per tool compression. Figure () indicates number of compressions.
 ◆ For applications greater than 2000 Volts consult cable manufacturer for voltage stress relief instructions.
Note: All dimensions shown are for reference only.

Blue highlighted items are industry standard and most frequently ordered.

Compression Connections

BURNDY®

Copper Compression — C-Tap

C-102

TYPE YCHC

C-TAP COPPER CRIMPIT™

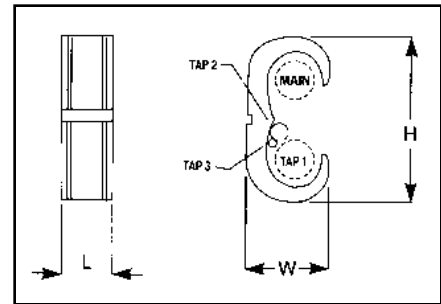
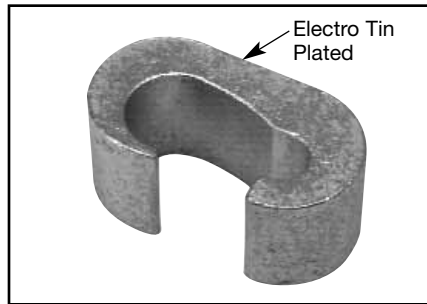

Features and Benefits

- Wide range of run/tap combinations including Class B code I and locomotive flexible conductor combinations. All (B/B, B/I, I/I) combinations are recommended.
 - ◇ Each connector accommodates many cable combinations, allowing maximum flexibility for the design and installation of a system.
- Color-coded on the connector that matches the die.
 - ◇ Provides matched system for fast and easy installation.
- Each connector has a recommended insulating cover available. Flame retardant type CF-FR covers meet oxygen index 28 and UL94 V-O requirements.
 - ◇ A complete insulated UL Listed installation is provided.
- Die index embossed on connector after completion of crimp.
 - ◇ Permanent inspectability of installed connector is insured consistently reliable and dependable connections.

BURNDY Catalog Number	Flame Retardant Cover		Conductor Sizes Code/(Flex) Cable				▲ Tooling († No. of Crimps)						▲ Die Index & Embossment	H	W	L	Strip Length	
	Clear Cat. No.	Black Cat. No. ‡	Main	Tap 1	Tap 2	Tap 3	Y35	†	Y750	†	Y46*	†						Color Code
YCHC44TC44	CCFR-FR	CFR-FR	1000-750 (750-500)	1000-750 (750-500)			—	—	—	—	P1102	1	White	1102	3.59	1.73	1.16	1-1/4"
YCHC39TC39	CCFR-FR	CFR-FR	750-500 (550-500)	750-350 (550-350)			—	—	—	—	P1103	1	Blue	1103	3.12	1.53	1.06	1-1/8"
YCHC39TC31	CCFR-FR	CFR-FR	750-500 (550-500)	350-2 (250-2)	2-6 Str./Sol. (2-8)	8-14 (8-14)	—	—	—	—	P1103	1	Blue	1103	2.96	1.53	1.31	1-3/8"
YCHC39TC2	CCFR-FR	CFR-FR	750-500 (550-500)	2-6 Str./Sol. (2-8)	8-14 (8-14)		—	—	—	—	P1103	1	Blue	1103	2.66	1.53	1.31	1-3/8"
YCHC34TC34	CCFN-FR	CFN-FR	500-4/0 (350-4/0)	500-4/0 (350-4/0)			—	—	U1104	2	P1104	1	Brown	1104	2.97	1.38	1.00	1-1/4"
YCHC34TC29	CCFN-FR	CFN-FR	500-4/0 (350-4/0)	250-2 (4/0-2)	2-6 Str./Sol. (2-8)	8-14 (8-14)	—	—	U1104	2	P1104	1	Brown	1104	2.45	1.26	.88	1"
YCHC34TC2	CCFN-FR	CFN-FR	500-4/0 (350-4/0)	2-6 Str./Sol. (2-8)	8-14 (8-14)		—	—	U1104	2	P1104	1	Brown	1104	2.45	1.26	.88	1"
YCHC29TC29	CCFDXFR	CFD-FR	250-2 (4/0-2)	250-2 (4/0-2)			—	—	U997	1	U997	1	Orange	997	2.12	.98	.94	1"
YCHC29TC2	CCFD-FR	CFD-FR	250-2 (4/0-2)	2-6 Str./Sol. (2-8)	8-14 (8-14)		—	—	U251	1	U251	1	Red	251	1.78	.97	.81	1"
YCHC2TC2	CCFO-FR	CFO-FR	2-6 Str./Sol. (2-8)	2-6 Str./Sol. (2-8)	8-14 (8-14)		U-C	1	U-C	1	U-C	1	Brown	C	1.22	.60	.81	1"
YCHC8TC8	◆	◆	8-12 (8-12)	8-12 (8-12)			U-240	1	U-240	1	U-240	1	Red	240	.53	.35	.56	5/8"

Note: To properly use tap 2 and/or tap 3 conductors in YCHC connector a conductor from the tap 1 cable range must be included in the tap 1 groove.

‡ To obtain covers made of polyethylene remove suffix-FR (example: CFO). CFO is not flame retardant.

* Use PUADP-1 adaptor with U dies in Y46.

▲ See tooling section of Master Catalog for complete tool and die listings.

◆ For applications requiring flame retardant cover, use either a CCFBG-FR (Clear) or CFBG-FR (Black) cover and YH2C2C connector by ordering YH8C8CWCC (Clear) or YH8C8CWC (Black).

Note: All dimensions shown are for reference only.

Blue highlighted items are industry standard and most frequently ordered.

TYPE YH

H-TAP COPPER CRIMPIT™



Features and Benefits

- Accommodates a wide range of run/tap copper cable combinations including both flexible and code combinations. All (B/B, B/I, I/B, I/I) combinations acceptable.
 - ◇ Each connector has many copper cable combination applications allowing maximum flexibility for the design and installation of a system.
- Tap grooves function independently of each other. Use of one tap is required. Balance may be used or left empty.
 - ◇ Provides maximum design and installation flexibility.
- Color code on the connector matches installation die.
 - ◇ Provides matched system for fast and easy installation.

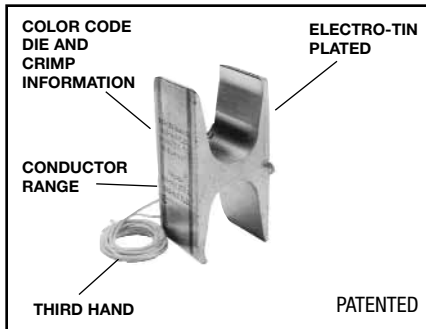

- Die index embossed on connector after completion of crimp.
 - ◇ Permanent inspectability of installed connectors to insure consistently reliable and dependable connections.
- Recommended flame retardant type CF-FR insulating covers meet oxygen index 28 and UL94 V-O requirements.
 - ◇ A complete insulated UL Listed installation is provided.
- Third Hand constrains conductors while installer completes crimp. Included with each connector.
 - ◇ Simplifies installation, reducing installed cost.

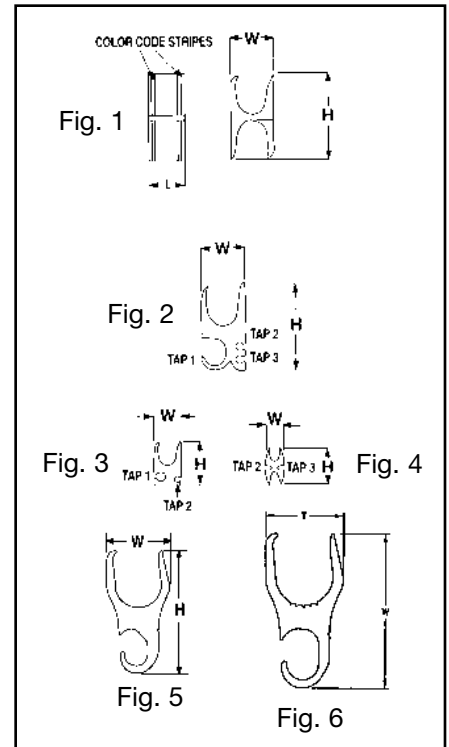

TABLE 1 CODE CONDUCTOR AND METRIC EQUIVALENT

H-Tap Connector	Kit Catalog Number		Fig. #	Conductor Sizes Code/(Flex Cable)				Metric Conductor Sizes (mm ²)			
	Flame Retardant Cover			Main	Tap 1	Tap 2	Tap 3	Main	Tap 1	Tap 2	Tap 3
	Clear	Black									
YH4444	YH4444WCC	YH4444WC	1	1000-750	1000-750	—	—	500-400	500-400	—	—
YH4434*	YH4434WCC*	YH4434WC	6	750-500 (750)	750-500 (350)	—	—	1000-750 (777-500) (777-750)	500-350 (350 FX)	—	—
YH4429	YH4429WCC	YH4429WC	5	1000-750 (777-500)	250-2 (4/0-2)	—	—	500-400	150-35	—	—
YH3939	YH3939WCC	YH3939WC	1	750-500 (550-500)	750-350 (550-350)	—	—	300-300	300-185	—	—
YH3931	YH3931WCC	YH3931WC	2	750-350 (550-500)	4/0-1/0 (250-1/0)	1-6 Str/Sol (1-8)	2-14 (2-14)	300-185	95-70	35-16	35-2.5
YH3434	YH3434WCC	YH3434WC	1	500-250 (350-4/0)	500-4/0 (350-4/0)	—	—	240-150	240-120	—	—
YH3429	YH3429WCC	YH3429WC	2	500-4/0 (350-4/0)	250/1/0 (4/0-1/0)	1-6 Str/Sol (1-8)	8-14 #8	240-120	120-70	35-16	6-2.5
YH2929	YH2929WCC	YH2929WC	1	250-2 (4/0-2)	250-2 (4/0-2)	—	—	120-35	120-35	—	—
YH292C	YH292CWCC	YH292CWC	3	250-2 (4/0-2)	2-6 Str/Sol (2-8)	8-14 (8-14)	—	120-35	35-16	6-2.5	—
YH298C	YH298CWCC	YH298CWC	3	250-2 (4/0-2)	8-14 (8-14)	8-14 (8-14)	—	120-35	6-2.5	6-2.5	—
YH2C2C	YH2C2CWCC	YH2C2CWC	4	2-6 Str/Sol (2-8)	2-6 Str/Sol (2-8)	8-14 (8-14)	8-14 (8-14)	35-16	35-16	6-2.5	6-2.5
YH6C6C	YH6C6CWCC	YH6C6CWC	1	6-10 (6-10)	6-14 (6-14)	—	—	10-6	10-2.5	—	—
YH8C8C	YH8C8CWCC	YH8C8CWC	1	8-14 (8-14)	8-14 (8-14)	—	—	6-2.5	6-2.5	—	—

• Use PUADP-1 adaptor with U dies in Y46.
 ▲ See tooling section of this catalog for complete tool and die listings.

* Not CSA approved.
 Note: All H-Taps ROHS compliant.
 Note: All dimensions shown are for reference only.

Blue highlighted items are industry standard and most frequently ordered.

TYPE YH

H-TAP COPPER CRIMPIT™ (Continued)

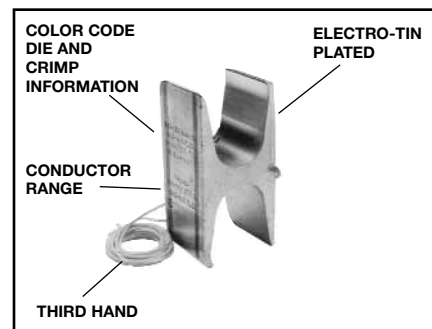

TABLE 2 FLEX AND METRIC CONDUCTOR RANGES

Catalog Number		Maximum Conductor in Range	Maximum Metric Dimensions	Diameter mm	Minimum Conductor in Range	Minimum Metric Dimensions	Diameter mm
		Flex Conductor (AWG/kcmil)	mm ²		Flex Conductor (AWG/kcmil)	mm ²	
YH4444	Main	777	393	28	500	253	24
	Tap 1	777	393	28	500	253	24
	Main	777	393	28	750	380	31
YH4434*	Tap 1	—	—	—	350	177	20
YH4429	Main	777	393	28	500	253	24
	Tap 1	4/0	107	15.5	2	33.6	8
YH3939	Main	550	278	25	500	253	24
	Tap 1	550	278	25	350	177	20
YH3931	Main	550	278	25	500	253	24
	Tap1	250	126	17	1/0	53.5	11
	Tap 2	1	42	9	8	8	4
	Tap 3	2	33.6	8	14	2	2
YH3434	Main	350	177	20	4/0	107	15.5
	Tap 1	350	177	20	4/0	107	15.5
YH3429	Main	350	177	20	4/0	107	15.5
	Tap 1	4/0	107	15.5	1/0	53	11
	Tap 2	1	42	9	8	8	4
	Tap 3	8	8	4	14	2	2
YH2929	Main	4/0	107	15.5	2	33.6	8
	Tap 1	4/0	107	15.5	2	33.6	8
YH292C	Main	4/0	107	15.5	2	33.6	8
	Tap1	2	33.6	8	8	8	4
	Tap 2	8	8	4	14	2	2
YH298C	Main	4/0	107	15.5	2	33.6	8
	Tap1	8	8	4	14	2	2
	Tap 2	8	8	4	14	2	2
YH2C2C	Main	2	33.6	8	8	8	4
	Tap 1	2	33.6	8	8	8	4
	Tap 2	8	8	4	14	2	2
	Tap 3	8	8	4	14	2	2
YH6C6C	Main	6	13	5	10	5	3
	Tap 1	6	13	5	14	2	2
YH8C8C	Main	8	8	4	14	2	2
	Tap 1	8	8	4	14	2	2

• Use PUADP-1 adaptor with U dies in Y46.
 ▲ See tooling section of this catalog for complete tool and die listings.

* Not CSA approved.
Note: All H-Taps ROHS compliant.
Note: All dimensions shown are for reference only.

Blue highlighted items are industry standard and most frequently ordered.

TYPE YH

H-TAP COPPER CRIMPIT™
(Continued)

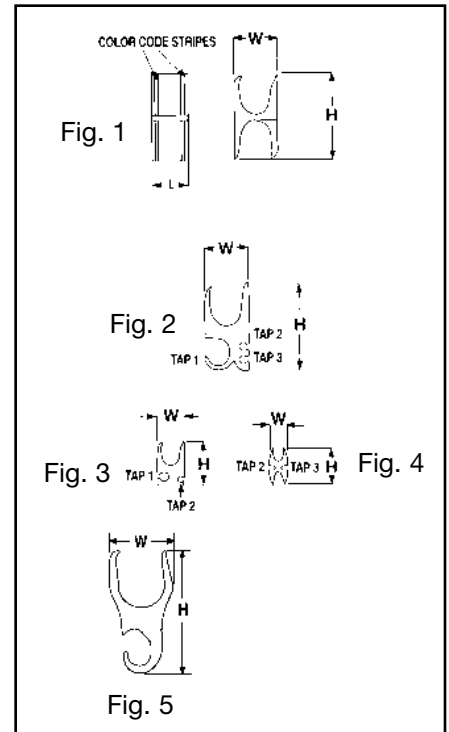
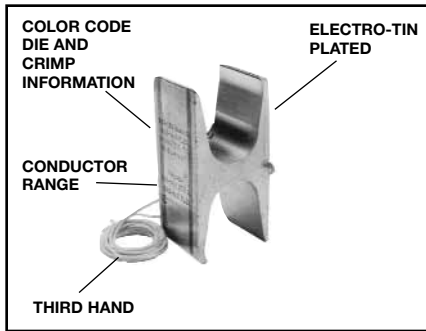

C-105

TABLE 3 INSTALLATION TOOLING + DIMENSIONS

BURNDY Catalog Number	Kit Catalog Number		▲ Tooling († No. of Crimps)								Color Code	▲ Die Index & Embossment	H	W	L	Strip Length
	Flame Retardant Cover	Clear	Black ‡	Fig. No.	Y35	†	Y750	†	Y46*	†						
YH4444	YH4444WCC	YH4444WC	1	—	—	—	—	P1102	1	White	1102	3.38	1.70	1.00	1-1/8"	
YH4434*	YH4434WCC*	YH4434WC	5					PYFR	1	Yellow	K-R	3.22	1.70	1.00	1-3/8"	
YH4429	YH4429WCC	YH4429WC	1	—	—	—	—	PYFR	1	Yellow	K-R	2.97	1.50	1.25	1-3/8"	
YH3939	YH3939WCC	YH3939WC	2	—	—	—	—	PYFR	1	Yellow	K-R	2.97	1.50	.95	1-1/16"	
YH3931	YH3931WCC	YH3931WC	1	—	—	U1104M	1	P1104	1	Brown	1104	2.43	1.15	1.00	1-1/8"	
YH3434	YH3434WCC	YH3434WC	2	—	—	U1104M	1	P1104	1	Brown	1104	2.23	1.31	1.00	1-1/8"	
YH3429	YH3429WCC	YH3429WC	1	—	—	U1104M	1	U654	1	Purple	654	1.85	.90	.90	1-1/16"	
YH2929	YH2929WCC	YH2929WC	3	—	—	U654	1	U654	1	Purple	654	1.52	.90	.90	1-1/16"	
YH292C	YH292CWCC	YH292CWC	3	—	—	U654	1	U654	1	Purple	654	1.52	.90	.90	1-1/16"	
YH298C	YH298CWCC	YH298CWC	4	U-C	1	U-C	1	U-C	1	Brown	C	1.25	.60	.75	7/8"	
YH2C2C	YH2C2CWCC	YH2C2CWC	1	UBGRT	1	UBGRT	1	UBGRT	1	Orange	BG	.81	.39	.60	3/4"	
YH6C6C	YH6C6CWCC	YH6C6CWC	1	U11T-1	1	U11T-1	1	U11T-1	1	Green	11	.63	.40	.60	3/4"	
YH8C8C	YH8C8CWCC	YH8C8CWC														

• Use PUADP-1 adaptor with U dies in Y46.
▲ See tooling section of this catalog for complete tool and die listings.

* Not CSA approved.
Note: All H-Taps ROHS compliant.
Note: All dimensions shown are for reference only.

Blue highlighted items are industry standard and most frequently ordered.

C-106

TYPE CF-FR

H-TAP — FLAME RETARDANT COVER

UL Listed to 600 Volts



600 VOLT 90° C



Features and Benefits

- One-piece design.
 - ◇ No extra parts or hardware required.

Features and Benefits (continued)

- Slips over connector and latches securely shut.
 - ◇ Fast, easy, reliable insulation of H-Tap compression.
- Eliminates tapping.
 - ◇ Economical, fast, easy installation.
- Flash barriers.
 - ◇ Protects against electrical flashover.
- CF-FR flame retardant design.
 - ◇ Self-extinguishing retardant properties.
- Minimum 28 oxygen index.
 - ◇ Self-extinguishing retardant properties.
- UL 94 V-O rated.
 - ◇ Self-extinguishing retardant properties.

Catalog Number	Max. Conductor Accommodated	Matched H Copper CRIMPIT™	Max. Connector Length	Connector Color Code
CFBG-FR	#8 AWG	YH8C8C	.65	Green
	#6 AWG	YH6C6C		Orange
CF0-FR	#2 AWG	YH2C2C	.80	Brown
CFD-FR	250 kcmil	YH292C, YH298C, YH2929	.95	Purple
CFN-FR	500 kcmil	YH3434, YH3429*	1.10	Brown
CFR-FR †	750 kcmil	YH3939, YH3931, YH4429	1.30	Yellow
	1000 kcmil	YH4434, YH4444	1.10	Yellow, White

* Use CFN-FR for single tap installation; use CFR-FR when 2 or more tap conductors are installed.

† Two-piece design packaged together.
Note: All dimensions shown are for reference only.

TYPE CCF-FR

CLEAR H-TAP — FLAME RETARDANT COVER

UL Listed to 600 Volts



600 VOLT 90° C

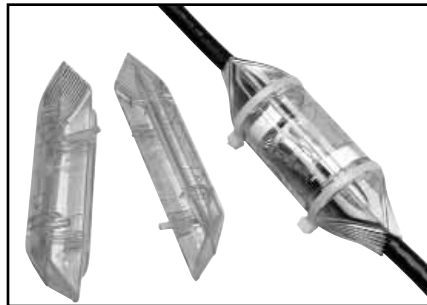

Features and Benefits (continued)

- Mounted Magnifying Lens provides increased visibility of Die Embossment on installed H-Tap Connectors.
- Made of Polished Clear Polycarbonate material that provides:
 - ◇ High visibility for inspection of installed connectors.

Features and Benefits (continued)

- ◇ Flame Retardant UL94 V-O Rated Material –self-extinguishing retardant properties
- ◇ High Impact design
- Built in Channels to accommodate and hold Cable ties, Hook & Loop ties, or Waxed Cord, securely in place after installation.
- Patented highly flexible fingers designed to contour around the conductor.
- Internal pockets designed to accommodate Identification tags (4 ID tags included).
- Molded barriers prevent installed H-Tap Connectors from Electrical Flashover.
- Covers come packaged complete with (2) Cover Halves, (2) Cable Ties and (4) Identification Labels.

Catalog Number	Max. Conductor Accommodated	Matched H Copper CRIMPIT™	Max. Connector Length	Connector Color Code
CCFBG-FR	#8 AWG	YH8C8C	.65	Green
	#6 AWG	YH6C6C		Orange
CCF0-FR	#2 AWG	YH2C2C	.80	Brown
CCFD-FR	250 kcmil	YH292C, YH298C	.95	Purple
CCFDX-FR	250 kcmil	YH2929	.95	Purple
CCFN-FR	500 kcmil	YH3434, YH3429*	1.10	Brown
CCFR-FR	750 kcmil	YH3939, YH3931, YH4429	1.30	Yellow
	1000 kcmil	YH4434, YH4444	1.10	White

* Use CCFN-FR for single tap installation; use CCFR-FR when 2 or more tap conductors are installed.

Note: All dimensions shown are for reference only.

Blue highlighted items are industry standard and most frequently ordered.

TYPES YSH

H COPPER CRIMPIT™

**COPPER SPLIT
COMPRESSION WYE TAP
CONNECTOR**

Type YSH heavy duty connectors are designed for insulated underground wye splices. The split H copper CRIMPIT™ connector is longer than our standard H copper CRIMPIT™ and is suitable for use on high voltage (15 kV) power cables with copper conductors. The connectors can not be used with oil filled or mass impregnated cables since no oil stop is provided. The connector is installed with standard BURNDY® HYPRESS™ tools and is made of tin-plated electrolytic copper.

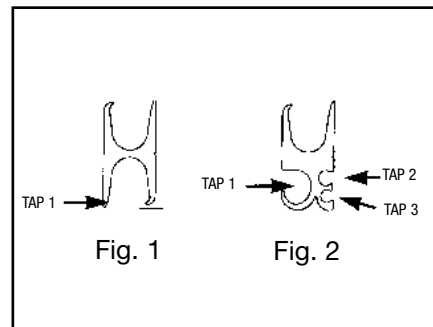
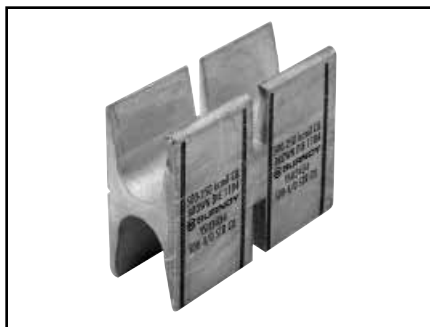

Features and Benefits

- Accommodates a wide range of run/tap copper cable combinations including both flexible and code combinations. All (B/B, B/I, I/B, I/I) combinations acceptable.
 - ◇ Each connector has many copper cable combination applications allowing maximum flexibility for the design and installation of a system.
- Tap grooves function independently from each other. Use of one tap is required. Balance may be used or left empty.
 - ◇ Provides maximum design and installation flexibility.
- Color code on the connector matches installation die.
 - ◇ Provides matched system for fast and easy installation.
- Die index embossed on connector after completion of crimp.
 - ◇ Permanent inspectability of installed connectors to ensure consistently reliable and dependable connections.
- Insulation is not provided. Insulation can be obtained from Raychem (800-272-9243) type HVSY Splice kits for 15 kV installations.
 - ◇ A complete IEEE 404 15 kV installation is provided.

Expanded Tap 1 Components	
Expanded Catalog Number	Tap 1 Range
YSH-292C-E	#2
YSH-2925-E	1/0

Catalog Number	Conductor Sizes Code Expanded Tap 1 (Flex Cable)					▲ Tooling († Number of Crimps)					Die Index ▲ & Embossment	H	W	L	Strip Length
	Fig.	Main	Tap 1	Tap 2	Tap 3	Y750	†	Y46*	†	Color Code					
YSH2929	1	250-2 (4/0-2)	250-2 (4/0-2)			U654	(4)	U654 P654	(4)/(2)	Purple	654	1.85	.90	3.00	See Application Notes Below
YSH3429	2	500-4/0 (350-4/0)	250-1/0 (4/0-1/0)	1-6 Str./Sol. (1-8)	8-14 (8-14)	U1104	(4)	U1104 P1104	(4)/(2)	Brown	1104	2.23	1.31		
YSH3434	1	500-250 (350-4/0)	500-4/0 (350-4/0)			U1104	(4)	U1104 P1104	(4)/(2)	Brown	1104	2.43	1.15		
YSH3931	2	750-350 (550-500)	350-1/0 (350-1/0)	1-6 Str./Sol. (1-8)	2-14 (2-14)	—	—	PYFR	2	Yellow	K-R	2.97	1.50		
YSH3939	1	750-350 (550-500)	750-350 (550-350)			—	—	PYFR	2	Yellow	K-R	2.97	1.50		

* Use PUADP-1 adaptor with U dies in Y46. The Y46 and P dies result in a smooth crimp surface and is recommended for voltages above 600 V.

▲ See tooling section of this catalog for complete tool and die listings.
† Number of crimps per connector. U -dies require double crimps.

Note: All dimensions shown are for reference only.

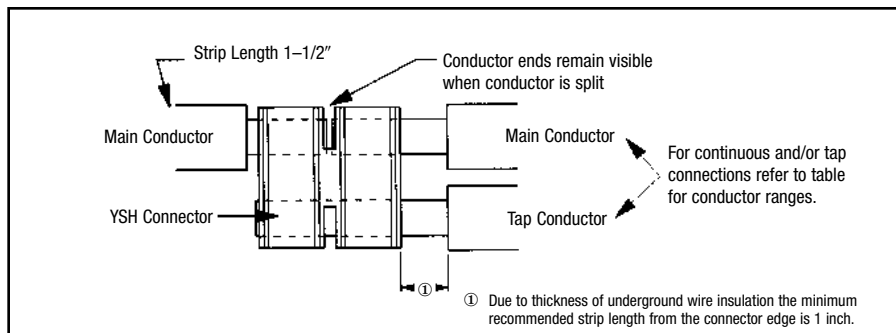

Blue highlighted items are industry standard and most frequently ordered.

C-108

TYPES YST

UNINSULATED T

COPPER HYTEE™ COUPLER

UL Listed 90° C,
600 Volts to 35 kV◆

Type YST copper compression tee is designed for connecting a run conductor with a perpendicular tap conductor.

YST connectors are commonly used in junction boxes and manholes to make a radial tap off a main run. They are needed in many industrial, utility generation and commercial applications. The most common cable combinations are listed below. BURNDY® Type Y-R reducers can be used to accommodate most cable combinations.

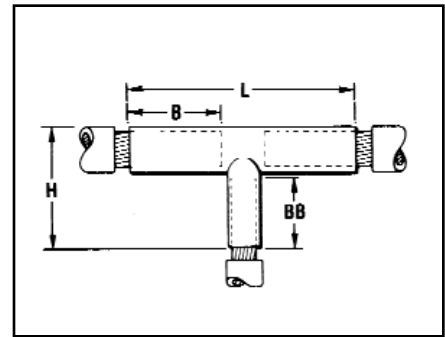
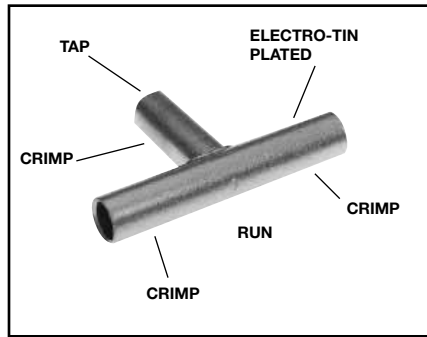

Features and Benefits

- Manufactured from seamless high conductivity electrolytic copper tubing with heavy duty wall thickness.
 - ◇ Provides maximum conductivity, low resistance and ductility for an excellent combination of electrical and crimp forming properties.
- Long barrel design on all three (3) legs.
 - ◇ Provides for an additional crimp or indent with almost twice the pull out strength properties as a standard length barrel plus a connection that will operate cooler under heavy loading.
- Long barrel permits the use of the Y-R reducers.
 - ◇ Affords total flexibility and versatility for virtually any conductor combination.
- Electro-tin plated.
 - ◇ Provides durable long-lasting corrosion resistance.
- Barrel diameter closely matches commercial (code) cable and Navy cable diameters.
 - ◇ Provides an excellent relationship of the conductor/ connector combination to produce a high quality electrical connection with the recommended tooling.

Catalog Number	Code • Conductors		Dimensions				Dieless (# of crimps)		Installation Tooling ▲						Wire Length		
									Run Conductors			Tap Conductors					
									Y35, ▲ Y39, Y750, Y46*			Y35, ▲ Y39, Y750, Y46*					
									Die Number (# of crimps)	Color Code	Die Index	Die Number (# of crimps)	Color Code	Die Index▲			Run
YST4C4C	4 str.	4 str.	1.44	1.38	1.72	3.25	Y81KFT (1) Y81KFTMBH (1) PAT81KFT-18V (1)	MY29-3 (2) MY29-11 (2) MD6 (4) ** MD7 (4) **	Y644HS (1)	U4CRT (2)	Gray	8 or 346	U4CRT (2)	Gray	8 or 346	1-3/16"	1-3/16"
YST2C2C	2 str.	2 str.	1.56	1.56	1.98	3.56				U2CRT (2)	Brown	10	U2CRT (2)	Brown	10	1-5/16"	1-5/16"
YST2525	1/0 str.	1/0 str.	1.62	1.56	1.91	3.81				U24RT (2)	Pink	12 or 348	U25RT (2)	Pink	12 or 348	1-7/16"	1-7/16"
YST2626	2/0 str.	2/0 str.	1.69	1.67	2.18	3.94				U26RT (2)	Black	13	U26RT (2)	Black	13	1-9/16"	1-9/16"
YST282C	4/0 str.	2 str.	1.75	1.50	2.12	3.94				U28RT (2)	Purple	15	U2CRT (2)	Brown	10	1-11/16"	1-5/16"
YST2825	4/0 str.	1/0 str.	1.75	1.56	2.25	4.00				U28RT (2)	Purple	15	U25RT (2)	Pink	12 or 348	1-11/16"	1-3/16"
YST2828	4/0 str.	4/0 str.	1.75	1.75	2.44	4.19				U28RT (2)	Purple	15	U28RT (2)	Purple	15	1-11/16"	1-11/16"
YST2929	250 kcmil	250 kcmil	1.75	1.78	2.53	4.25				U29RT (2)	Yellow	16	U29RT (2)	Yellow	16	1-11/16"	1-11/16"
YST3131	350 kcmil	350 kcmil	2.31	2.25	3.12	5.50				U31RT (4)	Red	18 or 324	U31RT (4)	Red	18 or 324	2"	2"
YST3428	500 kcmil	4/0 str.	2.56	1.75	2.81	5.81				U34RT (4)	Brown	20 or 299	U28RT (2)	Purple	15	2-5/16"	1-11/16"
YST3434	500 kcmil	500 kcmil	2.25	2.70	3.76	6.19	U34RT (4)	Brown	20 or 299	U34RT (4)	Brown	20 or 299	2-5/16"	2-5/16"			
YST3939	750 kcmil	750 kcmil	3.46	3.34	4.64	8.12	U39RT (4)	Black	24 or 473	U39RT (4)	Black	24 or 473	2-15/16"	2-15/16"			

* Use adapter PUADP-1 with U Dies in Y46 HYPRESS™.
 ** Use with appropriate W Dies (see page O-29).
 ■ The maximum size for the Y35 is 400 kcmil.
 ● Contact factory for conductor combinations not shown.
 ▲ See tooling section of this catalog for complete tool and die listings.

◆ For applications greater than 2000 Volts consult cable manufacturer for voltage stress relief instructions.
Note: All dimensions shown are for reference only.

Blue highlighted items are industry standard and most frequently ordered.

T-CONNECTOR

TYPE NYT

CABLE RUN – CABLE TAP

UL Listed 90° C,
 600 Volts to 35 kV ◆

A T connector designed to provide a clamp-type element on the run and a permanent HYPRESS™ connection on the tap. Recommended for use on ring buses or for applications where occasional disconnects from the run conductor are desired without disturbing the tap connection. Tin plated. For proper installation of tap cable, see table below.

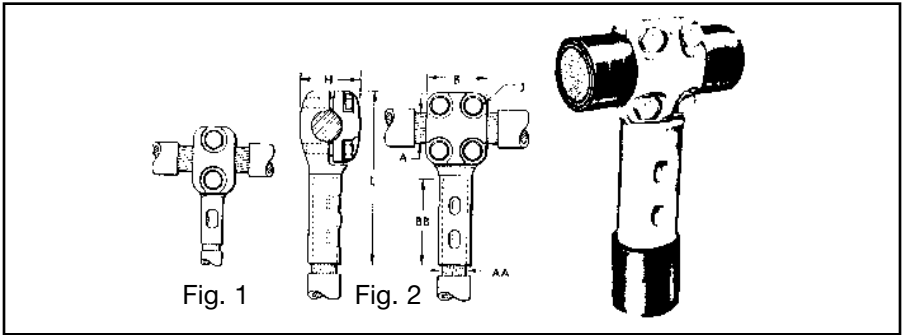

C-109

Conductor Size		Catalog Number	Fig. No.	Dimensions in Inches					Installation Information				(No. of Indents)	App. Ship. Wt. in Lbs.
									HYPRESS™ and Indentor Die					
Run A	Tap AA			B	BB	H	J	L	Y29B with Y29PR	Y34A with Y34PR	Y34B with Y34PR	Y48B with Y44PR		
4/0 Str.	4/0 Str.	NYT2828	2	2	1-5/8	1-3/8	3/8	4-5/16	D28L	A28D	B28D	E28D	(1)	2.2
250 kcmil	1/0 Str.	NYT2925	1	1-3/8	1-3/8	1-7/16	3/8	4-1/16	D25L	A25D	B25D	—	(1)	1.5
	250 kcmil	NYT2929	2	2	1-5/8	1-7/16	3/8	4-7/16	D29L	A29D	B29D	E29D	(1)	2.2
500 kcmil	2/0 Str.	NYT3426	1	1-3/8	1-1/2	1-5/8	3/8	4-7/16	D26L	A26D	B26D	—	(1)	1.7
	4/0 Str.	NYT3428	2	2	1-5/8	1-5/8	3/8	4-5/8	D28L	A28D	B28D	E28D	(1)	2.5
	250 kcmil	NYT3429	2	2	1-5/8	1-5/8	3/8	4-5/8	D29L	A29D	B29D	E29D	(1)	2.5
	500 kcmil	NYT3434	2	2	2-1/4	1-5/8	3/8	5-3/8	—	A34D	No Nest Die Req.	E34D	(2)	2.5
750 kcmil	250 kcmil	NYT3929	2	2	1-5/8	1-7/8	3/8	4-13/16	D29L	A29D	B29D	E29D	(1)	2.5
	500 kcmil	NYT3934	2	2	2-1/4	1-7/8	3/8	5-9/16	—	A34D	No Nest Die Req.	E34D	(2)	2.7
1000 kcmil	250 kcmil	NYT4429	2	2	1-5/8	2-1/8	3/8	5	D29L	A29D	B29D	E29D	(1)	2.5
	350 kcmil	NYT4431	2	2	2	2-1/8	3/8	5-7/16	—	A31D	B31D	E31D	(2)	2.5
	500 kcmil	NYT4434	2	2	2-1/4	2-1/8	3/8	5-3/4	—	A34D	No Nest Die Req.	E34D	(2)	2.7
	1000 kcmil	NYT4444	2	2-11/16	3	2-5/16	1/2	7	—	—	—	No Nest Die Req.	(2)	3.2
1500 kcmil	1500 kcmil	NYT4646	2	2-11/16	3-3/16	2-3/4	1/2	7-11/16	—	—	—	C46D*	(2)	8.0

* Y48B Hypress™ with Y48PR indentor.
 ◆ For applications greater than 2000 Volts consult cable manufacturer for voltage stress relief instructions.

Note: Circumferential dies may be used. For information contact BURNDY®.
Note: All dimensions shown are for reference only.

Blue highlighted items are industry standard and most frequently ordered.

Compression Connections

BURNDY®

Copper Compression – Adaptors

C-110

TYPES YE-P, YE-P-FX

HYPLUG™ FOR COPPER CONDUCTOR

Type YE-P copper compression adaptors are designed for reliable termination of **copper** conductor when the current capacity of the conductor is downsized, but larger conductor is utilized. Typical applications are for voltage drop protection when oversized conductors are used or flex conductor is used. These adaptors facilitate the termination into existing mechanical set screw connectors for various stranded copper cables.

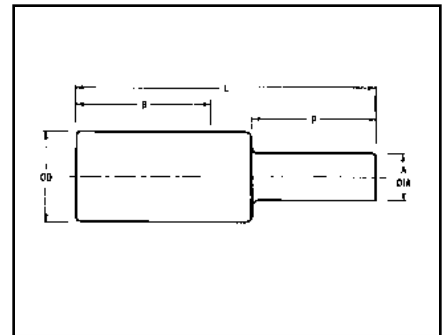

For Aluminum HYPLUG™ go to page C-118



Catalog Number	Accommodates Copper Wire Sizes			Pin Size	Dimensions					Installation Data													
	Flex Cable	Code AWG	Navy		Equiv	A Dia. [MM]	B [MM]	L [MM]	P [MM]	OD [MM]	Color Code	Die Index	Mech Tools (# of Crimps)				Hydraulic Tools (# of Crimps)					Y644M (Accommodates Expanded Wire Range)	Cable Strip Length
													MY	Y2MR	MD7-34R	MD6/MD7	Y35/Y39	Y45	④ Y46	Y60BHU			
YEY4CP20X75FX	#4 Str (91/24-105/24)	#4	40	#4	.20 [5]	1.37 [35]	2.27 [58]	.75 [19]	.38 [10]	Gray	8	MY29-11 (2)	Y2MR (4)	W4CVT (4)	W4CRT (4)	U4CRT (2)	U4CRT (2)	U4CRT (2)	—	#4 - #6 AWG (1)	1-15/32"		
YEY2CP26X75FX	#2 Str (125/24-150/24)	#2	60	#2	.26 [7]	1.65 [42]	2.60 [66]	.75 [19]	.46 [12]	Brown	10	MY29-11 (2)	Y2MR (4)	W2CVT (4)	W2CRT (4)	U2CRT (2)	U2CRT (2)	U2CRT (2)	—	#2 - #6 AWG (1)	1-3/4"		
YEY1CP29X75FX	#1 Str (175/24-225/24)	#1	75	#1	.29 [8]	1.66 [42]	2.63 [67]	.75 [19]	.51 [13]	Green	11	MY29-11 (2)	—	W1CVT (4)	W1CRT (4)	U1CRT-1 (2)	U1CRT-1 (2)	U1CRT-1 (2)	—	#1 - #6 AWG (1)	1-3/4"		
YEY25P33X75FX	1/0 Str (275/24)	1/0	100	1/0	.33 [8]	1.80 [46]	2.80 [71]	.75 [19]	.56 [14]	Pink	12	MY29-11 (2)	—	W25VT (4)	W25RT (4)	U25RT (2)	U25RT (2)	U25RT (2)	—	1/0 - #6 AWG (1)	1-7/8"		
YEY26P37X75FX	2/0 Str (325/24)	2/0	125	2/0	.37 [9]	1.82 [46]	2.86 [73]	.75 [19]	.63 [16]	Black	13	MY29-11 (2)	—	W26VT (4)	W26RT (4)	U26RT (2)	U26RT (2)	U26RT (2)	—	2/0 - #4 AWG (1)	1-7/8"		
YEY27P41X82FX	3/0 Str (450/24)	3/0	150	3/0	.41 [10]	1.97 [50]	3.11 [77]	.82 [21]	.70 [18]	Orange	14	MY29-11 (2)	—	W27VT (4)	W27RT (4)	U27RT (2)	U27RT (2)	U27RT (2)	—	3/0 - #2 AWG (1)	2-1/16"		
YEY28P46X92FX	4/0 Str (550/24)	4/0	200	4/0	.46 [12]	1.99 [51]	3.28 [81]	.92 [23]	.77 [20]	Purple	15	MY29-11 (2)	—	W28VT (4)	W28RT (4)	U28RT (2)	U28RT (2)	U28RT (2)	—	4/0 - #1 AWG (1)	2-1/16"		
Flex Cable Only																							
YEY30P50X100FX	250 kcmil Flex CLASS G 259 CLASS H 427	—	—	250 kcmil	.50 [10]	2.37 [60]	3.75 [95]	1.00 [25]	.81 [21]	Yellow	16	MY29-11 (2)	—	W29VT (4)	W29RT (4)	U29RT (2)	U29RT (2)	U29RT (2)	L29RT (1)	(1)	2-3/8"		
YEY31P51X102FX	262.6 kcmil Flex 250 Flex CLASS I, K, M	—	—	262.6 kcmil	.51 [13]	2.39 [61]	3.82 [97]	1.02 [26]	.88 [22]	White	17	—	—	W30VT (8)	W30RT (8)	U30RT (4)	U30RT (4)	U30RT (4)	L30RT (1)	(1)	2-1/2"		
YEY32P55X110FX	313.1 kcmil (775/24) (300 kcmil Nom)	—	—	300 kcmil	.55 [14]	2.53 [65]	4.08 [104]	1.10 [28]	.95 [24]	Red	18	—	—	W31VT (8)	W31RT (8)	U31RT (4)	U31RT (4)	U31RT (4)	L31RT (1)	(1)	2-5/8"		
YEY34P59X118FX	373.7 kcmil (925/24) (350 kcmil Nom)	—	—	350 kcmil	.59 [15]	2.68 [68]	4.36 [111]	1.18 [30]	1.06 [27]	Blue	19	—	—	W32VT (8)	W32RT (8)	U32RT (4)	U32RT (4)	U32RT (4)	L32RT (2) 1	(1)	2-3/4"		
YEY36P67X134FX	444.4 kcmil (1100/24) (450 kcmil Nom)	—	—	450 kcmil	.67 [17]	3.14 [80]	5.04 [128]	1.34 [34]	1.19 [30]	Brown	20	—	—	—	—	U34RT (4)	U34RT (4)	U34RT (4)	L34RT (2)	(1)	3-1/4"		
YEY38P71X142FX	535.3 kcmil (1325/24) (500 kcmil Nom)	—	—	500 kcmil	.71 [18]	3.29 [84]	5.30 [135]	1.42 [36]	1.25 [32]	Pink	L99	—	—	—	—	U38XRT (4)	U38XRT (4)	U38XRT (4)	—	(1)	3-3/8"		
YEY40P78X156FX	646 kcmil (1600/24) (600 kcmil Nom)	—	—	600 kcmil	.78 [20]	3.31 [84]	5.51 [140]	1.56 [40]	1.35 [34]	Black	24	—	—	—	—	U39RT (4)	U39RT (4)	U39RT (4)	L39RT (2)	(1)	3-7/16"		
YEY44P87X174FX	777.7 kcmil (1925/24) (750 kcmil Nom)	—	—	750 kcmil	.87 [22]	3.54 [90]	5.99 [152]	1.74 [44]	1.50 [38]	Yellow	L115	—	—	—	—	U44XRT (4)	U44XRT (4)	U44XRT (4)	—	(1)	3-5/8"		
Code Conductor Only AWG																							
YEY29P50X100	250 kcmil	250	—	250 kcmil	.50 [13]	1.99 [51]	3.33 [84]	1.00 [25]	.75 [19]	Yellow	16	MY29-11 (2)	—	W29VT (4)	W29RT (4)	U29RT (2)	U29RT (2)	U29RT (2)	L29RT (1)	250 kcmil - 1/0 AWG (1)	2-1/2"		
YEY30P55X110	300 kcmil	300	—	300 kcmil	.55 [14]	2.37 [60]	3.85 [98]	1.10 [28]	.81 [21]	White	17	—	—	W30VT (8)	W30RT (8)	U30RT (4)	U30RT (4)	U30RT (4)	L30RT (1)	300 kcmil - 2/0 AWG (1)	2-5/8"		
YEY31P59X118	350 kcmil	350	—	350 kcmil	.59 [15]	2.39 [61]	3.98 [101]	1.18 [30]	.88 [22]	Red	18	—	—	W31VT (8)	W31RT (8)	U31RT (4)	U31RT (4)	U31RT (4)	L31RT (1)	350 kcmil - 3/0 AWG (1)	2-3/4"		
YEY32P63X126	400 kcmil	400	—	400 kcmil	.63 [16]	2.53 [65]	4.24 [108]	1.26 [32]	.95 [24]	Blue	19	—	—	W32VT (8)	W32RT (8)	U32RT (4)	U32RT (4)	U32RT (4)	L32RT (1)	450 kcmil - 4/0 AWG (1)	3-1/4"		
YEY34P71X142	500 kcmil	—	—	500 kcmil	.71 [18]	2.68 [68]	4.60 [117]	1.42 [36]	1.06 [27]	Brown	20	—	—	W34VT (8)	W34RT (8)	U34RT (4)	U34RT (4)	U34RT (4)	L34RT (2)	500 kcmil - 4/0 AWG (1)	3-3/8"		
YEY36P78X156	600 kcmil	—	—	600 kcmil	.78 [20]	3.14 [80]	5.25 [133]	1.56 [40]	1.19 [30]	Green	22	—	—	—	—	U36RT (4)	U36RT (4)	U36RT (4)	L36RT (2)	600 kcmil - 250 kcmil (1)	3-7/16"		
YEY39P87X174	750 kcmil	—	—	750 kcmil	.87 [22]	3.37 [86]	5.73 [145]	1.74 [44]	1.30 [33]	Black	24	—	—	—	—	U39RT (4)	U39RT (4)	U39RT (4)	L39RT (2)	750 kcmil - 500 kcmil (1)	3-5/8"		

1 For sizes above 4/0 the MD6-6R2 must be used.

④ To use U Dies in Y46 HYPRESS™, catalog number PUADP-1 die adaptor is required.

Note: All dimensions shown are for reference only.

Blue highlighted items are industry standard and most frequently ordered.

Catalog Number	Accommodates Copper Wire Sizes				Pin Size	Dimensions					Installation Data													Cable Strip Length
	Flex Cable	Code AWG	Navy	Equiv- alent		A Dia. [MM]	B [MM]	L [MM]	P [MM]	OD [MM]	Color Code	Die Index	Mech Tools (# of Crimps)				Hydraulic Tools (# of Crimps)					Y644M (Accommodates Expanded Wire Range)		
													MY	Y2MR	MD7-34R	MD6/MD7	Y35/Y39	Y45	④ Y46	Y608HU				
YE20CP23X75FX	#2 Str. (125/24-150/24)	#2	60	#3	.23 [6]	1.65 [42]	2.60 [66]	.75 [19]	.46 [12]	Brown	10	MY29-11 (2)	Y2MR (4)	W25CVT (2)	W2CVT (2)	U2CRT (2)	U2CRT (2)	U2CRT (2)	—	#2 - #6 AWG (1)	1-3/4"			
YE11CP26X75FX	#1 Str. (175/24-225/24)	#1	75	#2	.26 [7]	1.66 [42]	2.63 [67]	.75 [19]	.51 [13]	Green	11	MY29-11 (2)	—	W1CVT (2)	W1CVT (2)	U1CRT (2)	U1CRT (2)	U1CRT (2)	—	#1 - #6 AWG (1)	1-3/4"			
YE25P29X75FX	1/0 Str. (275/24)	1/0	100	#1	.29 [8]	1.80 [46]	2.80 [71]	.75 [19]	.56 [14]	Pink	12	MY29-11 (2)	—	W25VT (4)	W25VT (4)	U25RT (2)	U25RT (2)	U25RT (2)	—	1/0 - #6 AWG (1)	1-7/8"			
YE26P33X75FX	2/0 Str. (325/24)	2/0	125	1/0	.33 [8]	1.82 [46]	2.86 [73]	.75 [19]	.63 [16]	Black	13	MY29-11 (2)	—	W26VT (4)	W26VT (4)	U26RT (2)	U26RT (2)	U26RT (2)	—	2/0 - #4 AWG (1)	1-7/8"			
YE27P37X75FX	3/0 Str. (450/24)	3/0	150	2/0	.37 [9]	1.97 [50]	3.04 [77]	.75 [19]	.70 [18]	Orange	14	MY29-11 (2)	—	W27VT (4)	W27VT (4)	U27RT (2)	U27RT (2)	U27RT (2)	—	3/0 - #2 AWG (1)	2-1/16"			
YE28P41X75FX	4/0 Str. (550/24)	4/0	200	3/0	.41 [10]	1.99 [51]	3.18 [81]	.75 [21]	.77 [20]	Purple	15	MY29-11 (2)	—	W28VT (4)	W28VT (4)	U28RT (2)	U28RT (2)	U28RT (2)	—	4/0 - #1 AWG (1)	2-1/16"			
Flex Cable Only																								
YE30P46X92FX	250 kcmil Flex CLASS G 259 CLASS H 427	—	—	4/0	.46 [12]	2.37 [60]	3.67 [93]	.92 [23]	.81 [21]	Yellow	16	MY29-11 (2)	—	W29VT (4)	W29VT (4)	U29RT (2)	U29RT (2)	U29RT (2)	L29RT (1)	(1)	2-3/8"			
YE32P51X102FX	313.1 kcmil (775/24) (300 kcmil Nom)	—	—	250 kcmil	.51 [13]	2.53 [65]	4.00 [102]	1.02 [26]	.95 [24]	Red	18	—	—	W31VT (8)	—	U31RT (4)	U31RT (4)	U31RT (4)	L31RT (1)	(1)	2-5/8"			
YE34P55X110FX	373.7 kcmil (925/24) (350 kcmil Nom)	—	—	300 kcmil	.55 [14]	2.68 [68]	4.28 [109]	1.10 [28]	1.06 [27]	Blue	19	—	—	W32VT (8)	—	U32RT (4)	U32RT (4)	U32RT (4)	L32RT (2)	(1)	2-3/4"			
YE36P59X118FX	444.4 kcmil (1100/24) (450 kcmil Nom)	—	—	350 kcmil	.59 [15]	3.14 [80]	4.88 [124]	1.18 [30]	1.19 [30]	Brown	20	—	—	—	—	U34RT (4)	U34RT (4)	U34RT (4)	L34RT (2)	(1)	3-1/4"			
YE38P67X134FX	535.3 kcmil (1325/24) (500 kcmil Nom)	—	—	450 kcmil	.67 [17]	3.29 [84]	5.22 [133]	1.34 [34]	1.25 [32]	Pink	L99	—	—	—	—	U38XRT (4)	U38XRT (4)	U38XRT (4)	—	(1)	3-3/8"			
YE40P71X142FX	646 kcmil (1600/24) (600 kcmil Nom)	—	—	500 kcmil	.71 [18]	3.31 [84]	5.27 [136]	1.42 [36]	1.35 [34]	Black	24	—	—	—	—	U39RT (4)	U39RT (4)	U39RT (4)	L39RT (2)	(1)	3-7/16"			
YE44P78X156FX	777.7 kcmil (1925/24) (750 kcmil Nom)	—	—	600 kcmil	.78 [20]	3.54 [90]	5.81 [148]	1.56 [40]	1.50 [38]	Yellow	L115	—	—	—	—	U44XRT (4)	U44XRT (4)	U44XRT (4)	—	(1)	3-5/8"			
Code Conductor Only AWG																								
YE29P46X92	250 kcmil	250	—	4/0	.46 [12]	2.37 [60]	3.25 [82]	.92 [23]	.75 [19]	Yellow	16	MY29-11 (2)	—	W29VT (4)	W29RT (4)	U29RT (2)	U29RT (2)	U29RT (2)	L29RT (1)	250 kcmil - 1/0 AWG (1)	2-1/2"			
YE30P50X100	300 kcmil	300	—	250 kcmil	.51 [13]	2.39 [61]	3.75 [95]	1.00 [25]	.81 [21]	White	17	—	—	W30VT (8)	W30RT (8)	U30RT (4)	U30RT (4)	U30RT (4)	L30RT (1)	300 kcmil - 2/0 AWG (1)	2-5/8"			
YE31P55X110	350 kcmil	350	—	300 kcmil	.55 [14]	2.53 [65]	3.90 [99]	1.10 [28]	.88 [22]	Red	18	—	—	W31VT (8)	W31RT (8)	U31RT (4)	U31RT (4)	U31RT (4)	L31RT (1)	350 kcmil - 3/0 AWG (1)	2-3/4"			
YE32P59X118	400 kcmil	400	—	350 kcmil	.59 [15]	2.68 [68]	4.16 [106]	1.18 [30]	.95 [24]	Blue	19	—	—	W32VT (8)	W32RT (8)	U32RT (4)	U32RT (4)	U32RT (4)	L32RT (2)	450 kcmil - 4/0 AWG (1)	3-1/4"			
YE34P63X126	500 kcmil	—	—	400 kcmil	.63 [16]	3.14 [80]	4.44 [113]	1.26 [32]	1.06 [27]	Brown	20	—	—	W34VT (8)	W34RT (8)	U34RT (4)	U34RT (4)	U34RT (4)	L34RT (2)	500 kcmil - 4/0 AWG (1)	3-3/8"			
YE36P71X142	600 kcmil	—	—	500 kcmil	.71 [18]	3.37 [86]	5.11 [130]	1.42 [36]	1.19 [30]	Green	22	—	—	—	—	U36RT (4)	U36RT (4)	U36RT (4)	L36RT (2)	600 kcmil - 250 kcmil (1)	3-7/16"			
YE39P78X156	750 kcmil	—	—	600 kcmil	.78 [20]	3.37 [86]	5.55 [141]	1.56 [40]	1.30 [33]	Black	24	—	—	—	—	U39RT (4)	U39RT (4)	U39RT (4)	L39RT (2)	750 kcmil - 500 kcmil (1)	3-5/8"			

1 For sizes above 4/0 the MD6-6R2 must be used.
 ④ To use U Dies in Y46 HYPRESS™, Catalog number PUADP-1 die adaptor is required.
Note: All dimensions shown are for reference only.

Blue highlighted items are industry standard and most frequently ordered.

Compression Connections

BURNDY®

Copper Compression – Adaptors

REDUCED PIN DIAMETER

C-112

Catalog Number	Accommodates Copper Wire Sizes			Pin Size	Dimensions					Installation Data												
	Flex Cable	Code AWG	Navy		Equiv- alent	A Dia. [MM]	B [MM]	L [MM]	P [MM]	OD [MM]	Color Code	Die Index	Mech Tools (# of Crimps)				Hydraulic Tools (# of Crimps)					Cable Strip Length
													MY	Y2MR	MD7-34R	MD6/ MD7	Y35/Y39	Y750	Y45	④ Y46	Y60BHU	
YEV4CP16X75FX	#4 Str. (91/24-105/24)	#4	40	#6	.16 [4]	1.37 [35]	2.27 [58]	.75 [19]	.38 [10]	Gray	8	MY29-11 (2)	Y2MR (4)	W4CVT (4)	W4CRT (4)	U4CRT (2)	U4CRT (2)	U4CRT (2)	—	#4 - #6 AWG (1)	1-15/32"	
YEV2CP20X75FX	#2 Str. (125/24-150/24)	#2	60	#4	.20 [5]	1.65 [42]	2.60 [66]	.75 [19]	.46 [12]	Brown	10	MY29-11 (2)	Y2MR (4)	W2CVT (4)	W2CRT (4)	U2CRT (2)	U2CRT (2)	U2CRT (2)	—	#2 - #6 AWG (1)	1-3/4"	
YEV1CP23X75FX	#1 Str. (175/24-225/24)	#1	75	#3	.23 [6]	1.66 [42]	2.63 [67]	.75 [19]	.51 [13]	Green	11	MY29-11 (2)	—	W1CVT (4)	W1CRT (4)	U1CRT-1 (2)	U1CRT-1 (2)	U1CRT-1 (2)	—	#1 - #6 AWG (1)	1-3/4"	
YEV25P26X75FX	1/0 Str. (275/24)	1/0	100	#2	.26 [7]	1.80 [46]	2.80 [71]	.75 [19]	.56 [14]	Pink	12	MY29-11 (2)	—	W25VT (4)	W25RT (4)	U25RT (2)	U25RT (2)	U25RT (2)	—	1/0 - #6 AWG (1)	1-7/8"	
YEV26P29X75FX	2/0 Str. (325/24)	2/0	125	#1	.29 [8]	1.82 [46]	2.86 [73]	.75 [19]	.63 [16]	Black	13	MY29-11 (2)	—	W26VT (4)	W26RT (4)	U26RT (2)	U26RT (2)	U26RT (2)	—	2/0 - #4 AWG (1)	1-7/8"	
YEV27P33X75FX	3/0 Str. (450/24)	3/0	150	1/0	.33 [8]	1.97 [50]	3.04 [77]	.75 [19]	.70 [18]	Orange	14	MY29-11 (2)	—	W27VT (4)	W27RT (4)	U27RT (2)	U27RT (2)	U27RT (2)	—	3/0 - #2 AWG (1)	2-1/16"	
YEV28P37X75FX	4/0 Str. (550/24)	4/0	200	2/0	.37 [9]	1.99 [51]	3.11 [81]	.75 [19]	.77 [20]	Purple	15	MY29-11 (2)	—	W28VT (4)	W28RT (4)	U28RT (2)	U28RT (2)	U28RT (2)	—	4/0 - #1 AWG (1)	2-1/16"	
Flex Cable Only																						
YE31P41X82FX	262.6 kcmil Flex 250 Flex CLASS I, K, M	—	3/0	—	.41 [10]	2.39 [61]	3.62 [92]	.82 [21]	.88 [22]	White	17	—	—	W30VT (8)	W30RT (8)	U30RT (4)	U30RT (4)	U30RT (4)	L30RT (1)	(1)	2-1/2"	
YE34P51X102FX	373.7 kcmil (925/24) (350 kcmil Nom)	—	250	—	.51 [13]	2.68 [68]	4.20 [107]	1.02 [26]	1.06 [27]	Blue	19	—	—	W32VT (8)	W32RT (8)	U32RT (4)	U32RT (4)	U32RT (4)	L32RT (2) 1	(1)	2-3/4"	
YE38P59X118FX	535.3 kcmil (1325/24) (500 kcmil Nom)	—	350	—	.59 [15]	3.29 [84]	5.06 [129]	1.18 [30]	1.25 [32]	Pink	L99	—	—	—	—	U38XRT (4)	U38XRT (4)	U38XRT (4)	—	(1)	3-3/8"	
YE40P67X134FX	646 kcmil (1600/24) (600 kcmil Nom)	—	450	—	.67 [17]	3.31 [84]	5.29 [134]	1.34 [34]	1.35 [34]	Black	24	—	—	—	—	U39RT (4)	U39RT (4)	U39RT (4)	L39RT (2)	(1)	3-7/16"	
Code Conductor Only AWG																						
YE29P31X109	250 kcmil	250	#1	.31 [51]	1.99 [79]	3.32 [92]	1.09 [28]	.75 [19]	Yellow	16	MY29-11 (2)	—	W29VT (4)	W29RT (4)	U29RT (2)	U29RT (2)	U29RT (2)	L29RT (1)	250 kcmil - 1/0 AWG (1)	2-1/2"		
YE29P41X82			3/0	.41 [10]	1.99 [51]	3.15 [80]	.82 [21]	.75 [19]	Yellow	16	MY29-11 (2)	—	W29VT (4)	W29RT (4)	U29RT (2)	U29RT (2)	U29RT (2)	L29RT (1)	250 kcmil - 1/0 AWG (1)	2-1/2"		
YE30P46X92	300 kcmil	300	4/0	.46 [12]	2.37 [60]	3.67 [93]	.92 [23]	.81 [21]	White	17	—	—	W30VT (8)	W30RT (8)	U30RT (4)	U30RT (4)	U30RT (4)	L30RT (1)	300 kcmil - 2/0 AWG (1)	2-5/8"		
YE31P50X100	350 kcmil	350	250	.51 [13]	2.39 [61]	3.80 [96]	1.00 [25]	.88 [22]	Red	18	—	—	W31VT (8)	W31RT (8)	U31RT (4)	U31RT (4)	U31RT (4)	L31RT (1)	350 kcmil - 3/0 AWG (1)	2-3/4"		
YE32P55X110	400 kcmil	400	300	.55 [14]	2.53 [65]	4.08 [104]	1.10 [28]	.95 [24]	Blue	19	—	—	W32VT (8)	W32RT (8)	U32RT (4)	U32RT (4)	U32RT (4)	L32RT (1)	450 kcmil - 4/0 AWG (1)	3-1/4"		
YE34P59X118	500 kcmil	—	350	.59 [15]	2.68 [68]	4.36 [111]	1.18 [30]	1.06 [27]	Brown	20	—	—	W34VT (8)	W34RT (8)	U34RT (4)	U34RT (4)	U34RT (4)	L34RT (2)	500 kcmil - 4/0 AWG (1)	3-3/8"		
YE36P63X126	600 kcmil	—	400	.63 [16]	3.14 [80]	4.95 [126]	1.26 [32]	1.19 [30]	Green	22	—	—	—	—	U36RT (4)	U36RT (4)	U36RT (4)	L36RT (2)	600 kcmil - 250 kcmil (1)	3-7/16"		
YE39P71X142	750 kcmil	—	500	.71 [18]	3.37 [86]	5.41 [137]	1.42 [36]	1.30 [33]	Black	24	—	—	—	—	U39RT (4)	U39RT (4)	U39RT (4)	L39RT (2)	750 kcmil - 500 kcmil (1)	3-5/8"		

1 For sizes above 4/0 the MD6-6R2 must be used.

④ To use U Dies in Y46 HYPRESS™, Catalog number PUADP-1 die adaptor is required.

Note: All dimensions shown are for reference only.

Blue highlighted items are industry standard and most frequently ordered.

TYPE ASA-U

HYSTACK™

TERMINAL STACKING ADAPTOR FOR ALUMINUM AND COPPER TERMINALS

UL Listed 90° C, 600 Volts to 35 kV ◆

The Hystack™ adaptor is specially designed to allow standard terminals to be stacked on two or four hole NEMA transformer or equipment terminal pads. Hystack™ is tin-plated, high-conductivity aluminum to provide optimum corrosion resistance. Only three sizes accommodate terminals from 250 mcm through 1000 mcm to help keep costly inventories to a minimum.

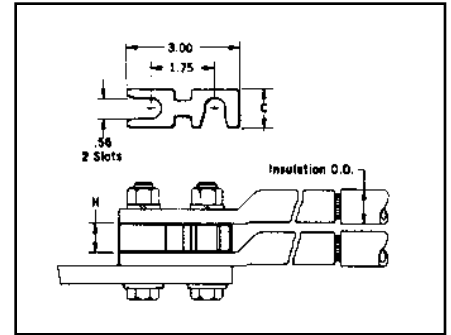
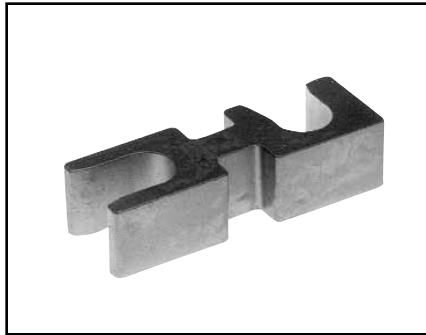

Accommodates Copper and Aluminum Compression Terminals		Catalog Number	C	H
Conductor Max.	Insulation O.D.			
250 kcmil	.868	ASA250U	1.00	.77
800 kcmil	1.372	ASA800U	1.00	1.13
1000 kcmil	1.494	ASA1000U	1.25	1.25

To stack 4 hole NEMA drilled terminals use 2 adaptors assembled side by side.

ASA-U stacking adaptors are recommended for use with any BURNDY® UL Listed compression terminal, 2 or 4 hole NEMA pad aluminum and copper lugs, types YA, YA-L, YA-A, and for all 2-hole NEMA spaced lugs in the OVERHEAD and UNDERGROUND catalog sections.

Note: All dimensions shown are for reference only.

TYPE CUSA

HYSTACK™

TERMINAL STACKING ADAPTOR

This Hystack™ adaptor is specially designed to get terminals to the back end of a bus bar or other areas that require terminals to be elevated off the mounting surface. This Hystack™ is made from high conductivity copper and tin-plated to provide optimum corrosion resistance. It will accommodate #10 AWG through 750 kcmil HYLUGS™.

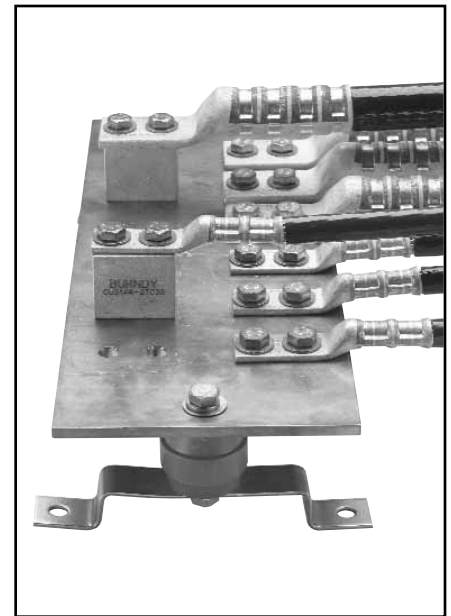
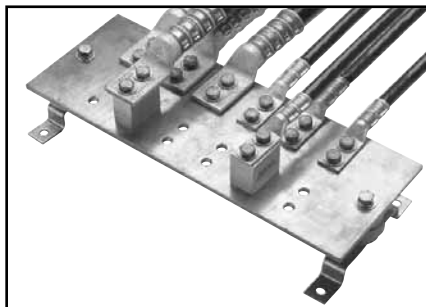

Catalog Number	Stud Hole Size	Stud Hole Spacing	Length	Width	Height
CUSA442TC38	3/8"	1"	1.75"	1.12"	1.50"
CUSA442NTC	1/2"	1 - 3/4"	2.50"	1.12"	1.50"

Reference: Catalog Number TMH332.

This TMH332 Kit has just the right hardware when using the CUSA442TC38 Hystack™ on a 1/4 bus bar with a 4/0 through 750 kcmil HYLUG™.

Note: All dimensions shown are for reference only.

Blue highlighted items are industry standard and most frequently ordered.

C-114

TYPES YA-A AND YA-A-TN

HYLUG™

UNINSULATED ALUMINUM COMPRESSION TERMINAL FOR ALUMINUM AND COPPER CONDUCTORS

1-HOLE DESIGN

UL Listed 90° C, 600 Volts to 35 kV◆

Type YA-A aluminum tin-plated compression HYLUG™ terminals are dual-rated and designed for use on both aluminum and copper conductors from #12 sol. through 2000 kcmil.

They are designed for heavy duty applications to 35KV. YA-A terminals are prefilled with PENETROX®, and assembled with color-coded end caps. Available with one, two, and four-hole NEMA tongues, the aluminum HYLUG™ terminals are designed for a permanent trouble-free electrical termination.

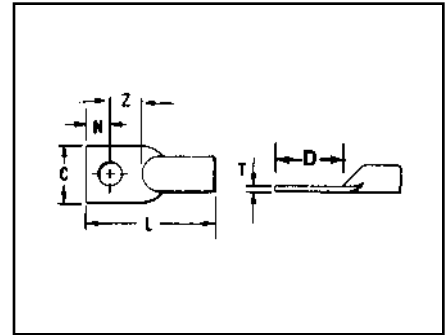
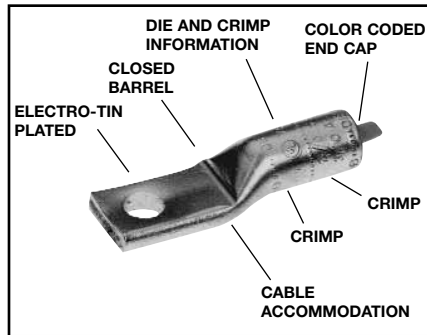

Features and Benefits

- Manufactured from high conductivity, wrought aluminum with heavy duty wall thickness.
 - ◇ Provides maximum conductivity, low resistance and ductility for an excellent combination of electrical and crimp forming properties.
- Electro-tin plated.
 - ◇ Provides durable long lasting corrosion resistance.
- Internally bevelled barrel.
 - ◇ Provides easy cable insertion.
- Meets UL486B 90° C requirements.
 - ◇ Provides a quality electrical dual connection.
- Connector is clearly marked with wire size, die index, color-code and the proper number and location of crimps.
 - ◇ Provides easy identification and tooling recommendation for a proper compression which forms a homogeneous mass resulting in an excellent electrical connection.
- Factory prefilled with PENETROX® oxide inhibiting compound.
 - ◇ Oxide inhibiting compound contains homogeneously suspended metallic particles to penetrate the wires' oxides, establish electrical continuity and forms an airtight connection.
- Color-coded end caps inserted in barrel end.
 - ◇ Prevents foreign materials from entering and contaminating the connector prior to usage plus identifies the proper color-coded die for a reliable connection.

Catalog Number	Code Conductor •	Stud Size	No. of Holes in Pad	Dimensions						Installation Tooling ▲					Wire Strip Length
				C	D	L	N	T Ref.	Z Min.	Dieless (# of crimps)		Y35, Y39, Y750, Y46*	▲ Die Index		
										Mechanical Tooling	Hydraulic HYPRESS™			Die Number (# of crimps)	
YA12A-TN ‡	12 str.	10	1	.41	.50	1.22	.20	.08	.30	MR8-27 (1)	—	—	①	—	5/8"
YA10A-TN ‡	10 str.	10	1	.41	.50	1.22	.20	.08	.30		MY29-3 (1) MRC840AL (1)	—	—	—	—
YA8CA1	8 str.	10	1	.53	.60	1.50	.20	.09	.40	Y81KFT (1)		U8CABT (1)	Blue	374	5/8"
YA8CA3		1/4		.53	.75	1.65	.25	.09	.50	Y81KFTMBH (1) PAT81KFT-18V (1)					
YA6CA1	6 str.	1/4	1	.47	.75	1.84	.33	.14	.42	MY644M (1)		U6CABT (1)	Gray	346	3/4"
YA6CA3		3/8		.65	1.19	2.28	.44	.09	.75	Y81KFT (1) Y81KFTMBH (1) PAT81KFT-18V (1)					

- Contact BURNDY® for conductor, stud sizes and hole drillings not shown.
- ◆ See tooling section of this catalog for complete tool and die listings.
- ① No color code assigned.

- ‡ UL Listed for Aluminum only.
 - * Use PUADP-1 adaptor with U dies in Y46 Hypress™.
 - ◆ For applications greater than 2000 Volts consult cable manufacturer for voltage stress relief instructions.
- Note:** All dimensions shown are for reference only.

Blue highlighted items are industry standard and most frequently ordered.

TYPES YA-A AND YA-A-TN

(Continued)

HYLUG™

UNINSULATED ALUMINUM COMPRESSION TERMINAL FOR ALUMINUM AND COPPER CONDUCTORS

1-HOLE DESIGN

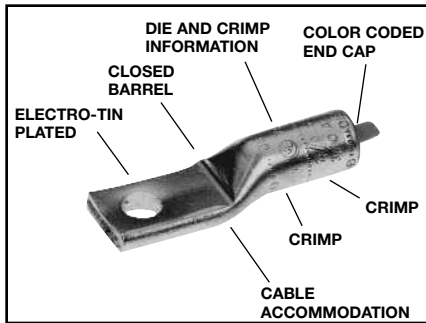

UL Listed 90° C, 600 Volts to 35 kV◆

Catalog Number	Code Conductor	Stud Size	No. of Holes in Pad	Dimensions						Installation Tooling ▲				Wire Strip Length							
				C	D	L	N	T REF.	Z Min.	Dieless (# of crimps)		Y35, Y39, Y750, Y46*	▲ Die Index								
										Mechanical Tooling	Hydraulic HYPRESS™				Die Number (# of crimps)	Color Code					
YA4CA1	4 str.	1/4	1	.47	.75	2.13	.33	.18	.42	MY29-3 (1) MRC840AL (1)	Y81KFT (1) Y81KFTMBH (1) PAT81KFT-18V (1) Y644HS (1)	U4CABT (1)	Green	375	7/8"						
YA4CA3		5/16		.80	.87	2.25	.41	.12	.46												
YA4CA6		3/8		.80	.94	2.32	.44	.12	.50												
YA2CA5	2 str.	1/4	1	.50	.91	2.25	.32	.22	.43	MY29-3 (1) MRC840AL (1)	Y81KFT (2) Y81KFTMBH (2) Y644HS (1) PAT81KFT-18V (2)	U2CABT (1)	Pink	348	1-1/8"						
YA2CA1		5/16		.88	1.03	2.50	.41	.16	.47												
YA2CA3		3/8		.88	1.03	2.56	.44	.16	.50												
YA1CA1	1 str.	3/8	1	.76	1.19	2.59	.44	.19	.75	MY29-3 (2) MRC840AL (2)	Y81KFT (2) Y81KFTMBH (2) Y644HS (1) PAT81KFT-18V (2)	U1CART (1)	Gold	471	15/16"						
YA25A1	1/0 str.	5/16	1	.60	.87	2.31	.41	.21	.46												
YA25A3		3/8		.82	1.18	2.67	.63	.21	.55												
YA25A9		1/2		1.03	1.34	2.67	.63	.17	.71												
YA26A6	2/0 str.	3/8	1	.67	1.18	2.79	.44	.24	.74	MY29-3 (2) MRC840AL (2)	Y81KFTMBH (2) Y644HS (1) PAT81KFT-18V (2)	U26ART (2)	Olive	297	1-3/8"						
YA26A1		1/2		1.03	1.36	3.03	.63	.20	.73												
YA27A1	3/0 str.	3/8	1	.73	1.18	2.88	.44	.26	.74							MY29-3 (2) MRC840AL (2)	Y81KFTMBH (2) Y644HS (1) PAT81KFT-18V (2)	U27ART (2)	Ruby	467	1-1/2"
YA27A3		1/2		1.04	1.37	3.27	.63	.26	.74												
YA28A1	4/0 str.	3/8	1	1.17	1.18	3.26	.44	.30	.74	—	Y644HS (1) Y81KFT (3) Y81KFTMBH (3) PAT81KFT-18V (3)	U28ART (2)	White	298	1-5/8"						
YA28A3		1/2		1.17	1.36	3.44	.63	.30	.73												
YA29A1	250 kcmil	1/2	1	1.26	1.36	3.53	.63	.33	.73							—	Y644HS (1) Y81KFT (3) Y81KFTMBH (3) PAT81KFT-18V (3)	U29ART (2)	Red	324	1-5/8"
YA30A6	300 kcmil	3/8	1	1.38	1.37	3.90	.63	.36	.74												
YA30A1		1/2		1.38	1.37	3.90	.63	.36	.74												
YA31A1	350 kcmil	1/2	1	1.52	1.37	4.33	.63	.39	.74	—	Y644HS (1) Y81KFT (3) Y81KFTMBH (3) PAT81KFT-18V (3)	U31ART (2)	Brown	299	2-1/8"						
YA32A1	400 kcmil	5/8	1	1.62	1.88	4.92	.88	.43	1.00							—	Y644HS (1) Y81KFT (4) Y81KFTMBH (4) PAT81KFT-18V (4)	U32ART (4)	Green	472	2-1/2"
YA34A1	500 kcmil	5/8	1	1.80	1.91	5.56	.88	.46	1.03												
YA36A1	600 kcmil	5/8	1	1.97	1.88	5.82	.88	.52	1.00												
YA39A1	700/750 kcmil	1/2	1	2.05	1.34	5.26	.63	.43	.71	—	Y644HS (1) Y81KFT (4) Y81KFTMBH (4) PAT81KFT-18V (4)	U36ART (4)	Black	473	2-7/8"						
YA39A3	900 Compact AL +	5/8		2.05	1.88	5.80	.88	.43	1.00												
YA44A1	1000 kcmil	5/8	1	2.50	1.89	6.50	.88	.43	1.01							—	Y644HS (1) Y81KFT (4) Y81KFTMBH (4) PAT81KFT-18V (4)	U39ART-2 (4)	Yellow	936	2-7/8"
										P44ART** (4)	Brown	302	3"								

- Contact BURNDY® for conductor, stud sizes and hole drillings not shown.
- ▲ See tooling section of this catalog for complete tool and die listings.

- * Use PUADP-1 adaptor with U dies in Y46 HYPRESS™.
- ** P44ART for use with Y46 HYPRESS™ only. PUADP-1 adaptor not required.
- + Tested with Y644HS and PAT644 dieless tools only and

- not UL Listed with any tool on 900 Compact AL.
- ◆ For applications greater than 2000 Volts consult cable manufacturer for voltage stress relief instructions.
- Note:** All dimensions shown are for reference only.

Y644HS DIELESS HYPRESS™ RANGE-TAKING CAPABILITIES

The following size HYDENT™ lugs and two way splices, when crimped with the Y644HS DIELESS HYPRESS™ tool, produce the following range taking capabilities:

Aluminum Connectors					
Standard Wire Size	Expanded Wire Range	Standard Wire Size	Expanded Wire Range	Standard Wire Size	Expanded Wire Range
#6 AWG	#6 AWG	1/0 AWG	1/0 - #1 AWG	250 kcmil	250 kcmil - 1/0 AWG
#4 AWG	#4 - #6 AWG	2/0 AWG	2/0 - #1 AWG	300 kcmil	300 kcmil - 2/0 AWG
#2 AWG	#2 - #6 AWG	3/0 AWG	3/0 - #1 AWG	350 kcmil	350 kcmil - 3/0 AWG
#1 AWG	#1 - #2 AWG	4/0 AWG	4/0 - #1 AWG	400 kcmil	400 kcmil - 4/0 AWG
				500 kcmil	500 kcmil - 4/0 AWG
				600 kcmil	600 - 250 kcmil
				750 kcmil	750 - 500 kcmil

C-116

TYPE YA-A

HYLUG™

UNINSULATED ALUMINUM COMPRESSION TERMINAL FOR ALUMINUM AND COPPER CONDUCTORS

2-HOLE AND 4-HOLE DESIGNS

UL Listed 90° C, 600 Volts to 35 kV◆

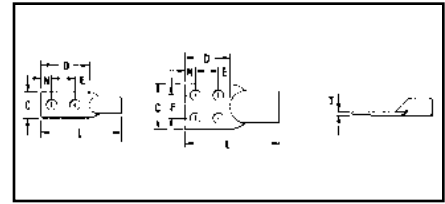
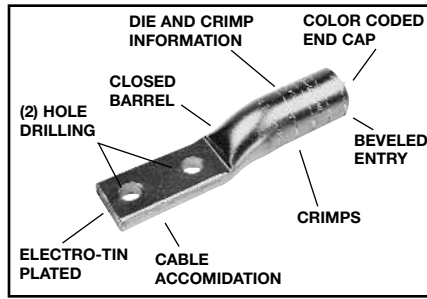

Type YA-A 2- and 4-hole pads inhibit connector rotation and increase area contact. These aluminum terminals have the same design features and benefits as the 1-hole YA-A

with an added stud hole for a more secure termination to various types of equipment pads. They are dual-rated for use on both aluminum and copper conductors.

Catalog Number	Code Conductor	Stud Size	No. of Holes in Pad	Dimensions							Installation Tooling ▲					Wire Strip Length
				C	D	E & F	L	N	T REF.	Z Min.	Dieless (# of crimps)		Y35, Y39, Y750, Y46*		Die Index	
											Mechanical Tooling	Hydraulic HYPRESS	Die Number (# of crimps)	Color Code		
YA2CA9	2 str.	1/2	2-NEMA	.88	3.11	1.75	4.73	.63	.16	.73	MY29-3 (1)	Y644HS (1) Y81KFT (1) Y81KFTMBH (1) PAT81KFT-18V (1)	U2CABT (1)	Pink	348	1-1/8"
YA25A5	1/0 str.	3/8	2	.82	2.24	1.06	3.73	.63	.21	.55	MY29-3 (1)	Y644HS (1) Y81KFT (2) Y81KFTMBH (2) PAT81KFT-18V (2)	U25ART (1)	Tan	296	1-1/16"
YA25A7		1/2	2-NEMA	1.03	3.10	1.75	4.59	.63	.17	.72						
YA26A3	2/0 str.	1/2	2-NEMA	1.03	3.11	1.75	4.78	.63	.20	.73	MY29-3 (2)	Y644HS (1) Y81KFT (2) Y81KFTMBH (2) PAT81KFT-18V (2)	U26ART (2)	Olive	297	1-3/8"
YA26A5		3/8	2	.92	1.89	1.00	3.56	.44	.24	.45						
YA27A5	3/0 str.	1/2	2-NEMA	1.04	3.12	1.75	5.02	.63	.26	.74	MY29-3 (2)	Y644HS (1) Y81KFT (2) Y81KFTMBH (2) PAT81KFT-18V (2)	U27ART (2)	Ruby	467	1-1/2"
YA27A7		3/8	2	1.04	1.89	1.00	3.79	.44	.26	.45						
YA28A5	4/0 str.	1/2	2-NEMA	1.17	3.11	1.75	5.19	.63	.30	.73	MY29-3 (2)	Y644HS (1) Y81KFT (2) Y81KFTMBH (2) PAT81KFT-18V (2)	U28ART (2)	White	298	1-5/8"
YA28A7		3/8	2	1.17	1.89	1.00	3.97	.44	.30	.45						
YA29A3	250 kcmil	1/2	2-NEMA	1.26	3.11	1.75	5.28	.63	.33	.73	MY29-3 (2)	Y644HS (1) Y81KFT (2) Y81KFTMBH (2) PAT81KFT-18V (2)	U29ART (2)	Red	324	1-5/8"
YA29A5		3/8	2	1.26	1.89	1.00	4.06	.44	.33	.45						
YA30A3	300 kcmil	1/2	2-NEMA	1.38	3.11	1.75	5.69	.63	.36	.73	MY29-3 (2)	Y644HS (1) Y81KFT (2) Y81KFTMBH (2) PAT81KFT-18V (2)	U30ART (2)	Blue	470	1-3/4"
YA30A5		3/8	2	1.38	1.89	1.00	5.64	.44	.36	.45						
YA31A5	350 kcmil	3/8	2	1.52	1.89	1.00	4.85	.44	.39	.45	MY29-3 (2)	Y644HS (1) Y81KFT (3) Y81KFTMBH (3) PAT81KFT-18V (3)	U31ART (2)	Brown	299	2-1/8"
YA31A3		1/2	2-NEMA	1.52	3.11	1.75	6.07	.63	.39	.73						
YA32A5	400 kcmil	3/8	2	1.62	1.89	1.00	4.93	.44	.43	.94	MY29-3 (2)	Y644HS (1) Y81KFT (3) Y81KFTMBH (3) PAT81KFT-18V (3)	U32ART (4)	Green	472	2"
YA34A3	500 kcmil	1/2	2-NEMA	1.62	3.15	1.75	6.80	.63	.46	.77	MY29-3 (2)	Y644HS (1) Y81KFT (4) Y81KFTMBH (4) PAT81KFT-18V (4)	U34ART (4)	Pink	300	2-5/8"
YA34A5		3/8	2	1.80	1.89	1.00	5.54	.44	.46	.45						
YA36A3	600 kcmil	1/2	2-NEMA	1.62	3.15	1.75	7.09	.63	.52	.77	MY29-3 (2)	Y644HS (1) Y81KFT (4) Y81KFTMBH (4) PAT81KFT-18V (4)	U36ART (4)	Black	473	2-7/8"
YA36A5		3/8	2	1.97	1.89	1.00	5.83	.44	.52	.45						
YA39A7	700/750 kcmil 900 Compact AL +	3/8	2	2.05	1.89	1.00	5.81	.44	.43	.45	MY29-3 (2)	Y644HS (1) Y81KFT (4) Y81KFTMBH (4) PAT81KFT-18V (4)	U39ART-2 (4)	Yellow	936	2-7/8"
YA39A5		1/2	2-NEMA	1.62	3.15	1.75	7.07	.63	.43	.77						
YA39AM2	900 Compact AL +	1/2	2-NEMA	1.69	3.12	1.75	7.31	.63	.57	.74	MY29-3 (2)	Y644HS (1) Y81KFT (4) Y81KFTMBH (4) PAT81KFT-18V (4)	P39ART** (4)	Red	301	2-7/8"
YA44A3		1000 kcmil	1/2	2-NEMA	1.65	3.15	1.75	7.76	.63	.66						
YA45A5	1250 kcmil	1/2	2-NEMA	1.65	3.15	1.75	7.76	.63	.66	.77	MY29-3 (2)	Y644HS (1) Y81KFT (4) Y81KFTMBH (4) PAT81KFT-18V (4)	P44ART** (4)	Brown	302	3"
YA46A3	1500 kcmil	1/2	2-NEMA	3.09	3.16	1.75	8.75	.63	.81	.78	—	—	P44ART** (4)	Brown	302	3"
YA46A5	1500 kcmil	1/2	4-NEMA	3.09	3.16	1.75	8.75	.63	.81	.78	—	—	L46ART (2)	Red	478	2-3/4"
YA48A3	2000 kcmil	1/2	2-NEMA	3.57	3.11	1.75	8.49	.63	.90	.73	—	—	L48ART (2)	Red	479	4-1/8"

- Contact BURNDY® or conductor, stud sizes and hole drillings not shown.
- ▲ See tooling section of this catalog for complete tool and die listings.
- ‡ Use Y60 BHU HYPRESS™ with L46ART and L48ART die sets.
- 90° C Rated.

Y644HS DIELESS HYPRESS™ RANGE-TAKING CAPABILITIES

The following size HYDENT™ lugs and two way splices, when crimped with the Y644HS DIELESS HYPRESS™ tool, produce the following range taking capabilities:

- * Use PUADP-1 adaptor with U dies in Y46 HYPRESS™.
- ** P39ART and P44ART die sets for use with Y46 HYPRESS™ only. PUADP-1 adapter not required.
- + Tested with Y644HS and PAT644 dieless tools only and

- not UL Listed with any tool on 900 Compact AL.
- ◆ For applications greater than 2000 Volts consult cable manufacturer for voltage stress relief instructions.
- Note: All dimensions shown are for reference only.

Aluminum Connectors					
Standard Wire Size	Expanded Wire Range	Standard Wire Size	Expanded Wire Range	Standard Wire Size	Expanded Wire Range
#6 AWG	#6 AWG	1/0 AWG	1/0 - #1 AWG	250 kcmil	250 kcmil - 1/0 AWG
#4 AWG	#4 - #6 AWG	2/0 AWG	2/0 - #1 AWG	300 kcmil	300 kcmil - 2.0 AWG
#2 AWG	#2 - #6 AWG	3/0 AWG	3/0 - #1 AWG	350 kcmil	350 kcmil - 3/0 AWG
#1 AWG	#1 - #2 AWG	4/0 AWG	4/0 - #1 AWG	400 kcmil	400 kcmil - 4/0 AWG
				500 kcmil	500 kcmil - 4/0 AWG
				600 kcmil	600 - 250 kcmil
				750 kcmil	750 - 500 kcmil

TYPE YA-A-KIT

TRANSFORMER LUG KIT

Each kit contains the UL Listed and CSA certified AL9CU rated aluminum compression connectors and tongue mounting hardware needed to terminate aluminum or copper cables in dry type transformers. The KVA rating gives an approximate cross reference to the appropriate kit.



C-117

Features and Benefits

- UL Listed AL9CU dual rated compression terminals and CSA certified.
 - ◇ Ensure the transformer feeders and taps are terminated properly.
- Plated steel cap screws and hex nuts with captive conical washers or individual Belleville washers.
 - ◇ Terminal to bus connections are made using proper hardware resulting in true torque to pressure performance. Compensates for dissimilar metal expansion and contraction.
- Hardware packed in plastic bag.
 - ◇ No lost hardware prior to installation.

Catalog Number	KVA		Terminals		Wire Range with Y644HS	Bolt		Hardware		Washer
			Qty.	Cat. No.		Qty.		Qty.		
YA-A-KIT1	15-37.5	1Ø	8	YA2C-A5	#6-2 AWG	8	1/4-20 × 3/4	8	1/2 × 20HN	Captive
	15-45.3	3Ø	4	YA30-A7	2/0 AWG-300 kcmil					
YA-AKIT2	50-75	1Ø	12	YA30-A7	2/0 AWG-300 kcmil	8	1/4-20 × 3/4	16	1/4 × 20HN	Captive
	75-112.5	3Ø				8	1/4-20 × 2			
YA-AKIT3	100-167	1Ø	3	YA30-A7	2/0 AWG-300 kcmil	3	1/4-20 × 3/4	3	1/4 × 20	Captive
	150-300	3Ø	22	YA39-A1	500-750 kcmil	16	1-2-13 × 2	16	1/2-13	1/2 Belleville

HH- Hex Head
 HN- Hex Nut
 See Mechanical section for set screw terminal kits.
Note: All dimensions shown are for reference only.

Blue highlighted items are industry standard and most frequently ordered.

C-118

TYPE AYP, AYPO

HYPLUG™

FOR ALUMINUM AND COPPER CONDUCTOR

UL Listed 90° C,
600 Volts to 35 kV◆

Types AYP and AYPO aluminum compression adaptors are designed for reliable termination of aluminum and copper conductor in mechanical connectors. Typical applications include mechanical connectors in molded case circuit breakers, panel board equipment and meter sockets.



TYPE AYP



TYPE AYPO

For Copper HYPLUG™ go to page C-110

Features and Benefits

- All-aluminum electro-tin plated design.
 - ◇ Eliminates possible bi-metallic corrosion and provides the shortest connector length design possible.
 - Shortest connector length design possible.
 - ◇ Permits easy installation in equipment with limited working space.
 - Solid electro-tin plated aluminum plug.
 - ◇ Proper electrical connection made easily. Eliminates how tight is tight problem.
 - Smooth surface on the solid EC aluminum electro-tin plated plug.
 - ◇ Provides greater area contact establishing excellent electrical conductivity.
 - Solid plug has equivalent cross-sectional area as current carrying equivalent copper wire.
 - ◇ Permits use of larger aluminum wire to connect equipment.
 - Offset plug design available in sizes 2/0 through 750 kcmil.
 - ◇ Provides flexibility and maximizes the use of limited space eliminating interference between conductors and equipment.
 - ◆ For applications greater than 2000 Volts consult cable manufacturer for voltage stress relief instructions.
- Electro-tin plated.
 - ◇ Resists corrosion.
 - Factory prefilled with the proper amount of PENETROX® joint compound.
 - ◇ PENTROX®, BURNDY's oxide inhibiting compound with conductive metallic particles penetrates aluminum oxide between strands and forms an air-tight connection.
 - EPDM rubber covers are supplied with each connector and are rated for 600 V.
 - ◇ Eliminates taping.
 - Only (5) die sets install the complete line from #6 to 750 kcmil.
 - ◇ Lowers inventory requirements and saves money.
 - Supplied in a plastic convenience pack.
 - ◇ The cover and connector are kept together and free of foreign material until used.
 - Connectors are clearly marked with catalog number, wire size, and color coded die index.
 - ◇ Provides clear, easy to use information to lower installed cost.

Blue highlighted items are industry standard and most frequently ordered.

TYPES AYP, AYPO

HYPLUG™

FOR ALUMINUM AND COPPER CONDUCTOR

UL Listed 90° C, 600 Volts to 35 kV◆



AL9CU

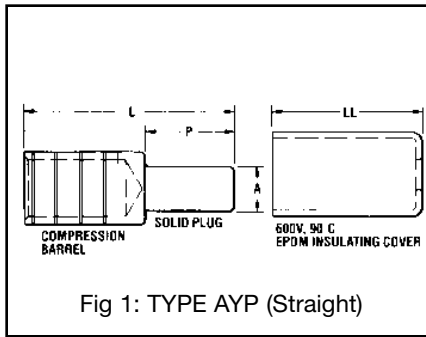

Fig 1: TYPE AYP (Straight)

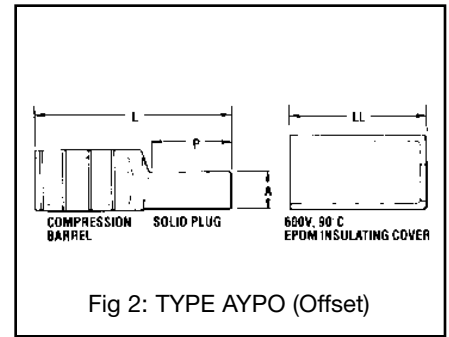

Fig 2: TYPE AYPO (Offset)

Catalog Number	Copper & Aluminum Conductor	Fig. No.	Dimensions				Installation Tooling ▲						Wire Strip Length	
			A ▼ Plug Dia.	P Plug Length	L HYPLUG Length	LL Cover Length	HYTOOLS			Y35, Y39, Y750, Y46*		▲ Die Index & Embossment		
							Dieless Tools (# of crimps)	+ OH25	+ MD6	Die Number (# of crimps)	Color Code			
AYP6	#6 str	1	.23	.68	1.85	1.78	MY29-3 (2) **							
AYP4	#4 str	1	.23	.68	1.85	1.78	Y644HS (1)							
AYP2	#2 str	1	.23	.68	1.85	1.78	Y81KFT (1)	1 crimp		W241	U25ART (1)	Tan	296	1-1/16"
AYP1	#1 str	1	.26	.84	2.01	1.78	Y81KFTMBH (1)							
AYP1/0	1/0 str	1	.29	.84	2.01	1.78	PAT81KFT-18V (1)							
AYPO2/0	2/0 str	2	.33	1.09	2.70	2.44	MY29-3 (2) **							
AYPO3/0	3/0 str	2	.37	1.22	2.80	2.44	Y644HS (1)				U28ART (2)	White	298	1-1/8"
AYPO4/0	4/0 str	2	.42	1.22	2.80	2.44	Y81KFT (2)							
							Y81KFTMBH (2)							
							PAT81KFT-18V (2)							
AYP250	250 kcmil	1	.47	1.22	2.63	2.54								
AYPO250	250 kcmil	2	.47	1.22	2.98	2.88								
AYPO300	300 kcmil	2	.53	1.34	3.08	2.88	Hydraulic: Y644HS (1)	—	—		U31ART (2)	Brown	299	1-1/8"
AYP350	350 kcmil	1	.57	1.34	2.75	2.54	Y81KFT (2)							
AYPO350	350 kcmil	2	.57	1.34	3.08	2.88	Y81KFTMBH (2)							
AYPO400	400 kcmil	2	.63	1.60	3.43	3.16	PAT81KFT-18V (2)				U34ART (2)	Pink	300	1-1/8"
AYP500	500 kcmil	1	.68	1.60	3.08	2.81								
AYPO500	500 kcmil	2	.68	1.60	3.43	3.16								
AYPO600	600 kcmil	2	.73	1.64	4.02	4.06								
AYP750	700/750 kcmil 900 Compact AL†	1	.81	1.76	3.79	3.66	Y644HS (1)							
							Y81KFT (3)							
							Y81KFTMBH (3)				U39ART-2 (3)	Yellow	936	1-3/4"
AYPO750	700/750 kcmil 900 Compact AL†	2	.81	1.76	4.16	4.06	PAT81KFT-18V (3)							

Scratch brush aluminum conductor before installation.
▲ See tooling section of this catalog for complete tool and die listings.

** For MY29-3 use aluminum index plate at 1/0 setting for sizes #6 through 1/0 or at 4/0 setting for sizes 2/0 through 4/0.
+ Not UL Listed.

* Use PUADP-1 adaptor with U dies in Y46 HYPRESS™.
□ Also accommodates compressed and compact conductors (except for 700 kcmil in 750 kcmil barrel).
† Tested with Y644HS and PAT644 dieless tools only and not UL Listed with any tool on 900 Compact Al.

◆ For applications greater than 2000 Volts consult cable manufacturer for voltage stress relief instructions.
Note: All dimensions shown are for reference only.
▼ For copper equivalent wire size see page 0-11 (Aluminum 1350 Cable).

Y644HS DIELESS HYPRESS™ RANGE-TAKING CAPABILITIES

The following HYPLUG™ lugs and two way splices, when crimped with the Y644HS DIELESS HYPRESS™ tool, produce the following range- taking capabilities:

Aluminum Connectors					
Standard Wire Size	Expanded Wire Range	Standard Wire Size	Expanded Wire Range	Standard Wire Size	Expanded Wire Range
#6 AWG	#6 AWG	1/0 AWG	1/0 - #1 AWG	250 kcmil	250 kcmil - 1/0 AWG
#4 AWG	#4 - #6 AWG	2/0 AWG	2/0 - #1 AWG	300 kcmil	300 kcmil - 2/0 AWG
#2 AWG	#2 - #6 AWG	3/0 AWG	3/0 - #1 AWG	350 kcmil	350 kcmil - 3/0 AWG
#1 AWG	#1 - #2 AWG	4/0 AWG	4/0 - #1 AWG	400 kcmil	400 kcmil - 4/0 AWG
				500 kcmil	500 kcmil - 4/0 AWG
				600 kcmil	600 - 250 kcmil
				750 kcmil	750 - 500 kcmil

Blue highlighted items are industry standard and most frequently ordered.

C-120

TYPE YS-A

HYLINK™

UNINSULATED ALUMINUM COMPRESSION SPLICE

UL Listed 90° C,
600 Volts to 35 kV◆

Type YS-A is a high-conductivity aluminum tin-plated compression butt splice for use on all combinations of aluminum to aluminum, aluminum to copper, and copper to copper conductor combinations.

They are designed to accommodate conductors from #12 str. through 1,000 kcmil in standard and heavy duty applications. Prefilled with PENETROX™ oxide inhibiting compounds and assembled with color-coded end caps, the connectors provide a permanent trouble-free electrical splice with flexibility and low installed cost.

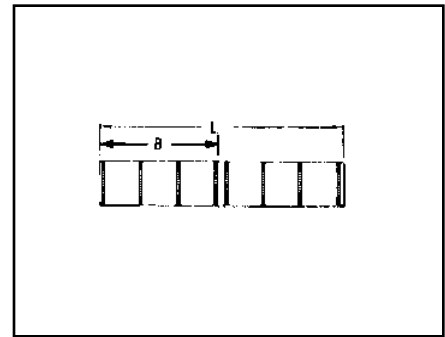
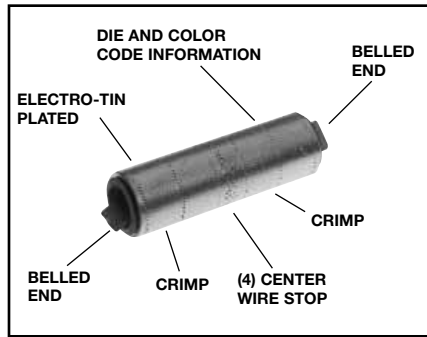

Features and Benefits

- Manufactured from high-conductivity wrought aluminum with heavy duty wall thickness.
 - ◇ Provides high-conductivity/low resistance and ductility for an excellent combination of electrical and crimp forming properties.
- Electro-tin plated.
 - ◇ Provides durable long lasting corrosion resistance.
- Internally bevelled barrel.
 - ◇ Provides easy cable entry.
- Solid center stop and prefilled with PENETROX™ oxide inhibiting compound.
 - ◇ Provides stop for proper conductor insertion and an aid in forcing the PENETROX™ between the individual wire strands.
- Color-coded end caps.
 - ◇ Provides easy wire size and die code identification plus prevents foreign materials from entering and contaminating the connector prior to usage.
- Connector is clearly marked with wire size, die index and the proper number and location of crimps.
 - ◇ Provides easy identification and tooling recommendation. Proper compression forms a homogeneous mass resulting in an excellent electrical connection.

Catalog Number	Code • Conductor	Dimensions B L		Installation Tooling ▲					
				Dieless (# of crimps/end)		Y35, ■ Y39, Y750, Y46*		Die Index & Embossment ▲	Wire Strip Length
				Mechanical HYTOOL™	Hydraulic HYPRESS™	Die Number (# of crimps per end)	Color Code		
YS12AG1 ‡	#12 Str.	.39	1.03	Ratchet: MR8-27 (1)	—	—	①	—	5/8"
YS10WAG1 ‡	#10 Str.	.44	1.12	MY29-3 (1) MRC840AL (1)	Y644HS (1) Y81KFT (1)	U8CABT (1) U6CABT (1)	Blue Gray	374 346	5/8" 3/4"
YS8CA1	8 Str.	.59	1.44		Y81KFTMBH (1) PAT81KFT-18V (1)	U4CABT (1)	Green	375	7/8"
YS6CA1	6 Str.	.72	1.70		Y644HS (1) Y81KFT (2)	U2CABT (1)	Pink	348	1-1/8"
YS4CA1	4 Str.	.86	1.97	MY29-3 (1) MRC840AL (1)	Y81KFTMBH (2) PAT81KFT-18V (2)	U1CART (1) U25ART (1)	Gold Tan	471 296	15/16" 1-1/16"
YS2CA1	2 Str.	1.09	2.44		—	—	—	—	—
YS1CA1	1 Str.	.90	2.05		—	—	—	—	—
YS25A1	1/0 Str.	1.06	2.37	—	—	—	—	—	—

◆ See tooling section of this catalog for complete tool and die listing.
 ① No color code assigned.
 ‡ UL Listed for Aluminum only. Not CSA Certified.
 * Use PUADP-1 adaptor with U dies in Y46 HYPRESS™.

■ The largest size for the Y35 is 400 kcmil.
 ◆ For applications greater than 2000 Volts consult cable manufacturer for voltage stress relief instructions.
 • Also accommodates compressed and compact conductors (except for 700 kcmil in 750 kcmil barrel).
Note: All dimensions shown are for reference only.

Blue highlighted items are industry standard and most frequently ordered.

TYPE YS-A

(Continued)

HYLINK™

UNINSULATED ALUMINUM COMPRESSION SPLICE

UL Listed 90° C,
600 Volts to 35 kV◆

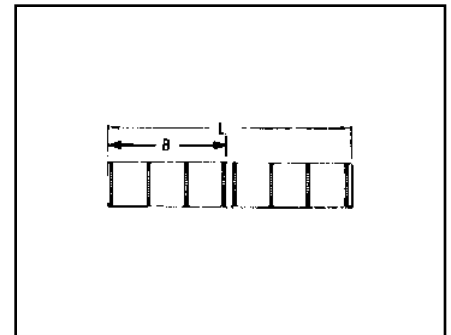
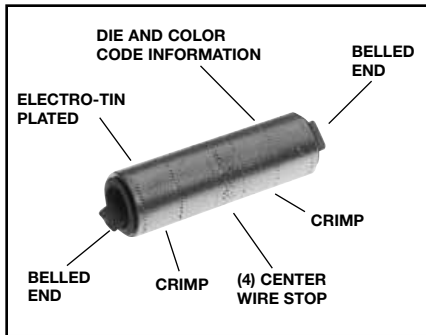

C-121

Catalog Number	Code Conductor	Dimensions B L		Installation Tooling ▲					
				Dieless (# of crimps/end)		Y35, ■ Y39, Y750, Y46*, Y60BHU		Die Index & Embossment ▲	Wire Strip Length
				Mechanical HYTOOL™	Hydraulic HYPRESS™	Die Number (# of crimps per end)	Color Code		
YS26A1	2/0 str.	1.18	2.61	MY29-3 (2) MRC840AL (2)	Y644HS (1)	U26ART (2)	Olive	297	1-3/8"
YS27A1	3/0 str.	1.31	2.88		Y81KFT (2)	U27ART (2)	Ruby	467	1-1/2"
YS28A1	4/0 str.	1.40	3.06	MY29-3 (2)	Y81KFTMBH (2)	U28ART (2)	White	298	1-5/8"
YS29A1	250 kcmil	1.46	3.18		PAT81KFT-18V (2)	U29ART (2)	Red	324	1-5/8"
YS30A1	300 kcmil	1.47	3.20			U30ART (2)	Blue	470	1-3/4"
YS31A1	350 kcmil	1.89	4.04		Y644HS (1) Y81KFT (3) Y81KFTMBH (3) PAT81KFT-18V (3)	U31ART (2)	Brown	299	2-1/8"
YS32A1	400 kcmil	2.30	4.86		Y644HS (1) Y81KFT (4) Y81KFTMBH (4) PAT81KFT-18V (4)	U32ART (4)	Green	472	2-1/2"
YS34A1	500 kcmil	2.38	5.00			U34ART (4)	Pink	300	2-5/8"
YS36A1	600 kcmil	2.44	5.14			U36ART (4)	Black	473	2-7/8"
YS39A1*	700/750 kcmil 900 Compact Al †	2.50	5.26			U39ART-2 (4)	Yellow	936	2-7/8"
YS39AM1*	700/750 kcmil 900 Compact Al †	2.63	5.58			P39ART** (4)	Red	301	2-7/8"
YS44A1	1000 kcmil	2.84	5.94			P44ART** (4)	Brown	302	3"
YS45A1	1250 kcmil	2.84	6.21			P48PR1/L44ART** (6)	Brown	302	2-7/8"
YS46A1	1500 kcmil	3.40	7.05			L46ART*** (2)	Blue	478	3-3/8"
YS47A1	1750 kcmil	3.99	8.31			L47ART*** (2)	White	587	4"
YS48A1	2000 kcmil	3.66	7.58			L48ART*** (2)	Red	479	3-5/8"
YS483A1	2250 kcmil ALUMINUM ONLY	3.66	7.58			L48ART*** (2)	Red	479	3-5/8"

▲ See tooling section of this catalog for complete tool and die listings.

‡ UL Listed for Aluminum only. Not CSA certified.

* Use PUADP-1 adaptor with U dies in Y46 HYPRESS™.

** P39ART and P44ART for use with Y46 HYPRESS™ only. PUADP-1 adapter not required.

■ The largest size for the Y35 is 400 kcmil.

*** Y60BHU only.

90° C Rated.

† Tested with Y644HS and PAT644 dieless tools only and not UL Listed with any tool on 900 Compact Al.

• Also accommodates compressed and compact conductors. (Except 700 kcmil in 750 kcmil barrel.)

Note: All dimensions shown are for reference only.

Y644HS DIELESS HYPRESS™ RANGE-TAKING CAPABILITIES

The following size HYDENT™ lugs and two way splices, when crimped with the Y644HS DIELESS HYPRESS™ tool, produce the following range-taking capabilities:

Aluminum Connectors					
Standard Wire Size	Expanded Wire Range	Standard Wire Size	Expanded Wire Range	Standard Wire Size	Expanded Wire Range
#6 AWG	#6 AWG	1/0 AWG	1/0 - #1 AWG	250 kcmil	250 kcmil - 1/0 AWG
#4 AWG	#4 - #6 AWG	2/0 AWG	2/0 - #1 AWG	300 kcmil	300 kcmil - 2.0 AWG
#2 AWG	#2 - #6 AWG	3/0 AWG	3/0 - #1 AWG	350 kcmil	350 kcmil - 3/0 AWG
#1 AWG	#1 - #2 AWG	4/0 AWG	4/0 - #1 AWG	400 kcmil	400 kcmil - 4/0 AWG
				500 kcmil	500 kcmil - 4/0 AWG
				600 kcmil	600 - 250 kcmil
				750 kcmil	750 - 500 kcmil

Blue highlighted items are industry standard and most frequently ordered.

TYPE YS-AT

HIGH VOLTAGE UNINSULATED ALUMINUM COMPRESSION SPLICE

Type YS-AT is a high-conductivity aluminum electro-tin plated compression butt splice with tapered ends for high voltage applications up to 35 kV.

The YS-AT provides the same benefits as the YS-A with the addition of tapered ends for easy installation of high voltage insulating kits. Tapered ends aid in preventing corona emission and insulation breakdown. Recommended for high voltage splice applications.

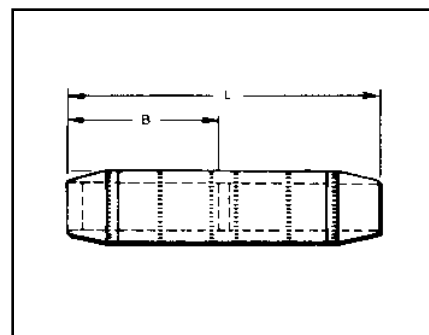
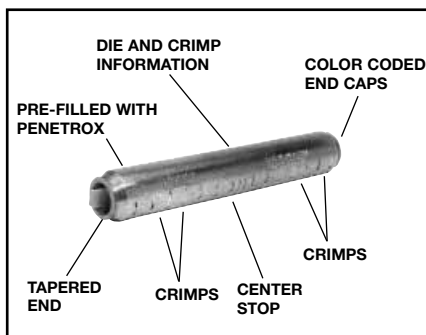

Features and Benefits

- Tapered ends for applications through 35kV.
 - ◊ Permits easy taping and aids in preventing corona emission and insulation breakdown.
- Heavy wall aluminum tubing.
 - ◊ For use with combinations of AL-AL, AL-CU, CU-CU

Catalog Number	• † Code Conductor	Dimensions		Installation Tooling ▲				Wire Strip Length
				Y35, ■ Y39, Y750, Y46*				
				Die Number	(Crimps per End)	Color Code	Die Index & Embossment ▲	
		B	L					
YS2CAT	2 str.	1.58	4.00	U2CART	(2)	Pink	348	2-1/4"
YS25AT	1/0 str.	1.96	4.73	U25ART	(2)	Tan	296	2-5/8"
YS26AT	2/0 str.	1.83	4.29	U26ART	(3)	Olive	297	2-3/8"
YS27AT	3/0 str.	2.04	4.69	U27ART	(3)	Ruby	467	2-5/8"
YS28AT	4/0 str.	2.16	5.05	U28ART	(3)	White	298	2-3/4"
YS29AT	250 kcmil	2.29	5.37	U29ART	(3)	Red	324	2-7/8"
YS30AT	300 kcmil	2.54	5.91	U30ART	(3)	Blue	470	3-1/8"
YS31AT	350 kcmil	2.68	6.23	U31ART	(3)	Brown	299	3-3/8"
YS34AT	500 kcmil	3.39	7.79	U34ART	(6)	Pink	300	4-1/8"
YS39AT	700/750 kcmil • 900 Compact AL▼	3.69	8.57	P39ART**	(6)	Red	301	4-1/2"
YS44AT	1000 kcmil 900 Compact AL▼	3.77	9.69	P44ART**	(6)	Brown	302	4-3/4"

† Contact BURNDY® for conductor sizes not shown.

* Use PUADP-1 adapter for U dies.

** P39ART and P44ART for use with Y46 HYPRESS™ only. PUADP-1 adapter not required.

■ The maximum size for the Y35 is 400 kcmil.

▲ See tooling section of this catalog for complete tool and die listings.

• Also accommodates compressed and compact conductors (except 700 kcmil in 750 kcmil barrel).

▼ Tested with Y644HS and PAT644 dieless tools only and not UL Listed with any tool on 900 Compact Al.

Note: All dimensions shown are for reference only.

Blue highlighted items are industry standard and most frequently ordered.

TYPE YRB

HYREDUCER™

**FOR ALUMINUM TO COPPER
 AND ALUMINUM TO
 ALUMINUM**

UL Listed 90° C,
 600 Volts to 35 kV◆

HYREDUCER™ type YRB reducer butt splice is designed to splice two different conductor sizes and is UL Listed for aluminum to copper and aluminum to aluminum applications. The outside diameter is held constant to minimize installation dies and is factory prefilled with PENETROX™.

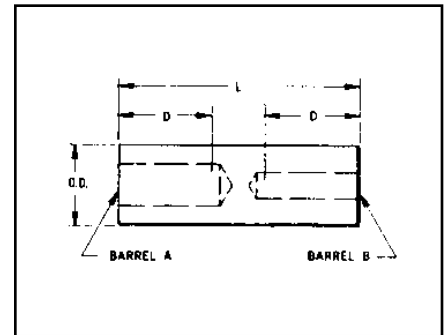
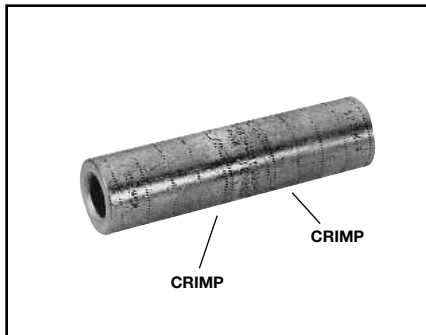

C-123

Features and Benefits

- Constant outside diameters. Electro tin-plated.
 - ◇ Minimizes installation dies and provides a smooth profile for easy taping. Provides durable long lasting corrosion resistance.
- Factory prefilled with BURNDY's PENETROX™ oxide inhibiting compound.
 - ◇ Contains Homogeneously suspended conductive metallic particles which penetrate oxides between conductor strands and forms an air tight connection.
- Solid center barrier.
 - ◇ Provides center stop for correct cable insertion and aids the thorough penetration of PENETROX™ oxide inhibiting compound between conductor strands.
- Connectors are clearly marked with catalog number, wire size, and color-coded die index.
 - ◇ Provides clear, easy to use information to lower installed costs.
- Each barrel end has a plastic end cap.
 - ◇ Keeps the connector barrels free of foreign materials.

Catalog Number	Conductor Range • Aluminum or Copper Size †		Dimensions			Installation Tooling ▲ Hydraulic Tools, Die Sets (No. of Crimps ‡)				Wire Strip Length
	Barrel A	Barrel B				Y35 ■, Y39, Y750 Y46*	‡	Die ▲ Index	Color Code	
			O.D.	B	L					
YRB2U4	1 str. 2 str.	4 str. 3 str.	.62	.88	2.00	U25ART	(1)	296	Tan	1-1/16"
YRB25U2	1/0 str.	1 str. 2 str.	.62	.88	2.00					
YRB27U25	3/0 str.	1/0 str.	.85	1.36	3.31	U28ART	(2)	298	White	1-5/8"
YRB27U26	3/0 str.	2/0 str.	.85	1.36	3.31					
YRB28U26	4/0 str.	2/0 str.	.85	1.36	3.31	U31ART	(2)	299	Brown	2-1/8"
YRB29U28	250 kcmil	4/0 str.	1.11	1.73	4.21					
YRB31U28	350 kcmil	4/0 str.	1.11	1.73	4.21	U34ART	(4)	300	Pink	2-5/8"
YRB31U29	350 kcmil	250 kcmil	1.11	1.73	4.21					
YRB34U31	500 kcmil	350 kcmil	1.31	2.11	5.12	U39ART-2	(4)	936	Yellow	2-7/8"
YRB36U31	600 kcmil	350 kcmil	1.46	2.25	5.57					
YRB36U34	600 kcmil	500 kcmil	1.46	2.25	5.57	U39ART-2	(4)	936	Yellow	2-7/8"
YRB39U34	700/750 kcmil • 900 Compact AL▼	500 kcmil	1.46	2.25	5.57					
YRB39U36	700/750 kcmil • 900 Compact AL▼	600 kcmil	1.46	2.25	5.57					

† Contact BURNDY® for conductor sizes not shown.

▲ See tooling section of this catalog for complete tool and die listings.

‡ Number of crimps.

* Use PUADP-1 adaptor with U dies shown in Y46 HYPRESS™.

■ The maximum size for the Y35 is 400 kcmil.

◆ For applications greater than 2000 Volts consult cable manufacturer for voltage stress relief instructions.

• Also accommodates compressed and compact conductors (except 700 kcmil in 750 kcmil barrel).

▼ Tested with Y644HS and PAT644 dieless tools only and not UL Listed with any tool on 900 Compact Al.

Note: All dimensions shown are for reference only.

Blue highlighted items are industry standard and most frequently ordered.

C-124

TYPES YFD, YFN, YFO AND YFR

H-CRIMPIT™

UNINSULATED ALUMINUM COMPRESSION TAP CONNECTOR

FOR ALUMINUM TO COPPER AND ALUMINUM TO ALUMINUM

UL Listed 90° C, 600 Volts to 35 kV◆

H-CRIMPIT™ compression tap connectors Types YFD, YFN, YFO and YFR are for use with aluminum to aluminum and aluminum to copper connections.

The H-CRIMPIT™ is ideal for making both parallel and tap compression connections in risers and gutters. It should only be installed with hydraulic tools.

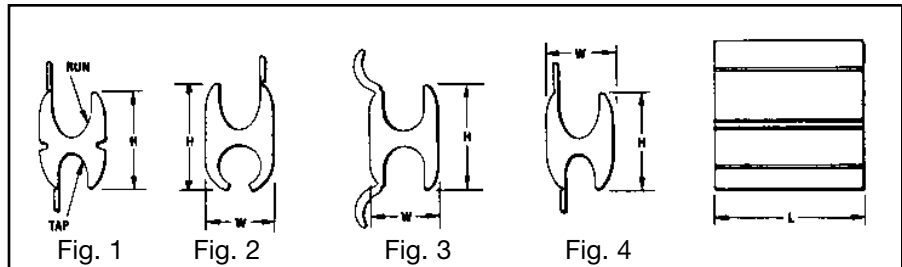
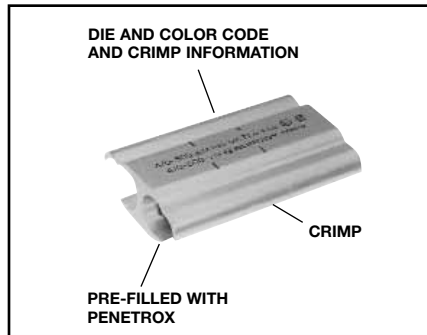

Features and Benefits

- Each connector is factory sealed in polyethylene.
 - ◇ Maintains the connector free of dirt and foreign materials prior to being used.
- When installed the connector has a smooth profile.
 - ◇ Easy to tape or to install an insulating crimpit cover (See Types CFA and CFA-FR) thereby lowering installed costs.
- Connectors are marked with color-codes to match installation die.
 - ◇ Easy die selections lower installed cost.
- UL 486B Listed.
 - ◇ Provides a quality electrical connection.

Accommodates ②						Installation Tooling ▲												
Copper or Aluminum		Compact ④		Dia. Range		Cat. No.	Fig. No.	Height	Length	Width	▲ Die Index	Color Code	Hydraulic Tools, Die Sets (No. of Crimps)			Dieless Tools Die Adaptor, (No. of Crimps)		Wire Strip Length
Run	Tap	Run	Tap	Run	Tap								Y750, Y35, Y39	Y46 ③	()	Y644M, Y644MBH		
1/0-6 Str	1-6 Str	2/0-6	1-6 Str	.398-.162	.332-.162	YFO-140*	1	1.15 (29.2)	1.62 (41.1)	.70 (17.8)	0	Green	UVFO, U-0		(2)	PT30541	(1)	1-7/8"
4/0-1 Str	2/0-1 Str	250-1/0	3/0-1/0	.563-.338	.477-.338	YFD-365*	1	1.42 (36.1)	2.50 (63.5)	.89 (22.6)	D3	Blue	U-D3 U-YFD		(3)	PT30540	(2)	2-3/4"
500-4/0	500-4/0	500-250	500-250	.815-.522	.815-.522	YFN-540	3	1.82 (46.2)	4.50 (114.3)	1.23 (31.2)	N	Red	U-N U-YFN	P-N P-YFN	(3)	—	—	4-7/8"
900-600	600-350	900-700	600-400	1.108-.877	.893-.659	YFR-865	4	3.04 (77.2)	4.62 (117.3)	1.74 (44.2)	KR	—	—	P-KR P-YFR	(4)	—	—	5"

▲ See tooling section of this catalog for complete tool and die listings.
 † Do not use U-YFN die set with P-UADP-1 adapter in Y46 HYPRESS™. Use P-YFN only.
 ◆ For applications greater than 2000 Volts consult cable manufacturer for voltage stress relief instructions.
 * CSA listed.
Note: All dimensions shown are for reference only.

Notes:
 1. Material: Aluminum.
 ② For Conductor combinations of AL to AL or AL to CU.
 ③ Catalog Number PUADP-1-Adaptor is required to use U type dies in Y46 tools.
 ④ Other conductors not listed in table can be accommodated as long as the conductor diameter falls within diameter range specified.

Blue highlighted items are industry standard and most frequently ordered.

TYPES CFA AND CFA-FR

H-CRIMPIT™ INSULATING COVERS

H-CRIMPIT™ FLAME RETARDANT INSULATING COVERS

FOR O, D3, N, AND KR DIE SIZE H-TAP COMPRESSION CONNECTORS

UL Listed to 600 Volts

Type CFA insulating covers are made of high impact, high density polyethylene to insulate H-tap CRIMPIT™ compression connectors. Overlapping flash barriers protect both seams against possible electrical flashover. End fingers remain closed or wrap closely around conductors. Multiple latches lock cover closed securely.

Type CFA-FR flame retardant insulating covers are made of high impact, high density polypropylene with a minimum 28 oxygen index. This cover incorporates all the features of the CF design plus the benefit of self-extinguishing flame retardant properties. Material is UL 94V-O rated.

Both CFA and CFA-FR types are suitable for indoor and outdoor use. Pliable in cool weather application.



Features and Benefits

- One-piece design.
 - ◊ No extra parts or hardware required.
- Slips over connector and latches securely shut.
 - ◊ Fast, easy, reliable insulation of H-Tap compression connectors.
- Eliminates taping.
 - ◊ Economical, fast, easy installation.
- Flash barriers.
 - ◊ Protects against electrical flashover.
- CFA-FR flame retardant design.
 - ◊ Minimum 28 oxygen index. UL 94 V-O rated.
 - ◊ Self-extinguishing flame retardant properties.



600 VOLTS 90° C

Catalog Number	Max. Conductor Accommodated	Insulated H-Tap CRIMPIT™ Connectors	Max. Conductor Length	Connector Die Index	Connector Color Code
CFAO CFAO-FR	1/0	YF0140	2-1/2"	O	Green
CFAD CFAD-FR	4/0	YFD265, YFD365, YFD415	3-1/8"	D	Blue
CFAN CFAN-FR	500 kcmil	YFN515, YFN565	2-1/2"	N-Short Connector	Red
CFANL CFANL-FR	500 kcmil	YFN465, YFN540, YFN615	5-1/2"	N-Long Connector	Red
CFAR * CFAR-FR *	900 kcmil	YFR715, YFR765, YFR815, YFR865 YFR915	4-7/8"	KR	Yellow

* Two piece design packaged together.

Note: All dimensions shown are for reference only.

Blue highlighted items are industry standard and most frequently ordered.