HUBBELL® TAYMAC®

CONDUIT BODIES

RIGID/IMC • EMT • COMBO

HUBBELL® RACO® TAYMAC® BELL®

RIGID/IMC BODIES 1/2" - 4"

RLB050 - RLB400

LB

LB050 - LB400

RLC050 - RLC400

C

RC050 - RC400

RLL050 - RLL400

LL

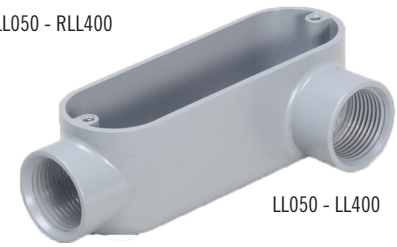

LL050 - LL400

CAT #	DESCRIPTION	UPC	UNIT CTN QTY	SHIP CARTON			
				QTY.	L x W x H (inches)	I 2 of 5	LBS.
RLB050	1/2" Rigid LB Assembly	092326211970	-	10	4.88 x 4.5 x 7.5	30092326211919	3.0
RLB075	3/4" Rigid LB Assembly	092326211987	-	10	1.88 x 3.75 x 6.88	30092326211926	3.7
RLB100	1" Rigid LB Assembly	092326213141	-	5	7 x 4.75 x 8.13	30092326211933	3.1
RLB125	1 1/4" Rigid LB Assembly	092326213158	-	2	8.88 x 4.13 x 6.13	30092326211940	2.5
RLB150	1 1/2" Rigid LB Assembly	092326213165	-	2	8.88 x 4.13 x 6.13	30092326211957	2.4
RLB200	2" Rigid LB Assembly	092326213172	-	2	11.13 x 5 x 7.63	30092326211964	4.2
RLB250	2 1/2" Rigid LB Assembly	092326213103	-	1	12.83 x 4.49 x 5.31	30092300000000	4.1
RLB300	3" Rigid LB Assembly	092326213110	-	1	14.13 x 5.88 x 6.88	30092300000000	4.5
RLB350	3 1/2" Rigid LB Assembly	092326213127	-	1	17 x 7.88 x 7	30092300000000	7.7
RLB400	4" Rigid LB Assembly	092323213134	-	1	16.88 x 7.88 x 7.13	30092300000000	7.7
LB050	1/2" Rigid LB Type Body	050169816707	10	100	21.26 x 11.81 x 10.83	50050169816702	23.6
LB075	3/4" Rigid LB Type Body	050169816714	10	50	21.46 x 11.42 x 8.46	50050169816719	16.6
LB100	1" Rigid LB Type Body	050169816721	5	25	21.65 x 8.66 x 6.89	50050169816726	12.1
LB125	1-1/4" Rigid LB Type Body	050169816738	2	10	21.65 x 7.09 x 9.65	50050169816733	12.1
LB150	1-1/2" Rigid LB Type Body	050169816745	2	10	21.65 x 7.09 x 9.65	50050169816740	11.6
LB200	2" Rigid LB Type Body	050169816752	1	5	21.85 x 11.61 x 5.91	50050169816757	8.8
LB250	2-1/2" Rigid LB Type Body	050169816769	-	1	13.98 x 5.59 x 6.69	50050169816764	3.6
LB300	3" Rigid LB Type Body	050169816776	-	1	13.98 x 5.59 x 6.69	50050169816771	3.6
LB350	3-1/2" Rigid LB Type Body	050169816783	-	1	16.93 x 8.07 x 6.69	50050169816788	7.3
LB400	4" Rigid LB Type Body	050169816790	-	1	16.93 x 8.07 x 6.69	50050169816795	6.8
RLC050	1/2" Rigid C Assembly	092326211918	-	5	5 x 3.75 x 5.5	30092326211971	1.5
RLC075	3/4" Rigid C Assembly	092326211925	-	5	5.13 x 4 x 6.13	30092326211988	2.0
RLC100	1" Rigid C Assembly	092326211932	-	5	7.88 x 4.75 x 8.13	30092326213142	2.9
RLC125	1 1/4" Rigid C Assembly	092326211949	-	2	8.88 x 4.13 x 6.13	30092326213159	2.2
RLC150	1 1/2" Rigid C Assembly	092326211956	-	2	8.88 x 4 x 6.25	30092326213166	2.2
RLC200	2" Rigid C Assembly	092326211963	-	2	11 x 4.75 x 7.63	30092326213173	4.0
RLC250	2 1/2" Rigid C Assembly	092326213189	-	1	14.13 x 5.00 x 5.25	30092326213180	3.7
RLC300	3" Rigid C Assembly	092326213196	-	1	14.13 x 5.00 x 5.25	30092326213197	4.0
RLC350	3 1/2" Rigid C Assembly	092326213202	-	1	17.38 x 6.00 x 7.88	30092326213203	8.0
RLC400	4" Rigid C Assembly	092326213219	-	1	17.38 x 6.13 x 6.63	30092326213210	7.4
RC050	1/2" Rigid C Type Body	050169816608	10	100	20.87 x 11.81 x 9.84	50050169816603	22.7
RC075	3/4" Rigid C Type Body	050169816615	10	50	20.28 x 11.22 x 6.5	50050169816610	15.9
RC100	1" Rigid C Type Body	050169816622	5	25	16.34 x 10.63 x 7.87	50050169816627	12.1
RC125	1-1/4" Rigid C Type Body	050169816639	2	10	16.34 x 6.89 x 9.65	50050200000000	10.1
RC150	1-1/2" Rigid C Type Body	050169816646	2	10	16.34 x 6.89 x 9.65	50050169816641	9.9
RC200	2" Rigid C Type Body	050169816653	1	5	21.65 x 11.81 x 5.91	50050169816658	10.1
RC250	2-1/2" Rigid C Type Body	050169816660	-	5	13.98 x 5.59 x 5.12	50050169816665	3.3
RC300	3" Rigid C Type Body	050169816677	-	1	13.98 x 5.59 x 5.12	50050169816672	3.5
RC350	3-1/2" Rigid C Type Body	050169816684	-	1	17.52 x 6.81 x 6.3	50050169816689	7.1
RC400	4" Rigid C Type Body	050169816691	-	1	17.52 x 6.81 x 6.3	50050169816696	6.8
RLL050	1/2" Rigid LL Assembly	092326213226	-	5	4.88 x 3.75 x 5.5	30092326213227	1.5
RLL075	3/4" Rigid LL Assembly	092326213233	-	5	5.75 x 4.25 x 6.5	30092326213234	2.2
RLL100	1" Rigid LL Assembly	092326213240	-	5	7 x 4.75 x 8.13	30092326213241	3.0
RLL125	1 1/4" Rigid LL Assembly	092326213257	-	2	9 x 4.13 x 6.13	30092326213258	2.4
RLL150	1 1/2" Rigid LL Assembly	092326213264	-	2	9 x 4 x 6.25	30092326213265	2.4
RLL200	2" Rigid LL Assembly	092326213271	-	2	11.13 x 4.75 x 8	30092326213272	4.3
RLL250	2 1/2" Rigid LL Assembly	092326213103	-	1	11.02 x 5.59 x 7.48	30092300000000	4.4
RLL300	3" Rigid LL Assembly	092326213110	-	1	14 x 5.88 x 7.13	30092300000000	4.3
RLL350	3 1/2" Rigid LL Assembly	092326213127	-	1	13.98 x 7.48 x 6.69	30092300000000	4.1
RLL400	4" Rigid LL Assembly	092323213134	-	1	17 x 7.88 x 7.13	30092300000000	7.7
LL050	1/2" Rigid LL Type Body	050169816806	10	100	20.87 x 11.81 x 9.84	50050169816801	25.8
LL075	3/4" Rigid LL Type Body	050169816813	10	50	18.11 x 11.02 x 7.68	50050169816818	17.0
LL0100	1" Rigid LL Type Body	050169816820	5	25	16.34 x 13.19 x 7.48	50050169816825	13.2
LL125	1-1/4" Rigid LL Type Body	050169816837	2	10	21.65 x 7.09 x 9.65	50050169816832	12.1
LL150	1-1/2" Rigid LL Type Body	050169816844	2	10	21.65 x 7.09 x 9.65	50050169816849	11.7
LL250	2-1/2" Rigid LL Type Body	050169816868	-	1	13.98 x 5.59 x 6.69	50050169816863	3.4
LL300	3" Rigid LL Type Body	050169816875	-	1	13.98 x 5.59 x 6.69	50050169816870	3.8
LL350	3-1/2" Rigid LL Type Body	050169816882	-	1	16.93 x 8.07 x 6.69	50050169816887	7.1
LL400	4" Rigid LL Type Body	050169816899	-	1	16.93 x 8.07 x 6.69	50050169816894	6.9

RIGID/IMC BODIES 1/2" - 4"

CAT #	DESCRIPTION	UPC	UNIT CTN QTY	SHIP CARTON			
				QTY.	L x W x H (inches)	I 2 of 5	LBS.
RLR050	1/2" Rigid LR Assembly	092326213325	-	5	5.13 x 4 x 6.13	30092326213326	1.7
RLR075	3/4" Rigid LR Assembly	092326213332	-	5	5.63 x 4.13 x 6.5	30092326213333	2.2
RLR100	1" Rigid LR Assembly	092326213349	-	5	7 x 4.75 x 8.13	30092326213340	3.0
RLR125	1 1/4" Rigid LR Assembly	092326213356	-	2	8.88 x 4 x 6.13	30092326213357	2.4
RLR150	1 1/2" Rigid LR Assembly	092326213363	-	2	8.75 x 5.88 x 6.13	30092326213364	2.3
RLR200	2" Rigid LR Assembly	092326213370	-	2	11.38 x 4.88 x 8.25	30092326213371	4.5
RLR250	2 1/2" Rigid LR Assembly	092326213387	-	1	11.02 x 5.59 x 7.48	30092300000000	4.4
RLR300	3" Rigid LR Assembly	092326213394	-	1	13.98 x 5.59 x 6.69	30092300000000	3.7
RLR350	3 1/2" Rigid LR Assembly	092326213400	-	1	13.98 x 7.48 x 6.69	30092300000000	6.9
RLR400	4" Rigid LR Assembly	092326213417	-	1	16.93 x 7.48 x 6.69	30092300000000	6.4
LR050	1/2" Rigid LR Type Body	050169816905	10	100	20.87 x 11.81 x 9.84	50050169816900	25.8
LR075	3/4" Rigid LR Type Body	050169816912	10	50	18.11 x 11.02 x 7.68	50050169816917	17.0
LR0100	1" Rigid LR Type Body	050169816929	5	25	16.34 x 13.19 x 7.48	50050169816924	13.2
LR125	1-1/4" Rigid LR Type Body	050169816936	2	10	21.65 x 7.09 x 9.65	50050169816931	12.1
LR150	1-1/2" Rigid LR Type Body	050169816943	2	10	21.65 x 7.09 x 9.65	50050169816948	11.7
LR200	2" Rigid LR Type Body	050169816950	1	5	21.85 x 11.61 x 5.91	50050169816955	11.2
LR250	2-1/2" Rigid LR Type Body	050169816967	-	1	13.98 x 5.59 x 6.69	50050169816962	3.4
LR300	3" Rigid LR Type Body	050169816974	-	1	13.98 x 5.59 x 6.69	50050169816979	3.8
LR350	3-1/2" Rigid LR Type Body	050169816981	-	1	16.93 x 8.07 x 6.69	50050169816986	7.1
LR400	4" Rigid LR Type Body	050169816998	-	1	16.93 x 8.07 x 6.69	50050169816993	6.9
RLT050	1/2" Rigid T Assembly	092326211994	-	5	16.93 x 3.63 x 6.69	30092326211995	1.9
RLT075	3/4" Rigid T Assembly	092326212007	-	5	6.13 x 4 x 6.75	30092326212008	2.2
RLT100	1" Rigid T Assembly	092326213424	-	5	7 x 4.5 x 8	30092326213425	3.0
RLT125	1 1/4" Rigid T Assembly	092326213431	-	2	8.66 x 3.86 x 5.91	30092326213432	2.5
RLT150	1 1/2" Rigid T Assembly	092326213448	-	2	8.88 x 4.13 x 6.13	30092326213449	2.3
RLT200	2" Rigid T Assembly	092326213455	-	2	11 x 4.75 x 4.75	30092326213456	4.2
RLT250	2 1/2" Rigid T Assembly	092326213462	-	1	14 x 5.63 x 7.88	30092300000000	4.1
RLT300	3" Rigid T Assembly	092326213479	-	1	14 x 5.75 x 6.88	30092300000000	4.5
RLT350	3 1/2" Rigid T Assembly	092326213486	-	1	17 x 7.63 x 7	30092300000000	8.5
RLT400	4" Rigid T Assembly	092326213493	-	1	16.75 x 7.75 x 6.88	30092300000000	7.9
T050	1/2" Rigid T Type Body	050169817001	10	100	21.26 x 11.81 x 10.83	50050169817006	25.8
T075	3/4" Rigid T Type Body	050169817018	10	50	22.05 x 12.01 x 6.5	50050169817013	18.3
T100	1" Rigid T Type Body	050169817025	5	25	16.34 x 7.28 x 12.6	50050169817020	14.3
T125	1-1/4" Rigid T Type Body	050169817032	2	10	21.65 x 7.09 x 9.65	50050169817037	11.7
T150	1-1/2" Rigid T Type Body	050169817049	2	10	21.65 x 7.09 x 9.65	50050169817044	11.0
T200	2" Rigid T Type Body	050169817056	-	2	11.22 x 4.72 x 8.27	50050169817051	3.8
T250	2-1/2" Rigid T Type Body	050169817063	-	1	13.98 x 5.59 x 6.69	50050169817068	3.5
T300	3" Rigid T Type Body	050169817070	-	1	13.98 x 5.59 x 6.69	50050169817075	4.0
T350	3-1/2" Rigid T Type Body	050169817087	-	1	16.93 x 8.07 x 6.69	50050169817082	7.8
T400	4" Rigid T Type Body	050169817094	-	1	16.93 x 8.07 x 6.69	50050169817099	7.3
RSLB050	1/2" Rigid SLB	092326212458	-	10	4.13 x 3.75 x 7.13	30092326212459	1.9
RSLB075	3/4" Rigid SLB	092326212465	-	5	4.13 x 3.75 x 7.13	30092326212466	1.5
RSLB100	1" Rigid SLB	092326212472	-	3	6.75 x 3.63 x 7.13	30092326212473	1.3
RSLB125	1 1/4" Rigid SLB	092326212489	-	2	6.75 x 3.63 x 7.13	30092326212480	1.4
RSLB150	1 1/2" Rigid SLB	092326212496	-	2	6.38 x 3.5 x 7.13	30092326212497	1.7
RSLB200	2" Rigid SLB	092326212502	-	2	6.75 x 3.63 x 7.25	30092326212503	2.2

LR

RLR050 - RLR400

LR050 - LR400

T

RLT050 - RLT400

T050 - T400

SLB

Service Entrance Elbow

RSLB050 - RSLB200

EMT BODIES 1/2" - 4"

EALB050 - EALB400

LB

ELB050 - ELB400

EAC050 - EAC400

C

EC050 - EC400

EALL050 - EALL400

LL

ELL050 - ELL400

CAT #	DESCRIPTION	UPC	UNIT CTN QTY	SHIP CARTON			
				QTY.	L x W x H (inches)	I 2 of 5	LBS.
EALB050	1/2" EMT LB Assembly	050169815809	10	100	21.26 x 11.81 x 10.83	50050169815804	29.8
EALB075	3/4" EMT LB Assembly	050169815816	10	50	21.46 x 11.42 x 8.46	50050169815811	20.5
EALB100	1" EMT LB Assembly	050169815823	5	25	21.65 x 8.66 x 6.89	50050169815828	14.3
EALB125	1-1/4" EMT LB Assembly	050169815830	2	10	21.65 x 7.09 x 9.65	50050169815835	13.2
EALB150	1-1/2" EMT LB Assembly	050169815847	2	10	21.65 x 7.09 x 9.65	50050169815842	13.2
EALB200	2" EMT LB Assembly	050169815854	1	5	21.85 x 11.61 x 5.91	50050169815859	10.4
EALB250	2-1/2" EMT LB Assembly	050169815861	-	1	13.98 x 5.59 x 6.69	50050169815866	4.2
EALB300	3" EMT LB Assembly	050169815878	-	1	13.98 x 5.59 x 6.69	50050169815873	4.3
EALB350	3-1/2" EMT LB Assembly	050169815885	-	1	16.93 x 8.07 x 6.69	50050169815880	8.2
EALB400	4" EMT LB Assembly	050169815892	-	1	16.93 x 8.07 x 6.69	50050169815897	7.7
ELB050	1/2" EMT LB Type Body	050169815908	10	100	21.26 x 11.81 x 10.83	50050169815903	23.6
ELB075	3/4" EMT LB Type Body	050169815915	10	50	21.46 x 11.42 x 8.46	50050169815910	16.9
ELB100	1" EMT LB Type Body	050169815922	5	25	21.65 x 8.66 x 6.89	50050169815927	12.1
ELB125	1-1/4" EMT LB Type Body	050169815939	2	10	21.65 x 7.09 x 9.65	50050169815934	12.1
ELB150	1-1/2" EMT LB Type Body	050169815946	2	10	21.65 x 7.09 x 9.65	50050169815941	11.6
ELB200	2" EMT LB Type Body	050169815953	1	5	21.85 x 11.61 x 5.91	50050169815958	8.8
ELB250	2-1/2" EMT LB Type Body	050169815960	-	1	13.98 x 5.59 x 6.69	50050169815965	3.6
ELB300	3" EMT LB Type Body	050169815977	-	1	13.98 x 5.59 x 6.69	50050169815972	3.6
ELB350	3-1/2" EMT LB Type Body	050169815984	-	1	16.93 x 8.07 x 6.69	50050169815989	7.3
ELB400	4" EMT LB Type Body	050169815991	-	1	16.93 x 8.07 x 6.69	50050169815996	6.8
EAC050	1/2" EMT C Assembly	050169815601	10	100	20.87 x 11.81 x 9.84	50050169815606	28.0
EAC075	3/4" EMT C Assembly	050169815618	5	50	20.47 x 10.43 x 6.69	50050169815613	19.8
EAC100	1" EMT C Assembly	050169815625	5	25	16.34 x 10.63 x 7.87	50050169815620	14.3
EAC125	1-1/4" EMT C Assembly	050169815632	5	25	17.32 x 13.58 x 9.45	50050169815637	29.1
EAC150	1-1/2" EMT C Assembly	050169815649	5	10	13.39 x 9.06 x 7.68	50050169815644	11.9
EAC200	2" EMT C Assembly	050169815656	1	5	21.65 x 11.81 x 5.91	50050169815651	11.7
EAC250	2-1/2" EMT C Assembly	050169815663	-	1	13.98 x 5.59 x 5.12	50050169815668	4.0
EAC300	3" EMT C Assembly	050169815670	-	1	13.98 x 5.59 x 5.12	50050169815675	4.2
EAC350	3-1/2" EMT C Assembly	050169815687	-	1	17.52 x 6.81 x 6.3	50050169815682	8.2
EAC400	4" EMT C Assembly	050169815694	-	1	17.52 x 6.81 x 6.3	50050169815699	7.9
EC050	1/2" EMT C Type Body	050169815700	10	100	20.87 x 11.81 x 9.84	50050169815705	23.6
EC075	3/4" EMT C Type Body	050169815717	10	50	20.28 x 11.22 x 6.5	50050169815712	16.3
EC100	1" EMT C Type Body	050169815724	5	25	16.34 x 10.63 x 7.87	50050169815729	12.1
EC125	1-1/4" EMT C Type Body	050169815731	2	10	16.34 x 6.89 x 9.65	50050169815736	10.3
EC150	1-1/2" EMT C Type Body	050169815748	2	10	16.34 x 6.89 x 9.65	50050169815743	10.1
EC200	2" EMT C Type Body	050169815755	1	5	21.65 x 11.81 x 5.91	50050169815750	10.1
EC250	2-1/2" EMT C Type Body	050169815762	-	1	13.98 x 5.59 x 5.12	50050169815767	3.3
EC300	3" EMT C Type Body	050169815779	-	1	13.98 x 5.59 x 5.12	50050169815774	3.5
EC350	3-1/2" EMT C Type Body	050169815786	-	1	17.52 x 6.81 x 6.3	50050169815781	7.1
EC400	4" EMT C Type Body	050169815793	-	1	17.52 x 6.81 x 6.3	50050169815798	6.8
EALL050	1/2" EMT LL Assembly	050169816004	10	100	20.87 x 11.81 x 9.84	50050169816009	32.6
EALL075	3/4" EMT LL Assembly	050169816011	5	50	20.87 x 11.61 x 7.09	50050169816016	21.2
EALL100	1" EMT LL Assembly	050169816028	5	25	16.34 x 13.19 x 7.48	50050169816023	15.7
EALL125	1-1/4" EMT LL Assembly	050169816035	2	10	21.65 x 7.09 x 9.65	50050169816030	13.7
EALL150	1-1/2" EMT LL Assembly	050169816042	2	10	21.65 x 7.09 x 9.65	50050169816047	13.5
EALL200	2" EMT LL Assembly	050169816059	1	5	21.85 x 11.61 x 5.91	50050169816054	12.6
EALL250	2-1/2" EMT LL Assembly	050169816066	-	1	13.98 x 5.59 x 6.69	50050169816061	4.1
EALL300	3" EMT LL Assembly	050169816073	-	1	13.98 x 5.59 x 6.69	50050169816078	4.4
EALL350	3-1/2" EMT LL Assembly	050169816080	-	1	16.93 x 8.07 x 6.69	50050169816085	8.0
EALL400	4" EMT LL Assembly	050169816097	-	1	16.93 x 8.07 x 6.69	50050169816092	7.9
ELL050	1/2" EMT LL Type Body	050169816103	10	100	20.87 x 11.81 x 9.84	50050169816108	28.0
ELL075	3/4" EMT LL Type Body	050169816110	10	50	18.11 x 11.02 x 7.68	50050169816115	17.4
ELL100	1" EMT LL Type Body	050169816127	5	25	16.34 x 13.19 x 7.48	50050169816122	13.2
ELL125	1-1/4" EMT LL Type Body	050169816134	2	10	21.65 x 7.09 x 9.65	50050169816139	12.1
ELL150	1-1/2" EMT LL Type Body	050169816141	2	10	21.65 x 7.09 x 9.65	50050169816146	11.7
ELL200	2" EMT LL Type Body	050169816158	1	5	21.85 x 11.61 x 5.91	50050169816153	11.2
ELL250	2-1/2" EMT LL Type Body	050169816165	-	1	13.98 x 5.59 x 6.69	50050169816160	3.4
ELL300	3" EMT LL Type Body	050169816172	-	1	13.98 x 5.59 x 6.69	50050169816177	3.8
ELL350	3-1/2" EMT LL Type Body	050169816189	-	1	16.93 x 8.07 x 6.69	50050169816184	7.1
ELL400	4" EMT LL Type Body	050169816196	-	1	16.93 x 8.07 x 6.69	50050169816191	6.9

EMT BODIES 1/2" - 4"

CAT #	DESCRIPTION	UPC	UNIT CTN QTY	SHIP CARTON			
				QTY.	L x W x H (inches)	I 2 of 5	LBS.
EALR050	1/2" EMT LR Assembly	050169816202	10	100	20.87 x 11.81 x 9.84	50050169816207	32.6
EALR075	3/4" EMT LR Assembly	050169816219	5	10	8.46 x 6.69 x 6.3	50050169816214	4.4
EALR100	1" EMT LR Assembly	050169816226	5	25	16.34 x 13.19 x 7.48	50050169816221	15.7
EALR125	1-1/4" EMT LR Assembly	050169816233	2	10	21.65 x 7.09 x 9.65	50050169816238	13.7
EALR150	1-1/2" EMT LR Assembly	050169816240	2	10	21.65 x 7.09 x 9.65	50050169816245	13.5
EALR200	2" EMT LR Assembly	050169816257	1	5	21.85 x 11.61 x 5.91	50050200000000	12.6
EALR250	2-1/2" EMT LR Assembly	050169816264	-	1	13.98 x 5.59 x 6.69	50050169816269	4.1
EALR300	3" EMT LR Assembly	050169816271	-	1	13.98 x 5.59 x 6.69	50050169816276	4.4
EALR350	3-1/2" EMT LR Assembly	050169816288	-	1	16.93 x 8.07 x 6.69	50050169816283	8.0
EALR400	4" EMT LR Assembly	050169816295	-	1	16.93 x 8.07 x 6.69	50050169816290	7.9
ELR050	1/2" EMT LR Type Body	050169816301	10	100	20.87 x 11.81 x 9.84	50050169816306	28.0
ELR075	3/4" EMT LR Type Body	050169816318	10	50	18.11 x 11.02 x 7.68	50050169816313	17.4
ELR100	1" EMT LR Type Body	050169816325	5	25	16.34 x 13.19 x 7.48	50050169816320	13.2
ELR125	1-1/4" EMT LR Type Body	050169816332	2	10	21.65 x 7.09 x 9.65	50050169816337	12.1
ELR150	1-1/2" EMT LR Type Body	050169816349	2	10	21.65 x 7.09 x 9.65	50050169816344	11.7
ELR200	2" EMT LR Type Body	050169816356	1	5	21.85 x 11.61 x 5.91	50050169816351	11.2
ELR250	2-1/2" EMT LR Type Body	050169816363	-	1	13.98 x 5.59 x 6.69	50050169816368	3.4
ELR300	3" EMT LR Type Body	050169816370	-	1	13.98 x 5.59 x 6.69	50050169816375	3.8
ELR350	3-1/2" EMT LR Type Body	050169816387	-	1	16.93 x 8.07 x 6.69	50050169816382	7.1
ELR400	4" EMT LR Type Body	050169816394	-	1	16.93 x 8.07 x 6.69	50050169816399	6.9
EAT050	1/2" EMT T Assembly	050169816400	10	50	20.08 x 11.22 x 5.71	50050169816405	16.1
EAT075	3/4" EMT T Assembly	050169816417	10	50	22.05 x 12.01 x 6.5	50050169816412	21.8
EAT100	1" EMT T Assembly	050169816424	5	25	16.34 x 7.28 x 12.6	50050169816429	16.5
EAT125	1-1/4" EMT T Assembly	050169816431	2	10	21.65 x 7.09 x 9.65	50050169816436	13.2
EAT150	1-1/2" EMT T Assembly	050169816448	2	10	21.65 x 7.09 x 9.65	50050169816443	12.8
EAT200	2" EMT T Assembly	050169816455	-	2	11.22 x 4.72 x 8.27	50050169816450	4.4
EAT250	2-1/2" EMT T Assembly	050169816462	-	1	13.98 x 5.59 x 6.69	50050169816467	4.2
EAT300	3" EMT T Assembly	050169816479	-	1	13.98 x 5.59 x 6.69	50050169816474	4.6
EAT350	3-1/2" EMT T Assembly	050169816486	-	1	16.93 x 8.07 x 6.69	50050169816481	8.8
EAT400	4" EMT T Assembly	050169816493	-	1	16.93 x 8.07 x 6.69	50050169816498	8.3
ET050	1/2" EMT T Type Body	050169816509	10	100	21.26 x 11.81 x 10.83	50050169816504	25.8
ET075	3/4" EMT T Type Body	050169816516	10	50	22.05 x 12.01 x 6.5	50050169816511	18.3
ET100	1" EMT T Type Body	050169816523	5	25	16.34 x 7.28 x 12.6	50050169816528	14.3
ET125	1-1/4" EMT T Type Body	050169816530	2	10	21.65 x 7.09 x 9.65	50050169816535	11.7
ET150	1-1/2" EMT T Type Body	050169816547	2	10	21.65 x 7.09 x 9.65	50050169816542	11.0
ET200	2" EMT T Type Body	050169816554	-	2	11.22 x 4.72 x 8.27	50050169816559	3.8
ET250	2-1/2" EMT T Type Body	050169816561	-	1	13.98 x 5.59 x 6.69	50050169816566	3.5
ET300	3" EMT T Type Body	050169816578	-	1	13.98 x 5.59 x 6.69	50050169816573	4.0
ET350	3-1/2" EMT T Type Body	050169816585	-	1	16.93 x 8.07 x 6.69	50050200000000	7.8
ET400	4" EMT T Type Body	050169816592	-	1	16.93 x 8.07 x 6.69	50050169816597	7.3

LR

EALR050 - EALR400

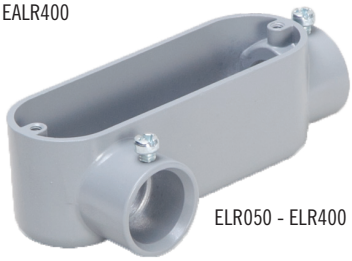

ELR050 - ELR400

T

EAT050 - EAT400

ET050 - ET400

COMBO (RIGID/IMC or EMT) BODIES 1/2" - 2"

COLB050 - COLB200

LB

CLB050 - CLB200

COC050 - COC200

C

CC050 - CC200

COLL050 - COLL200

LL

CLL050 - CLL200

COLR050 - COLR200

LR

CLR050 - CLR200

CAT #	DESCRIPTION	UPC	UNIT CTN QTY	SHIP CARTON			
				QTY.	L x W x H (inches)	I 2 of 5	LBS.
COLB050	1/2" Combo LB Assembly	050169815120	10	100	21.26 x 11.81 x 10.83	50050169815125	29.8
COLB075	3/4" Combo LB Assembly	050169815137	10	50	21.46 x 11.42 x 8.46	50050169815132	20.5
COLB100	1" Combo LB Assembly	050169815144	5	25	21.65 x 8.66 x 6.89	50050169815149	14.3
COLB125	1-1/4" Combo LB Assembly	050169815151	2	10	21.65 x 7.09 x 9.65	50050169815156	13.2
COLB150	1-1/2" Combo LB Assembly	050169815168	2	10	21.65 x 7.09 x 9.65	50050169815163	13.2
COLB200	2" Combo LB Assembly	050169815175	-	5	16.73 x 10.63 x 5.71	50050169815170	8.8
CLB050	1/2" Combo LB Type Body	050169815182	10	100	21.26 x 11.81 x 10.83	50050169815187	23.6
CLB075	3/4" Combo LB Type Body	050169815199	10	50	21.46 x 11.42 x 8.46	50050169815194	16.9
CLB100	1" Combo LB Type Body	050169815205	5	25	21.65 x 8.66 x 6.89	50050169815200	12.1
CLB125	1-1/4" Combo LB Type Body	050169815212	2	10	21.65 x 7.09 x 9.65	50050169815217	12.1
CLB150	1-1/2" Combo LB Type Body	050169815229	2	10	21.65 x 7.09 x 9.65	50050169815224	11.6
CLB200	2" Combo LB Type Body	050169815236	-	5	16.73 x 10.63 x 5.71	50050169815231	7.4
COC050	1/2" Combo C Assembly	050169815007	10	100	20.86 x 11.81 x 9.84	50050169815002	28.0
COC075	3/4" Combo C Assembly	050169815014	10	50	20.28 x 11.22 x 6.5	50050169815019	20.1
COC100	1" Combo C Assembly	050169815021	5	25	16.34 x 10.63 x 7.87	50050169815026	14.3
COC125	1-1/4" Combo C Assembly	050169815038	2	10	16.34 x 6.89 x 9.65	50050169815033	11.9
COC150	1-1/2" Combo C Assembly	050169815045	2	10	16.34 x 6.89 x 9.65	50050169815040	11.9
COC200	2" Combo C Assembly	050169815052	-	5	16.73 x 11.22 x 4.53	50050169815057	10.1
CC050	1/2" Combo C Type Body	050169815069	10	100	20.87 x 11.81 x 9.84	50050169815064	23.6
CC075	3/4" Combo C Type Body	050169815076	10	50	20.28 x 11.22 x 6.5	50050169815071	16.3
CC0100	1" Combo C Type Body	050169815083	5	25	16.34 x 10.63 x 7.87	50050169815088	12.1
CC0125	1-1/4" Combo C Type Body	050169815090	2	10	16.34 x 6.89 x 9.65	50050169815095	10.3
CC150	1-1/2" Combo C Type Body	050169815106	2	10	16.34 x 6.89 x 9.65	50050169815101	10.1
CC200	2" Combo C Type Body	050169815113	-	5	16.73 x 11.22 x 4.53	50050169815118	8.6
COLL050	1/2" Combo LL Assembly	050169815243	10	100	20.87 x 11.81 x 9.84	50050169815248	32.6
COLL075	3/4" Combo LL Assembly	050169815250	10	50	18.11 x 11.02 x 7.68	50050169815255	20.7
COLL100	1" Combo LL Assembly	050169815267	5	25	16.34 x 13.19 x 7.48	50050169815262	15.7
COLL125	1-1/4" Combo LL Assembly	050169815274	2	10	21.65 x 7.09 x 9.65	50050169815279	13.7
COLL150	1-1/2" Combo LL Assembly	050169815281	2	10	21.65 x 7.09 x 9.65	50050169815286	13.5
COLL200	2" Combo LL Assembly	050169815298	-	5	19.69 x 10.63 x 4.53	50050169815293	11.2
CLL050	1/2" Combo LL Type Body	050169815304	10	100	20.87 x 11.81 x 9.84	50050169815309	28.0
CLL075	3/4" Combo LL Type Body	050169815311	10	50	18.11 x 11.02 x 7.68	50050169815316	17.4
CLL100	1" Combo LL Type Body	050169815328	5	25	16.34 x 13.19 x 7.48	50050169815323	13.2
CLL125	1-1/4" Combo LL Type Body	050169815335	2	10	21.65 x 7.09 x 9.65	50050169815330	12.1
CLL150	1-1/2" Combo LL Type Body	050169815342	2	10	21.65 x 7.09 x 9.65	50050169815347	11.7
CLL200	2" Combo LL Type Body	050169815359	-	5	19.69 x 10.63 x 4.53	50050169815354	9.7
COLR050	1/2" Combo LR Assembly	050169815366	10	100	20.87 x 11.81 x 9.84	50050169815361	32.6
COLR075	3/4" Combo LR Assembly	050169815373	10	50	18.11 x 11.02 x 7.68	50050169815378	20.7
COLR100	1" Combo LR Assembly	050169815380	5	25	16.34 x 13.19 x 7.48	50050169815385	15.7
COLR125	1-1/4" Combo LR Assembly	050169815397	2	10	21.65 x 7.09 x 9.65	50050169815392	13.7
COLR150	1-1/2" Combo LR Assembly	050169815403	2	10	21.65 x 7.09 x 9.65	50050169815408	13.5
COLR200	2" Combo LR Assembly	050169815410	-	5	19.69 x 10.63 x 4.53	50050169815415	11.2
CLR050	1/2" Combo LR Type Body	050169815427	10	100	20.87 x 11.81 x 9.84	50050169815422	28.0
CLR075	3/4" Combo LR Type Body	050169815434	10	50	18.11 x 11.02 x 7.68	50050169815439	17.4
CLR100	1" Combo LR Type Body	050169815441	5	25	16.34 x 13.19 x 7.48	50050169815446	13.2
CLR125	1-1/4" Combo LR Type Body	050169815458	2	10	21.65 x 7.09 x 9.65	50050169815453	12.1
CLR150	1-1/2" Combo LR Type Body	050169815465	2	10	21.65 x 7.09 x 9.65	50050169815460	11.7
CLR200	2" Combo LR Type Body	050169815472	-	5	19.69 x 10.63 x 4.53	50050169815477	9.7

COMBO (RIGID/IMC or EMT) BODIES 1/2" - 2"

CAT #	DESCRIPTION	UPC	UNIT CTN QTY	SHIP CARTON			
				QTY.	L x W x H (inches)	I 2 of 5	LBS.
COT050	1/2" Combo T Assembly	050169815489	10	100	21.26 x 11.81 x 10.83	50050169815484	31.3
COT075	3/4" Combo T Assembly	050169815496	10	50	22.05 x 12.01 x 6.5	50050169815491	21.8
COT100	1" Combo T Assembly	050169815502	5	25	16.34 x 7.28 x 12.6	50050169815507	16.5
COT125	1-1/4" Combo T Assembly	050169815519	2	10	21.65 x 7.09 x 9.65	50050169815514	13.2
COT150	1-1/2" Combo T Assembly	050169815526	2	10	21.65 x 7.09 x 9.65	50050169815521	12.8
COT200	2" Combo T Assembly	050169815533	-	5	18.9 x 11.22 x 5.12	50050169815538	11.0
CT050	1/2" Combo T Type Body	050169815540	10	100	21.26 x 11.81 x 10.83	50050169815545	25.8
CT075	3/4" Combo T Type Body	050169815557	10	50	22.05 x 12.01 x 6.5	50050169815552	18.3
CT100	1" Combo T Type Body	050169815564	5	25	16.34 x 7.28 x 12.6	50050169815569	14.3
CT125	1-1/4" Combo T Type Body	050169815571	2	10	21.65 x 7.09 x 9.65	50050169815576	11.7
CT150	1-1/2" Combo T Type Body	050169815588	2	10	21.65 x 7.09 x 9.65	50050169815583	11.0
CT200	2" Combo T Type Body	050169815595	-	5	18.9 x 11.22 x 5.12	50050169815590	9.6

COT050 - COT200

CT050 - CT200

CONDUIT BODY COVERS AND GASKETS 1/2" - 4"

CAT #	DESCRIPTION	UPC	UNIT CTN QTY	SHIP CARTON			
				QTY.	L x W x H (inches)	I 2 of 5	LBS.
SSC050	1/2" Stamped Steel Cover	050169817100	25	250	11.42 x 9.25 x 7.28	50050169817105	16.4
SSC075	3/4" Stamped Steel Cover	050169817117	25	250	11.42 x 10.43 x 7.68	50050169817112	22.9
SSC100	1" Stamped Steel Cover	050169817124	10	100	12.4 x 6.89 x 6.5	50050169817129	11.8
SSC125	1-1/4" Stamped Steel Cover	050169817131	-	25	7.87 x 7.48 x 3.15	50050169817136	6.2
SSC150	1-1/2" Stamped Steel Cover	050169817148	-	25	7.87 x 7.48 x 3.15	50050169817143	6.2
SSC200	2" Stamped Steel Cover	050169817155	-	25	10.63 x 7.48 x 3.94	50050169817150	10.1
SSC250	2-1/2" Stamped Steel Cover	050169817162	-	10	13.19 x 5.31 x 3.94	50050169817167	11.9
SSC300	3" Stamped Steel Cover	050169817179	-	10	13.19 x 5.31 x 3.94	50050169817174	11.9
SSC350	3-1/2" Stamped Steel Cover	050169817186	-	5	15.35 x 5.91 x 3.94	50050169817181	17.4
SSC400	4" Stamped Steel Cover	050169817193	-	5	15.35 x 5.91 x 3.94	50050169817198	17.4
CSC050	1/2" Stamped Alum. Cover	092326213806	-	100	7.13 x 5.0 x 5.50	30092326213807	4.2
CSC075	3/4" Stamped Alum. Cover	092326213813	-	100	9.45 x 7.63 x 4.13	30092326213814	5.5
CSC100	1" Stamped Alum. Cover	092326213820	-	50	7.0 x 6.63 x 4.38	30092326213821	3.6
CSC125	1-1/4" Stamped Alum. Cover	092326213837	-	50	11.42 x 9.96 x 4.0	30092326213838	5.8
CSC150	1-1/2" Stamped Alum. Cover	092326213899	-	25	11.42 x 9.96 x 4.0	30092326213890	6.3
CSC200	2" Stamped Alum. Cover	092326213844	-	10	10.63 x 7.75 x 4.13	30092326213845	5.3
CSC250	2-1/2" Stamped Alum. Cover	092326213851	-	10	13.38 x 5.38 x 4.13	30092326213852	5.4
CSC300	3" Stamped Alum. Cover	092326213868	-	10	13.38 x 5.5 x 4.13	30092326213869	5.4
CSC350	3-1/2" Stamped Alum. Cover	092326213875	-	10	15.13 x 6.25 x 7.5	30092326213876	7.0
CSC400	4" Stamped Alum. Cover	092326213882	-	10	15.38 x 6.13 x 7.38	30092326213883	7.9
CRG050	1/2" Rubber Gasket	092326213714	-	500	10.63 x 7.48 x 3.94	30092326213715	8.9
CRG075	3/4" Rubber Gasket	092326213721	-	500	8.27 x 7.09 x 6.30	30092326213722	12.5
CRG100	1" Rubber Gasket	092326213738	-	500	15.35 x 5.91 x 7.28	30092326213739	16.6
CRG125	1-1/4" Rubber Gasket	092326213745	-	200	8.27 x 7.09 x 6.30	30092326213746	11.7
CRG150	1-1/2" Rubber Gasket	092326213752	-	200	8.27 x 7.09 x 6.31	30092326213753	11.8
CRG200	2" Rubber Gasket	092326213769	-	100	10.63 x 7.48 x 3.94	30092326213760	9.4
CRG250	2-1/2" Rubber Gasket	092326213776	-	50	13.19 x 5.31 x 3.94	30092326213777	8.7
CRG300	3" Rubber Gasket	092326213783	-	50	13.19 x 5.31 x 3.95	30092326213784	8.8
CRG350	3-1/2" Rubber Gasket	092326213905	-	50	13.19 x 5.31 x 3.96	30092326213906	12.0
CRG400	4" Rubber Gasket	092326213790	-	50	15.35 x 5.91 x 7.28	30092326213791	13.1

Stamped Steel Cover

SSC050 - SSC400

Stamped Aluminum Cover

CSC050 - CSC400

Rubber Gasket

CRG050 - CRG400

HUBBELL TAYMAC CONDUIT BODIES

- ***Complete Line of Rigid/IMC, EMT and Combo Conduit Bodies***
- ***Allows Easy Access to Pull Wires, Splice and Maintenance***

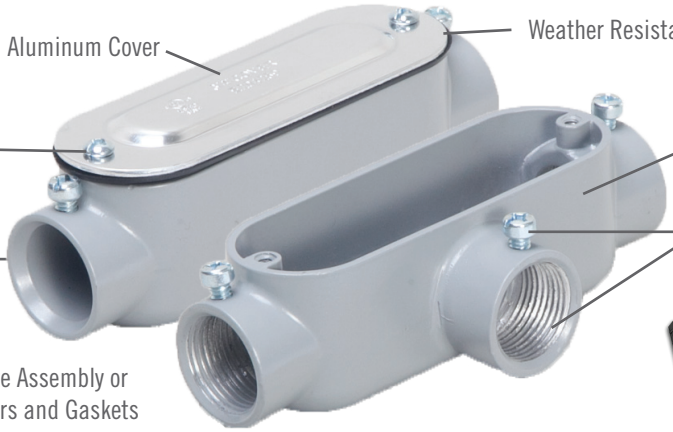

Meets 2014 NEC Requirements

RECEIVE A FREE SAMPLE OF PRODUCT!

PLEASE FILL OUT ALL INFORMATION

SHIP TO NAME _____

NAME OF COMPANY _____

STREET ADDRESS _____

CITY _____ STATE _____ ZIP _____ PHONE NUMBER _____

WHAT DOES YOUR COMPANY DO? _____

_____

PRODUCT(S) REQUESTED _____

_____

TM-004

EMAIL A COPY OF THIS FORM TO rtbsamples@hubbell.com

©2014 Hubbell Incorporated (Delaware)