PHILIPS

Landscape

Quick guide

Helping you **select the right luminaire** for the job

Floods / Accents / In-grounds

Philips Hadco LED flood WAM1D /WBM1D

- 5 Switchable power settings: 3, 4, 6, 8, 11 Watts
- Field adjustable lumen output 200 - 1200 Lumens
- 150 degree wide flood
- Die-cast aluminum
- 3000K and 4000K CCT switchable at fixture
- Auto-sensing 120 - 277 VAC
- Black / bronze / white thermoset powder coat finish
- Optional frosted lens and shroud

Philips Hadco FlexScape LED accent B9

- Field-adjustable lumen output and beam spread
- Chip on board LED module
- 920 - 3620 lumens
- Changeable optics: 20° spot / 36° narrow flood / 65° flood
- 5 switchable power settings: 10, 13, 19, 27 and 33 Watts
- 3000K / 4000K CCT
- Auto-sensing 120 - 277 VAC
- Wired for 0-10V dimming

Philips Hadco LED in-ground i1.5 / i2.5 / i3.5

LED lamp

LED module

- Diameter: 9.75" - 14.6", depth: 6" - 17"
- Single-piece compression molded composite housing with antiwicking compartment
- 15° of tilt with 360° rotation

LED lamp specifiations

- 120 volt only
- 3,000 lb live load, drive over rated
- LED Lamps: MR16 / PAR30 / PAR38
- 500-1400 lumens
- See Philips lamp guide for current LED lamp specifications

LED module specifiations

- IP 66 and 68 rated
- 3,000 lb live load, drive over rated
- 17W / 34W LED module, 860 - 2100 lumens
- 10° / 26° / 38° optics
- Auto-sensing 120- 277 VAC
- 10 year warranty

Philips Hadco LED in-ground SL33 / SL34

- 8.75" diameter, 11.32" depth
- Compression molded Rhinolite™ composite material, structurally reinforced with glass fibers.
- 3,000K / 4,000K CCT
- 10° spot / 26° narrow flood / 38° flood
- Flat lens will withstand loads up to 200 PSI
- Aiming: 25° of tilt adjustment with 360° of horizontal rotation
- 12 watt LED module
- Lumen ranges 969-1156 lumens
- Tamper resistant

Philips Hadco FlexScape LED in-ground SL43

- 12.25" diameter, 16" depth
- 3,000K / 4,000K CCT
- 10° / 26° / 38° beam spreads or 20° / 36° / 65° FlexScape optics
- Clear / frosted / linear spread lenses
- Aiming: 25° of tilt adjustment with 360° of horizontal rotation
- FlexScape LED module offers field adjustable lumens and optics
- 5 switchable power settings: 10, 13, 19, 27 and 33 Watts
- 860 - 3270 lumens
- Auto-sensing 120 - 277 VAC
- Wired for 0-10V dimming
- Tamper resistant

Bollards / Step lights

Philips Gardco LED bollard BRM830

- Height: 11", 36", 42"
- 8" diameter
- 3,000K / 4,500K / 6,500 CCT
- Light coverage: 180°, 360°
- Controls: demand response / full wattage
- Tamper resistant

Philips Gardco LED bollard full cutoff BR840

- Height: 30", 36", 42"
- 7.1" diameter
- 3,000K / 4,000K / 5,700 CCT
- Light coverage: 180°, 360°
- Full cut off bollard
- Controls: motion response / full wattage / 0-10 dimming

Philips Lumec SleekVision LED bollard

- Height: 39.25"
- 7" widest diameter
- 3,000K / 4,000K CCT
- Type 3 or Type 5 distribution
- Connected controls available
- Clear Vision technology eliminates harsh glare and pixelization
- Vertically mounted light engine
- Precision cut rings deliver full glow and excellent light on ground
- Transparent during the day

Philips Lumec Callisto LED bollard CALB

- Height: 40.38"
- 6" diameter
- 4,000K CCT
- Tamper resistant
- 6 watt light-emitting diodes
- Die cast aluminum construction
- Lumital polyester powder coat
- Tamper resistant

Philips Hadco LED step light RS line

- 5 switchable power settings: 3, 4, 6, 8, 9 Watts
- Field adjustable lumen output 20 - 440 Lumens
- 4000K and 3000K CCT switchable at fixture
- ADA compliant
- 3.5" x 9" faceplate (3 types)
- Aluminum louvers
- Durable opal lens reinforced with frosted glass backing
- Polycarbonate louvered screen

Philips Gardco LED step light 94 series

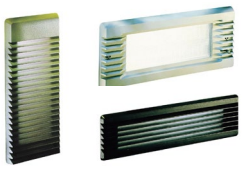

- 3,000K / 4,000K / 5700 CCT
- LED wattages: 21, 32
- Lumen ranges: 108-1230
- Tamper resistant
- Finish: black / bronze / white / aluminum
- Faceplate: diffused / louver / ribbed guard

© 2017 Philips Lighting Holding B.V. All rights reserved. Philips reserves the right to make changes in specifications and/or to discontinue any product at any time without notice or obligation and will not be liable for any consequences resulting from the use of this publication.

PHc–1603QG 02/17 philips.com/luminaires

Philips Lighting
North America Corporation
200 Franklin Square Drive
Somerset, NJ 08873
Tel. 855-486-2216

Philips Lighting Canada Ltd.
281 Hillmount Rd,
Markham, ON,
Canada L6C 2S3
Tel. 800-668-9008