

EMT Malleable Iron Straps and Spacers

CEC:
Rated for Ordinary Locations

CEC:
Rated for Ordinary Locations

Type 15-G

Standard Materials

- Malleable iron

Standard Finishes

- Hot dip galvanized

CEC Certifications and Compliances

- CSA Standard: C22.2 No. 18
- CSA Certified: 9795

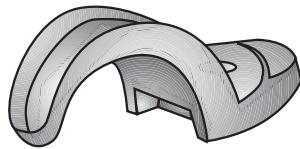

Illustrated Dimensions

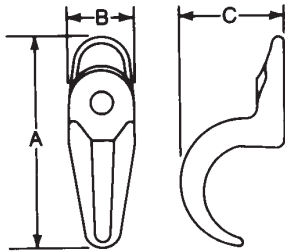

Type 141G

Standard Materials

- Malleable iron or cast iron

Standard Finishes

- Mechanically galvanized or hot dip galvanized

CEC Certifications and Compliances

- CSA Standard: C22.2 No. 18
- CSA Certified: 9795

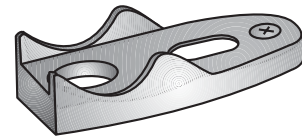

Illustrated Dimensions

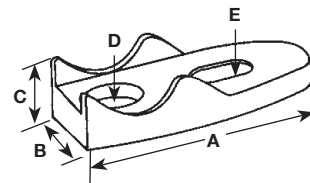

EMT Malleable Iron Straps and Spacers

CEC:
Rated for Ordinary Locations

OZGEDNEY

COMMERCIAL AND INDUSTRIAL FITTINGS: EMT (ELECTRICAL METALLIC TUBING)

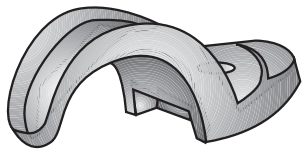

Type 15-G

| Trade Size (Inches) | Dimensions in Millimeters (Inches) | | | | Bolt Size | Catalog Number |
|------------------------|------------------------------------|--------------|---------------|--|--------------|-------------------|
| | A | B | C | | | |
| 1/2 | 49.28 (1.94) | 19.05 (0.75) | 22.35 (0.88) | | 6.35 (0.25) | 15-50G |
| 3/4 | 56.39 (2.22) | 18.29 (0.72) | 28.70 (1.13) | | 6.35 (0.25) | 15-75G |
| 1 | 64.26 (2.53) | 19.05 (0.75) | 34.04 (1.34) | | 6.35 (0.25) | 15-100G |
| 1-1/4 | 65.79 (2.59) | 19.81 (0.78) | 34.04 (1.34) | | 7.87 (0.31) | 15-125G |
| 1-1/2 | 82.55 (3.25) | 22.35 (0.88) | 49.28 (1.94) | | 9.65 (0.38) | 15-150G |
| 2 | 96.01 (3.78) | 25.40 (1.00) | 61.98 (2.44) | | 11.18 (0.44) | 15-200G |
| 2-1/2 | 150.88 (5.94) | 35.05 (1.38) | 77.72 (3.06) | | 12.70 (0.50) | 14-250G ① |
| 3 | 188.98 (7.44) | 41.40 (1.63) | 96.77 (3.81) | | 12.70 (0.50) | 14-300G ① |
| 3-1/2 | 208.03 (8.19) | 45.97 (1.81) | 111.25 (4.38) | | 16.00 (0.63) | 14-350G ① |
| 4 | 220.73 (8.69) | 50.80 (2.00) | 127.00 (5.00) | | 16.00 (0.63) | 14-400G ① |

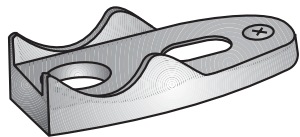

Type 141G

| Trade Size (Inches) | Dimensions in Millimeters (Inches) | | | | | Catalog Number |
|------------------------|------------------------------------|------------------|-----------------|-----------------|-----------------------------|-------------------|
| | A | B | C | D | E | |
| 1/2 | 35.81 (1.41) | 26.92 (1.06) | 11.18 (0.44) | 9.65 (0.38) | 9.65 (0.38) x 14.22 (0.56) | 141G |
| 3/4 | 63.50 (2.50) | 28.7 (1.13) | 12.70 (0.50) | 9.65 (0.38) | 11.18 (0.44) x 14.22 (0.56) | 142G |
| 1 | 81.03 (3.19) | 30.99 (1.22) | 14.22 (0.56) | 9.65 (0.38) | 11.18 (0.44) x 19.05 (0.75) | 143G |
| 1-1/4 | 93.73 (3.69) | 35.81 (1.41) | 17.78 (0.70) | 12.70 (0.50) | 12.70 (0.50) x 19.05 (0.75) | 144G |
| 1-1/2 | 100.08 (3.94) | 39.62 (1.56) | 20.57 (0.81) | 14.22 (0.56) | 13.97 (0.55) x 23.88 (0.94) | 145G |
| 2 | 130.30 (5.13) | 50.8 (2.00) | 19.05 (0.75) | 14.22 (0.56) | 16.00 (0.63) x 25.4 (1.00) | 146G |
| 2-1/2 | 146.05 (5.75) | 62.74 (2.47) | 19.05 (0.75) | 11.94 (0.47) | 16.00 (0.63) x 28.7 (1.13) | 147G |
| 3 | 181.10 (7.13) | 71.37 (2.81) | 20.57 (0.81) | 11.94 (0.47) | 16.00 (0.63) x 28.7 (1.13) | 148G |
| 3-1/2 | 203.20 (8.00) | 81.79 (3.22) | 24.64 (0.97) | 11.94 (0.47) | 17.53 (0.69) x 34.04 (1.34) | 149G |
| 4 | 222.25 (8.75) | 86.61 (3.41) | 24.64 (0.97) | 11.94 (0.47) | 18.29 (0.72) x 32.51 (1.28) | 150G |
| 5 | 254.00 (10.00) | 94.49 (3.72) | 30.48 (1.20) | 12.70 (0.50) | 18.29 (0.72) x 32.51 (1.28) | 151G |
| 6 | 299.97 (11.81) | 100.08 (3.94) | 38.10 (1.50) | 12.70 (0.50) | 31.75 (1.25) x 50.8 (2.00) | 152G |

① Suitable for use with rigid conduit or IMC.

② Cast Iron.