

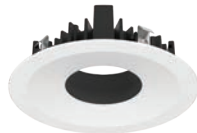

Product Guide

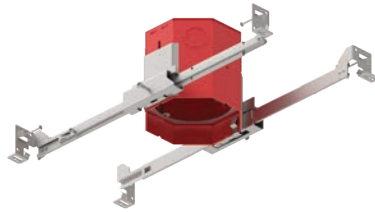



Downlighting perfected.

Rich, layered light that adds sophistication to any space. A modular system that puts you in control. Ingenious design that's built to last.

This is DMF downlighting.





Housing OneFrame
Module DRD2 Downlight
Trim Round, White

CONTENTS

Product Overview

LED Modules	4
Housings	8
Trims	12
Cylinders	14
Dimming & Integration	16

Configuration Guide

DRD2 General LED Downlight	20
DRD2X Apex Series LED Downlight	24
DRD3 Adjustable LED Downlight	28
DRD4 Adjustable LED Downlight	30
DRD5S Surface Mount LED Downlight	32
DCD1 Commercial LED Downlight	34
DCD2 Commercial LED Downlight	36
DCC2 LED Cylinders	38

LED Comparison Chart	41
----------------------------	----

LED Modules

Adjustables



DRD2

General LED Downlight

The DRD2 is a compact LED module with an integrated driver that delivers the optimal balance of form and function. It provides outstanding illumination and color consistency while being simple to specify, install, and maintain. The DRD2 truly exemplifies the standard for light quality and value.



DRD3

Adjustable LED Downlight

The adjustable DRD3 makes precision directional aim easy and tool-free. Its 40° of tilt and 360° of rotation make it perfect for specialized accent designs. The DRD3 provides seamless compatibility with the DMF Classic and Industry Standard Frames.

DRD2X

Apex Series LED Downlight

An evolution of the DRD2, the DRD2X delivers a precision-targeted beam of high-performance, low-glare illumination precisely where you need it. Merging advanced reflective optics with robust LED technologies and an integrated driver, the DRD2X delivers strong center beam candlepower through 20°, 30°, or 40° beam options. It's a compact light that produces high-end, architectural-grade illumination without sacrificing simplicity.



DRD4

Adjustable LED Downlight

The adjustable DRD4 brings ultimate flexibility to the OneFrame System. With an integrated driver, 20°, 30°, and 40° beam options, and field changeable accessories, the DRD4 delivers tool-free aimed and lockable light beams for today's lighting designs. Complementary beveled and pinhole trims enhance aesthetics and quiet ceiling designs.



Surface Mount



DRD5S

Surface Mount LED Downlight

The thinnest-in-class DRD5S redefines what's possible for a surface mount luminaire. It delivers smooth, uniform illumination in a small foot print, with the elegant look of a recessed fixture. Through a combination of technological advances and smart design, the DRD5S achieves the perfect balance of aesthetics, performance, and value.

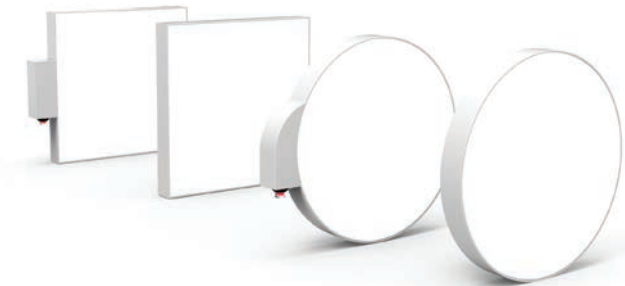

DRD5S Family

Round, Square, and Emergency Options

The DRD5S family of lights produce elegant and capable illumination. The downlight is available in a round or square profile to match your architectural vision. It also comes with an emergency driver option that features an integrated test switch to keep your design seamless.

Commercial



DCD1

Commercial LED Downlight

The DCD1 is a powerfully compact downlight, designed for higher light and ceiling applications. The DCD1's compatibility with multiple DMF Classic Frame and Trim options enhances specification and installation ease. The DCD1 is a powerhouse, featuring an advanced LED that delivers up to 2000 lumens of 90+ CRI general downlighting.

DCD2

Commercial LED Downlight

The DCD2 is a commercial-grade downlight that complements your high light and ceiling projects. Powered by a vibrant LED light engine, the DCD2 produces up to 4000 lumens of architectural-grade light through 30°, 45°, and 60° beam options. The DCD2 is paired with deep trims that provide optimal light cut-off and visual control.



Housings

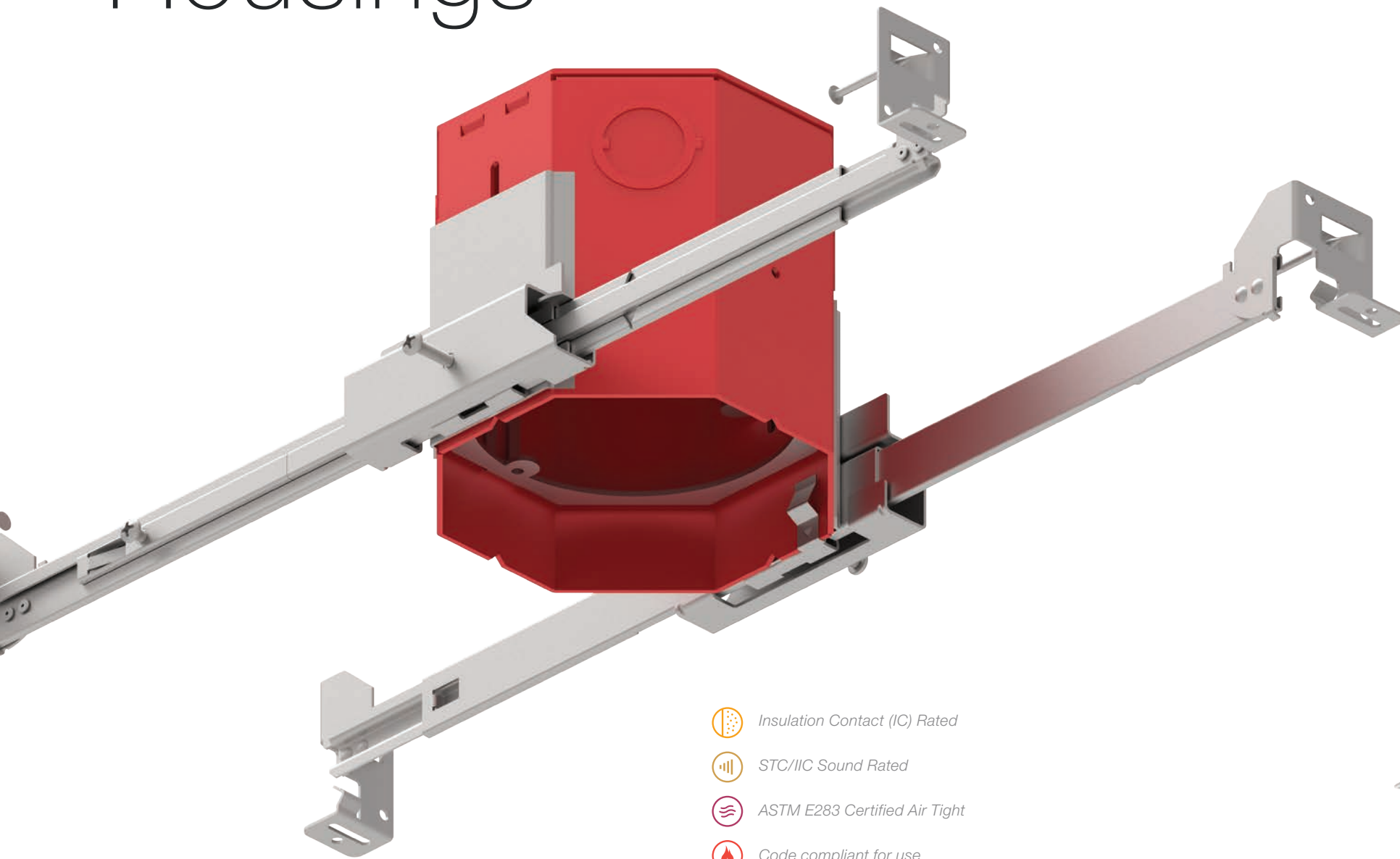

-  *Insulation Contact (IC) Rated*
-  *STC/IIC Sound Rated*
-  *ASTM E283 Certified Air Tight*
-  *Code compliant for use in appropriate fire-rated assemblies for up to 2-hours*

OneFrame

DRDHNJD

We've redesigned the traditional housing from the bottom up. From its small footprint to its host of fire, sound, and other ratings, the award-winning OneFrame™ is ready for the most demanding projects. The OneFrame is impressively easy to specify and install, and makes switching from a downlight to a directional LED as easy as screwing in a lightbulb. These design innovations, along with many others, help save you time and money at installation and over the life of the product. Simply put, the OneFrame is unlike anything else on the market.



OneFrame: Concrete

DRDHNJC

Designed for high-rise structures that require steel and concrete for reinforcement, the Concrete Tight OneFrame features new spot-welded areas and adaptations for poured concrete applications. The housing is designed to allow the module and trim to be removed or serviced easily and features two small tabs for simplified mounting.

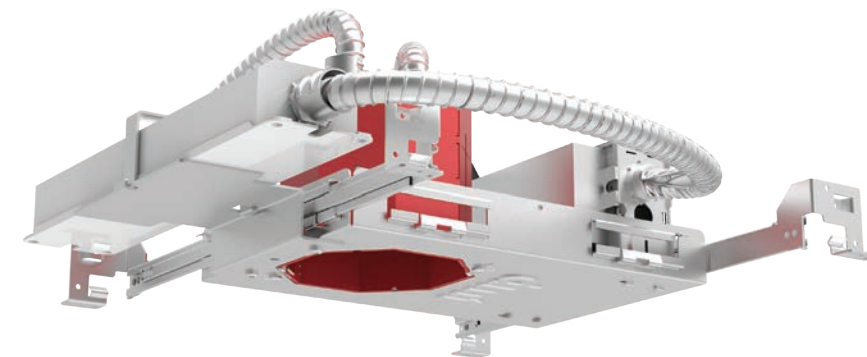

OneFrame: Emergency

DRDHNJD

OneFrame's new Emergency LED Driver option can provide lighting for more than 90 minutes after power failure – enough to meet common safety regulations, like NFPA 101. The Emergency Driver runs off of a self-contained battery that charges once power is restored and features a test switch that sits on the trim recess, rather than wall plate, to maintain a seamless design.

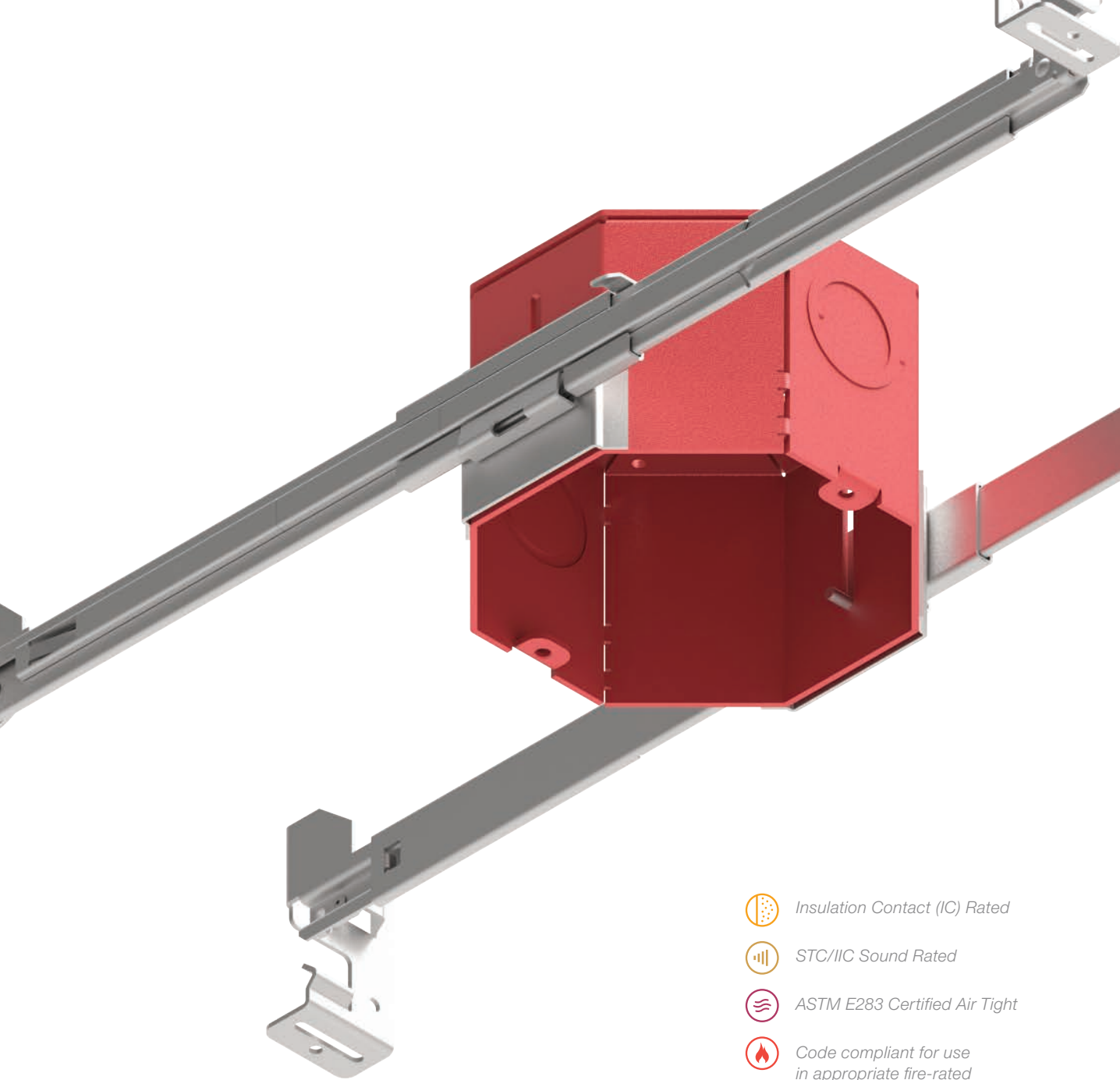

-  *Insulation Contact (IC) Rated*
-  *STC/IIC Sound Rated*
-  *ASTM E283 Certified Air Tight*
-  *Code compliant for use in appropriate fire-rated assemblies for up to 2-hours*

SurfaceFrame

DRDHNJO

Based on the award-winning OneFrame, the SurfaceFrame™ is an ultra low-profile housing designed for DMF's surface mount luminaires. Its innovative design requires minimal installation space while preserving key ratings and performance features.

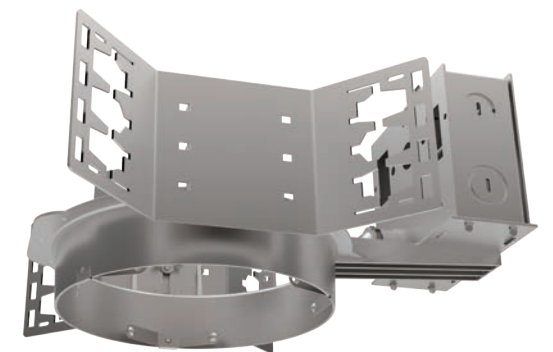

Classic Frames

All of our DRDH and DCDH housings are UL Listed approved for use with DMF's advanced LED modules. With new construction or remodel options featuring 4", 5", 6", or 8" apertures, you can choose the housing that best fits your application.

Trims

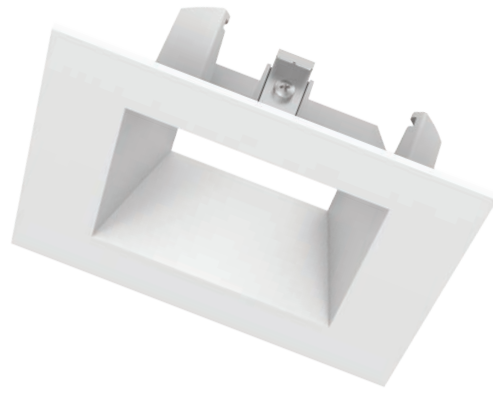

Square
A modern look that's expertly die cast with sharp edges and precise corners.



Decorative
Finely crafted acrylic that delivers a subtle, radiant glow. Options include an open or closed bottom, and frosted or clear finish.



Wall Wash
Perfect for delivering broad, consistent light across a wall surface with an unobtrusive design that stays above the ceiling plane.



Round
Simple, contemporary design that complements any aesthetic.



Flangeless
Low-profile mud flange installs simply and seamlessly. Available for Round, Hyperbolic, Pinhole, and Wall Wash trims.



Emergency
Provides emergency functionality with an integrated test switch.

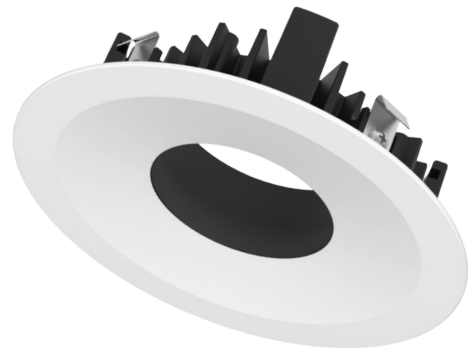

Pinhole
Accentuates light distribution for a narrow, spotlight effect. Choose between straight or beveled edges.



Hyperbolic
A unique reflector that provides completely smooth, uniform light and blends into ceilings.

A perfect match for your project

Made with die cast aluminum, our trim finish, shape, and function options will help you customize your design. They can blend in, or stand out, depending on your vision. And just like the rest of the DMF system, they're easy to install or change.

LED Cylinder

DCC2

The DCC2 cylinder's combination of precise illumination and refined aesthetics can take your designs to new heights. Available in a range of form factors, mounting options, and color finishes, the DCC2 can be configured exactly the way you want it. Like our in-ceiling lights, it's compatible with multiple LED modules, and its die cast aluminum materials ensure long-lasting performance indoors or outdoors.



No visible hardware

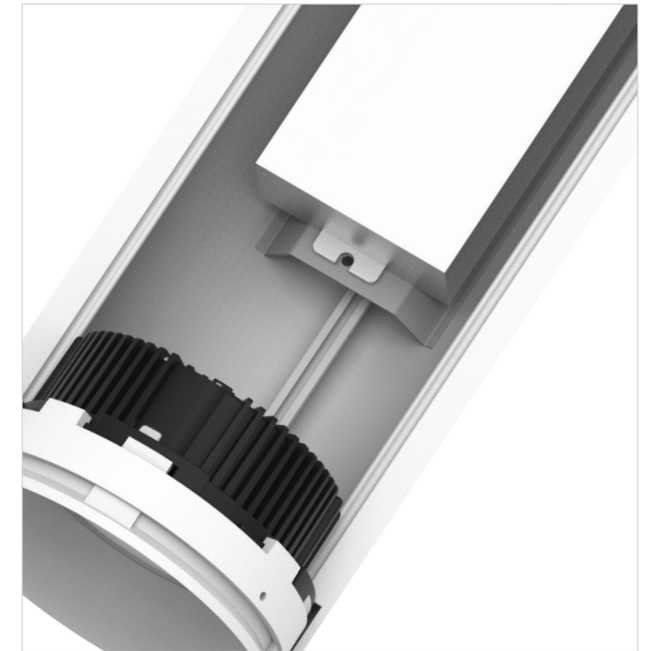

High-performance dimming



Low-profile backplate



Magnetic coverplate

Dimming and Controls



From advanced commercial systems to simple wallbox dimmers, DMF downlighting is ready for your control needs. High performance TRIAC/ELV dimming comes standard, and advanced dimming options are available. Each product is rigorously evaluated against leading lighting control solutions at our in-house dimming lab to ensure compatibility with today's control systems. We then publish the results with our product Specification Sheets and Dimming Guides. The result is a seamless, worry-free dimming experience.



Smart Home Integration

Integrating with your favorite IoT or Smart Home system is easy. Just replace a standard switch or compatible dimmer with a smart option, and your lighting will quickly integrate with your control solution.

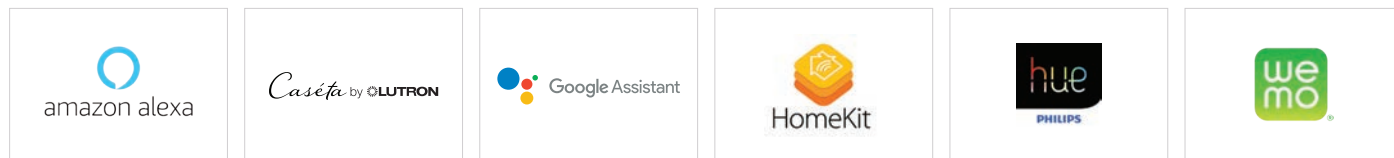

Please see corresponding Specification Sheets and Dimming Guides for more information.

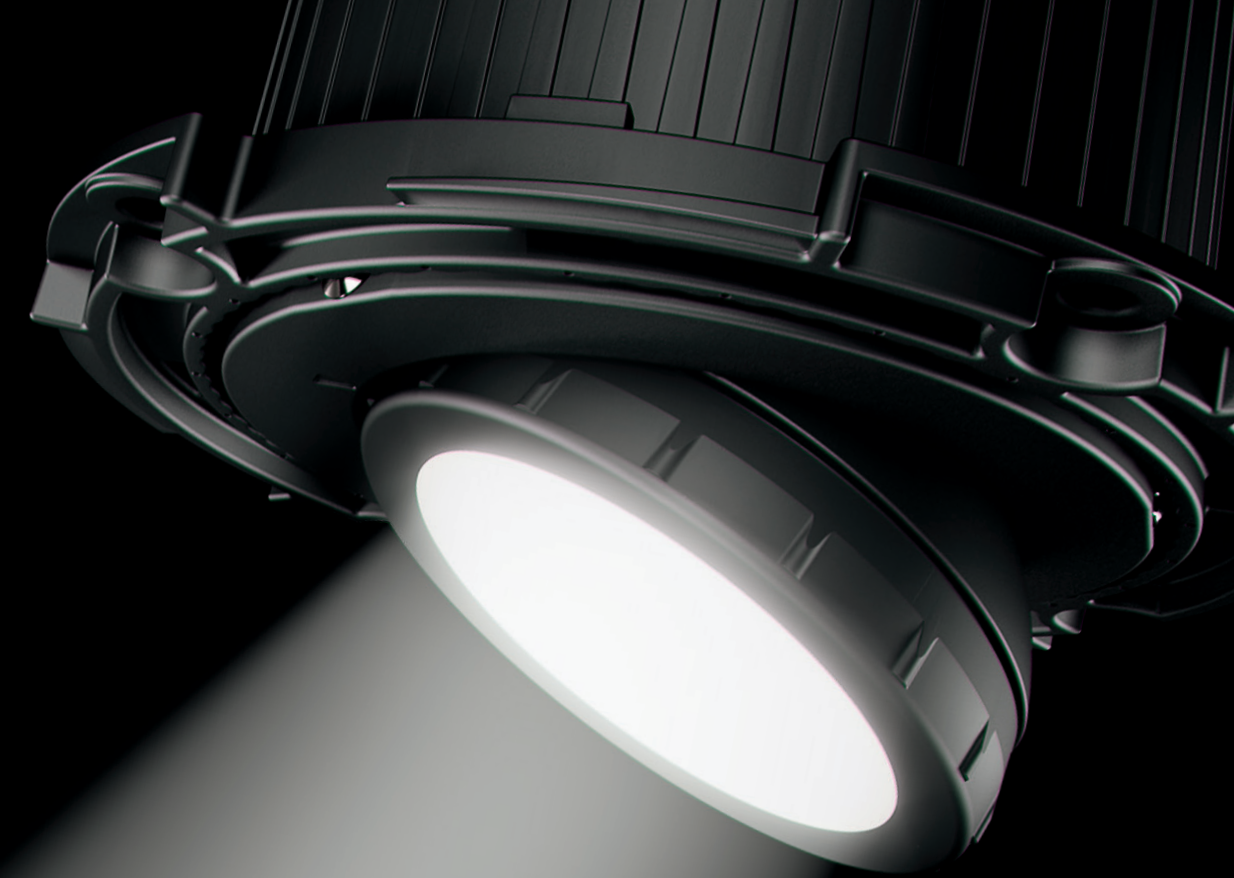

Always pushing forward

At DMF, we're always working to create the next great luminaire. Whether perfecting light delivery or application options, we constantly strive to improve on what has come before.

A modular system that puts you in control

The OneFrame™ System represents the culmination of decades of engineering experience. We've made every element of this system to work seamlessly with the others. Each part is rigorously tested to ensure it's built to last and performs up to our high standards. Most importantly, the OneFrame System creates a better experience for specifiers, building residents, and everyone in between.

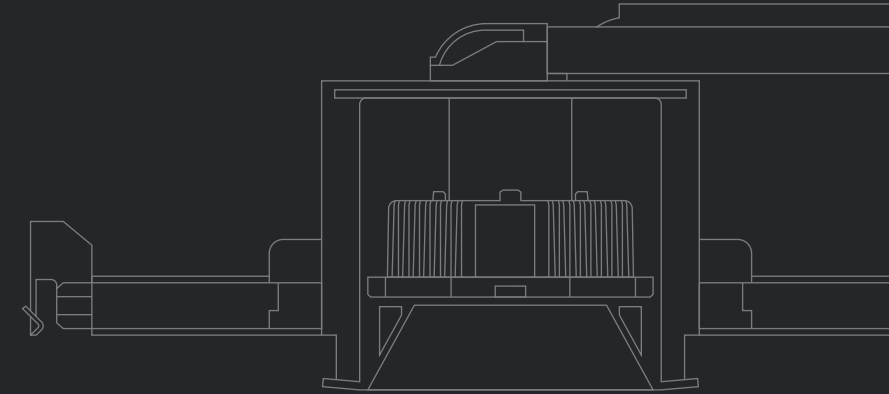
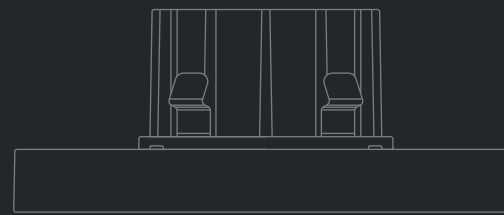
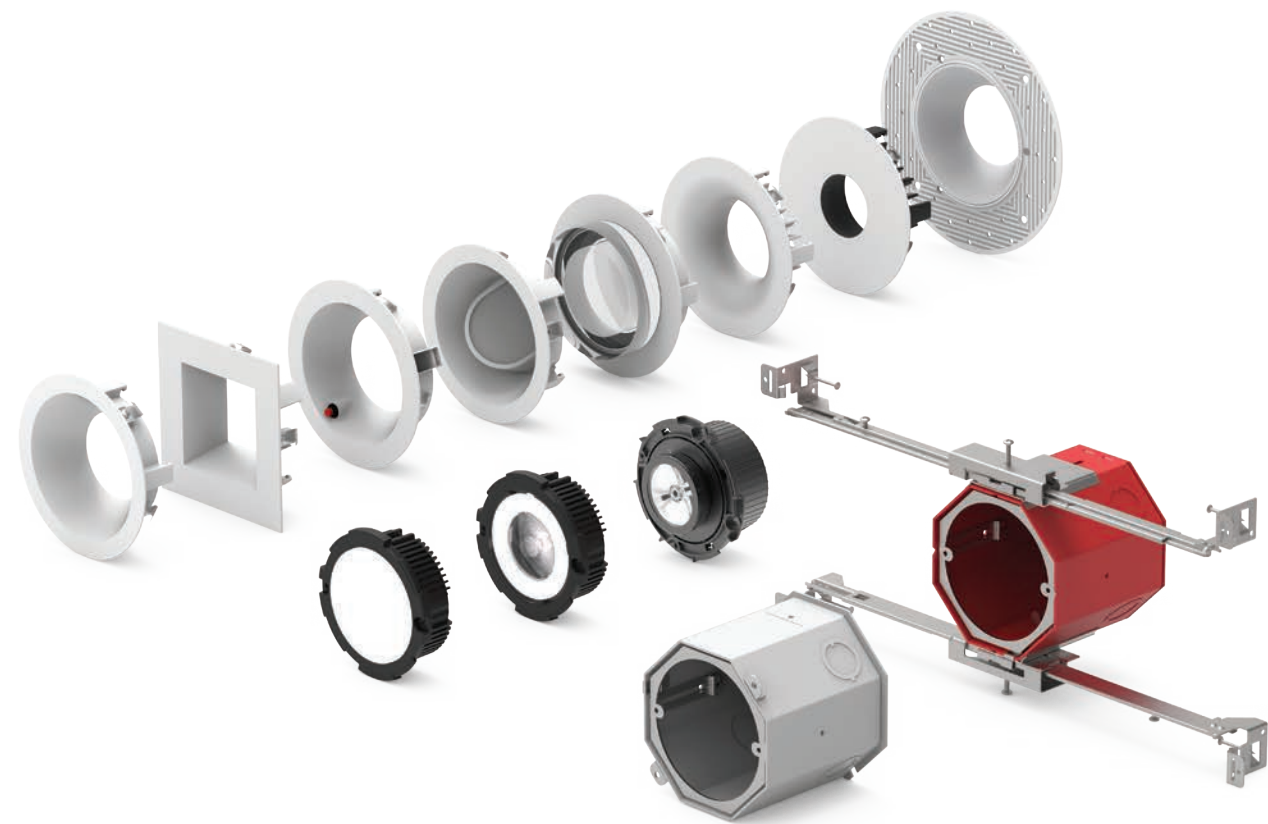

DMF Product Configuration Guide

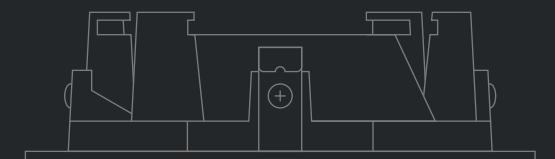
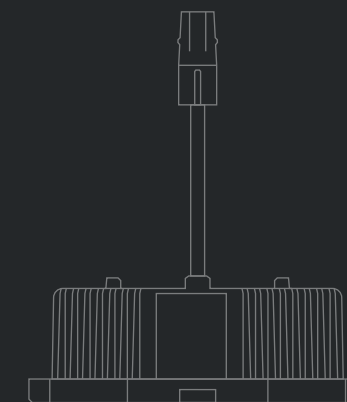
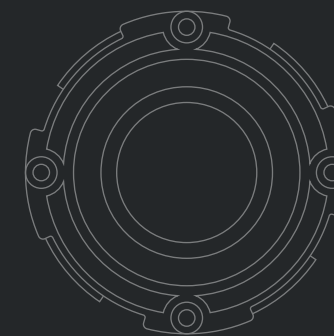
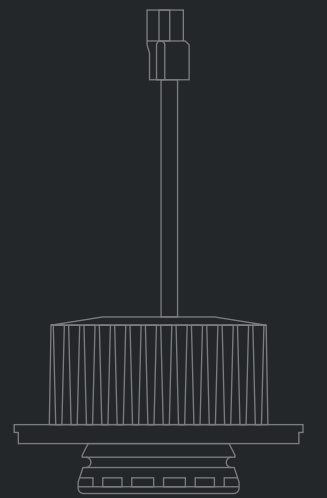
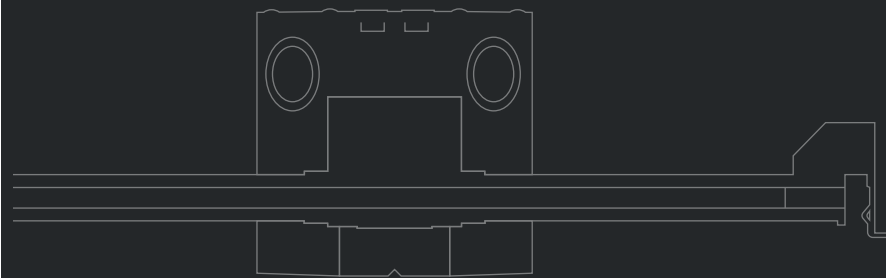



DRD2

General LED Downlight

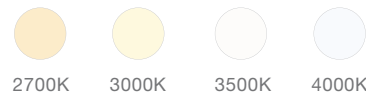

- Compact design with integrated driver
- Delivers up to 1000 lumens of exceptional light
- 93+ CRI and 75 R9 value rated LED for true color every time
- Industry-leading value and efficiency

Application New Construction, Remodel, Retrofit	Compatible Housings OneFrame; SurfaceFrame; Classic Frames 4", 5", 6", 8"; Surface Mount; Junction Box
Lumen Output 750 lm (10.8W), 1000 lm (12.8W)	Input Voltage 120 277V
Color Quality 93+ CRI, 2-step SDCM	Dimming TRIAC/ELV 5% 0-10V 1% Lutron® Hi-lume® 1%
Color Temperatures  2700K 3000K 3500K 4000K	Optical Options  General Wall Wash
Emergency Lighting Optional Emergency LED Driver for lighting up to 90 minutes in event of power failure	

Standards



Ratings



Guarantee

50,000 hrs | 5 years

PRODUCT CODE

PRODUCT CODE		LUMENS (WATTS)		CRI		CCT		DRIVER	
DRD2M	Module	7	750 lm (10.8W)	9	93+ CRI	27	2700K	[Blank]	Integrated TRIAC/ELV
		10	1000 lm (12.8W)			30	3000K	A	Alternate Dimming
						35	3500K		
						40	4000K		

COMPATIBLE HOUSINGS & TRIMS

DRD2

General LED Downlight

OneFrame System Deep Junction Box

ONEFRAME HOUSINGS & TRIMS





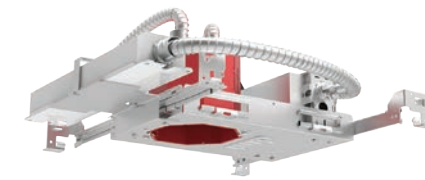













DRDHNJD
Deep Junction Box



DRDHNJD
Alternate Dimming and/or
Emergency Driver



DRDHNJC
Concrete Tight

 DRD2TRJDSWH Round ○ ● ● ●	 DRD2TSJDSWH Square ○ ● ● ●	 DRD2TRJDHWH Hyperbolic ○ ●	 DRD2TRJDPWH Pinhole ○ ●	 DRD2TRJDBWH Beveled Pinhole ○ ●
 DRD2TRJDWWH Wall Wash ○ ●	 DRD2TRJDSWHDC Decorative Closed, Clear ○ ●	 DRD2TRJDSWHDCF Decorative Closed, Frosted ○ ●	 DRD2TRJDSWHDCCF Decorative Closed, Clear, Frosted ○ ●	 DRD2TRJDSWHDOF Decorative Open, Frosted ○ ●
 DRD2TRJDSWHEM Emergency ○ ●	 DRD2TRJDSWHFL* Round Flangeless ○ ●	 DRD2TRJDHWHFL* Hyperbolic Flangeless ○ ●	 DRD2TRJDPWHFL* Pinhole Flangeless ○ ●	 DRD2TRJDBWHFL* Beveled Pinhole Flangeless ○ ●
 DRD2TRJDWWHFL* Wall Wash Flangeless ○ ●	 DRDHX-MUD-FL Flangeless Mud Plate			









FINISH OPTIONS

- White (WH)
- Black (BK)
- Silver Reflector, White Flange (SW)
- Low Iridescent Reflector, White Flange (AZ)
- Custom Color Available (CC)





*Requires Flangeless Mud Plate

Classic Frames









4" GENERAL HOUSINGS & TRIMS

 DRDHNIC4 4" New Construction	 DRDHRIC4 4" Remodel	 DRDHNIC4S 4" Shallow New Construction	 DRDHRIC4S 4" Shallow Remodel
 DRD2TR4SWH 4" Smooth	 DRD2TR4BWH 4" Baffle	 DRD2TR4WWH 4" Wall Wash	 DRD2TS4SWH 4" Square (New Construction only)
 DRD2TQ4SWH 4" Square on Round (New Construction only)			

5" GENERAL HOUSINGS & TRIMS

 DRDHNIC5 5" New Construction	 DRDHRIC5 5" Remodel	 DRD2TR5SWH 5" Smooth	 DRD2TR5BWH 5" Baffle	 DRD2TR5WWH 5" Wall Wash
---	---	--	---	---

6" GENERAL HOUSINGS & TRIMS

 DRDHNIC6 6" New Construction	 DRDHRIC6 6" Remodel	 DRDHNIC6S 6" Shallow New Construction	 DRDHRIC6S 6" Shallow Remodel
 DRD2TR6SWH 6" Smooth	 DRD2TR6BWH 6" Baffle	 DRD2TR6WWH 6" Wall Wash	 DRD2TD6SWH 6" Deep Smooth
		 DRD2TD6BWH 6" Deep Baffle	

SurfaceFrame Shallow Junction Box

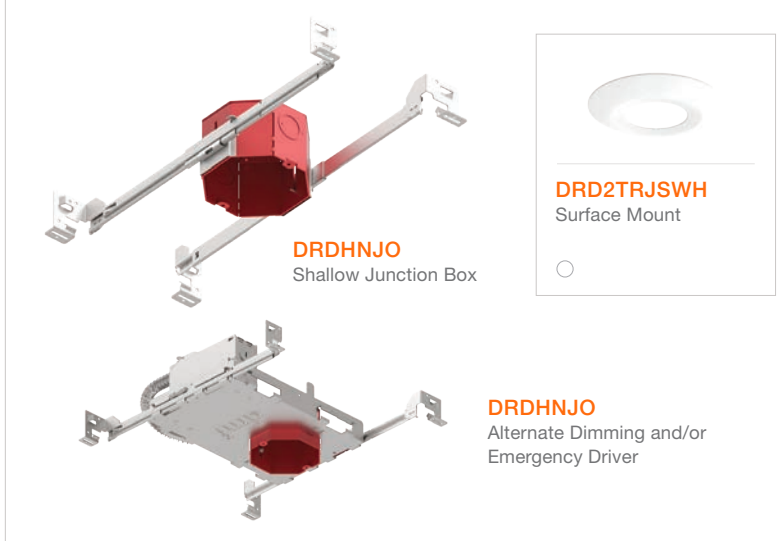

DRDHNJO
Shallow Junction Box

DRD2TRJSWH
Surface Mount

DRDHNJO
Alternate Dimming and/or
Emergency Driver

DRDHS Surface Mount

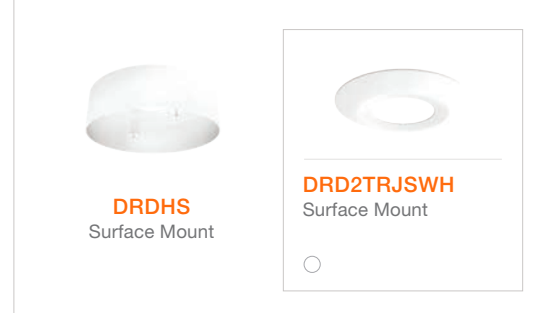

DRDHS
Surface Mount

DRD2TRJSWH
Surface Mount

Retrofit





DRD2X-QCM-ED
Edison Adapter

DRD2X-QCM-GU
GU-24 Adapter

DRD2X-QCM-M
Male IDEAL PowerPlug® Adapter

Classic Commercial Frames

4" COMMERCIAL HOUSINGS & TRIMS

 DCDHN4 4" New Construction	 DCD2TR4SWH 4" Commercial
--	--

6" COMMERCIAL HOUSINGS & TRIMS

 DCDHN6 6" New Construction	 DCDHR6 6" Remodel	 DCD2TR6SWH 6" Commercial
---	--	---

8" COMMERCIAL HOUSINGS & TRIMS

 DCDHN8 8" New Construction	 DCDHR8 8" Remodel	 DCD2TR8SWH 8" Commercial
---	--	---

FINISH OPTIONS



- White (WH)
- Black (BK)
- Silver Reflector, White Flange (SW)
- Low Iridescent Reflector, White Flange (AZ)
- Custom Color Available (CC)

DRD2X

Apex Series LED Downlight

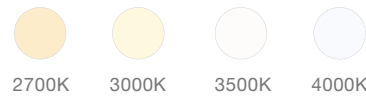

- Top-tier beam-controlled illumination, delivered with industry-leading value
- 90+ CRI rated LED produces up to 750 lumens and 4000cd of focused light with 20°, 30°, and 40° available optics
- Compact design with integrated driver
- Twist & Lock feature allows for easy, tool-free installation and trim modification

Application New Construction, Remodel, Retrofit	Compatible Housings OneFrame; SurfaceFrame; Classic Frames 4", 5", 6", 8"; Surface Mount; Junction Box
Lumen Output 600 lm (10W), 750 lm (12.5W)	Input Voltage 120 277V
Center Beam Candlepower 4000cd (Spot 750lm)	Module Finish White, Black
Color Quality 90+ CRI, 2-step SDCM	Dimming TRIAC/ELV 5% 0-10V 1% Lutron® Hi-lume® 1%
Color Temperatures  2700K 3000K 3500K 4000K	Optical Options  Spot (20°) Narrow Flood (30°) Flood (40°)

Emergency Lighting
 Optional Emergency LED Driver for lighting up to 90 minutes in event of power failure

Standards



Ratings



Guarantee

50,000 hrs | 5 years

PRODUCT CODE

PRODUCT CODE	LUMENS (WATTS)	CRI	CCT	OPTIC	FINISH	DRIVER
DRD2X Apex Module	06 600 lm (10W)	9 90+ CRI	27 2700K	SP Spot	WH White	[Blank] Integrated TRIAC/ELV
	07 750 lm (12.5W)		30 3000K	NF Narrow Flood	BK Black	A Alternate Dimming
			35 3500K	FL Flood		
			40 4000K			

COMPATIBLE HOUSINGS & TRIMS

DRD2X

Apex Series LED Downlight

OneFrame System Deep Junction Box

ONEFRAME HOUSINGS & TRIMS





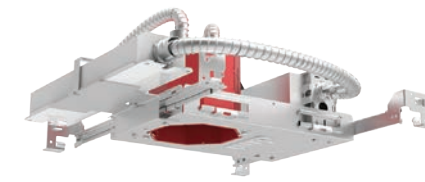













DRDHNJD
 Deep Junction Box



DRDHNJD
 Alternate Dimming and/or
 Emergency Driver



DRDHNJC
 Concrete Tight

 DRD2TRJDSWH Round ○ ● ● ●	 DRD2TSJDSWH Square ○ ● ● ●	 DRD2TRJDHWH Hyperbolic ○ ●	 DRD2TRJDPWH Pinhole ○ ●	 DRD2TRJDBWH Beveled Pinhole ○ ●
 DRD2TRJDWWH Wall Wash ○ ●	 DRD2TRJDSWHDCD Decorative Closed, Clear ○ ●	 DRD2TRJDSWHDCF Decorative Closed, Frosted ○ ●	 DRD2TRJDSWHDCCF Decorative Closed, Clear, Frosted ○ ●	 DRD2TRJDSWHDOF Decorative Open, Frosted ○ ●
 DRD2TRJDSWHEM Emergency ○ ●	 DRD2TRJDSWHFL* Round Flangeless ○ ●	 DRD2TRJDHWHFL* Hyperbolic Flangeless ○ ●	 DRD2TRJDPWHFL* Pinhole Flangeless ○ ●	 DRD2TRJDBWHFL* Beveled Pinhole Flangeless ○ ●
 DRD2TRJDWWHFL* Wall Wash Flangeless ○ ●	 DRDHX-MUD-FL Flangeless Mud Plate			









FINISH OPTIONS

- White (WH)
- Black (BK)
- Silver Reflector, White Flange (SW)
- Low Iridescent Reflector, White Flange (AZ)
- Custom Color Available (CC)





*Requires Flangeless Mud Plate

Classic Frames









4" GENERAL HOUSINGS & TRIMS

 DRDHNIC4 4" New Construction	 DRDHRIC4 4" Remodel	 DRDHNIC4S 4" Shallow New Construction	 DRDHRIC4S 4" Shallow Remodel
 DRD2TR4SWH 4" Smooth	 DRD2TR4BWH 4" Baffle	 DRD2TR4WWH 4" Wall Wash	 DRD2TS4SWH 4" Square (New Construction only)
 DRD2TQ4SWH 4" Square on Round (New Construction only)			

5" GENERAL HOUSINGS & TRIMS

 DRDHNIC5 5" New Construction	 DRDHRIC5 5" Remodel	 DRD2TR5SWH 5" Smooth	 DRD2TR5BWH 5" Baffle	 DRD2TR5WWH 5" Wall Wash
---	---	--	---	---

6" GENERAL HOUSINGS & TRIMS

 DRDHNIC6 6" New Construction	 DRDHRIC6 6" Remodel	 DRDHNIC6S 6" Shallow New Construction	 DRDHRIC6S 6" Shallow Remodel
 DRD2TR6SWH 6" Smooth	 DRD2TR6BWH 6" Baffle	 DRD2TR6WWH 6" Wall Wash	 DRD2TD6SWH 6" Deep Smooth
 DRD2TD6BWH 6" Deep Baffle			

SurfaceFrame Shallow Junction Box

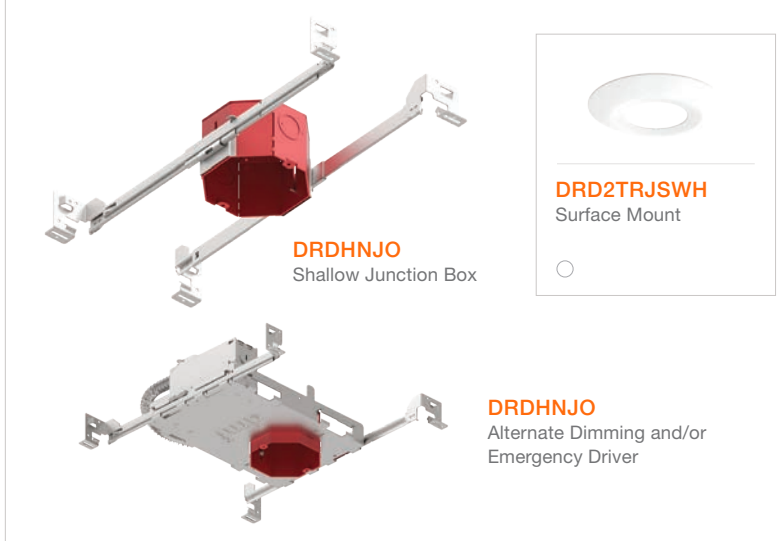

DRDHNJO
Shallow Junction Box

DRD2TRJSWH
Surface Mount

DRDHNJO
Alternate Dimming and/or
Emergency Driver

DRDHS Surface Mount

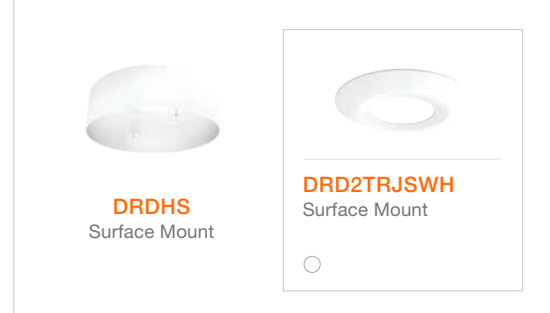



DRDHS
Surface Mount

DRD2TRJSWH
Surface Mount

Classic Commercial Frames

4" COMMERCIAL HOUSINGS & TRIMS

 DCDHN4 4" New Construction	 DCD2TR4SWH 4" Commercial
--	--

6" COMMERCIAL HOUSINGS & TRIMS

 DCDHN6 6" New Construction	 DCDHR6 6" Remodel	 DCD2TR6SWH 6" Commercial
---	--	---

8" COMMERCIAL HOUSINGS & TRIMS

 DCDHN8 8" New Construction	 DCDHR8 8" Remodel	 DCD2TR8SWH 8" Commercial
---	--	---

Retrofit



DRD2X-QCM-ED
Edison Adapter

DRD2X-QCM-GU
GU-24 Adapter

DRD2X-QCM-M
Male IDEAL PowerPlug® Adapter

FINISH OPTIONS

- White (WH)
- Black (BK)
- Silver Reflector, White Flange (SW)
- Low Iridescent Reflector, White Flange (AZ)
- Custom Color Available (CC)

DRD3

Adjustable LED Downlight



- Perfect for specialized accent-lighting designs when selecting DMF Classic or industry-standard frames
- 360° rotation enables precise directional aim
- Won't cross the ceiling plane, even when tilted



Application New Construction, Remodel, Retrofit	Compatible Housings Classic Frames: 4", 5", 6"
Lumen Output 750 lm (12.0W), 1000 lm (14.7W)	Input Voltage 120 277V
Adjustment 360° directional aim, 40° tilt	Finish Options White, Black, Custom
Color Quality 90+ CRI, 2-step SDCM	Dimming TRIAC/ELV 5% 0-10V 1% Lutron® Hi-lume® 1%
Color Temperatures 	Optical Options

Emergency Lighting
Optional Emergency LED Driver for lighting up to 90 minutes in event of power failure

Standards 	Ratings Damp location	Guarantee 50,000 hrs 5 years
----------------------	---------------------------------	--

PRODUCT CODE

PRODUCT CODE	LUMENS (WATTS)	CRI	CCT	OPTIC	FINISH	DRIVER							
DRD3M	Module	9	90+ CRI	27	2700K	SP	Spot	WH	White	[Blank]	Integrated TRIAC/ELV		
				10	1000 lm (14.7W)	30	3000K	FL	Flood	BK	Black	A	Alternate Dimming
					35	3500K			CC	Custom Color			
					40	4000K							

COMPATIBLE HOUSINGS & TRIMS

DRD3

Adjustable LED Downlight

Classic Frames

4" GENERAL HOUSINGS & TRIMS

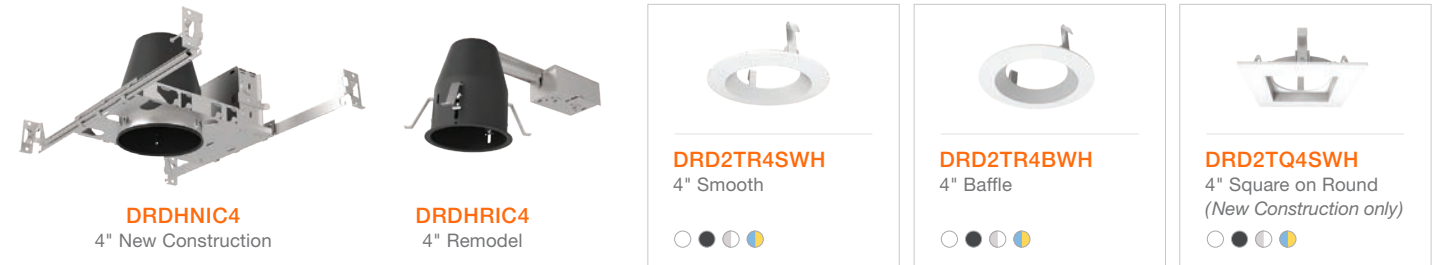

5" GENERAL HOUSINGS & TRIMS

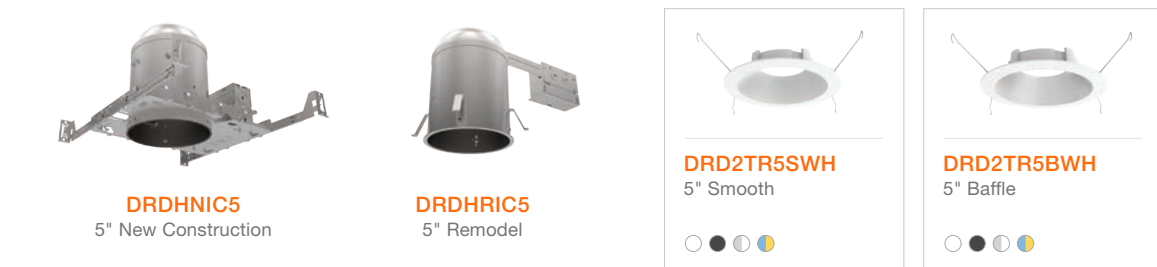

6" GENERAL HOUSINGS & TRIMS

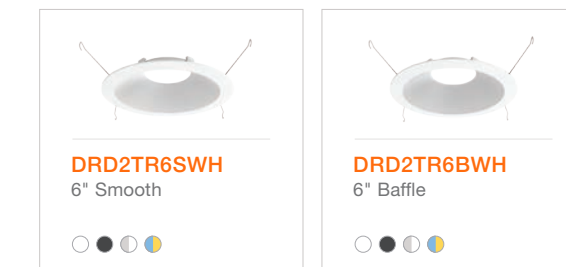

FINISH OPTIONS

- White (WH)
- Black (BK)
- Silver Reflector, White Flange (SW)
- Low Iridescent Reflector, White Flange (AZ)
- Custom Color Available (CC)

Retrofit

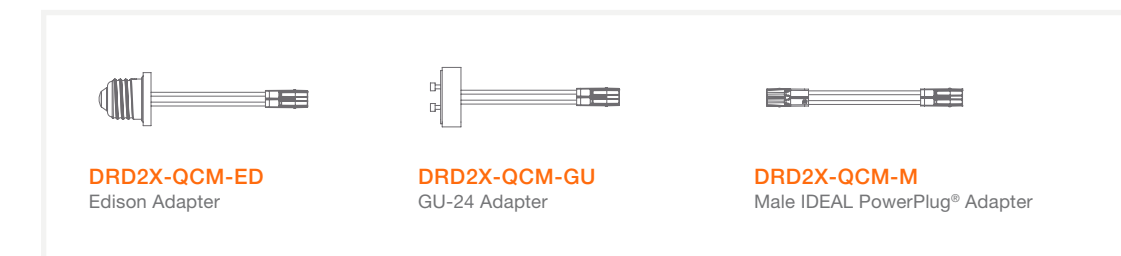

DRD4

Adjustable LED Downlight



- Precise, 360° adjustable downlight with integrated driver
- Tool-free, field-changeable optics and accessories make alterations easy
- Special inward-pivoting track for up to 45° tilt without disrupting the ceiling plane
- 5° incremental detents enable tactile feedback and precise control
- Best-in-class efficiency

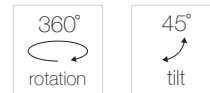

Application New Construction	Compatible Housings OneFrame
Lumen Output 650 lm (9.7W), 800 lm (12.0W)	Input Voltage 120 277V
Adjustment 360° directional aim, 45° tilt	Center Beam Candlepower 6000cd (Spot 800lm)
Color Quality 90+ CRI, 2-step SDCM	Dimming TRIAC/ELV 5% 0-10V 1% Lutron® Hi-lume® 1%
Color Temperatures 	Optical Options

Emergency Lighting
Optional Emergency LED Driver for lighting up to 90 minutes in event of power failure

Standards 	Ratings Damp location	Guarantee 50,000 hrs 5 years
----------------------	---------------------------------	--

PRODUCT CODE

PRODUCT CODE	LUMENS (WATTS)	CRI	CCT	OPTIC	DRIVER
DRD4M Module	06 650 lm (9.7W)	9 90+ CRI	27 2700K	SP Spot	[Blank] Integrated TRIAC/ELV
	08 800 lm (12.0W)		30 3000K	NF Narrow Flood	A Alternate Dimming
			35 3500K	FL Flood	
			40 4000K		

COMPATIBLE HOUSINGS & TRIMS

DRD4

Adjustable LED Downlight

OneFrame System Deep Junction Box

ONEFRAME HOUSINGS & TRIMS

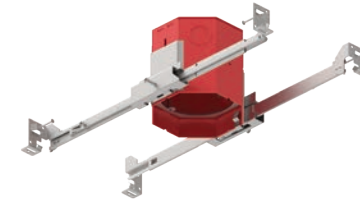

DRDHNJD
Deep Junction Box

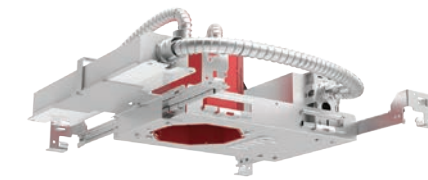

DRDHNJD
Alternate Dimming and/or
Emergency Driver



DRDHNJC
Concrete Tight

 DRD2TRJDSWH Round	 DRD2TRJDHWH Hyperbolic	 DRD2TRJDPWH Pinhole	 DRD2TRJDBWH Beveled Pinhole	 DRD2TRJDSWHEM Emergency
 DRD2TRJDSWHFL* Round Flangeless	 DRD2TRJDHWHFL* Hyperbolic Flangeless	 DRD2TRJDPWHFL* Pinhole Flangeless	 DRD2TRJDBWHFL* Beveled Pinhole Flangeless	 DRD2TRJDSWHEMFL* Emergency Flangeless

*Requires Flangeless Mud Plate

Accessories	
 DRD4X-HL Hexcell Louver	 DRD4X-LL Linear Spread Lens

FINISH OPTIONS





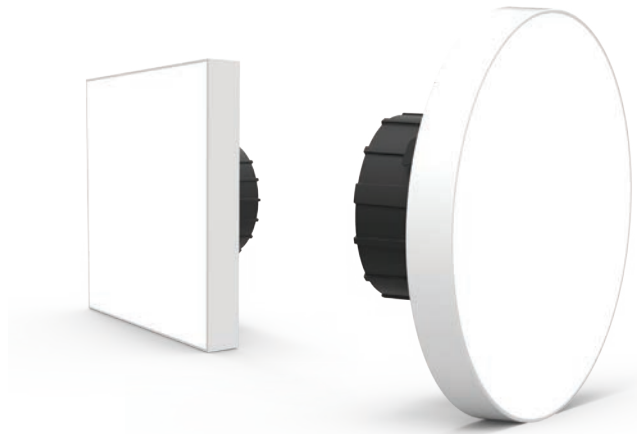

- White (WH)
- Black (BK)
- Silver Reflector, White Flange (SW)
- Low Iridescent Reflector, White Flange (AZ)
- Custom Color Available (CC)

DRD5S

Ultra Slim Surface Mount LED Downlight



- Thinnest in its class, extends just 0.6" from the ceiling plane
- Clear uniform light, no dark spots
- 90+ CRI LED standard, and produces up to 1000 lumens of exceptional light
- Snaps into place for easy installation and maintenance
- Proprietary-integrated driver with smooth dimming capability down to 5%

Application New Construction, Retrofit	Compatible Housings SurfaceFrame, Metallic Octagonal or Non-Metallic Round Junction Box
Lumen Output 750 lm (9.0W), 1000 lm (12.0W)	Input Voltage 120 277V
Efficacy 83 lm/W	Shape Round, Square
Color Quality 90+ CRI, < 3-step SDCM	Dimming TRIAC/ELV 5% 0-10V 1% Lutron® Hi-lume® 1%
Color Temperatures  2700K  3000K	Emergency Lighting Optional Emergency LED Driver for lighting up to 90 minutes in event of power failure
Standards   	Ratings  Wet location
	Guarantee 50,000 hrs 5 years

PRODUCT CODE

PRODUCT CODE	APERTURE	SHAPE	LUMENS	CRI	CCT	DRIVER
DRD5S	Module 4 4" Aperture	R Round	07 750 lm	9 90+ CRI	27 2700K	[Blank] TRIAC/ELV
		S Square	10 1000 lm		30 3000K	O 0-10V
						A Alternate Dimming
						EM Emergency

COMPATIBLE HOUSINGS

DRD5S

Surface Mount LED Downlight

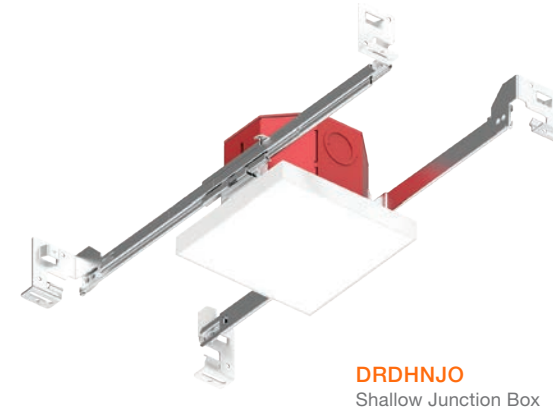

SurfaceFrame

Because the SurfaceFrame was specifically designed for the DRD5S, it delivers the perfect aperture for a tight, seamless fit. This minimizes the space and materials required for installation.

Emergency Lighting

This SurfaceFrame can provide lighting for more than 90 minutes after power failure – enough to meet common safety regulations, like NFPA 101. The Emergency Driver runs off of a self-contained battery that charges once power is restored and features an integrated test switch that sits on the trim.

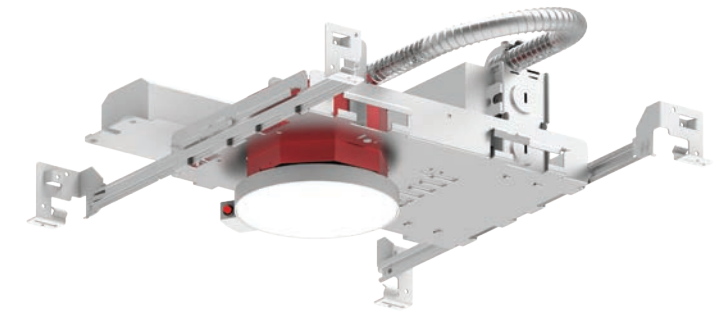

Retrofit



Utilizing a compact, integrated driver allows DRD5S to install into most metallic octagonal and non-metallic round junction boxes. This opens up greater installation options so that DRD5S can be retrofitted into many application.

DCD1

Commercial Recessed LED Downlight

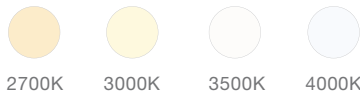

- Powerful lighting in a compact package, perfect higher ambient light or ceiling applications
- Advanced LED provides up to 2000 lumens with a 90+ CRI rating
- Versatile module design can be used with DMF Classic General and Commercial Frames

Application New Construction, Remodel	Compatible Housings Classic Frames: 4", 5", 6", 8"
Lumen Output 1500 lm (19.5W), 2000 lm (29.0W)	Input Voltage 120/277V (Luminaire)
Color Quality 90+ CRI, 2-step SDCM	Dimming 0-10V 1% Lutron® Hi-lume® 1%
Color Temperatures  2700K 3000K 3500K 4000K	Emergency Lighting Optional Emergency LED Driver for lighting up to 90 minutes in event of power failure
Standards 	Ratings  Wet location
Guarantee 50,000 hrs 5 years	

PRODUCT CODE

PRODUCT CODE		LUMENS (WATTS)		CRI		CCT		DRIVER	
DCD1M	Module	15	1500 lm (19.5W)	9	90+ CRI	27	2700K	A	Alternate Construction
		20	2000 lm (29.0W)			30	3000K		
						35	3500K		
						40	4000K		

COMPATIBLE HOUSINGS & TRIMS

DCD1

Commercial Recessed LED Downlight

Classic Commercial Frames

4" COMMERCIAL HOUSINGS & TRIMS



DCDHN4
4" New Construction



DCD2TR4SWH
4" Commercial

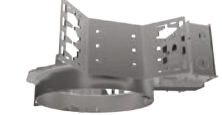

DCDHN8
8" New Construction



DCDHR8
8" Remodel

6" COMMERCIAL HOUSINGS & TRIMS



DCDHN6
6" New Construction



DCDHR6
6" Remodel



DCD2TR6SWH
6" Commercial



DCD2TR8SWH
8" Commercial

Classic General Frames

5" GENERAL HOUSINGS & TRIMS



DRDHNIC5
5" New Construction



DRDHRIC5
5" Remodel



DRD2TR5SWH
5" Smooth



DRD2TR5BWH
5" Baffle



DRD2TR5WWH
5" Wall Wash

6" GENERAL HOUSINGS & TRIMS



DRDHNIC6
6" New Construction



DRDHRIC6
6" Remodel



DRDHNIC6S
6" Shallow New Construction



DRDHRIC6S
6" Shallow Remodel



DRD2TR6SWH
6" Smooth



DRD2TR6BWH
6" Baffle







DRD2TR6WWH
6" Wall Wash

DCD2

Commercial Recessed LED Downlight

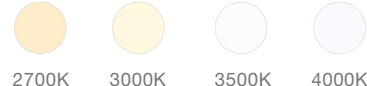

- Powerful, vibrant LED downlight producing up to 4000 lumens
- Three optic options to meet the demands of any high ceiling and specialty design
- Uses deep trims for glare-free lighting

Application New Construction, Remodel	Compatible Housings Classic Frames: 4", 6", 8"
Lumen Output 1500 lm (23.7W), 2000 lm (31.0W), 3000 lm (43.8W), 4000 lm (60.8W)	Input Voltage 120/277V (Luminaire)
Color Quality 90+ CRI, 2-step SDCM	Dimming 0-10V 1% Lutron® Hi-lume® 1%
Color Temperatures  2700K 3000K 3500K 4000K	Optical Options  Narrow Flood (30°) Flood (45°) Wide Flood (60°)
Emergency Lighting Optional Emergency LED Driver for lighting up to 90 minutes in event of power failure	
Standards 	Ratings  Wet location
Guarantee 50,000 hrs 5 years	

PRODUCT CODE

PRODUCT CODE	LUMENS (WATTS)	CRI	CCT	OPTIC				
DCD2M	Module	9	90+ CRI	27	2700K	NF	Narrow Flood	
	20			2000 lm (31.0W)	30	3000K	FL	Flood
	30			3000 lm (43.8W)	35	3500K	WF	Wide Flood
	40			4000 lm (60.8W)	40	4000K		

COMPATIBLE HOUSINGS & TRIMS

DCD2

Commercial Recessed LED Downlight

Classic Commercial Frames

4" COMMERCIAL HOUSINGS & TRIMS



DCDHN4
4" New Construction



DCD2TR4SWH
4" Commercial
○ ● ●

6" COMMERCIAL HOUSINGS & TRIMS



DCDHN6
6" New Construction



DCDHR6
6" Remodel



DCD2TR6SWH
6" Commercial
○ ● ●

8" COMMERCIAL HOUSINGS & TRIMS



DCDHN8
8" New Construction



DCDHR8
8" Remodel



DCD2TR8SWH
8" Commercial
○ ● ●

FINISH OPTIONS

- White (WH)
- Low Iridescent Reflector, White Flange (AZ)
- Custom Color Available (CC)



- Precision illumination and refined aesthetics available in a range of form factors and finish options
- Low-profile, magnetic canopy for simple, perfect alignment and easy installation
- DMF LED technology marries high performance with great value

Lumen Output With DRD2: 750 lm (10.8W), 1000 lm (12.8W) With DCD1: 1500 lm (19.5W), 2000 lm (29.0W)	Mount Surface, Stem, Cord, Wall, Wall Up/Down
Input Voltage 120/277V (Luminaire)	Size Length: Small (4"), Medium (8"), Large (12") Diameter: 4"
Color Quality 90+ CRI, 2-step SDCM	Finish White, Black, Bronze, Brushed Aluminum, Custom
Color Temperatures  2700K 3000K 3500K 4000K	Stem/Cord Length 24" (standard), Up to 96" (custom)
Dimming TRIAC/ELV 5% 0-10V 1% Lutron® Hi-lume® 1%	

Emergency Lighting

Optional Emergency Inverter for lighting up to 90 minutes in event of power failure

Standards



Ratings



Guarantee

50,000 hrs | 5 years

PRODUCT CODE

PRODUCT CODE	MOUNT & CYLINDER	SIZE	LUMENS	CCT	FINISH	DRIVER
DCC2	Cylinder	SW Surface Mount, Wet	S Small	07 750 lm	27 2700K	[Blank] TRIAC/ELV
		CM Cord Mount ¹	M Medium	10 1000 lm	30 3000K	O 0-10V <i>Only applicable for medium or large size</i>
		TM Stem Mount ¹	L Large	15 1500 lm <i>Only available in large size, 0-10V, or Lutron driver</i>	35 3500K	C Lutron LDE1 ⁴ <i>Only applicable for medium or large size</i>
		TW Stem Mount, Wet ¹		20 2000 lm <i>Only available in large size, 0-10V, or Lutron driver</i>	40 4000K	W Lutron L3DA3W ⁵ <i>Only applicable for medium or large size</i>
		WM Wall Mount ² <i>Only available in medium or large size</i>		77 750 lm up/down <i>Only applicable for large wall mounts</i>		CC Custom Color TE TRIAC/ELV, Remote Inverter
		WW Wall Mount, Wet ³ <i>Only available in medium or large size</i>		11 1000 lm up/down <i>Only applicable for large wall mounts</i>		OE 0-10V, Remote Inverter <i>Only applicable for medium or large size</i>
				71 750/1000 lm up/down <i>Only applicable for large wall mounts</i>		CE Lutron LDE1 ⁴ , Remote Inverter <i>Only applicable for medium or large size</i>
						WE Lutron L3DA3W ⁵ , Remote Inverter <i>Only applicable for medium or large size</i>

ACCESSORIES

DCC2X-CCM	Custom Length Cord Mount (up to 96") ¹
DCC2X-CTM	Custom Length Stem Mount (up to 96") ¹
DCC2X-DFT	Decorative Frosted Trim, Closed Bottom

¹ 24" standard length; Use Custom Order Form to specify custom length; Minimum ten (10) piece order

² Compatible with most one-gang switch boxes

³ Compatible with most two-gang switch, 3" octagonal, 3" round, 4" round, and 4" square boxes

⁴ Lutron LDE1 Dimming refers to Lutron Hi-lume 1% EcoSystem LED driver with Soft-on, Fade-to-Black

⁵ Lutron L3DAE Dimming refers to Lutron Hi-lume 1% 3-wire LED driver

Mounting Options



Size Options

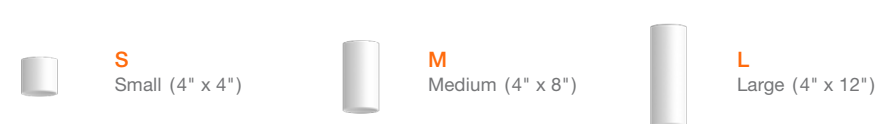

Finish Options

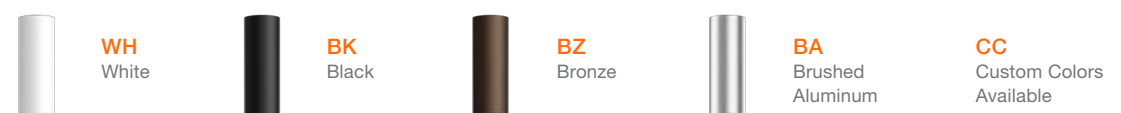



Thirty years of experience leading the lighting industry

DMF Lighting designs, manufactures, and distributes residential and commercial downlighting that's easy to specify and intuitively simple. An engineering-driven company, DMF stands out for our forward-thinking industrial design, responsive service, and affordable products. Founded 30 years ago in Southern California, today DMF is a major lighting manufacturer dedicated to pushing the limits of LED lighting technology.

LED Comparison Chart



	DRD2 General	DRD2X Apex Series	DRD3 Adjustable	DRD4 Adjustable	DRD5S Surface Mount	DCD1 Commercial	DCD2 Commercial
Application	New Construction, Remodel, Retrofit	New Construction, Remodel, Retrofit	New Construction, Remodel, Retrofit	New Construction	New Construction, Retrofit	New Construction, Remodel	New Construction, Remodel
Housing	OneFrame; SurfaceFrame; Classic Frames 4", 5", 6", 8"; Surface Mount; Junction Box	OneFrame; SurfaceFrame; Classic Frames 4", 5", 6", 8"; Surface Mount; Junction Box	Classic Frames: 4", 5", 6"	OneFrame	SurfaceFrame, Metallic Octagonal, or Non-Metallic Round Junction Box	Classic Frames: 4", 5", 6", 8"	Classic Frames: 4", 6", 8"
Adjustment	-	-	360° directional aim, 40° tilt	360° directional aim, 45° tilt	-	-	-
Lumen Output (Power)	750 lm (10.8W), 1000 lm (12.8W)	600 lm (10.0W), 750 lm (12.5W)	750 lm (12.0W), 1000 lm (14.7W)	650 lm (9.7W), 800 lm (12.0W)	750 lm (9.0W), 1000 lm (12.0W)	1500 lm (19.5W), 2000 lm (29.0W)	1500 lm (23.7W), 2000 lm (31.0W), 3000 lm (43.8W), 4000 lm (60.8W)
Efficacy	69 lm/W, 78 lm/W	60 lm/W	63 lm/W, 68 lm/W	67 lm/W	83 lm/W	77 lm/W, 69 lm/W	63 lm/W, 65 lm/W, 68 lm/W, 66 lm/W
Color Quality	93+ CRI, 2-step SDCM	90+ CRI, 2-step SDCM	90+ CRI, 2-step SDCM	90+ CRI, 2-step SDCM	90+ CRI, < 3-step SDCM	90+ CRI, 2-step SDCM	90+ CRI, 2-step SDCM
CCT	2700K, 3000K, 3500K, 4000K	2700K, 3000K, 3500K, 4000K	2700K, 3000K, 3500K, 4000K	2700K, 3000K, 3500K, 4000K	2700K, 3000K	2700K, 3000K, 3500K, 4000K	2700K, 3000K, 3500K, 4000K
Optics	Flood	Spot (20°), Narrow Flood (30°), Flood (40°)	Spot (23°), Flood (42°)	Spot (20°), Narrow Flood (30°), Flood (40°)	Flood	Flood	Narrow Flood (30°), Flood (45°), Wide Flood (60°)
Finish	-	White, Black	White, Black, Custom	-	White	-	-
Center Beam Candlepower	-	4000cd (Spot 750 lm)	3000cd (Spot 1000 lm)	6000cd (Spot 800 lm)	-	-	10,000cd (Narrow Flood 4000 lm)
Input Voltage	120/277V	120/277V	120/277V	120/277V	120/277V	120/277V (Luminaire)	120/277V (Luminaire)
Dimming	Down to less than 5% for TRIAC/ELV at 120V, 1% for 0-10V, or Lutron® Hi-lume® 1% at 120/277V	Down to less than 5% for TRIAC/ELV at 120V, 1% for 0-10V, or Lutron® Hi-lume® 1% at 120/277V	Down to less than 5% for TRIAC/ELV at 120V, 1% for 0-10V, or Lutron® Hi-lume® 1% at 120/277V	Down to less than 5% for TRIAC/ELV at 120V, 1% for 0-10V, or Lutron® Hi-lume® 1% at 120/277V	Down to less than 5% for TRIAC/ELV at 120V, 1% for 0-10V, or Lutron® Hi-lume® 1% at 120/277V with SurfaceFrame	Down to less than 1% for 0-10V, or Lutron® Hi-lume® 1%	Down to less than 1% for 0-10V, or Lutron® Hi-lume® 1%
Emergency Lighting	Optional Emergency LED Driver for lighting up to 90 minutes in event of power failure	Optional Emergency LED Driver for lighting up to 90 minutes in event of power failure	Optional Emergency LED Driver for lighting up to 90 minutes in event of power failure	Optional Emergency LED Driver for lighting up to 90 minutes in event of power failure	Optional Emergency LED Driver for lighting up to 90 minutes in event of power failure	Optional Emergency LED Driver for lighting up to 90 minutes in event of power failure	Optional Emergency LED Driver for lighting up to 90 minutes in event of power failure
Listings	JA8 Title 24, cULus Listed, Energy Star, Wet location	JA8 Title 24, cULus Listed, Energy Star, Wet location	JA8 Title 24, cULus Listed, Energy Star, Damp location	JA8 Title 24, cULus Listed, Energy Star, Wet location	JA8 Title 24, cULus Listed, Energy Star, Wet location	JA8 Title 24, cULus Listed, Energy Star, Wet location	Title 24, cULus Listed, Energy Star, Wet location
Lifetime (L70)	50,000 hrs	50,000 hrs	50,000 hrs	50,000 hrs	50,000 hrs	50,000 hrs	50,000 hrs
Warranty	5 years	5 years	5 years	5 years	5 years	5 years	5 years

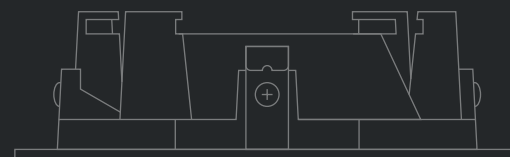
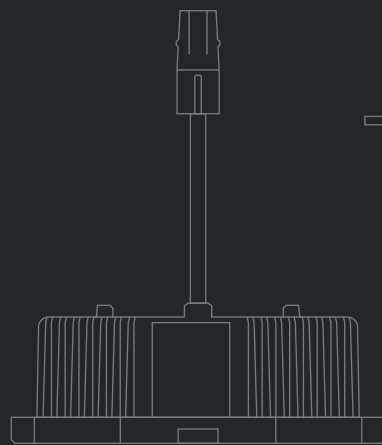
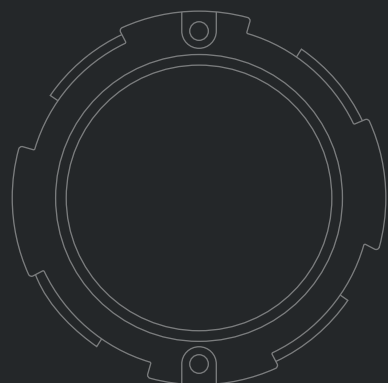
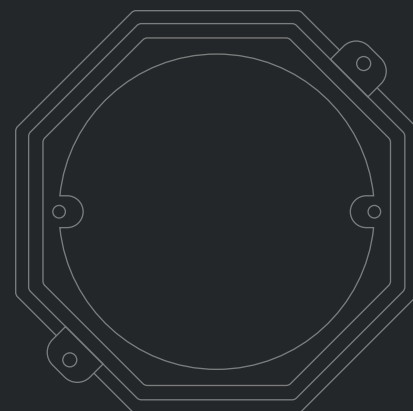
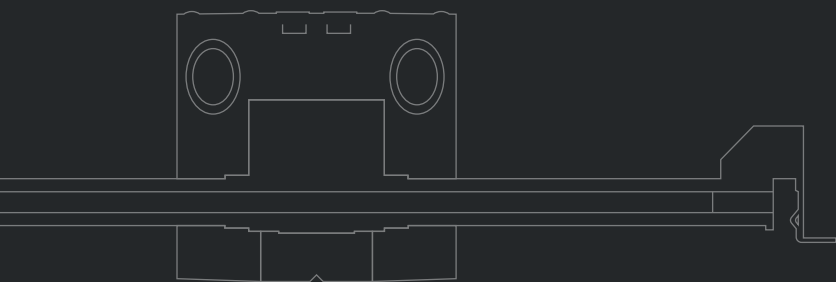
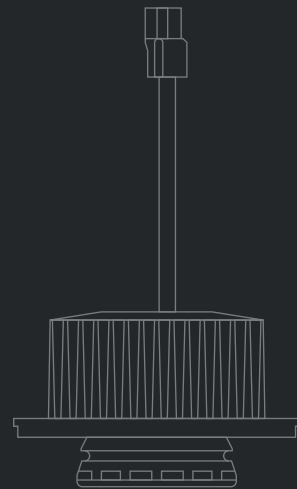
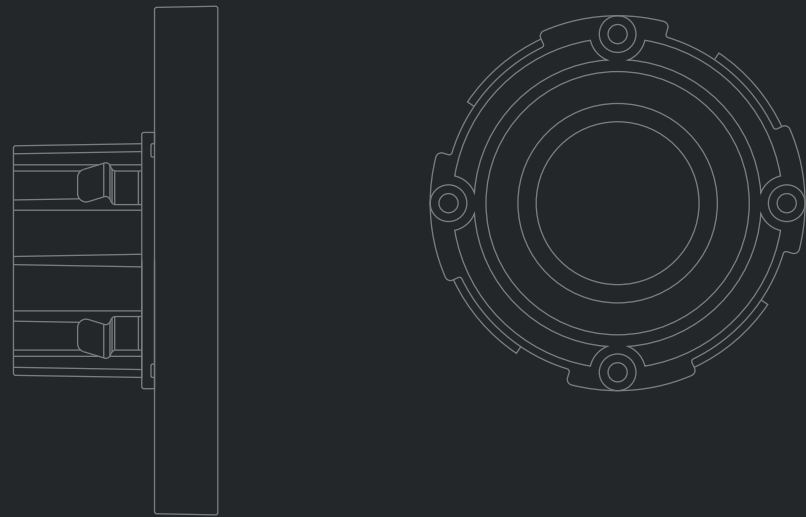

DMF Lighting
1118 East 223rd Street,
Carson, California 90745
800.441.4422
info@dmflighting.com
dmflighting.com

© 2018 DMF Lighting. All Rights Reserved. Specifications subject to change without notice.
V-09.15.18 MDMFLEDREF

