Southwire®

SIMPush™

PUSH TO INSTALL CONDUIT FITTINGS

CATALOG

BUILT FOR DURABILITY.
BUILT FOR RELIABILITY.
BUILT FOR WORK.™

SOUTHWIRETOOLS.COM

OUR STORY

For over 60 years, Southwire has provided high quality electrical wire and cable to the commercial and industrial construction industries. Now, the name you trust provides durable, cutting-edge, professional grade tools, designed with safety and productivity in mind. Look to Southwire for solutions to all your electrical needs, from electrician's hand tools, meters, contractor equipment, temporary power and extension cords.

SOUTHWIRE, THE COMPANY

Southwire Company, LLC is North America's leading manufacturer of wire and cable used in the distribution and transmission of electricity. Throughout its history, our company has sought to help provide power through our products, our service and by helping empower our customers, employees, and communities.

SOUTHWIRE, THE PEOPLE

With more than 6,800 people at customer service centers, manufacturing facilities and sales offices throughout North America, we are dedicated to developing the highest-quality products and legendary service.

THE DRIVE FOR EXCELLENCE

Driving for excellence starts with being responsive to our customers and the markets we serve. By creating business units, Southwire Company enables each to foster an entrepreneurial spirit, innovative solutions, and responsiveness required in today's business. At the same time each division can leverage the resources and rich history of Southwire Company as a whole.

THE PRODUCTS

To be successful requires products that give you solutions no matter what stage of the project cycle you are in. Our product teams and dedicated resources work together to listen to and work with our customers, creating solutions that deliver unparalleled value through product innovation, safety and efficiency.

THE SERVICE

Service is more than a word or a phone number; it's a tangible support system that assists you through the entire project cycle. Starting with our own knowledgeable customer service team, to our National Field Sales team, and our District Merchandising Specialists. In the office or in the field, we're there to lend a hand, just when you need it most. Feel free to reach us at 1-855-SWTOOLS (855-798-6657)

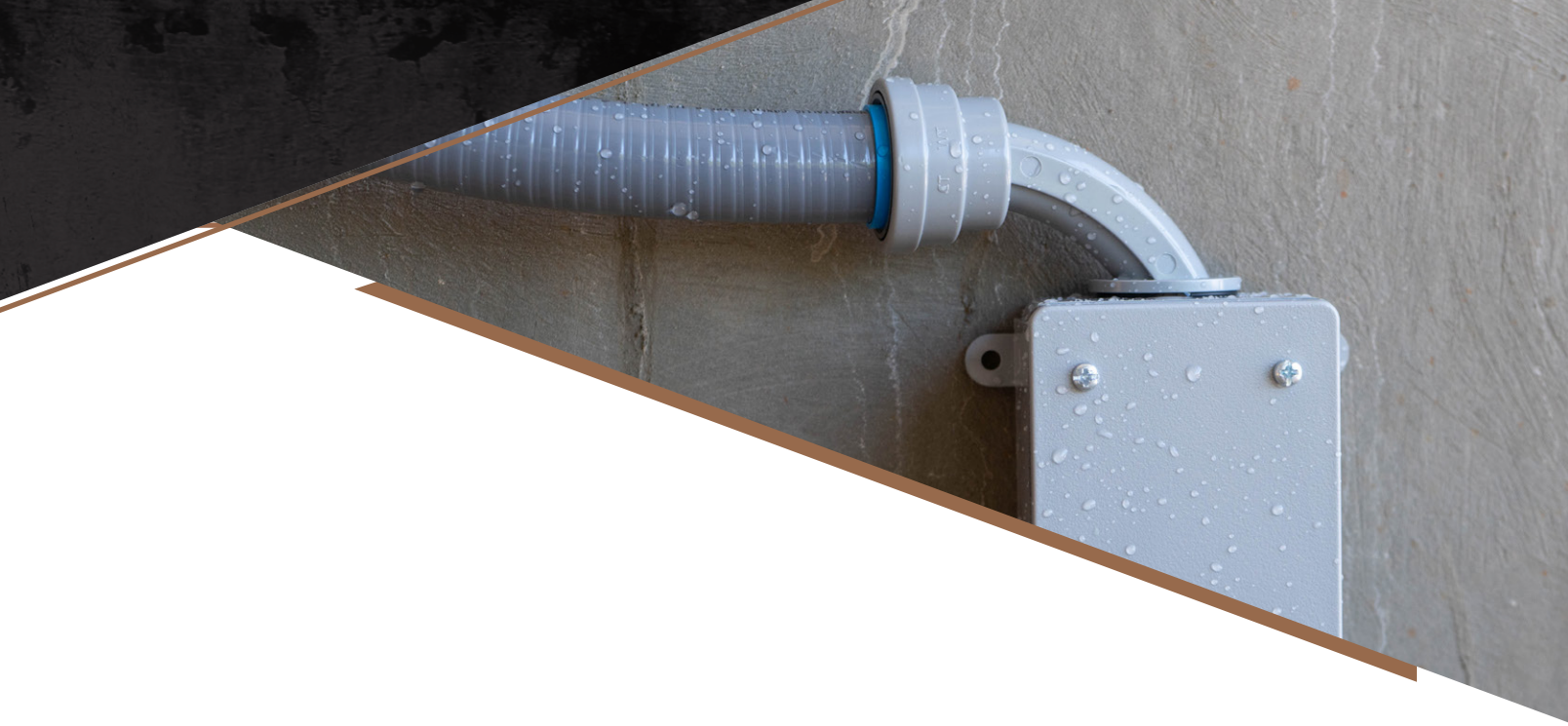

TABLE OF **CONTENTS**

SIM*Push*™ Features & Benefits 4
How SIM*Push*™ Fittings Work 5
EMT SIM*Push*™ Conduit Fittings 6
RIGID SIM*Push*™ Conduit Fittings 15
Liquid Tight SIM*Push*™ Conduit Fittings 23
PVC SIM*Push*™ Conduit Fittings 27
SIM*Push*™ Removal Tools 30
Spec Sheet 31
Cross Reference Sheet 32
Conduit Hanging Hardware 38
Conduit Bending and Wire Pulling 49

HOW TO **ORDER**

To order, please contact your Southwire Tools & Equipment sales representative or add to your next sales order.

SIM*Push*™ FEATURES & BENEFITS

PUSH INSTALL RIGID

NEVER THREAD CONDUIT AGAIN

- Works with RMC, IMC, and galvanized conduit
- Works with threaded and non-threaded conduit
- Watertight
- Removable & reusable with SIM*Push*™ removal tool
- Maintains ground
- IP66, NEMA 3S, direct burial

PUSH INSTALL EMT

FAST, NO TOOL INSTALLATION

- Replaces compression and set screw fittings
- No screws or moving parts to lose
- Watertight couplings and connectors available
- Removable & reusable with SIM*Push*™ removal tool
- Maintains ground

PUSH INSTALL LIQUID TIGHT

FAST PUSH ON INSTALLATION

- Watertight, concrete tight
- Works with FLNM-B conduit
- Removable & reusable with SIM*Push*™ removal tool
- IP66, NEMA 3S, direct burial

PUSH INSTALL PVC

NO ADHESIVE NEEDED

- Concrete tight and rated for burial
- UV resistant resin
- Removable & reusable with SIM*Push*™ removal tool
- IP66, NEMA 3S, direct burial

HOW SIM*Push*™ FITTINGS WORK

SIM*Push*™ fittings simply slide onto the conduit and lock in place. Below is a cross section of a coupling showing the steel locking teeth and interior gasket that make SIM*Push*™ fittings lock-on and seal out water and debris.

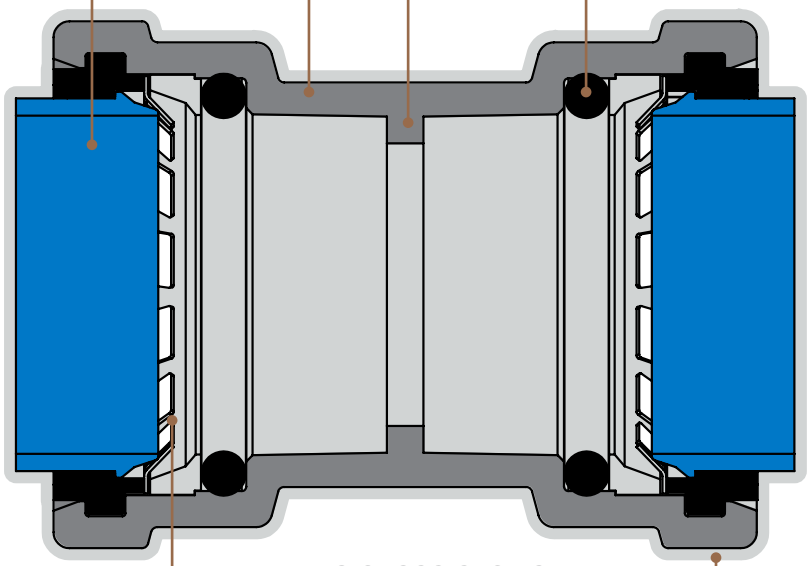

FITTING CROSS SECTION

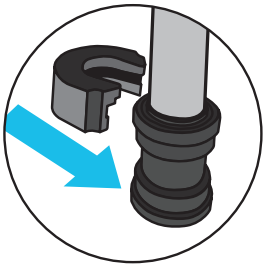

TO REMOVE THE SIMPush™ FITTING, SIMPLY SLIDE THE REMOVAL TOOL ONTO THE COLLAR AND PULL

EMT SIM*Push*™ *CONDUIT FITTINGS*

- No tools required
- Wet location couplings and box connectors available
- Reusable, tested up to 100 removal cycles
- Replaces traditional screw and compression couplings
- Maintains grounding path
- cULus listed to standard 514B

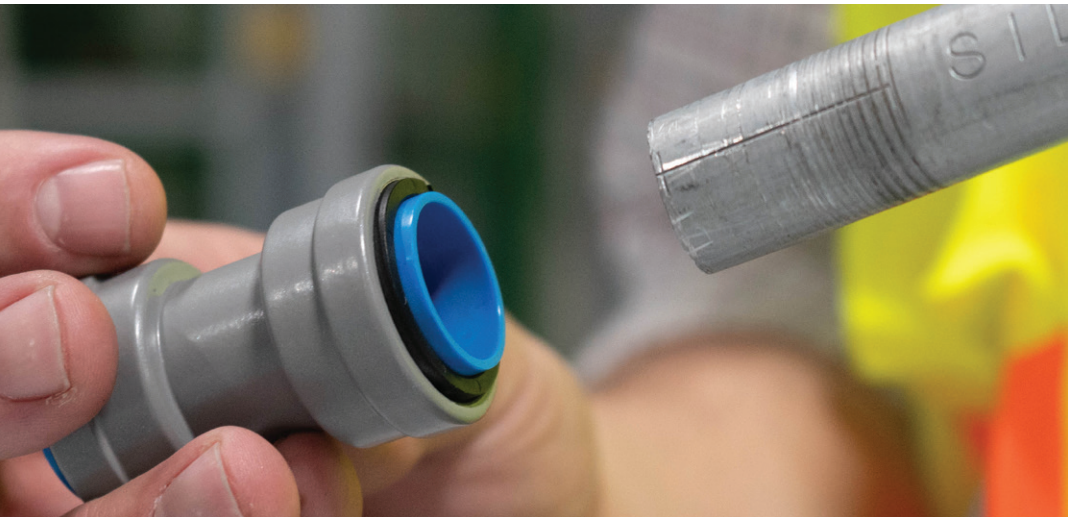

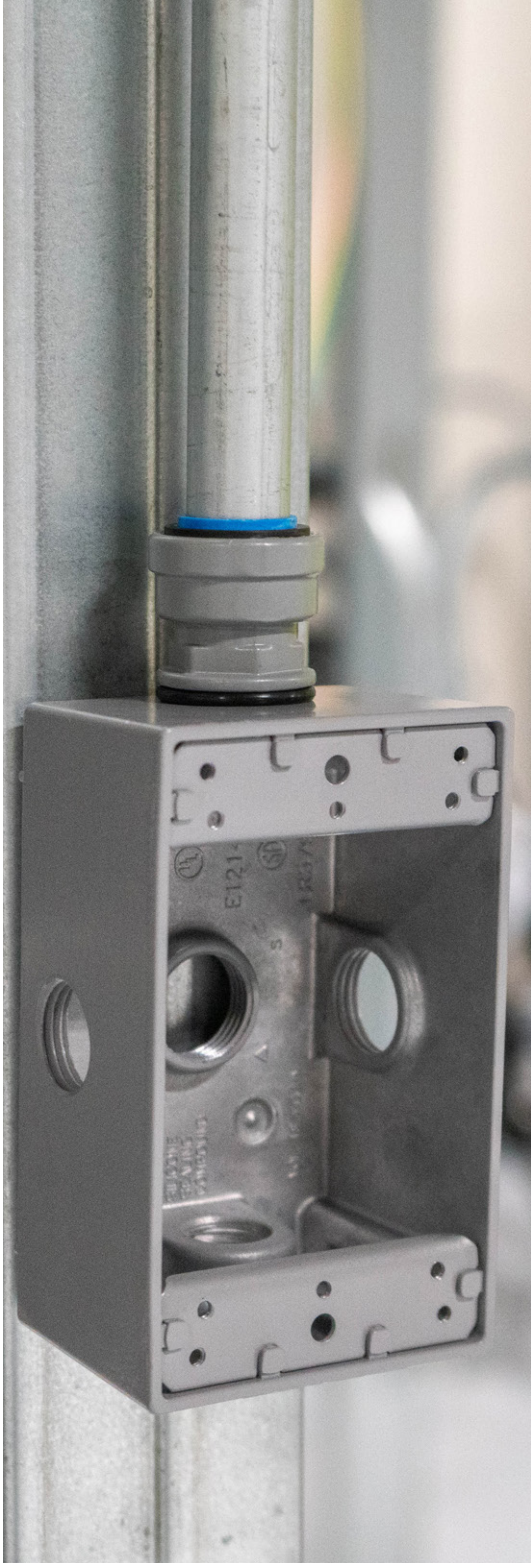

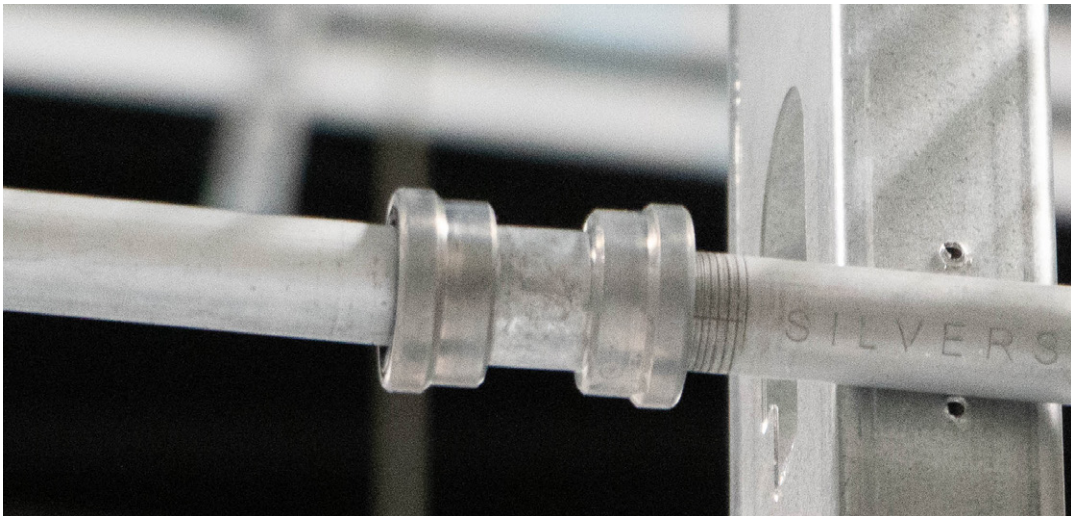

EMT COUPLINGS

Stock #	Model #	Trade Size	Quantity Per Bag	OVERALL PRODUCT DIMENSIONS H (in.)	W (in.)	L (in.)	Associated Removal Tool Model #	Removal Tool Included
RETAIL POLY-BAG PACKAGING								
65070301	E-CP-050	1/2"	1	1.749	1.105	1.105	E-RT-1P	-
65070305	E-CP-050-Q5	1/2”	5	1.749	1.105	1.105	E-RT-1P	-
65070303	E-CP-050-Q20	1/2”	20	1.749	1.105	1.105	E-RT-1P	-
65070401	E-CP-075	3/4"	1	1.939	1.282	1.282	E-RT-1P	-
65070405	E-CP-075-Q5	3/4”	5	1.939	1.282	1.282	E-RT-1P	-
65070403	E-CP-075-Q20	3/4”	20	1.939	1.282	1.282	E-RT-1P	-
65070601	E-CP-100	1"	1	2.011	1.6	1.6	E-RT-2P	-
65070701	E-CP-125	1-1/4"	1	2.273	2.09	2.09	E-RT-2P	-
65070801	E-CP-150	1-1/2"	1	3.18	2.35	2.35	E-RT-3P	-
65070901	E-CP-200	2"	1	3.772	2.9	2.9	E-RT-3P	-
Stock #	**Model #**	**Trade Size**	**Quantity Per Box**	**H (in.)**	**W (in.)**	**L (in.)**	**Associated Removal Tool Model #**	**Removal Tool Included**
CONTRACTOR PACK								
65070302	E-CP-050WT	1/2"	40	1.749	1.105	1.105	E-RT-1P	YES
65070402	E-CP-075WT	3/4"	30	1.939	1.282	1.282	E-RT-1P	YES
65070602	E-CP-100WT	1"	20	2.011	1.6	1.6	E-RT-2P	YES
65070702	E-CP-125WT	1-1/4"	20	2.273	2.09	2.09	E-RT-2P	YES
65070802	E-CP-150WT	1-1/2"	12	3.18	2.35	2.35	E-RT-3P	YES
65070902	E-CP-200WT	2"	6	3.772	2.9	2.9	E-RT-3P	YES

EMT BOX CONNECTOR

Stock #	Model #	Trade Size	Quantity Per Bag	OVERALL PRODUCT DIMENSIONS H (in.)	W (in.)	L (in.)	Associated Removal Tool Model #	Removal Tool Included
RETAIL POLY-BAG PACKAGING								
65071001	E-BC-050	1/2"	1	1.559	1.105	1.105	E-RT-1P	-
65071003	E-BC-050-Q5	1/2”	5	1.559	1.105	1.105	E-RT-1P	-
65071101	E-BC-075	3/4"	1	1.673	1.31	1.31	E-RT-1P	-
65071103	E-BC-075-Q5	3/4”	5	1.673	1.31	1.31	E-RT-1P	-
65071201	E-BC-100	1"	1	1.84	1.8	1.8	E-RT-2P	-
65071401	E-BC-125	1-1/4"	1	2.129	2.09	2.09	E-RT-2P	-
65071501	E-BC-150	1-1/2"	1	2.59	2.35	2.35	E-RT-3P	-
65071601	E-BC-200	2"	1	2.915	2.9	2.9	E-RT-3P	-
Stock #	Model #	Trade Size	Quantity Per Box	H (in.)	W (in.)	L (in.)	Associated Removal Tool Model #	Removal Tool Included
CONTRACTOR PACK								
65071002	E-BC-050WT	1/2"	40	1.559	1.105	1.105	E-RT-1P	YES
65071102	E-BC-075WT	3/4"	30	1.673	1.31	1.31	E-RT-1P	YES
65071202	E-BC-100WT	1"	20	1.84	1.8	1.8	E-RT-2P	YES
65071402	E-BC-125WT	1-1/4"	20	2.129	2.09	2.09	E-RT-2P	YES
65071502	E-BC-150WT	1-1/2"	15	2.59	2.35	2.35	E-RT-3P	YES
65071602	E-BC-200WT	2"	8	2.915	2.9	2.9	E-RT-3P	YES

EMT PULL ELBOW

Stock #	Model #	Trade Size	Quantity Per Bag	OVERALL PRODUCT DIMENSIONS H (in.)	W (in.)	L (in.)	Associated Removal Tool Model #	Removal Tool Included
RETAIL POLY-BAG PACKAGING								
65071701	E-PE-050	1/2"	1	2.534	2.535	1.105	E-RT-1P	-
65071801	E-PE-075	3/4"	1	2.981	2.981	1.282	E-RT-1P	-
65071901	E-PE-100	1"	1	3.633	3.633	1.6	E-RT-2P	-
Stock #	**Model #**	**Trade Size**	**Quantity Per Box**	**H (in.)**	**W (in.)**	**L (in.)**	**Associated Removal Tool Model #**	**Removal Tool Included**
CONTRACTOR PACK								
65071702	E-PE-050WT	1/2"	25	2.534	2.535	1.105	E-RT-1P	YES
65071802	E-PE-075WT	3/4"	15	2.981	2.981	1.282	E-RT-1P	YES
65071902	E-PE-100WT	1"	7	3.633	3.633	1.6	E-RT-2P	YES
65072002	E-PE-125WT	1-1/4"	6	4.323	4.323	2.09	E-RT-2P	YES

EMT PULL ELBOW CONNECTOR

Stock #	Model #	Trade Size	Quantity Per Bag	OVERALL PRODUCT DIMENSIONS H (in.)	W (in.)	L (in.)	Associated Removal Tool Model #	Removal Tool Included
RETAIL POLY-BAG PACKAGING								
65072201	E-PB-050	1/2"	1	2.51	2.522	1.105	E-RT-1P	-
65072301	E-PB-075	3/4"	1	2.981	2.882	1.282	E-RT-1P	-
Stock #	**Model #**	**Trade Size**	**Quantity Per Box**	**H (in.)**	**W (in.)**	**L (in.)**	**Associated Removal Tool Model #**	**Removal Tool Included**
CONTRACTOR PACK								
65072202	E-PB-050WT	1/2"	25	2.51	2.522	1.105	E-RT-1P	YES
65072302	E-PB-075WT	3/4"	15	2.981	2.882	1.282	E-RT-1P	YES
65072402	E-PB-100WT	1"	7	3.677	3.622	1.6	E-RT-2P	YES
65072502	E-PB-125WT	1-1/4"	6	4.515	4.378	2.09	E-RT-2P	YES

EMT PULL OFFSET CONNECTOR

Stock #	Model #	Trade Size	Quantity Per Bag	OVERALL PRODUCT DIMENSIONS H (in.)	W (in.)	L (in.)	Associated Removal Tool Model #	Removal Tool Included
RETAIL POLY-BAG PACKAGING								
65072601	E-OC-050	1/2"	1	2.292	1.33	1.105	E-RT-1P	-
65072701	E-OC-075	3/4"	1	3.118	2.036	1.282	E-RT-1P	-
65072801	E-OC-100	1"	1	3.32	2.268	1.6	E-RT-2P	-
Stock #	**Model #**	**Trade Size**	**Quantity Per Box**	**H (in.)**	**W (in.)**	**L (in.)**	**Associated Removal Tool Model #**	**Removal Tool Included**
CONTRACTOR PACK								
65072602	E-OC-050WT	1/2"	30	2.292	1.33	1.105	E-RT-1P	YES
65072702	E-OC-075WT	3/4"	18	3.118	2.036	1.282	E-RT-1P	YES
65072802	E-OC-100WT	1"	12	3.32	2.268	1.6	E-RT-2P	YES

EMT TO LIQUID TIGHT COMBINATION COUPLINGS

Stock #	Model #	Trade Size	Quantity Per Bag	OVERALL PRODUCT DIMENSIONS H (in.)	W (in.)	L (in.)	Associated Removal Tool Model #	Removal Tool Included
RETAIL POLY-BAG PACKAGING								
65072901	E-FC-050	1/2"	1	1.891	1.209	1.209	E-RT-1P, LT-RT-1P	-
Stock #	**Model #**	**Trade Size**	**Quantity Per Box**	**H (in.)**	**W (in.)**	**L (in.)**	**Associated Removal Tool Model #**	**Removal Tool Included**
CONTRACTOR PACK								
65072902	E-FC-050W	1/2"	20	1.891	1.209	1.209	E-RT-1P, LT-RT-1P	NO
65073002	E-FC-075W	3/4"	15	2.056	1.411	1.411	E-RT-1P, LT-RT-1P	NO

EMT INSIDE ELBOW

Stock #	Model #	Trade Size	Quantity Per Bag	OVERALL PRODUCT DIMENSIONS H (in.)	W (in.)	L (in.)	Associated Removal Tool Model #	Removal Tool Included
RETAIL POLY-BAG PACKAGING								
65073101	E-IE-050	1/2"	1	2.315	1.893	1.105	E-RT-1P	-
65073201	E-IE-075	3/4"	1	2.684	2.121	1.282	E-RT-1P	-
Stock #	**Model #**	**Trade Size**	**Quantity Per Box**	**H (in.)**	**W (in.)**	**L (in.)**	**Associated Removal Tool Model #**	**Removal Tool Included**
CONTRACTOR PACK								
65073102	E-IE-050WT	1/2"	15	2.315	1.893	1.105	E-RT-1P	YES
65073202	E-IE-075WT	3/4"	12	2.684	2.121	1.282	E-RT-1P	YES

EMT LB CONDUIT BODY

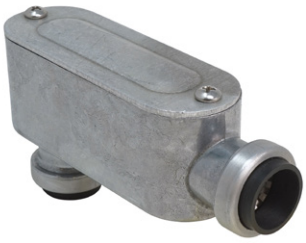

Stock #	Model #	Trade Size	Quantity Per Bag	OVERALL PRODUCT DIMENSIONS H (in.)	W (in.)	L (in.)	Associated Removal Tool Model #	Removal Tool Included
RETAIL POLY-BAG PACKAGING								
65074001	E-LB-050	1/2"	1	4.67	2.521	1.31	E-RT-1P	-
65074101	E-LB-075	3/4"	1	5.505	2.855	1.53	E-RT-1P	-
65074201	E-LB-100	1"	1	6.216	3.151	1.74	E-RT-2P	-
Stock #	**Model #**	**Trade Size**	**Quantity Per Box**	**H (in.)**	**W (in.)**	**L (in.)**	**Associated Removal Tool Model #**	**Removal Tool Included**
CONTRACTOR PACK								
65074002	E-LB-050W	1/2"	8	4.67	2.521	1.31	E-RT-1P	-
65074102	E-LB-075W	3/4"	6	5.505	2.855	1.53	E-RT-1P	-
65074202	E-LB-100W	1"	4	6.216	3.151	1.74	E-RT-2P	-
65074302	E-LB-125W	1-1/4"	3	8.064	4.212	2.49	E-RT-2P	-
65074402	E-LB-150W	1-1/2"	3	8.335	4.633	2.49	E-RT-3P	-
65074502	E-LB-200W	2"	1	10.756	5.478	3.1	E-RT-3P	-

EMT C CONDUIT BODY

Stock #	Model #	Trade Size	Quantity Per Bag	OVERALL PRODUCT DIMENSIONS H (in.)	W (in.)	L (in.)	Associated Removal Tool Model #	Removal Tool Included
RETAIL POLY-BAG PACKAGING								
65076001	E-CB-050	1/2"	1	5.47	1.659	1.31	E-RT-1P	
65076101	E-CB-075	3/4"	1	6.339	1.899	1.53	E-RT-1P	-
Stock #	**Model #**	**Trade Size**	**Quantity Per Box**	**H (in.)**	**W (in.)**	**L (in.)**	**Associated Removal Tool Model #**	**Removal Tool Included**
CONTRACTOR PACK								
65076002	E-CB-050W	1/2"	8	5.47	1.659	1.31	E-RT-1P	-
65076102	E-CB-075W	3/4"	6	6.339	1.899	1.53	E-RT-1P	-
65076302	E-CB-100W	1"	6	6.862	2.159	1.74	E-RT-2P	-
65076402	E-CB-125W	1-1/4"	4	8.898	3.109	2.49	E-RT-2P	-
65076502	E-CB-150W	1-1/2"	4	9.44	3.109	2.49	E-RT-3P	-

EMT LR CONDUIT BODY

Stock #	Model #	Trade Size	Quantity Per Bag	OVERALL PRODUCT DIMENSIONS H (in.)	W (in.)	L (in.)	Associated Removal Tool Model #	Removal Tool Included
RETAIL POLY-BAG PACKAGING								
65074602	E-LR-050W	1/2"	8	4.67	1.659	2.165	E-RT-1P	-
65074802	E-LR-075W	3/4"	6	5.505	1.899	2.487	E-RT-1P	-
65074902	E-LR-100W	1"	4	6.116	2.159	2.748	E-RT-2P	-
65075002	E-LR-125W	1-1/4"	4	8.064	3.109	3.589	E-RT-2P	-
65075102	E-LR-150W	1-1/2"	3	8.335	3.109	4.01	E-RT-3P	-
65075202	E-LR-200W	2"	1	10.756	3.669	4.964	E-RT-3P	-

EMT LL CONDUIT BODY

Stock #	Model #	Trade Size	Quantity Per Bag	OVERALL PRODUCT DIMENSIONS H (in.)	W (in.)	L (in.)	Associated Removal Tool Model #	Removal Tool Included
RETAIL POLY-BAG PACKAGING								
65075302	E-LL-050W	1/2"	8	4.67	1.659	2.165	E-RT-1P	-
65075502	E-LL-075W	3/4"	6	5.505	1.899	2.487	E-RT-1P	-
65075602	E-LL-100W	1"	4	6.116	2.159	2.748	E-RT-2P	-
65075702	E-LL-125W	1-1/4"	4	8.064	3.109	3.589	E-RT-2P	-
65075802	E-LL-150W	1-1/2"	3	8.335	3.109	4.016	E-RT-3P	-
65075902	E-LL-200W	2"	1	10.756	3.669	4.925	E-RT-3P	-

EMT T CONDUIT BODY

Stock #	Model #	Trade Size	Quantity Per Bag	OVERALL PRODUCT DIMENSIONS H (in.)	W (in.)	L (in.)	Associated Removal Tool Model #	Removal Tool Included
RETAIL POLY-BAG PACKAGING								
65073301	E-TB-050	1/2"	1	5.47	2.165	1.634	E-RT-1P	-
65073401	E-TB-075	3/4"	1	6.34	2.48	1.874	E-RT-1P	-
Stock #	**Model #**	**Trade Size**	**Quantity Per Box**	**H (in.)**	**W (in.)**	**L (in.)**	**Associated Removal Tool Model #**	**Removal Tool Included**
CONTRACTOR PACK								
65073302	E-TB-050W	1/2"	4	5.47	2.165	1.634	E-RT-1P	-
65073402	E-TB-075W	3/4"	4	6.34	2.48	1.874	E-RT-1P	-
65073502	E-TB-100W	1"	4	6.862	2.726	2.134	E-RT-2P	-
65073602	E-TB-125W	1-1/4"	4	8.898	3.589	3.104	E-RT-2P	-
65073702	E-TB-150W	1-1/2"	1	9.44	4.01	3.104	E-RT-3P	-
65073802	E-TB-200W	2"	1	12.052	4.906	3.664	E-RT-3P	-

EMT WATERTIGHT COUPLING

Stock #	Model #	Trade Size	Quantity Per Bag	OVERALL PRODUCT DIMENSIONS H (in.)	W (in.)	L (in.)	Associated Removal Tool Model #	Removal Tool Included
RETAIL POLY-BAG PACKAGING								
65073302	EW-CP-050	1/2"	1	1.956	1.209	1.209	E-RT-1P	-
65073402	EW-CP-075	3/4"	1	2.075	1.411	1.411	E-RT-1P	-
Stock #	**Model #**	**Trade Size**	**Quantity Per Box**	**H (in.)**	**W (in.)**	**L (in.)**	**Associated Removal Tool Model #**	**Removal Tool Included**
CONTRACTOR PACK								
65076602	EW-CP-050WT	1/2"	30	1.956	1.209	1.209	EW-RT-1P	YES
65076702	EW-CP-075WT	3/4"	20	2.075	1.411	1.411	EW-RT-1P	YES
65076802	EW-CP-100WT	1"	16	2.201	1.779	1.779	EW-RT-100	YES

EMT WATERTIGHT CONNECTOR

Stock #	Model #	Trade Size	Quantity Per Bag	OVERALL PRODUCT DIMENSIONS H (in.)	W (in.)	L (in.)	Associated Removal Tool Model #	Removal Tool Included
RETAIL POLY-BAG PACKAGING								
65076902	EW-BC-050	1/2"	1	1.663	1.209	1.209	E-RT-1P	-
65077102	EW-BC-075	3/4"	1	1.663	1.411	1.411	E-RT-1P	-
Stock #	**Model #**	**Trade Size**	**Quantity Per Box**	**H (in.)**	**W (in.)**	**L (in.)**	**Associated Removal Tool Model #**	**Removal Tool Included**
CONTRACTOR PACK								
65076902	EW-BC-050WT	1/2"	30	1.663	1.209	1.209	EW-RT-1P	YES
65077102	EW-BC-075WT	3/4"	20	1.663	1.411	1.411	EW-RT-1P	YES
65077202	EW-BC-100WT	1"	12	2.009	1.779	1.779	EW-RT-100	YES

RIGID SIM*Push*™ CONDUIT FITTINGS

- Never thread conduit again, fast, simple push to install
- IP66, NEMA3S, watertight, concrete tight, rated for direct burial
- Works with UL certified rigid, IMC, and GRC conduit
- Works with cut or threaded rigid and GRC ends
- Maintains grounding path
- cULus listed to standard 514B
- Manufactured with corrosion resistant copper free aluminum and powder coated for excellent durability
- Reusable, tested for up to 100 removal cycles

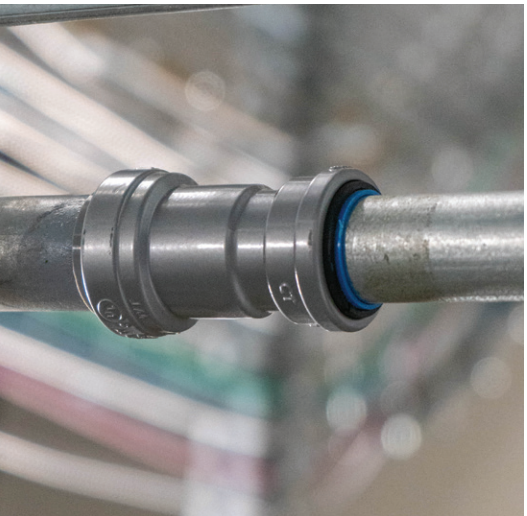

RIGID COUPLING

Stock #	Model #	Trade Size	Quantity Per Bag	OVERALL PRODUCT DIMENSIONS H (in.)	W (in.)	L (in.)	Associated Removal Tool Model #	Removal Tool Included
RETAIL POLY-BAG PACKAGING								
65077301	R-CP-050	1/2"	1	3.14	1.299	1.299	R-RT-1P	-
65077303	R-CP-050-Q5	1/2”	5	3.14	1.299	1.299	R-RT-1P	-
65077401	R-CP-075	3/4"	1	3.19	1.499	1.499	R-RT-1P	-
65077403	R-CP-075-Q5	3/4”	5	3.19	1.499	1.499	R-RT-1P	-
65077501	R-CP-100	1"	1	3.57	1.795	1.795	R-RT-2P	-
65077601	R-CP-125	1-1/4"	1	4.078	2.286	2.286	R-RT-2P	-
65077701	R-CP-150	1-1/2"	1	4.158	2.56	2.56	R-RT-3P	-
65077801	R-CP-200	2"	1	4.408	3.06	3.06	R-RT-3P	-
Stock #	**Model #**	**Trade Size**	**Quantity Per Box**	**H (in.)**	**W (in.)**	**L (in.)**	**Associated Removal Tool Model #**	**Removal Tool Included**
CONTRACTOR PACK								
65077302	R-CP-050WT	1/2"	30	3.14	1.299	1.299	R-RT-1P	YES
65077402	R-CP-075WT	3/4"	20	3.19	1.499	1.499	R-RT-1P	YES
65077502	R-CP-100WT	1"	18	3.57	1.795	1.795	R-RT-2P	YES
65077602	R-CP-125WT	1-1/4"	12	4.078	2.286	2.286	R-RT-2P	YES
65077702	R-CP-150WT	1-1/2"	9	4.158	2.56	2.56	R-RT-3P	YES
65077802	R-CP-200WT	2"	4	4.408	3.06	3.06	R-RT-3P	YES

RIGID CONNECTOR

Stock #	Model #	Trade Size	Quantity Per Bag	OVERALL PRODUCT DIMENSIONS H (in.)	W (in.)	L (in.)	Associated Removal Tool Model #	Removal Tool Included
RETAIL POLY-BAG PACKAGING								
65077901	R-BC-050	1/2"	1	2.235	1.298	1.298	R-RT-1P	-
65078001	R-BC-075	3/4"	1	2.264	1.498	1.498	R-RT-1P	-
65078101	R-BC-100	1"	1	2.64	1.795	1.795	R-RT-2P	-
65078201	R-BC-125	1-1/4"	1	3	2.29	2.29	R-RT-2P	-
65078301	R-BC-150	1-1/2"	1	3.436	2.566	2.566	R-RT-3P	-
65078401	R-BC-200	2"	1	3.6	3.06	3.06	R-RT-3P	-
Stock #	**Model #**	**Trade Size**	**Quantity Per Box**	**H (in.)**	**W (in.)**	**L (in.)**	**Associated Removal Tool Model #**	**Removal Tool Included**
CONTRACTOR PACK								
65077902	R-BC-050WT	1/2"	35	2.235	1.298	1.298	R-RT-1P	YES
65078002	R-BC-075WT	3/4"	25	2.264	1.498	1.498	R-RT-1P	YES
65078102	R-BC-100WT	1"	15	2.64	1.795	1.795	R-RT-2P	YES
65078202	R-BC-125WT	1-1/4"	10	3	2.29	2.29	R-RT-2P	YES
65078302	R-BC-150WT	1-1/2"	6	3.436	2.566	2.566	R-RT-3P	YES
65078402	R-BC-200WT	2"	5	3.6	3.06	3.06	R-RT-3P	YES

RIGID PULL ELBOW

Stock #	Model #	Trade Size	Quantity Per Bag	OVERALL PRODUCT DIMENSIONS H (in.)	W (in.)	L (in.)	Associated Removal Tool Model #	Removal Tool Included
RETAIL POLY-BAG PACKAGING								
65078501	R-PE-050	1/2"	1	3.16	3.16	1.298	R-RT-1P	-
65078601	R-PE-075	3/4"	1	3.549	3.549	1.653	R-RT-1P	-
65078701	R-PE-100	1"	1	4.433	4.433	1.93	R-RT-2P	-
Stock #	**Model #**	**Trade Size**	**Quantity Per Box**	**H (in.)**	**W (in.)**	**L (in.)**	**Associated Removal Tool Model #**	**Removal Tool Included**
CONTRACTOR PACK								
65078502	R-PE-050WT	1/2"	18	3.16	3.16	1.298	R-RT-1P	YES
65078602	R-PE-075WT	3/4"	8	3.549	3.549	1.653	R-RT-1P	YES
65078702	R-PE-100WT	1"	6	4.433	4.433	1.93	R-RT-2P	YES
65078902	R-PE-125WT	1-1/4"	4	5.354	5.354	2.42	R-RT-2P	YES

RIGID PULL ELBOW CONNECTOR

Stock #	Model #	Trade Size	Quantity Per Bag	OVERALL PRODUCT DIMENSIONS H (in.)	W (in.)	L (in.)	Associated Removal Tool Model #	Removal Tool Included
RETAIL POLY-BAG PACKAGING								
65079001	R-PB-050	1/2"	1	3.159	3.159	1.298	R-RT-1P	-
65079101	R-PB-075	3/4"	1	3.54	3.54	1.653	R-RT-1P	-
Stock #	**Model #**	**Trade Size**	**Quantity Per Box**	**H (in.)**	**W (in.)**	**L (in.)**	**Associated Removal Tool Model #**	**Removal Tool Included**
CONTRACTOR PACK								
65079002	R-PB-050WT	1/2"	12	3.159	3.159	1.298	R-RT-1P	YES
65079102	R-PB-075WT	3/4"	8	3.54	3.54	1.653	R-RT-1P	YES
65079202	R-PB-100WT	1"	6	4.419	4.419	1.929	R-RT-2P	YES
65079302	R-PB-125WT	1-1/4"	4	5.35	5.35	2.42	R-RT-2P	YES

RIGID REDUCER COUPLING

Stock #	Model #	Trade Size	Quantity Per Bag	OVERALL PRODUCT DIMENSIONS H (in.)	W (in.)	L (in.)	Associated Removal Tool Model #	Removal Tool Included
RETAIL POLY-BAG PACKAGING								
65079501	R-RD-075-050	1/2" -3/4"	1	3.28	1.653	1.653	R-RT-1P	-
65079701	R-RD-100-050	1/2"-1"	1	3.51	1.411	1.411	R-RT-1P, R-RT-2P	-
65079801	R-RD-100-075	3/4" -1"	1	3.55	1.929	1.929	R-RT-1P, R-RT-2P	-
Stock #	**Model #**	**Trade Size**	**Quantity Per Box**	**H (in.)**	**W (in.)**	**L (in.)**	**Associated Removal Tool Model #**	**Removal Tool Included**
CONTRACTOR PACK								
65079502	R-RD-075-050W	1/2" -3/4"	20	3.28	1.653	1.653	R-RT-1P	-
65079702	R-RD-100-050W	1/2"-1"	20	3.51	1.411	1.411	R-RT-1P, R-RT-2P	-
65079802	R-RD-100-075W	3/4" -1"	10	3.55	1.929	1.929	R-RT-1P, R-RT-2P	-
65079902	R-RD-125-100W	1-1/4"-1"	12	4.03	2.249	2.249	R-RT-2P	-
65080002	R-RD-150-100W	1-1/2"-1"	12	4.056	2.522	2.522	R-RT-2P, R-RT-3P	-

RIGID T CONDUIT BODY

Stock #	Model #	Trade Size	Quantity Per Bag	OVERALL PRODUCT DIMENSIONS H (in.)	W (in.)	L (in.)	Associated Removal Tool Model #	Removal Tool Included
RETAIL POLY-BAG PACKAGING								
65080101	R-TB-050	1/2"	1	6.801	2.208	2.83	R-RT-1P	-
65080201	R-TB-075	3/4"	1	7.56	2.463	3.09	R-RT-1P	-
65080301	R-TB-100	1"	1	8.6	2.969	3.328	R-RT-2P	-
Stock #	**Model #**	**Trade Size**	**Quantity Per Box**	**H (in.)**	**W (in.)**	**L (in.)**	**Associated Removal Tool Model #**	**Removal Tool Included**
CONTRACTOR PACK								
65080102	R-TB-050W	1/2"	4	6.801	2.208	2.83	R-RT-1P	-
65080202	R-TB-075W	3/4"	4	7.56	2.463	3.09	R-RT-1P	-
65080302	R-TB-100W	1"	4	8.6	2.969	3.328	R-RT-2P	-
65080502	R-TB-125W	1-1/4"	3	10.82	3.976	4.53	R-RT-2P	-
65080602	R-TB-150W	1-1/2"	3	10.88	4.192	4.56	R-RT-3P	-
65080702	R-TB-200W	2"	1	12.99	5.041	5.31	R-RT-3P	-

RIGID LB CONDUIT BODY

Stock #	Model #	Trade Size	Quantity Per Bag	OVERALL PRODUCT DIMENSIONS H (in.)	W (in.)	L (in.)	Associated Removal Tool Model #	Removal Tool Included
RETAIL POLY-BAG PACKAGING								
65080801	R-LB-050	1/2"	1	5.336	1.31	3.06	R-RT-1P	-
65080901	R-LB-075	3/4"	1	6	1.53	3.34	R-RT-1P	-
65081001	R-LB-100	1"	1	6.81	1.74	3.83	R-RT-2P	-
65081101	R-LB-125	1-1/4"	1	8.89	2.49	5.03	R-RT-2P	-
65081301	R-LB-150	1-1/2"	1	8.84	2.49	5.06	R-RT-3P	-
65081401	R-LB-200	2"	1	11.05	3.1	5.76	R-RT-3P	-
Stock #	**Model #**	**Trade Size**	**Quantity Per Box**	**H (in.)**	**W (in.)**	**L (in.)**	**Associated Removal Tool Model #**	**Removal Tool Included**
CONTRACTOR PACK								
65080802	R-LB-050W	1/2"	4	5.336	1.31	3.06	R-RT-1P	-
65080902	R-LB-075W	3/4"	4	6	1.53	3.34	R-RT-1P	-
65081002	R-LB-100W	1"	4	6.81	1.74	3.83	R-RT-2P	-
65081102	R-LB-125W	1-1/4"	4	8.89	2.49	5.03	R-RT-2P	-
65081302	R-LB-150W	1-1/2"	4	8.84	2.49	5.06	R-RT-3P	-
65081402	R-LB-200W	2"	1	11.05	3.1	5.76	R-RT-3P	-

RIGID LR CONDUIT BODY

Stock #	Model #	Trade Size	Quantity Per Bag	OVERALL PRODUCT DIMENSIONS H (in.)	W (in.)	L (in.)	Associated Removal Tool Model #	Removal Tool Included
RETAIL POLY-BAG PACKAGING								
65081501	R-LR-050	1/2"	1	5.34	2.83	1.4	R-RT-1P	-
65081601	R-LR-075	3/4"	1	6.11	3.09	1.64	R-RT-1P	-
Stock #	**Model #**	**Trade Size**	**Quantity Per Box**	**H (in.)**	**W (in.)**	**L (in.)**	**Associated Removal Tool Model #**	**Removal Tool Included**
CONTRACTOR PACK								
65081502	R-LR-050W	1/2"	4	5.34	2.83	1.4	R-RT-1P	-
65081602	R-LR-075W	3/4"	4	6.11	3.09	1.64	R-RT-1P	-
65081702	R-LR-100W	1"	4	6.99	3.33	1.9	R-RT-2P	-
65081802	R-LR-125W	1-1/4"	3	9.02	4.53	2.85	R-RT-2P	-
65081902	R-LR-150W	1-1/2"	3	9.05	4.56	2.85	R-RT-3P	-

RIGID LL CONDUIT BODY

Stock #	Model #	Trade Size	Quantity Per Bag	OVERALL PRODUCT DIMENSIONS H (in.)	W (in.)	L (in.)	Associated Removal Tool Model #	Removal Tool Included
RETAIL POLY-BAG PACKAGING								
65082101	R-LL-050	1/2"	1	5.34	2.83	1.4	R-RT-1P	-
65082201	R-LL-075	3/4"	1	6.11	3.09	1.64	R-RT-1P	-
Stock #	**Model #**	**Trade Size**	**Quantity Per Box**	**H (in.)**	**W (in.)**	**L (in.)**	**Associated Removal Tool Model #**	**Removal Tool Included**
CONTRACTOR PACK								
65082102	R-LL-050W	1/2"	4	5.34	2.83	1.4	R-RT-1P	-
65082202	R-LL-075W	3/4"	4	6.11	3.09	1.64	R-RT-1P	-
65082302	R-LL-100W	1"	4	6.99	3.33	1.9	R-RT-2P	-
65082402	R-LL-125W	1-1/4"	3	9.02	4.53	2.85	R-RT-2P	-
65082502	R-LL-150W	1-1/2"	3	9.05	4.56	2.85	R-RT-3P	-

RIGID C CONDUIT BODY

Stock #	Model #	Trade Size	Quantity Per Bag	OVERALL PRODUCT DIMENSIONS H (in.)	W (in.)	L (in.)	Associated Removal Tool Model #	Removal Tool Included
RETAIL POLY-BAG PACKAGING								
65082601	R-CB-050	1/2"	1	6.8	1.31	1.3	R-RT-1P	-
65082701	R-CB-075	3/4"	1	7.56	1.53	1.499	R-RT-1P	-
Stock #	**Model #**	**Trade Size**	**Quantity Per Box**	**H (in.)**	**W (in.)**	**L (in.)**	**Associated Removal Tool Model #**	**Removal Tool Included**
CONTRACTOR PACK								
65082602	R-CB-050W	1/2"	8	6.8	1.31	1.3	R-RT-1P	-
65082702	R-CB-075W	3/4"	6	7.56	1.53	1.499	R-RT-1P	-
65082802	R-CB-100W	1"	6	8.605	1.74	1.7	R-RT-2P	-
65082902	R-CB-125W	1-1/4"	4	10.818	2.49	2.29	R-RT-2P	-

RIGID OFFSET NIPPLE CONNECTOR

Stock #	Model #	Trade Size	Quantity Per Bag	OVERALL PRODUCT DIMENSIONS H (in.)	W (in.)	L (in.)	Associated Removal Tool Model #	Removal Tool Included
RETAIL POLY-BAG PACKAGING								
65083001	R-ON-050	1/2"	1	3.018	1.298	2.221	R-RT-1P	-
65083101	R-ON-075	3/4"	1	3.775	1.653	2.436	R-RT-1P	-
65083201	R-ON-100	1"	1	4.132	1.929	2.94	R-RT-2P	-
Stock #	**Model #**	**Trade Size**	**Quantity Per Box**	**H (in.)**	**W (in.)**	**L (in.)**	**Associated Removal Tool Model #**	**Removal Tool Included**
CONTRACTOR PACK								
65083002	R-ON-050WT	1/2"	12	3.018	1.298	2.221	R-RT-1P	YES
65083102	R-ON-075WT	3/4"	10	3.775	1.653	2.436	R-RT-1P	YES
65083202	R-ON-100WT	1"	7	4.132	1.929	2.94	R-RT-2P	YES
65083302	R-ON-125WT	1-1/4"	4	4.374	2.42	3.104	R-RT-2P	YES

RIGID TO EMT COUPLING

Stock #	Model #	Trade Size	Quantity Per Bag	OVERALL PRODUCT DIMENSIONS H (in.)	W (in.)	L (in.)	Associated Removal Tool Model #	Removal Tool Included
RETAIL POLY-BAG PACKAGING								
65079402	R-E-075W	3/4"	15	2.707	1.653	1.653	R-RT-1P, E-RT-1P	-

LIQUID TIGHT SIM*Push*™ CONDUIT FITTINGS

- Simple, fast push on installation
- Works with Type B Liquid Tight Conduit
- Reusable, tested up to 100 removal cycles
- IP66, NEMA3S, watertight, concrete tight, rated for direct burial
- Manufactured with UV resistant PVC

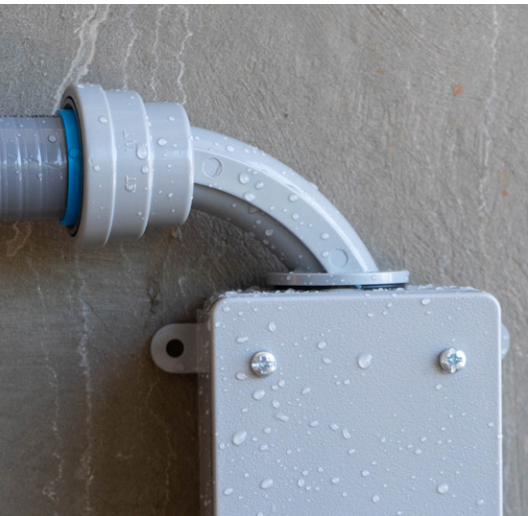

NON-METALLIC LIQUID TIGHT COUPLING

Stock #	Model #	Trade Size	Quantity Per Bag	OVERALL PRODUCT DIMENSIONS H (in.)	W (in.)	L (in.)	Associated Removal Tool Model #	Removal Tool Included
RETAIL POLY-BAG PACKAGING								
67599601	LTNM-CP-050	1/2"	1	2.325	1.419	1.419	PLT-RT-1P	-
67599701	LTNM-CP-075	3/4"	1	2.437	1.653	1.653	PLT-RT-1P	-
67599801	LTNM-CP-100	1"	1	2.543	1.929	1.929	PLT-RT-100	-
Stock #	**Model #**	**Trade Size**	**Quantity Per Box**	**H (in.)**	**W (in.)**	**L (in.)**	**Associated Removal Tool Model #**	**Removal Tool Included**
CONTRACTOR PACK								
67599602	LTNM-CP-050WT	1/2"	30	2.325	1.419	1.419	PLT-RT-1P	YES
67599702	LTNM-CP-075WT	3/4"	24	2.437	1.653	1.653	PLT-RT-1P	YES
67599802	LTNM-CP-100WT	1"	20	2.543	1.929	1.929	PLT-RT-100	YES

NON-METALLIC LIQUID TIGHT CONNECTOR

Stock #	Model #	Trade Size	Quantity Per Bag	OVERALL PRODUCT DIMENSIONS H (in.)	W (in.)	L (in.)	Associated Removal Tool Model #	Removal Tool Included
RETAIL POLY-BAG PACKAGING								
67599901	LTNM-BC-050	1/2"	1	1.797	1.425	1.425	PLT-RT-1P	-
67599903	LTNM-BC-050-Q5	1/2"	5	1.797	1.425	1.425	PLT-RT-1P	-
67600001	LTNM-BC-075	3/4"	1	1.836	1.653	1.653	PLT-RT-1P	-
67600003	LTNM-BC-075-Q5	3/4"	5	1.836	1.653	1.653	PLT-RT-1P	-
67600101	LTNM-BC-100	1"	1	1.941	1.929	1.929	PLT-RT-100	-
Stock #	**Model #**	**Trade Size**	**Quantity Per Box**	**H (in.)**	**W (in.)**	**L (in.)**	**Associated Removal Tool Model #**	**Removal Tool Included**
CONTRACTOR PACK								
67599902	LTNM-BC-050WT	1/2"	35	1.797	1.425	1.425	PLT-RT-1P	YES
67600002	LTNM-BC-075WT	3/4"	30	1.836	1.653	1.653	PLT-RT-1P	YES
67600102	LTNM-BC-100WT	1"	20	2.2	1.929	1.929	PLT-RT-100	YES

NON-METALLIC LIQUID TIGHT 90° CONNECTOR

Stock #	Model #	Trade Size	Quantity Per Bag	OVERALL PRODUCT DIMENSIONS H (in.)	W (in.)	L (in.)	Associated Removal Tool Model #	Removal Tool Included
RETAIL POLY-BAG PACKAGING								
67600201	LTNM-90-050	1/2"	1	2.735	1.419	2.735	PLT-RT-1P	-
67600203	LTNM-90-050-Q5	1/2”	5	2.735	1.419	2.735	PLT-RT-1P	
67600301	LTNM-90-075	3/4"	1	2.985	1.653	2.985	PLT-RT-1P	-
67600401	LTNM-90-100	1"	1	3.254	1.929	3.254	PLT-RT-100	-
Stock #	**Model #**	**Trade Size**	**Quantity Per Box**	**H (in.)**	**W (in.)**	**L (in.)**	**Associated Removal Tool Model #**	**Removal Tool Included**
CONTRACTOR PACK								
67600202	LTNM-90-050WT	1/2"	24	2.735	1.419	2.735	PLT-RT-1P	YES
67600302	LTNM-90-075WT	3/4"	15	2.985	1.653	2.985	PLT-RT-1P	YES
67600402	LTNM-90-100WT	1"	9	3.254	1.929	3.254	PLT-RT-100	YES

METALLIC LIQUID TIGHT CONNECTOR

Stock #	Model #	Trade Size	Quantity Per Bag	OVERALL PRODUCT DIMENSIONS H (in.)	W (in.)	L (in.)	Associated Removal Tool Model #	Removal Tool Included
RETAIL POLY-BAG PACKAGING								
67600501	LT-BC-050	1/2"	1	1.663	1.209	1.209	LT-RT-1P	-
67600601	LT-BC-075	3/4"	1	1.663	1.411	1.411	LT-RT-1P	-
67600801	LT-BC-100	1"	1	2.009	1.779	1.779	LT-RT-100	-
Stock #	**Model #**	**Trade Size**	**Quantity Per Box**	**H (in.)**	**W (in.)**	**L (in.)**	**Associated Removal Tool Model #**	**Removal Tool Included**
CONTRACTOR PACK								
67600502	LT-BC-050WT	1/2"	30	1.663	1.209	1.209	LT-RT-1P	YES
67600602	LT-BC-075WT	3/4"	18	1.663	1.411	1.411	LT-RT-1P	YES
67600802	LT-BC-100WT	1"	20	2.009	1.779	1.779	LT-RT-100	YES

METALLIC LIQUID TIGHT 90° CONNECTOR

				OVERALL PRODUCT DIMENSIONS				
Stock #	Model #	Trade Size	Quantity Per Bag	H (in.)	W (in.)	L (in.)	Associated Removal Tool Model #	Removal Tool Included
RETAIL POLY-BAG PACKAGING								
67600901	LT-90-050	1/2"	1	2.625	1.209	2.625	LT-RT-1P	-
67601001	LT-90-075	3/4"	1	2.851	1.411	2.851	LT-RT-1P	-
67601101	LT-90-100	1"	1	3.112	1.779	3.112	LT-RT-100	-
Stock #	Model #	Trade Size	Quantity Per Box	H (in.)	W (in.)	L (in.)	Associated Removal Tool Model #	Removal Tool Included
CONTRACTOR PACK								
67600902	LT-90-050WT	1/2"	15	2.625	1.209	2.625	LT-RT-1P	YES
67601002	LT-90-075WT	3/4"	10	2.851	1.411	2.851	LT-RT-1P	YES
67601102	LT-90-100WT	1"	9	3.112	1.779	3.112	LT-RT-100	YES

PVC SIM*Push*™ CONDUIT FITTINGS

- No adhesive needed
- Works with schedule 40 and schedule 80 UL listed PVC conduit as well as HDPE cable in conduit
- Reusable, tested up to 100 removal cycles
- IP66, NEMA3S, watertight, concrete tight, rated for direct burial
- Manufactured with UV resistant PVC

PVC COUPLING

Stock #	Model #	Trade Size	Quantity Per Bag	OVERALL PRODUCT DIMENSIONS H (in.)	W (in.)	L (in.)	Associated Removal Tool Model #	Removal Tool Included
RETAIL POLY-BAG PACKAGING								
65083401	P-CP-050	1/2"	1	2.325	1.419	1.419	PLT-RT-1P	-
65083403	P-CP-050-Q5	1/2”	5	2.325	1.419	1.419	PLT-RT-1P	-
65083501	P-CP-075	3/4"	1	2.437	1.653	1.653	PLT-RT-1P	-
65083503	P-CP-075-Q5	3/4”	5	2.437	1.653	1.653	PLT-RT-1P	-
65083601	P-CP-100	1"	1	2.543	1.929	1.929	PLT-RT-100	-
Stock #	**Model #**	**Trade Size**	**Quantity Per Box**	**H (in.)**	**W (in.)**	**L (in.)**	**Associated Removal Tool Model #**	**Removal Tool Included**
CONTRACTOR PACK								
65083402	P-CP-050WT	1/2"	30	2.325	1.419	1.419	PLT-RT-1P	YES
65083502	P-CP-075WT	3/4"	24	2.437	1.653	1.653	PLT-RT-1P	YES
65083602	P-CP-100WT	1"	20	2.543	1.929	1.929	PLT-RT-100	YES

PVC MALE ADAPTER

Stock #	Model #	Trade Size	Quantity Per Bag	OVERALL PRODUCT DIMENSIONS H (in.)	W (in.)	L (in.)	Associated Removal Tool Model #	Removal Tool Included
RETAIL POLY-BAG PACKAGING								
65083701	P-MA-050	1/2"	1	1.797	1.425	1.425	PLT-RT-1P	-
65083703	P-MA-050-Q5	1/2”	1	1.797	1.425	1.425	PLT-RT-1P	-
65083901	P-MA-075	3/4"	1	1.836	1.653	1.653	PLT-RT-1P	-
65083903	P-MA-075-Q5	3/4”	1	1.836	1.653	1.653	PLT-RT-1P	-
65084001	P-MA-100	1"	1	1.941	1.929	1.929	PLT-RT-100	-
Stock #	**Model #**	**Trade Size**	**Quantity Per Box**	**H (in.)**	**W (in.)**	**L (in.)**	**Associated Removal Tool Model #**	**Removal Tool Included**
CONTRACTOR PACK								
65083702	P-MA-050WT	1/2"	40	1.797	1.425	1.425	PLT-RT-1P	YES
65083902	P-MA-075WT	3/4"	30	1.836	1.653	1.653	PLT-RT-1P	YES
65084002	P-MA-100WT	1"	20	1.941	1.929	1.929	PLT-RT-100	YES

PVC 90° CONNECTOR

Stock #	Model #	Trade Size	Quantity Per Bag	OVERALL PRODUCT DIMENSIONS H (in.)	W (in.)	L (in.)	Associated Removal Tool Model #	Removal Tool Included
RETAIL POLY-BAG PACKAGING								
67599301	P-90-050	1/2"	1	2.735	1.419	2.735	PLT-RT-1P	-
67599401	P-90-075	3/4"	1	2.985	1.653	2.985	PLT-RT-1P	-
67599501	P-90-100	1"	1	3.254	1.929	3.254	PLT-RT-100	-
Stock #	**Model #**	**Trade Size**	**Quantity Per Box**	**H (in.)**	**W (in.)**	**L (in.)**	**Associated Removal Tool Model #**	**Removal Tool Included**
CONTRACTOR PACK								
67599302	P-90-050WT	1/2"	15	2.735	1.419	2.735	PLT-RT-1P	YES
67599402	P-90-075WT	3/4"	10	2.985	1.653	2.985	PLT-RT-1P	YES
67599502	P-90-100WT	1"		3.254	1.929	3.254	PLT-RT-100	YES

SIM*Push*™ REMOVAL TOOL

Stock #	Model #	Description	OVERALL PRODUCT DIMENSIONS H (in.)	W (in.)	L (in.)
67602502	E-RT-1P	1/2" & 3/4" EMT, Push Connect Removal Tool	1.714	2.226	1.697
67602503	E-RT-2P	1" & 1-1/4" EMT, Push Connect Removal Tool	2.467	3.312	2.498
67602504	E-RT-3P	1-1/2" & 2" EMT, Push Connect Removal Tool	3.552	4.625	3.581
67603202	EW-RT-1P	1/2" & 3/4" EMT Watertight, Push Connect Removal Tool	1.714	2.226	1.697
67603201	EW-RT-100	1" EMT Watertight, Push Connect Removal Tool	2.056	2.715	1.141
67601802	R-RT-1P	1/2" & 3/4" Rigid & IMC, Push Connect Removal Tool	1.714	2.226	1.697
67601803	R-RT-2P	1" & 1-1/4" Rigid & IMC, Push Connect Removal Tool	2.467	3.312	2.498
67601804	R-RT-3P	1-1/2" & 2" Rigid & IMC, Push Connect Removal Tool	3.552	4.625	3.581
67603203	LT-RT-1P	1/2" & 3/4" Liquid-Tight Metallic, Push Connect Removal Tool	1.714	2.226	1.697
67603204	LT-RT-100	1" Liquid-Tight Metallic, Push Connect Removal Tool	2.056	2.715	1.141
67601204	PLT-RT-1P	1/2" & 3/4" Liquid-Tight Non Metallic + PVC, Push Connect Removal Tool	1.871	2.441	1.854
67601205	PLT-RT-100	1" Liquid-Tight Non Metallic + PVC, Push Connect Removal Tool	2.1896	2.844	1.199

*All removal tools are sold individually or in pairs.

SIM*Push*™ FITTINGS SPEC SHEET

	EMT	EMT Wet Location	Rigid	Metallic Liquid Tight	Non-Metallic Liquid Tight	PVC
Certifications	cULus	cULus	cULus	cULus	UL	UL
Nema Rating	-------	NEMA 3S	NEMA 3S	NEMA 3S	NEMA 3S	NEMA 3S
Specified Conduit	UL certified steel (Fe) EMT conduit	UL certified steel (Fe) EMT conduit	UL certified rigid, GRC, IMC. Works with threaded Rigid and GRC	UL certified FMC and LFMC-B liquid tight conduit	UL certified FMC and LFMC-B liquid tight conduit	UL certified schedule 40 and 80 rigid PVC conduit. Also works with HDPE conduit.
IP Rating	-------	IP66- Dust tight and protects against powerful jetting water	IP66- Dust tight and protects against powerful jetting water	IP66- Dust tight and protects against powerful jetting water	IP66- Dust tight and protects against powerful jetting water	IP66- Dust tight and protects against powerful jetting water
	Dry Location Only	Raintight to prevent water from getting into conduit, box, or enclosure	Raintight to prevent water from getting into conduit, box, or enclosure	Raintight to prevent water from getting into conduit, box, or enclosure	Raintight to prevent water from getting into conduit, box, or enclosure	Raintight to prevent water from getting into conduit, box, or enclosure
		Concrete-tight	Concrete-tight	Concrete-tight	Concrete-tight	Concrete-tight
Tested Operating Temperature	-------	UL Tested Thermoplastic/ Elastomeric Material Operating Range as tested for max 90°C wire	UL Tested Thermoplastic/ Elastomeric Material Operating Range as tested for max 90°C wire	UL Tested Thermoplastic/ Elastomeric Material Operating Range as tested for max 90°C wire	UL Listed schedule 40/80 PVC conduit suitable for use with 90°C (194°F) wiring	UL Listed schedule 40/80 PVC conduit suitable for use with 90°C (194°F) wiring
Provides Continuous Ground	Yes	Yes	Yes	Yes	-------	-------
Materials	Die Cast corrosion resistant copper free aluminum	Die cast corrosion resistant copper free aluminum	Die cast corrosion resistant copper free aluminum	Die cast corrosion resistant copper free aluminum	UV resistant PVC	UV resistant PVC
Coatings	Lubricating grease (internal)	Powder coated (external) for corrosion resistance, lubricating grease (internal)	Powder coated (external) for corrosion resistance, lubricating grease (internal)	Powder coated (external) for corrosion resistance, lubricating grease (internal)	Lubricating grease (internal)	Lubricating grease (internal)
Reusability Cycle Tested	Tested to 100 removal cycles	Tested to 100 removal cycles	Tested to 100 removal cycles	Tested to 100 removal cycles	Tested to 100 removal cycles	Tested to 100 removal cycles
Sealing	-------	Contains internal elastomeric gasket to seal out water, oil, dust and dirt.	Contains internal elastomeric gasket to seal out water, oil, dust and dirt.	Contains internal elastomeric gasket to seal out water, oil, dust and dirt.	Contains internal elastomeric gasket to seal out water, oil, dust and dirt.	Contains internal elastomeric gasket to seal out water, oil, dust and dirt.
Locking Teeth	Zinc plated steel	Zinc plated steel	Zinc plated steel	Zinc plated steel	Zinc plated steel	Zinc plated steel
Connector Details	Contains zinc plated steel lock nut	Contains zinc plated steel locknut and watertight elastomeric gasket on male threads that seals installation for raintight connection between the box and the connector	Contains zinc plated steel locknut and watertight elastomeric gasket on male threads that seals installation for raintight connection between the box and the connector	Contains zinc plated steel locknut and watertight elastomeric gasket on male threads that seals installation for raintight connection between the box and the connector	Contains zinc plated steel locknut and watertight elastomeric gasket on male threads that seals installation for raintight connection between the box and the connector	Contains zinc plated steel locknut and watertight elastomeric gasket on male threads that seals installation for raintight connection between the box and the connector
Body Doors	Domed aluminum construction with zinc plated steel screws	Domed aluminum construction with zinc plated steel screws	Domed aluminum construction with zinc plated steel screws			
Body Internal Volume in Cubic Inches	1/2" - 4.3" 3/4" - 7.8" 1" - 12.0" 1-1/4" - 38.5" 1-1/2" - 38.3" 2" - 76.0"	-------	1/2" - 4.5" 3/4" - 7.5" 1" - 12.3" 1-1/4" - 35.1" 1-1/2" - 34.7" 2" - 72.1"			

Southwire®

SIMPush™

PUSH TO INSTALL CONDUIT FITTINGS

CATALOG

GET SOCIAL WITH US:

/SOUTHWIRETOOLS
/SOUTHWIRETOOLSLATINO

@SOUTHWIRETOOLS

@SOUTHWIRETOOLS

SOUTHWIRETOOLS

SOUTHWIRETOOLS.COM | 1-855-SWTOOLS

All Trademarks or Registered Trademarks (™/®) are owned or licensed by Southwire Company.
Any other ™/®- Trademark or Registered Trademark of Southwire Company.