

COMMUNICATION PRODUCTS

2018 CATALOG



UNDERSTANDING OUR PRODUCT BRANDS



CARSON®



A NAME YOU TRUST. DURABILITY YOU EXPECT.

Carson® high-density polyethylene (HDPE) enclosures deliver reliable, chemical and water resistant performance and install with ease. The Carson® brand offers a wide variety of sizes and is preferred and specified by industry professionals nationwide. You can depend on the trusted Carson® brand, delivering reliable hand holes, valve boxes, meter boxes and vaults for nearly 50 years.



CHRISTY®



RELIABLE AND COST-EFFECTIVE.

Christy® concrete enclosures deliver reliable, cost-effective performance. The Christy® brand offers a wide variety of sizes making it the preferred choice for many applications. You can depend on the trusted Christy® brand, delivering reliable hand holes, valve boxes, meter boxes and vaults to the utility market for over 40 years.



DURALITE™



SURPRISINGLY LIGHT. EXCEPTIONALLY STRONG.

The performance you need – the ease of installation you love. The Duralite™ family of enclosure deliver unexpected Tier 15 load rating performance in the lightweight enclosure category. Engineered to withstand heavy loads, Duralite™ intelligently blends composite materials to provide durable, accessible security to our necessary infrastructure.



OLDCASTLE FRP



STRENGTH AND DURABILITY, CAREFULLY CRAFTED.

The Oldcastle FRP family of enclosures are produced in a unique hybrid process bonding strong, polymer concrete rings with high-impact resistant fiberglass sidewalls, forming a monolithic body. Paired with polymer concrete lid, select units are suitable for light or heavy incidental traffic. Specifiers can meet expected load ratings while installers can handle and modify with ease.

UNDERSTANDING OUR PRODUCT BRANDS



FIBRELYTE®

STRONG AND EASY TO HANDLE.

Fibrelyte® manufactured from an exclusive composite formulation of polyester resin, fiberglass and calcium carbonate yields lightweight, high strength enclosures. This proprietary composite material is stronger, easier to handle and much lighter than concrete, saving both time and money during installation, service work and transportation.



OLDCASTLE POLYMER (formerly H-Series™)

DURABILITY DELIVERED THROUGH INNOVATION.

Oldcastle Polymer enclosures deliver strength and durability like traditional concrete, but at a fraction of the weight. The Oldcastle Polymer brand offers a broad range of sizes and configurations to meet your needs. These enclosures provide medium to heavy duty solutions for vaults, splice boxes and meter boxes ideal for any industry – municipal water, telecommunications, and other commercial and industrial applications.



SYNERTECH®

EXCEPTIONAL STRENGTH AND DURABILITY.

Our SYNERTECH® brand of DUO MOLD® polymer boxes combine the exceptional strength and durability of High Density Polymer Concrete with the tough and lightweight qualities of Sheet Molding Compound to create exceptional equipment enclosures. Combining the two patented materials with a patented manufacturing process, our SYNERTECH® products represent the toughest and lightest underground enclosures on the market today. Sizes range from 11x18x12 to 36x60x72 with SCTE Tier 15 performance load rating.



SELECTING THE RIGHT PRODUCT AND ACCESSORIES

CHOOSE YOUR SIZE AND BRAND

A wide variety of sizes are offered in round, square, and rectangular configurations. Choose the size and brand that best fits your need.

KNOW YOUR REQUIRED PERFORMANCE LEVEL

Our bodies and lids are rated for performance. Look for the load rating that matches your project application.



SELECT A LID STYLE AND MARKING

Lids are available in a variety of materials and colors. Some are available with specialty markings, marking plates, and special locking options.

CHOOSE ACCESSORIES, HARDWARE, AND OTHER OPTIONS

Hardware & other additional items can be found for our enclosures in the back of this booklet.

PRODUCT AVAILABILITY

Oldcastle Enclosure Solutions divides products into two availability groups: Quick Ship and Made to Order.

The Oldcastle Enclosure Solutions Quick Ship Program is designed to provide customers with some of our most popular items quickly, supporting projects with tight schedules. Our Quick Ship items can be easily identified in this document by locating the items with this truck  next to them. Items that are identified as Quick Ship will be shipped from an Oldcastle facility within 3 business days.

Made to Order items are identified as all items that do not have the Quick Ship icon next to them. The lead time for these items can be obtained by reaching out to our customer service team.

ADDITIONAL INFORMATION

For Christy Brand and Fibrelyte Brand products, please see the latest Oldcastle Enclosure Solutions Christy Products Catalog.

For more detailed information on a product, see the individual specification sheet located in the Oldcastle Enclosure Solutions Catalog Binder or online at oldcastleenclosures.com

PERFORMANCE LEVEL AND LOAD RATINGS



LIGHT DUTY: PEDESTRIAN / GREENBELT APPLICATIONS

Class Vehicle	GVW (lb)	Max Wheel Load (lb)	Design Load	Test Load	Specification	Load Category
Pedestrian	-	-	300 lb/ft	-	ASTM C 857	A-0.3
Pedestrian	-	-	-	3000 lbf	ANSI/SCTE 77	Light Duty, Pedestrian
Pedestrian	-	-	850 lb	2200 lb	Telcordia GR-902	Greenway
Passenger Vehicle	6000	2400	2000lbf	4340 lbf	WUC, Guide 3.6	Ped.Greenway

MEDIUM DUTY: ANSI/SCTE TIER 5, 8, AND 15

Class Vehicle	GVW (lb)	Max Wheel Load (lb)	Design Load	Test Load	Specification	Load Category
Light Duty Truck up to Class 3	1400	5600	5000	7500	ANSI/SCTE 77	Tier 5
			8000	12000		Tier 8
			3900	10400	Telcordia GR-902	Pedestrian/Light Duty Incidental
Medium Duty Truck up to Class 5	19500	7800	7800	20800	Telcordia GR-902	Non-Continuous Traffic
			8000	17360	ASTM C 857	A-8
			8000	17360	WUC, Guide 3.6	Non-Continuous Traffic
Medium Duty Truck up to Class 7	33000	13200	15000	22500	ANSI/SCTE 77	Tier 15

HEAVY DUTY: ANSI/SCTE TIER 22

Class Vehicle	GVW (lb)	Max Wheel Load (lb)	Design Load	Test Load	Specification	Load Category
Heavy Duty Truck up to Class 8	40000	16000	16000	34720	ASTM C 857	A-16
			22500	33750	ANSI/SCTE 77	Tier 22
			16000	16000	WUC, Guide 3.6	In shoulder or parking area outside traffic lane

TRAFFIC RATED: AASHTO H20*

Class Vehicle	GVW (lb)	Max Wheel Load (lb)	Design Load	Test Load	Specification	Load Category
Vehicles up to Class 8	40000	16000	16000	34720	ASTM C 857	A-16

*Units must include a steel frame and steel cover.

Load Ratings are determined by the lowest component rating

The Rural Utility Service (RUS) is a department of the US Department of Agriculture organized to facilitate rural developments. You will find Oldcastle Enclosure Solutions brand Enclosures listed by the RUS. Please reference brand specific product data sheets for additional clarifications. All Oldcastle Enclosure Solutions brand Enclosures conform to the RUS "Tamper Resistant" fastener design for buried pedestals found listed by code and group.

The "Test Load" term is used in ANSI/SCTE 77-2010 to designate the minimum load that an Enclosure must be able to sustain to qualify for a particular performance rating. The term is synonymous with (minimum) Failure Load. It should be noted that within the ANSI/SCTE 77-2010 specification, the "Test Load" is 1.5 x the Design Load. Some specification and Operating Companies select a higher multiple or Safety Factor for Proof of Design Load.

PRODUCT MATRIX BY BRAND

Select the appropriate size and shape for your application from our list of available products in each brand.

Brand	Material	Model	Size (LxW)	Shape	Wall Type	Depths	Design Load	Rating				
CARSON®	HDPE	708	6" Dia	○	Flared ▤	9"	300 lb/ft²	Ped				
		809	7" Dia	○		9"						
		910	10" Dia	○		10" 18" 20" 36"						
		2200	12" Dia	○		15" 18" 21" 30" 36"						
		1015	10" x 15"	□		6" 12"						
		1220	12" x 20"	□		6" 12" 18" 24"						
		1324	13" x 24"	□		12" 15" 24" 30"						
		1419	14" x 19"	□		6" 12" 24"						
		1520	15" x 20"	□		18" 36"						
		1730	17" x 30"	□		12" 15" 18" 24" 36" 48"						
		2424	24" x 24"	□		18" 24" 30" 36" 42" 48" *						
		2436	24" x 36"	□		18" 24" 30" 36" 42" 48" *						
		3636	36" x 36"	□		18" 24" 30" 36" 42" 48" *						
		3648	36" x 48"	□		18" 24" 30" 36" 42" 48" *						
		3660	36" x 60"	□		18" 24" 30" 36" 42" 48" *						
CHRISTY®	Concrete	F08	8" Dia	○	Straight	12"	300 lb/ft²	Ped				
		N09	10" x 17"	□		12" 24" 36" 48" 60"						
		N16	16" x 25"	□		12" 24" 36" 48" 60"						
		N30	18" x 27"	□		12" 24" 36" 48" 60"						
		P36	17" x 30"	□		12" 24" 36" 48" 60"						
		N40	22" x 35"	□		12" 24" 36" 48" 60"						
		P44	21" x 42"	□		12" 24" 36" 48" 60"						
		N48P	30" x 48"	□		12" 24" 36" 48" 60"						
		N52P	30" x 60"	□		12" 24" 36" 48" 60"						
CARSON®	HDPE with Polymer Concrete Cover	1324	13" x 24"	□	Flared ▤	12" 14" 15" 17"	8,000 lbf	Tier 8				
		1730	17" x 30"	□		12" 15" 18" 24" 36"						
		2424	24" x 24"	□		18" 24" 30" 36" 42" 48" *						
		2436	24" x 36"	□		18" 24" 30" 36" 42" 48" *						
		2448	24" x 48"	□		18" 24" 30" 36" 42" 48" *						
		2460	24" x 60"	□		18" 24" 30" 36" 42" 48" *						
		3636	36" x 36"	□		18" 24" 30" 36" 42" 48" *						
		3648	36" x 48"	□		18" 24" 30" 36" 42" 48" *						
3660	36" x 60"	□	18" 24" 30" 36" 42" 48" *									
FIBRELYTE®	Composite	FL08	9" Dia	○	Straight	12" 18" 20" 24" 30"	8,000 lbf	Tier 8				
		FL09	10" x 15"	□	Flared ▤	12"						
		FL12	11" x 18"	□	Straight	12"						
		FL30	13" x 24"	□	Flared ▤	12" 18" 20" 24"						
		FL36	17" x 30"	□		12" 18" 20" 24"						
OLDCASTLE FRP	Fiberglass Reinforced Polymer w/ Polymer Concrete Ring	1118	11" x 18"	□	Straight	12" 18"	Medium Duty	Tier 15				
		1324	13" x 24"	□	Straight/Flared ▤	12" 18" 24"						
		1419	14" x 19"	□	Flared ▤	18" 24"						
		1730	17" x 30"	□	Straight/Flared ▤	12" 18" 24"						
		2424	24" x 24"	□	Straight	24"						
		2436	24" x 36"	□	Straight/Flared ▤	18" 24" 30" 36" 48"						
		3048	30" x 48"	□		18" 24" 30" 36" 48"						
		3060	30" x 60"	□	Straight	30" 36"						
		3660	36" x 60"	□		24" 30" 36"						
		4872	48" x 72"	□		36" 48"						
		4896	48" x 96"	□		48"						
		1000	10" Dia	○	Flared ▤	18"			Lt/Med Duty	T8 / T15		
		1800	18" Dia	○		36" 48"						
		2200	22" Dia	○		30"						
		2400	24" Dia	○		36"					Medium Duty	Tier 15
		2700	27" Dia	○		36" 48"					Lt/Med Duty	T8 / T15
		3900	39" Dia	○		24" 36" 48" 72"					Medium Duty	Tier 15
		5400	54" Dia	○	Straight	36" 46"						

Blue - Stacked Body Units (Stacked body units are currently not rated.) Orange - Extension Units

*Models can be increased by 6" to a height you desire. **Tier 15 Design Load: 15,000 lbf Tier 22 Design Load: 22,500 lbf

PRODUCT MATRIX BY BRAND

Select the appropriate size and shape for your application from our list of available products in each brand.

Brand	Material	Model	Size (LxW)	Shape	Wall Type	Depths	Design Load	Rating	
DURALITE™	Polyolefin Blend	1015	10" x 15"	□	Straight	12" 18"	**	T15 / 22	
		1015 Max	10" x 15"	□		12"	22,500 lbf	Tier 22	
		1118	11" x 18"	□		12" 18"	**	T15 / 22	
		1324	13" x 24"	□		12" 18"	15,000 lbf	Tier 15	
		1730	17" x 30"	□		12" 18"	15,000 lbf	Tier 15	
		2436 Max	24" x 36"	□		24"	**	T15 / 22	
SYNERTECH®	Composite	Duo 11x18	11" x 18"	□	Straight	12" 18" 24" 30" 36"	15,000 lbf	Tier 15	
		Duo 12x12	12" x 12"	□		12" 18" 24" 30" 36"			
		Duo 13x24	13" x 24"	□		12" 18" 24" 30" 36" 42"			
		Duo 17x30	17" x 30"	□		12" 18" 24" 30" 36" 42"			
		Duo 24x36	24" x 36"	□		18" 24" 36" 42" 48" 60"	22,500 lbf		Tier 22
		Duo 30x48	30" x 48"	□		18" 24" 36" 42" 48" 60"			
		Duo 36x60	36" x 60"	□		24" 36" 48" 60" 72"			
OLDCASTLE POLYMER <i>(formerly H-Series™)</i>	Polymer	910	9" Dia	○	Flared ▤	10"	**	Tier 15 / 22	
		1118	11" x 18"	□	Straight	12" 18" 24"			
		1212	12" x 12"	□		12" 24" 36"			
		1324	13" x 24"	□		12" 15" 18" 24" 30"			
		1730	17" x 30"	□		12" 18" 24" 30" 36"			
		2424	24" x 24"	□		24" 36" 48" 60"			
		2436	24" x 36"	□		18" 24" 36" 42"			
		3048	30" x 48"	□		18" 24" 36" 42" 48"			
		3060	30" x 60"	□		24" 30" 36" 48"			
		3636	36" x 36"	□		36" 48" 72" 84" 96"			
		4848	48" x 48"	□		36" 48" 72" 84" 96"			
CHRISTY®	Concrete	G03	10" Dia	○		Straight	12"	16,000 lbf	N/A
		G04	11" Tri	○	12"				
		G05	11" Dia	○	12" 24" 36"				
		G08	11" Dia	○	12" 24" 36"				
		G12	13" Dia	○	12"				
		B1017	10" x 17"	□	12" 24" 36"				
		B1324	13" x 24"	□	12" 24" 36"				
		B1730	17" x 30"	□	12" 24" 36"				
		B2436	24" x 36"	□	12" 24" 36"				
		B3048	30" x 48"	□	12" 24" 36"				

Blue - Stacked Body Units (Stacked body units are currently not rated.) Orange - Extension Units

*Models can be increased by 6" to a height you desire. **Tier 15 Design Load: 15,000 lbf Tier 22 Design Load: 22,500 lbf

LID STYLE AND MARKINGS

HDPE



CONCRETE



COMPOSITE



POLYMER



STEEL



STANDARD MARKINGS

Lids are available with standard markings:

- Blank/No Mark
- Communication
- Telephone
- CATV
- Fiber Optics



MARKING PLATE

4" x 8" Plate

Standard markings include two lines of one inch text with a max of thirteen characters per line.

Custom markings are available.

Contact Customer Service for detailed information.

SECURITY, HARDWARE, AND ACCESSORIES

Enclosures come equipped with standard lid fastening hardware (varies per box type). Standard assembly is shown below.



🔒 STANDARD HEX HEAD:
3/8 - 1/2 Stainless Steel Hex Head Bolt with Washer

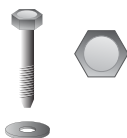

🔒🔒 DROP-N-LOCK™:
Automatic locking system (available on select HDPE covers only)



🔒🔒 STANDARD PENTA HEAD:
3/8 - 1/2 Stainless Penta Head Bolt with Washer

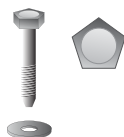

🔒🔒🔒 PADLOCK & EYE:
Eye bolt and padlock (available on steel covers only)

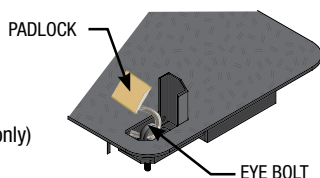

🔒🔒🔒 VANDAL PROOF:
Oldcastle Enclosures Vandal Proof bolt with specialty key.



Security Level

Typical Tool

🔒 Low	Fingers, Car Key, Pen Knife
🔒🔒 Medium	Screwdriver, Hammer, Hacksaw, Pliers
🔒🔒🔒 High	Power Tools, Crowbar, Wedge, Hammer
🔒🔒🔒🔒 Extreme	Sledge Hammer, Disc Grinder, Bolt Cutter

A. Rack Mount

B. Cable Racks/ Cable Arms

C. Unistrut

D. Pulling Eye - 1,000 lb. and 3,000 lb

E. Electronic Marker

F. Ground Buss

G. Mouseholes / Circular Holes

H. Dividers

I. Solid Bottom (Oldcastle Polymer (formerly H-Series™) and Synertech)

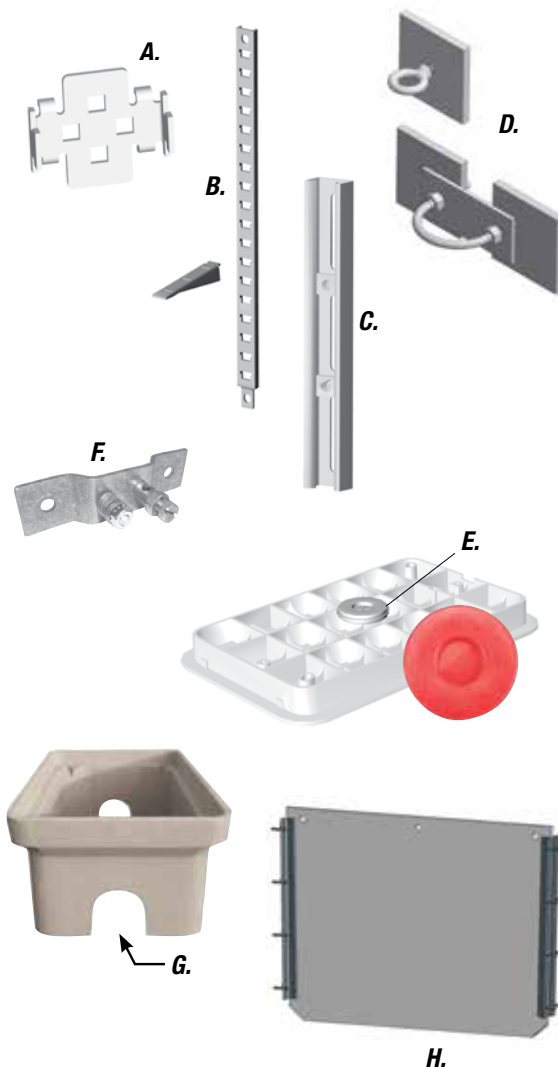

UNDERSTANDING OUR PRODUCT GUIDE

CARSON PRODUCTS: SKU FORMAT AND DESCRIPTION FORMAT

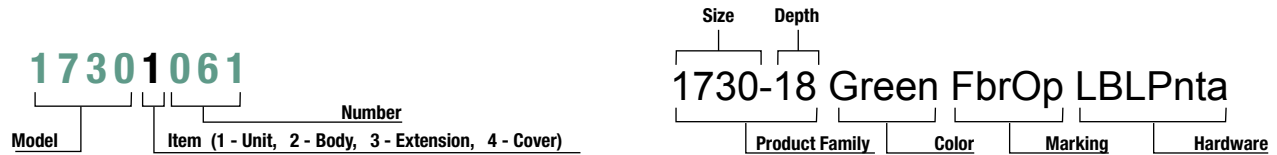

OLDCASTLE POLYMER* & SYNERTECH: DESCRIPTION FORMAT

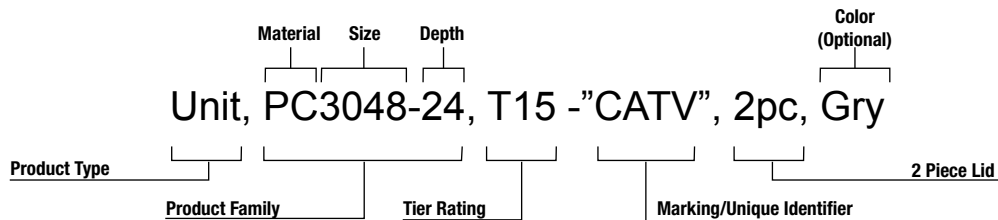

CARSON ABBREVIATIONS

Abbreviation	Description	Refers to:	Abbreviation	Description	Refers to:
HP	HDPE Body Polymer Ring & Cover	Product Material	CHBit	Captive Hex Bolt	Hardware Type
HPC	Plastic Body Polymer Concrete Cover		CLPnta	Captive Large Penta Bolt	
HLPC	Plastic Body Light Weight Polymer Concrete Cover		Cpnta	Captive Penta Bolt	
PC	Polymer Concrete		Dlock	Dallas Lock	
PPC	Polymer Concrete Body Polymer Concrete Cover		Fick	Fargo Lock	
PSC	Polymer Concrete Body Steel Cover		FtnNut	Floating Nut	
Blk	Black	Product Color	HBlt	Hex Bolt	
Blk-Grn	Black Body Green Cover		Hnut	Hex Nut	
Grn	Green		Bnut	Brass Nut	
Gry	Gray		LBlt	L Bolt	
Pur	Purple		Lpnta	Large Penta Bolt	
Tan	Tan		CI T Cover	Cast Iron T Cover	Cover Type/Options
Blank	Blank	Cast Iron Rdr	Cast Iron Reader		
Elec	Electric	Fish Cvr	Flush Cover		
ICV	Irrigation Control Valve	Plastic Rdr	Plastic Reader		
Swr	Sewer	Plt Mkr	Plate Marker		
Wtr	Water	Rnd Plt	Round Plate		
Wtr Mtr	Water Meter	T Cov	T Cover		
RW	Reclaimed Water	EMS	E Marker		
RWDND ES	Reclaimed Water Do Not Drink English & Spanish	TRH	Touch Read Hole		
		MsHl	Mouse Hole		

OLDCASTLE POLYMER* ABBREVIATIONS

Abbreviation	Description	Refers to:
D	Drop In Lid	Lids
T	Bolt Down Lid	
FW	Flared Wall Body	Bodies
SW	Straight Wall Body	

*formerly H-Series™

CARSON 0708

0708 & 0809



LIGHT DUTY
PEDESTRIAN / GREENBELT

HDPE

6" DIAMETER



Snap-On



Twist-On
Accommodates
Optional Bolt Down

Rating	Part #	Desc 1	Desc 2	Color	Depth	Item Weight	Pallet Qty	Design Load	Quick Ship
Body - 0708 TrussT features removable bolt provision									
Ped	07082101	708-09 Body Black	2MsHI	Black	9	1.0	540	300 lb/ft2	
Ped	07082105	708-09 Body Green	2MsHI	Green	9	1.0	540	300 lb/ft2	
Lid - 0708 TrussT Twist-On Style (accommodates optional bolt)									
Ped	07084123	708 T Cover Black "NO MARK "	TWL 000	Black	-	0.2	600	300 lb/ft2	
Ped	07084125	708 T Cover Green "NO MARK "	TWL 000	Green	-	0.2	600	300 lb/ft2	
Ped	07084127	708 T Cover Green "CATV "	TWL 162	Green	-	0.2	600	300 lb/ft2	
Lid - 0708 TrussT Snap-On Style									
Ped	07084143	708 T Cover Black "NO MARK "	SNP 000	Black	-	0.2	600	300 lb/ft2	
Ped	07084145	708 T Cover Green "NO MARK "	SNP 000	Green	-	0.2	600	300 lb/ft2	
Ped	07084147	708 T Cover Green "CATV "	SNP 162	Green	-	0.2	600	300 lb/ft2	
Unit - 0708 TrussT with TWIST-ON LID (accommodates optional bolt)									
Ped	07081104	708-09 Unit Black/Green "CATV"	2MsHI TWL 162	Blk-Grn	9	1.2	540	300 lb/ft2	
Ped	07081105	708-09 Unit Black/Green "NO MARK"	2MsHI TWL 000	Blk-Grn	9	1.2	540	300 lb/ft2	
Unit - 0708 TrussT with SNAP-ON LID									
Ped	07081134	708-09 Unit Black/Green "CATV"	2MsHI SNP 162	Blk-Grn	9	1.2	540	300 lb/ft2	
Ped	07081135	708-09 Unit Black/Green "NO MARK"	2MsHI SNP 000	Blk-Grn	9	1.2	540	300 lb/ft2	

CARSON 0809



LIGHT DUTY
PEDESTRIAN / GREENBELT

HDPE

7" DIAMETER



Rating	Part #	Desc 1	Desc 2	Color	Depth	Item Weight	Pallet Qty	Design Load	Quick Ship
Body - 0809									
Ped	08092001	809-09 Body Green 2 MsHI	-	Green	9	2.1	240	300 lb/ft2	
Ped	08092002	809-09 Body Black 2 MsHI	-	Black	9	2.1	240	300 lb/ft2	
Ped	08092005	809-09 Body Tan 2 MsHI	-	Tan	9	2.1	240	300 lb/ft2	
Lid - 0809									
Ped	08094002	809 T Cover Green CATV	-	Green	-	0.5	600	300 lb/ft2	
Ped	08094003	809 T Cover Green Blank	-	Green	-	0.5	600	300 lb/ft2	
Unit - 0809									
Ped	08091002	809-09 Green CATV	2 MsHI T Cover	Green	9	2.6	240	300 lb/ft2	
Ped	08091003	809-09 Green Blank	2 MsHI T Cover	Green	9	2.6	240	300 lb/ft2	

CARSON



LIGHT DUTY
PEDESTRIAN / GREENBELT



HDPE

10" DIAMETER

Rating	Part #	Desc 1	Desc 2	Color	Depth	Item Weight	Pallet Qty	Design Load	Quick Ship
Body - 0910									
Ped	09102001	910-10 Body Green 0 MsHI	-	Green	10	2.7	99	300 lb/ft2	
Ped	09102002	910-10 Body Black 0 MsHI	-	Black	10	2.7	99	300 lb/ft2	
Ped	09102005	910-10 Body Gray 0 MsHI	-	Gray	10	2.7	99	300 lb/ft2	
Ped	09102006	910-10 Body Green 2 MsHI	-	Green	10	2.7	99	300 lb/ft2	
Ped	09102007	910-10 Body Black 2 MsHI	-	Black	10	2.7	99	300 lb/ft2	
Ped	09102010	910-10 Body Gray 2 MsHI	-	Gray	10	2.7	99	300 lb/ft2	
Ped	09102014	910-10 Body Tan 0 MsHI	-	Tan	10	2.7	99	300 lb/ft2	
Ped	09102017	910-10 Body Tan 2 MsHI	-	Tan	10	2.7	99	300 lb/ft2	
Ped	09102018	910-18 Body Black 0 MsHI	-	Black	18	5.1	99	300 lb/ft2	
Lid - 0910									
Ped	09104004	910 T Cover Green Telph	-	Green	-	1.2	250	300 lb/ft2	
Ped	09104006	910 T Cover Green CATV	-	Green	-	1.2	250	300 lb/ft2	
Ped	09104007	910 T Cover Green Blank	-	Green	-	1.2	250	300 lb/ft2	
Ped	09104021	910 T Cover Gray Telph	-	Gray	-	1.2	250	300 lb/ft2	
Ped	09104022	910 T Cover Gray CATV	-	Gray	-	1.2	250	300 lb/ft2	
Ped	09104026	910 Fish Cover Green Blank	-	Green	-	1.0	250	300 lb/ft2	
Ped	09104052	910 Fish Cover Green CATV	-	Green	-	1.0	250	300 lb/ft2	
Ped	09104091	910 T Cover Green Comm	-	Green	-	1.2	250	300 lb/ft2	
Ped	09104100	910 T Cover Gray FbrOp	-	Gray	-	1.2	250	300 lb/ft2	
Ped	09104102	910 T Cover Green FbrOp	-	Green	-	1.2	250	300 lb/ft2	
Unit - 0910									
Ped	09101005	910-10 Green Blank	0 MsHI T Cover	Green	10	3.9	99	300 lb/ft2	
Ped	09101006	910-10 Black Blank HBlit	2 MsHI Fish Cover	Black	10	3.9	99	300 lb/ft2	
Ped	09101013	910-10 Green Telph HBlit	0 MsHI T Cover	Green	10	3.9	99	300 lb/ft2	
Ped	09101014	910-10 Green CATV HBlit	0 MsHI T Cover	Green	10	3.9	99	300 lb/ft2	
Ped	09101015	910-10 Green Blank HBlit	0 MsHI T Cover	Green	10	3.9	99	300 lb/ft2	
Ped	09101023	910-10 Gray Telph HBlit	0 MsHI T Cover	Gray	10	3.9	99	300 lb/ft2	
Ped	09101026	910-10 Green Blank	2 MsHI T Cover	Green	10	3.9	99	300 lb/ft2	
Ped	09101029	910-10 Tan Blank	2 MsHI T Cover	Tan	10	3.9	99	300 lb/ft2	
Ped	09101066	910-10 Gray CATV HBlit	0 MsHI T Cover	Gray	10	3.9	99	300 lb/ft2	
Ped	09101078	910-10 Black Blank HBlit	2 MsHI T Cover	Black	10	3.9	99	300 lb/ft2	
Ped	09101079	910-10 Black Blank	2 MsHI T Cover	Black	10	3.9	99	300 lb/ft2	
Ped	09101151	910-10 Green Comm HBlit	0 MsHI T Cover	Green	10	3.9	99	300 lb/ft2	
Ped	09101159	910-10 Gray FbrOp	2 MsHI T Cover	Gray	10	3.9	99	300 lb/ft2	
Ped	09101166	910-10 Green FbrOp LPnta	0 MsHI T Cover	Green	10	3.9	99	300 lb/ft2	

CARSON 1220

1220 & 1324

HDPE

12" X 20"



**LIGHT DUTY
PEDESTRIAN / GREENBELT**

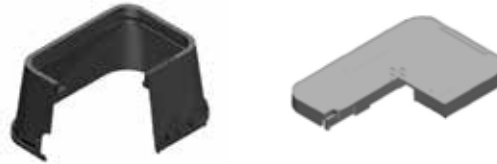

Rating	Part #	Desc 1	Desc 2	Color	Depth	Item Weight	Pallet Qty	Design Load	Quick Ship
Body - 1220									
Ped	12202007	1220-12 Body Black 0 MsHI	-	Black	12	9.3	48	300 lb/ft2	
Extension - 1220									
Ped	12203001	1220-6 Ext Green	-	Green	6	6.5	32	300 lb/ft2	
Ped	12203002	1220-6 Ext Black	-	Black	6	6.5	32	300 lb/ft2	
Ped	12203003	1220-6 Ext Tan	-	Tan	6	6.5	32	300 lb/ft2	
Lid - 1220									
Ped	12204003	1220 T Cover Green Blank	-	Green	-	4.7	150	300 lb/ft2	
Ped	12204009	1220 Flsh Cover Black Blank	-	Black	-	4.5	150	300 lb/ft2	
Ped	12204010	1220 T Cover Black Blank	-	Black	-	4.7	150	300 lb/ft2	
Ped	12204016	1220 Flsh Cover Green Blank	-	Green	-	4.5	150	300 lb/ft2	
Ped	12204021	1220 T Cover Green Telph	-	Green	-	4.7	150	300 lb/ft2	
Unit - 1220									
Ped	12201064	1220-12 Black Blank	0 MsHI T Cover	Black	12	15.0	48	300 lb/ft2	
Ped	12201084	1220-12 Green CATV	0 MsHI T Cover	Green	12	15.0	48	300 lb/ft2	
Ped	12201092	1220-12 Green CATV HBIT	0 MsHI Flsh Cover	Green	12	15.0	48	300 lb/ft2	
Ped	12201203	1220-12 Green Blank HBIT	0 MsHI T Cover	Green	12	15.0	48	300 lb/ft2	
Ped	12201209	1220-12 Green CATV	2x DNL T Cover	Green	12	15.0	48	300 lb/ft2	

CARSON 1324

HDPE

13" X 24"



**LIGHT DUTY
PEDESTRIAN / GREENBELT**

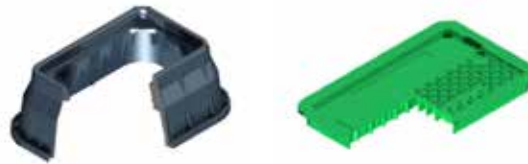

Rating	Part #	Desc 1	Desc 2	Color	Depth	Item Weight	Pallet Qty	Design Load	Quick Ship
Body - 1324									
Ped	13242001	1324-12 Body Green 0 MsHI	-	Green	12	14.5	16	300 lb/ft2	
Ped	13242019	1324-12 Body Black 0 MsHI	-	Black	12	14.5	16	300 lb/ft2	
Ped	13242002	1324-15 Body Green 0 MsHI	-	Green	15	16.8	16	300 lb/ft2	
Ped	13242004	1324-15 Body Black 0 MsHI	-	Black	15	16.8	16	300 lb/ft2	
Lid - 1324									
Ped	13244006	1324 T Cover Green CATV	-	Green	-	6.4	100	300 lb/ft2	
Ped	13244018	1324 Flsh Cover Green Blank	-	Green	-	6.0	100	300 lb/ft2	
Ped	13244019	1324 T Cover Green Blank	-	Green	-	6.4	100	300 lb/ft2	
Ped	13244020	1324 Flsh Cover Green CATV	-	Green	-	6.0	100	300 lb/ft2	
Ped	13244021	1324 Flsh Cover Green Comm	-	Green	-	6.0	100	300 lb/ft2	
Ped	13244033	1324 Flsh Cover Green Telph	-	Green	-	6.0	100	300 lb/ft2	
Ped	13244040	1324 Flsh Cover Gray CATV	-	Gray	-	6.0	100	300 lb/ft2	
Ped	13244044	1324 Flsh Cover Gray Telph	L Bolt Large Penta Nut	Gray	-	6.0	100	300 lb/ft2	
Ped	13244062	1324 Flsh Cover Green Blank	L Bolt	Green	-	6.0	100	300 lb/ft2	
Ped	13244067	1324 T Cover Green Blank	L Bolt	Green	-	6.4	100	300 lb/ft2	
Ped	13244069	1324 T Cover Green CATV	L Bolt	Green	-	6.4	100	300 lb/ft2	
Ped	13244077	1324 Flsh Cover Green FbrOp	L Bolt Large Penta Nut	Green	-	6.0	100	300 lb/ft2	
Ped	13244078	1324 T Cover Green FbrOp	L Bolt Large Penta Nut	Green	-	6.4	100	300 lb/ft2	
Ped	13244229	1324 Flsh Cover Green FbrOp	L Bolt Small Penta Nut	Green	-	6.0	100	300 lb/ft2	
Ped	13244333	1324 T Cover Green Blank	2X DNL	Green	-	6.4	100	300 lb/ft2	
Ped	13244334	1324 T Cover Green CATV	2X DNL	Green	-	6.4	100	300 lb/ft2	
Ped	13244335	1324 T Cover Green Comm	2X DNL	Green	-	6.4	100	300 lb/ft2	
Ped	13244336	1324 T Cover Green Telephone	2X DNL	Green	-	6.4	100	300 lb/ft2	

CONTINUED ON NEXT PAGE

CARSON

Rating	Part #	Desc 1	Desc 2	Color	Depth	Item Weight	Pallet Qty	Design Load	Quick Ship
Unit - 1324									
Ped	13241004	1324-12 Green Blank HBlt	0 MsHI Fish Cover	Green	12	20.4	16	300 lb/ft2	
Ped	13241034	1324-12 Black Blank HBlt	0 MsHI T Cover	Black	12	20.4	16	300 lb/ft2	
Ped	13241048	1324-12 Green CATV HBlt	0 MsHI Fish Cover	Green	12	20.4	16	300 lb/ft2	
Ped	13241105	1324-12 Green Comm HBlt	0 MsHI Fish Cover	Green	12	20.4	16	300 lb/ft2	
Ped	13241128	1324-12 Green Telph HBlt	0 MsHI Fish Cover	Green	12	20.4	16	300 lb/ft2	
Ped	13241156	1324-12 Blk-Grn CATV HBlt	0 MsHI Fish Cover	Blk-Grn	12	20.4	16	300 lb/ft2	
Ped	13241287	1324-12 Blk-Grn_'CATV' HBlt	2x 3/8-16 T Cover_162	Blk-Grn	12	20.4	16	300 lb/ft2	
Ped	13241016	1324-15 Green CATV HBlt	0 MsHI Fish Cover	Green	15	23.1	16	300 lb/ft2	
Ped	13241017	1324-15 Green Blank HBlt	0 MsHI Fish Cover	Green	15	23.1	16	300 lb/ft2	
Ped	13241055	1324-15 Green FbrOp LBLPnta	0 MsHI T Cover	Green	15	23.1	16	300 lb/ft2	
Ped	13241062	1324-15 Green Telph HBlt	0 MsHI Fish Cover	Green	15	23.1	16	300 lb/ft2	
Ped	13241077	1324-15 Gray Telph LBlt	0 MsHI Fish Cover	Gray	15	23.1	16	300 lb/ft2	
Ped	13241110	1324-15 Green CATV LBlt	0 MsHI T Cover	Green	15	23.1	16	300 lb/ft2	
Ped	13241144	1324-15 Gray CATV HBlt	0 MsHI Fish Cover	Gray	15	23.1	16	300 lb/ft2	
Ped	13241158	1324-15 Green Comm HBlt	0 MsHI Fish Cover	Green	15	23.1	16	300 lb/ft2	
Ped	13241284	1324-18 Blk-Grn_'CATV' HBlt	2x 3/8-16 T Cover_162	Blk-Grn	18	27.8	16	300 lb/ft2	
Ped	13241286	1324-24 Blk-Grn_'CATV' HBlt	2x 3/8-16 T Cover_162	Blk-Grn	24	35.4	16	300 lb/ft2	

CARSON 1419

HDPE

14" X 19"



**LIGHT DUTY
PEDESTRIAN / GREENBELT**



Rating	Part #	Desc 1	Desc 2	Color	Depth	Item Weight	Pallet Qty	Design Load	Quick Ship
Body - 1419									
Ped	14192002	1419-12 Body Green 0 MsHI	-	Green	12	7.0	78	300 lb/ft2	
Ped	14192003	1419-12 Body Gray 0 MsHI	-	Gray	12	7.0	78	300 lb/ft2	
Ped	14192004	1419-12 Body Green 2 MsHI	-	Green	12	7.0	78	300 lb/ft2	
Ped	14192005	1419-12 Body Black 2 MsHI	-	Black	12	7.0	78	300 lb/ft2	
Ped	14192011	1419-24 Body Black 2 MsHI	-	Black	24	15.2	48	300 lb/ft2	
Extension - 1419									
Ped	14193001	1419-6 Ext Green	-	Green	6	4.0	54	300 lb/ft2	
Ped	14193002	1419-6 Ext Black	-	Black	6	4.0	54	300 lb/ft2	
Lid - 1419									
Ped	14194005	1419 T Cover Green Blank	-	Green	-	2.7	200	300 lb/ft2	
Ped	14194017	1419 T Cover Black Blank	-	Black	-	2.7	200	300 lb/ft2	
Ped	14194026	1419 T Cover Green CATV	-	Green	-	2.7	200	300 lb/ft2	
Ped	14194037	1419 T Cover Green Telph	-	Green	-	2.7	200	300 lb/ft2	
Ped	14194068	1419 Fish Cover Black Telph	-	Black	-	2.7	200	300 lb/ft2	
Ped	14194072	1419 T Cover Green Comm	-	Green	-	2.7	200	300 lb/ft2	
Ped	14194188	1419 T Cover Green FbrOp	-	Green	-	2.7	200	300 lb/ft2	
Unit - 1419									
Ped	14191071	1419-12 Green CATV HBlt	0 MsHI T Cover	Green	12	9.7	78	300 lb/ft2	
Ped	14191090	1419-12 Green Telph HBlt	0 MsHI T Cover	Green	12	9.7	78	300 lb/ft2	
Ped	14191244	1419-12 Green Comm HBlt	0 MsHI T Cover	Green	12	9.7	78	300 lb/ft2	
Ped	14191262	1419-12 Green FbrOp HBlt	0 MsHI T Cover	Green	12	9.7	78	300 lb/ft2	

CARSON 1520

1520 & 1730



LIGHT DUTY
PEDESTRIAN / GREENBELT



HDPE

15" X 20"

Rating	Part #	Desc 1	Desc 2	Color	Depth	Item Weight	Pallet Qty	Design Load	Quick Ship
Body - 1520									
Ped	15202002	1520-18 Body Black 2 MshI	-	Black	18	11.7	44	300 lb/ft2	
Ped	15202003	1520-18 Body Black 0 MshI	-	Black	18	11.7	44	300 lb/ft2	
Ped	15202005	1520-18 Body Green 2 MshI	-	Green	18	11.7	44	300 lb/ft2	
Ped	15202038	1520-18 Body Black 0 MshI	1x EzLck Clip	Black	18	11.7	44	300 lb/ft2	
Extension - 1520									
Ped	15203001	1520-6 Ext Black	-	Black	6	4.0	42	300 lb/ft2	
Ped	15203002	1520-6 Ext Green	-	Green	6	4.0	42	300 lb/ft2	
Lid - 1520									
Ped	15204001	1520 T Cover Green Blank	-	Green	-	3.0	200	300 lb/ft2	
Ped	15204004	1520 T Cover Green_ 'COMMUNICATIONS'	EzLck_419	Green	-	3.0	200	300 lb/ft2	
Ped	15204005	1520 T Cover Green Blank	EzLck EMS	Green	-	3.0	200	300 lb/ft2	
Ped	15204007	1520 T Cover Green Comm	EzLck EMS	Green	-	3.0	200	300 lb/ft2	
Ped	15204008	1520 T Cover Green Comm	-	Green	-	3.0	200	300 lb/ft2	
Ped	15204011	1520 T Cover Green CATV	-	Green	-	3.0	200	300 lb/ft2	
Ped	15204015	1520 T Cover Green Telph	-	Green	-	3.0	200	300 lb/ft2	
Ped	15204013	1520 T Cover Green Elec	-	Green	-	3.0	200	300 lb/ft2	
Unit - 1520									
Ped	15201005	1520-18 Blk-Grn Blank	0 MshI EzLck T Cover	Blk-Grn	18	14.8	44	300 lb/ft2	
Ped	15201008	1520-18 Blk-Grn Comm	0 MshI EzLck T Cover	Blk-Grn	18	14.8	44	300 lb/ft2	
Ped	15201023	1520-18 Blk-Grn Blank	0 MshI EzLck TCvr EMS	Blk-Grn	18	14.8	44	300 lb/ft2	
Ped	15201029	1520-18 Blk-Grn_ 'COMMUNICATIONS'	0 MshI EzLck TCvr EMS_419	Blk-Grn	18	14.8	44	300 lb/ft2	
Ped	15201041	1520-18 Blk-Grn Telph	0 MshI EzLck T Cover	Blk-Grn	18	14.8	44	300 lb/ft2	

CARSON

CARSON 1730



LIGHT DUTY
PEDESTRIAN / GREENBELT

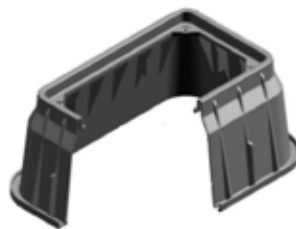



HDPE

17" X 30"

Rating	Part #	Desc 1	Desc 2	Color	Depth	Item Weight	Pallet Qty	Design Load	Quick Ship
Body - 1730									
Ped	17302001	1730-12 Body Green 0 MshI	-	Green	12	19.0	16	300 lb/ft2	
Ped	17302014	1730-12 Body Black 0 MshI	-	Black	12	19.0	16	300 lb/ft2	
Ped	17302002	1730-15 Body Green 0 MshI	-	Green	15	24.0	16	300 lb/ft2	
Ped	17302015	1730-15 Body Black 0 MshI	-	Black	15	24.0	16	300 lb/ft2	
Ped	17302004	1730-18 Body Green 0 MshI	-	Green	18	26.9	16	300 lb/ft2	
Ped	17302013	1730-18 Body Black 0 MshI	-	Black	18	26.9	16	300 lb/ft2	
Ped	17302051	1730-24 Body Black 0 MshI	2x Loc-Kit Clip	Black	24	51.6	6	300 lb/ft2	
Ped	17302053	1730-24 Body Black 0 MshI	4x Loc-Kit Clip	Black	24	51.6	6	300 lb/ft2	

CONTINUED ON NEXT PAGE

Rating	Part #	Desc 1	Desc 2	Color	Depth	Item Weight	Pallet Qty	Design Load	Quick Ship
Lid - 1730									
Ped	17304003	1730 Fish Cover Green CATV	-	Green	-	10.5	60	300 lb/ft2	
Ped	17304007	1730 Fish Cover Green CATV	L Bolt	Green	-	10.5	60	300 lb/ft2	
Ped	17304011	1730 Fish Cover Gray Telph	-	Gray	-	10.5	60	300 lb/ft2	
Ped	17304027	1730 T Cover Green CATV	-	Green	-	11.3	60	300 lb/ft2	
Ped	17304031	1730 Fish Cover Green FbrOp	-	Green	-	10.5	60	300 lb/ft2	
Ped	17304039	1730 T Cover Green Telph	-	Green	-	11.3	60	300 lb/ft2	
Ped	17304040	1730 Fish Cover Green Telph	-	Green	-	10.5	60	300 lb/ft2	
Ped	17304050	1730 Fish Cover Gray CATV	-	Gray	-	10.5	60	300 lb/ft2	
Ped	17304061	1730 Fish Cover Green Comm	-	Green	-	10.5	60	300 lb/ft2	
Ped	17304088	1730 T Cover Green FbrOp	L Bolt Large Penta Nut	Green	-	11.3	60	300 lb/ft2	
Ped	17304092	1730 T Cover Green CATV	L Bolt	Green	-	11.3	60	300 lb/ft2	
Ped	17304202	1730 T Cover Green Telph	4x Bolt Hole	Green	-	11.3	60	300 lb/ft2	
Ped	17304207	1730 T Cover Green Comm	4x EzLck	Green	-	11.3	60	300 lb/ft2	
Ped	17304208	1730 T Cover Green Comm	4x EzLck EMS	Green	-	11.3	60	300 lb/ft2	
Ped	17304213	1730 T Cover Green Comm	6x EzLck 2pc Plug	Green	-	11.3	60	300 lb/ft2	
Ped	17304223	1730 T Cover Green Comm	4x Bolt Hole	Green	-	11.3	60	300 lb/ft2	
Ped	17304267	1730 T Cover Green FbrOp	4x Bolt Hole	Green	-	11.3	60	300 lb/ft2	
Ped	17304281	1730 T Cover Green Telph	4x EzLck EMS	Green	-	11.3	60	300 lb/ft2	
Ped	17304289	1730 T Cover Gray Telph	L Bolt Large Penta Nut	Gray	-	11.3	60	300 lb/ft2	
Ped	17304336	1730 T Cover Green Telephone	2x DNL	Green	-	11.3	60	300 lb/ft2	
Ped	17304337	1730 T Cover Green Comm	2x DNL	Green	-	11.3	60	300 lb/ft2	
Unit - 1730									
Ped	17301003	1730-12 Green Blank HBlt	0 MsHI Fish Cover	Green	12	29.4	16	300 lb/ft2	
Ped	17301053	1730-12 Green CATV HBlt	0 MsHI Fish Cover	Green	12	29.4	16	300 lb/ft2	
Ped	17301072	1730-12 Green Telph HBlt	0 MsHI Fish Cover	Green	12	29.4	16	300 lb/ft2	
Ped	17301093	1730-12 Black Blank HBlt	0 MsHI Fish Cover	Black	12	29.4	16	300 lb/ft2	
Ped	17301106	1730-15 Gray Telph HBlt	0 MsHI Fish Cover	Gray	15	34.4	16	300 lb/ft2	
Ped	17301009	1730-15 Green CATV HBlt	0 MsHI Fish Cover	Green	15	34.4	16	300 lb/ft2	
Ped	17301010	1730-15 Green Blank HBlt	0 MsHI Fish Cover	Green	15	34.4	16	300 lb/ft2	
Ped	17301111	1730-15 Green Blank LBlt	0 MsHI T Cover	Green	15	34.4	16	300 lb/ft2	
Ped	17301021	1730-18 Green CATV HBlt	0 MsHI Fish Cover	Green	18	37.3	16	300 lb/ft2	
Ped	17301023	1730-18 Green Blank HBlt	0 MsHI Fish Cover	Green	18	37.3	16	300 lb/ft2	
Ped	17301041	1730-18 Black Blank HBlt	0 MsHI Fish Cover	Black	18	37.3	16	300 lb/ft2	
Ped	17301048	1730-18 Green Blank LBlt	0 MsHI T Cover	Green	18	37.3	16	300 lb/ft2	
Ped	17301051	1730-18 Green CATV LPnta	0 MsHI Fish Cover	Green	18	37.3	16	300 lb/ft2	
Ped	17301054	1730-18 Green Comm HBlt	0 MsHI Fish Cover	Green	18	37.3	16	300 lb/ft2	
Ped	17301061	1730-18 Green FbrOp LBLPnta	0 MsHI T Cover	Green	18	37.3	16	300 lb/ft2	
Ped	17301068	1730-18 Green Telph HBlt	0 MsHI Fish Cover	Green	18	37.3	16	300 lb/ft2	
Ped	17301069	1730-18 Green Telph HBlt	0 MsHI T Cover	Green	18	37.3	16	300 lb/ft2	
Ped	17301089	1730-18 Gray Telph LBlt	0 MsHI Fish Cover	Gray	18	37.3	16	300 lb/ft2	
Ped	17301113	1730-18 Green Blank HBlt	0 MsHI T Cover	Green	18	37.3	16	300 lb/ft2	
Ped	17301189	1730-18 Gray Telph LPnta	0 MsHI Fish Cover	Gray	18	37.3	16	300 lb/ft2	
Ped	17301361	1730-18 Green Comm LBLPnta	0 MsHI T Cover	Green	18	37.3	16	300 lb/ft2	
Ped	17301012	1730-24 Blk-Grn Blank HBlt	2x 3/8 in. T Cover	Blk-Grn	24	64.3	6	300 lb/ft2	
Ped	17301185	1730-24 Blk-Grn FbrOp	4x EzLck T Cover	Blk-Grn	24	64.3	6	300 lb/ft2	
Ped	17301235	1730-24 Blk-Grn Blank	4x EzLck T Cover	Blk-Grn	24	64.3	6	300 lb/ft2	
Ped	17301238	1730-24 Blk-Grn Comm	4x EzLck T Cover	Blk-Grn	24	64.3	6	300 lb/ft2	
Ped	17301279	1730-24 Blk-Grn Blank HBlt	4x TCvr EMS	Blk-Grn	24	64.3	6	300 lb/ft2	
Ped	17301288	1730-24 Blk-Grn Blank	4x EzLck TCvr Swng Arm	Blk-Grn	24	64.3	6	300 lb/ft2	
Ped	17301308	1730-24 Blk-Grn Comm	6x EzLck TCvr 2pc	Blk-Grn	24	64.3	6	300 lb/ft2	
Ped	17301369	1730-24 Blk-Grn Blank	6x EzLck TCvr 2pc Plug	Blk-Grn	24	64.3	6	300 lb/ft2	
Ped	17301377	1730-24 Blk-Grn Telph	6x EzLck TCvr 2pc Plug EMS	Blk-Grn	24	64.3	6	300 lb/ft2	
Ped	17301379	1730-24 Blk-Grn Comm	6x EzLck TCvr 2pc Plug	Blk-Grn	24	64.3	6	300 lb/ft2	
-	17301435	1730-24 HLPC Blk-Gry Blank HBlt	6x Prov 2 Pc Charles 10 Sq Pr"	Blk-Gry	24	104.0	6	-	
-	17301437	1730-24 PLPC Gray Blank HBlt	6x Prov 2 Pc Charles 10 Sq Pr"	Gray	24	108.0	6	-	
-	17301440	Unit, HLPC 1730-24 No Mark Blk/Gry HBlt	6x 3/8 Prov Ped 8" Sq Charle"	Blk-Gry	24	104.4	6	-	

CARSON 2200

HDPE

12" DIAMETER



LIGHT DUTY
PEDESTRIAN / GREENBELT

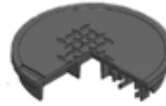

2200 & 2436

CARSON

Rating	Part #	Desc 1	Desc 2	Color	Depth	Item Weight	Pallet Qty	Design Load	Quick Ship
Body - 2200 Round									
Ped	22002002	2200-15 Body PC Ring Emerson	Molded on PC Rng Emerson Ped	Black	15	38.6	12	300 lb/ft2	
Ped	22002003	2200-15 Body PC Ring Emerson w/Plug	Molded on PC Rng Emer Ped/plug	Black	15	52.1	12	300 lb/ft2	
Ped	22002004	2200-15 Body PC Ring Charles	Molded on PC Rng Charles 10-M	Black	15	38.6	12	300 lb/ft2	
Ped	22002001	2200-18 Body Black 2 MsHI	-	Black	18	13.0	56	300 lb/ft2	
Extension - 2200 Round									
Ped	22003001	2200-6 Ext Black	-	Black	6	5.0	180	300 lb/ft2	
Lid - 2200 Round									
Ped	22004002	2200 Fish Cover Black Blank	Dallas Lock	Black	-	3.0	180	300 lb/ft2	
Ped	22004017	2200 Fish Cover Black Fiber Optics	Solid Cast Iron	Black	-	3.0	180	300 lb/ft2	
Unit - 2200 Round									
Ped	22001001	2200-18 Black Blank	2 MsHI Fish Cover	Black	18	17.0	56	300 lb/ft2	
Ped	22001002	2200-18 Black Blank	2 MsHI FCvr Dallas Lock	Black	18	17.0	56	300 lb/ft2	

CARSON 2436

HDPE

24" X 36"



LIGHT DUTY
PEDESTRIAN / GREENBELT

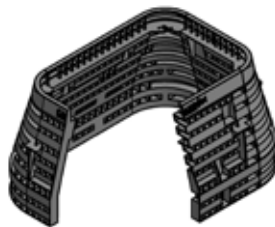

Rating	Part #	Desc 1	Desc 2	Color	Depth	Item Weight	Pallet Qty	Design Load	Quick Ship
Body - 2436									
Ped	24362001	2436-18 Body Gray	2x 3/8 in. Fltg Nut	Gray	18	57.8	5	300 lb/ft2	
Ped	24362002	2436-24 Body Gray	2x 3/8 in. Fltg Nut	Gray	24	62.2	4	300 lb/ft2	
Ped	24362044	2436-24 Body Black	4x EzLck Clip	Black	24	62.4	4	300 lb/ft2	
Lid - 2436									
Ped	24364028	2436 Fish Cover Gray Comm	-	Gray	-	18.9	26	300 lb/ft2	
Ped	24364068	2436 T Cover Green Comm	4x EzLck	Green	-	18.9	26	300 lb/ft2	
Ped	24364071	2436 T Cover Green Comm	4x EzLck EMS	Green	-	18.9	26	300 lb/ft2	
Ped	24364078	2436 T Cover Green Comm	6x EzLck 2pc Plug EMS	Green	-	18.9	26	300 lb/ft2	
Ped	24364079	2436 T Cover Green Telph	4x EzLck EMS	Green	-	18.9	26	300 lb/ft2	
Ped	24364082	2436 T Cover Green Blank	4x Bolt Hole	Green	-	18.9	26	300 lb/ft2	
Ped	24364084	2436 T Cover Green CATV	4x Bolt Hole	Green	-	18.9	26	300 lb/ft2	
Ped	24364091	2436 T Cover Green Telph	4x Bolt Hole	Green	-	18.9	26	300 lb/ft2	
Ped	24364092	2436 T Cover Green Comm	4x Bolt Hole	Green	-	18.9	26	300 lb/ft2	
Ped	24364101	2436 T Cover Green Comm	6x EzLck 2pc Plug	Green	-	18.9	26	300 lb/ft2	
Ped	24364110	2436 T Cover Gray Comm	4x Bolt Hole	Green	-	18.9	26	300 lb/ft2	
Ped	24364112	2436 T Cover Green Telph	6x EzLck 2pc Plug EMS	Green	-	18.9	26	300 lb/ft2	
Ped	24364126	2436 T Cover Gray Telephone	4x Bolt Hole	Gray	-	18.9	26	300 lb/ft2	
Ped	24364142	2436 T Cover Gray CATV	4x Bolt Hole	Gray	-	18.9	26	300 lb/ft2	

CONTINUED ON NEXT PAGE

Rating	Part #	Desc 1	Desc 2	Color	Depth	Item Weight	Pallet Qty	Design Load	Quick Ship
Unit -2436									
Ped	24361284	2436-18 Gray CATV HBit	4x 3/8 in. T Cover	Gray	18	66.5	5	300 lb/ft2	
Ped	24361285	2436-18 Gray Blank HBit	4x 3/8 in. T Cover	Gray	18	66.5	5	300 lb/ft2	
Ped	24361036	2436-18 Gray HBit 'COMMUNICATIONS'	2x 3/8 in. Fish Cover_419	Gray	18	66.5	5	300 lb/ft2	
Ped	24361073	2436-24 Blk-Grn Blank	4x EzLck T Cover	Blk-Grn	24	82.5	4	300 lb/ft2	
Ped	24361076	2436-24 Blk-Grn Comm	4x EzLck T Cover	Blk-Grn	24	82.5	4	300 lb/ft2	
Ped	24361161	2436-24 Blk-Grn Telph	4x EzLck TCvr EMS	Blk-Grn	24	82.5	4	300 lb/ft2	
Ped	24361180	2436-24 Blk-Grn Blank	6x EzLck TCvr 2pc Plug	Blk-Grn	24	82.5	4	300 lb/ft2	
Ped	24361183	2436-24 Blk-Grn Comm	6x EzLck TCvr 2pc Plug	Blk-Grn	24	82.5	4	300 lb/ft2	
Ped	24361191	2436-24 Blk-Grn Telph	6x EzLck TCvr 2pc Plug EMS	Blk-Grn	24	82.5	4	300 lb/ft2	
Ped	24361192	2436-24 Gray Comm HBit	4x 3/8 in. T Cover	Gray	24	82.5	4	300 lb/ft2	
Ped	24361204	2436-24 Blk-Grn Telph	4x EzLck T Cover	Blk-Grn	24	82.5	4	300 lb/ft2	
Ped	24361293	2436-24 Blk-Grn Comm	4x EzLck TCvr EMS	Blk-Grn	24	82.5	4	300 lb/ft2	
Ped	24361190	2436-42 Blk-Grn Comm	4x EzLck T Cover	Blk-Grn	42	124.8	2	300 lb/ft2	

CARSON 3636



**LIGHT DUTY
PEDESTRIAN / GREENBELT**

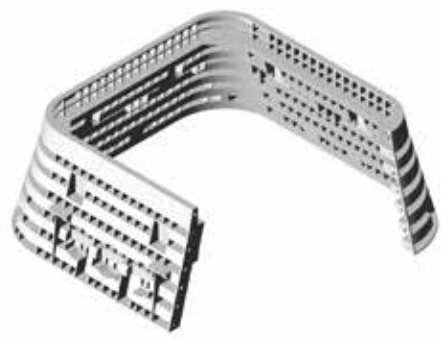

**HDPE
36" X 36"**

Rating	Part #	Desc 1	Desc 2	Color	Depth	Item Weight	Pallet Qty	Design Load	Quick Ship
Body - 3636									
Ped	36362003	3636-30 Body Gray	2x 3/8 in. Fltg Nut	Gray	30	103	3	300 lb/ft2	
Ped	36362004	3636-36 Body Gray	2x 3/8 in. Fltg Nut	Gray	36	113	3	300 lb/ft2	
Lid - 3636									
Ped	36364024	3636 T Cover Gray Blank	4x Bolt Hole	Gray	-	37	25	300 lb/ft2	
Ped	36364028	3636 T Cover Gray Telecom	4x Bolt Hole	Gray	-	37	25	300 lb/ft2	
Ped	36364032	3636 T Cover Green Blank	4x Bolt Hole	Green	-	37	25	300 lb/ft2	
Unit - 3636									
Ped	36361062	3636-18 Gray Blank HBit	4x 3/8 in. T Cover	Gray	18	97	4	300 lb/ft2	
Ped	36361063	3636-18 Gray Telecom Lpnta	4x 3/8 in. T Cover	Gray	18	88	4	300 lb/ft2	
Ped	36361040	3636-36 Gray Blank HBit	4x 3/8 in. T Cover	Gray	36	150	3	300 lb/ft2	

CARSON 1520, 1730, 2424, 2436, 3048, 3648, 3660

HYBRID



LIGHT DUTY
PEDESTRIAN / GREENBELT



MEDIUM DUTY
ANSI/SCTE TIER 8

Carson® Hybrids are specially designed to interchange various lid materials with a HDPE body to maximize load ratings and at the highest value.

HYBRID MODELS

CARSON

Rating	Part #	Desc 1	Desc 2	Color	Depth	Item Weight	Pallet Qty	Design Load	Quick Ship
Unit - 1520									
Ped	15201033	1520-18 HLPC Blk-Gry Blank	1x HBlt Flsh Cover	Blk-Gry	18	30	44	8000 lbf	
Unit - 1730									
Ped	17301426	1730-18 HLPC Grn-Gry Blank HBlt	0 MsHI Flsh Cover	Grn-Gry	18	84	8	8000 lbf	
Ped	17301345	1730-24 HLPC Blk-Gry Blank	2x HBlt FCvr T5	Blk-Gry	24	104	3	8000 lbf	
Ped	17301378	1730-24 HLPC Blk-Gry Telcom	2x HBlt FCvr T5	Blk-Gry	24	104	3	8000 lbf	
Unit - 2424									
Ped	24241064	2424-24 HLPC Gray Blank HBlt	2x 1½ in. FCvr 10K	Gray	24	128	3	8000 lbf	
Unit - 2436									
Ped	24361015	2436-18 HPC Gray Blank HBlt	2x 1½ in. FCvr 20K	Gray	18	233	4	8000 lbf	
Ped	24361306	Unit, HLPC 2436-18 Gray-Gry Blank HBlt	6x 3/8-16 Charles 8 Rnd Pedes"	Gray	18	154	4	8000 lbf	
Ped	24361177	2436-24 HLPC Blk-Gry FbrOp	2x HBlt FCvr T8	Blk-Gry	24	164	3	8000 lbf	
Ped	24361181	2436-24 HLPC Blk-Gry Blank	2x HBlt FCvr T8	Blk-Gry	24	164	3	8000 lbf	
Unit - 3048									
Ped	30481030	Unit, LPC 3048-30 w/HBlt - "Communication"	4x 1½ in. FCvr CO Corn Gen3	Gray	30	528	1	8000 lbf	
Unit - 3648									
Ped	36481010	3648-24 HLPC Blk-Gry Blank HBlt	4x 1½-13 2 Pc Uni-Cvr Tier 5	Blk-Gry	24	422	1	8000 lbf	
Ped	36481011	3648-36 HLPC Blk-Gray Blank	6x1½ 2Pc Flsh Corning Gen3 Pr	Blk-Gry	36	354	18	8000 lbf	
Unit - 3660									
Ped	36601046	3660-24 HLPC Blk-Gry Blank HBlt	4x 1½-13 2 pc Uni-Cover Tier	Blk-Gry	24	437	1	8000 lbf	
Ped	36601034	3660-36 HLPC Gray Blank HBlt	4x 1½ in. LtWt FCvr	Gray	36	496	1	8000 lbf	

FIBRELYTE FL08



MEDIUM DUTY
ANSI/SCTE TIER 8

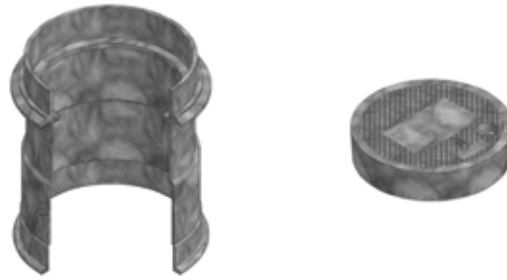

COMPOSITE
8" DIAMETER

Rating	Part #	Desc 1	Desc 2	Color	Depth	Item Weight	Pallet Qty	Design Load	Quick Ship
Body - FL08									
T8	02006005	Box, FL08 T	FL08TBOX	Gray	12	6	64	8000	
Lid - FL08									
T8	02001175	Lid, FL08 D - No Mark	FL08D000	Gray	-	2	100	8000	
T8	02001195	Lid, FL08 D - "TV Cable"	FL08D362	Gray	-	2	100	8000	
T8	02001196	Lid, FL08 D - "CATV"	FL08D_162	Gray	-	2	100	8000	
T8	02001199	Lid, FL08 D_'COMM.02001199'	FL08D_467	Gray	-	2	100	8000	

FIBRELYTE FL09



MEDIUM DUTY
ANSI/SCTE TIER 8

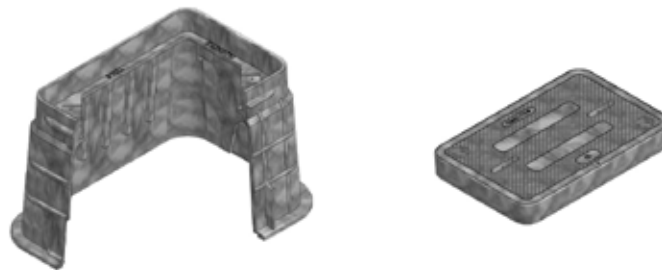

COMPOSITE
10" X 15"

Rating	Part #	Desc 1	Desc 2	Color	Depth	Item Weight	Pallet Qty	Design Load	Quick Ship
Body - FL09									
T8	02011000	Box, FL09 T	FL09TBOX	Gray	12	17.0	48	8000	
T8	02001015	Bottom, FL09	FL09BOT	Gray	12	16	48	8000	
Lid - FL09									
T8	02006534	Lid, FL09 T Communication	FL09 T 41	Gray	-	9	120	8000	
T8	02006190	Lid, FL09 T TV Cable	FL09 T 362	Gray	-	9	120	8000	

*Products are rated by the lowest component rating. A tier 15 cover with a tier 22 body is rated tier 15. A tier 22 cover with a tier 22 body is rated tier 22.

FIBRELYTE FL12

COMPOSITE
12" X 20"



MEDIUM DUTY
ANSI/SCTE TIER 8

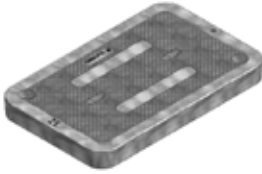
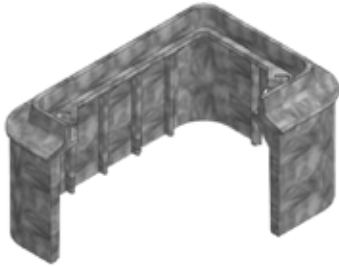

FL12 & FL30

Rating	Part #	Desc 1	Desc 2	Color	Depth	Item Weight	Pallet Qty	Design Load	Quick Ship
Body - FL12									
T8	02001032	Box, FL12 T 12" (W/Mouseholes)	FL12TBOX12 WM	Gray	12	25.6	30	8000	
T8	02001040	Box, FL12 T 12 0 MsHl w/ 1/2 Coil Fitg Nuts Xcel	FL12TBOX12	Gray	12	22	30	8000	
Lid - FL12									
T8	02001363	Lid, FL12 D_CNC_'NO MARK'	FL12D_CNC_000	Gray	-	10	80	8000	

FIBRELYTE FL30

COMPOSITE
13" X 24"



MEDIUM DUTY
ANSI/SCTE TIER 8



FIBRELYTE

Rating	Part #	Desc 1	Desc 2	Color	Depth	Item Weight	Pallet Qty	Design Load	Quick Ship
Body - FL30									
T8	02006040	Box, FL30 T 12"	FL30TBOX12	Gray	12	26	24	8000	
T8	02006045	Box, FL30 T 18"	FL30TBOX18	Gray	18	36	18	8000	
T8	02006050	Box, FL30 T 20"	FL30TBOX20	Gray	20	38	15	8000	
T8	02006052	Box, FL30 T 24"	FL30TBOX24	Gray	24	45	12	8000	
Lid - FL30									
T8	02006324	Lid, FL30 T Communication	FL30 T 041	Gray	-	20	60	8000	
T8	02006291	Lid, FL30 T Telephone	FL30 T 042	Gray	-	20	60	8000	
T8	02006361	Lid, FL30 T Fiber Optic	FL30 T 206	Gray	-	20	60	8000	

*Products are rated by the lowest component rating. A tier 15 cover with a tier 22 body is rated tier 15. A tier 22 cover with a tier 22 body is rated tier 22.



MEDIUM DUTY
ANSI/SCTE TIER 8

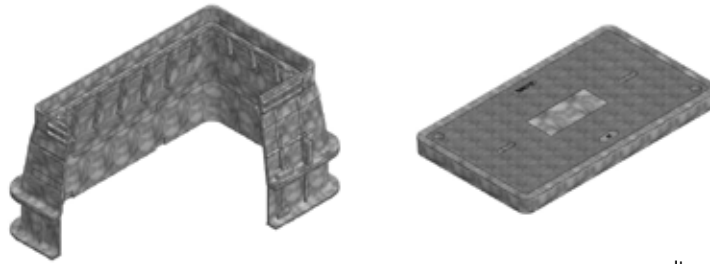

Rating	Part #	Desc 1	Desc 2	Color	Depth	Item Weight	Pallet Qty	Design Load	Quick Ship
Body - FL36									
T8	02006095	Box, FL36 T 12"	FL36TBOX12	Gray	12	42	16	8000	
T8	02006100	Box, FL36 T 18"	FL36TBOX18	Gray	18	52	12	8000	
T8	02006105	Box, FL36 T 20"	FL36TBOX20	Gray	20	57	10	8000	
T8	02006110	Box, FL36 T 24"	FL36TBOX24	Gray	24	63	8	8000	
Lid - FL36									
T8	02001525	Lid, FL36 D - No Mark	FL36D000	Gray	-	34	30	8000	
T8	02001545	Lid, FL36 D - TV Cable""	FL36D362	Gray	-	38	30	8000	
T8	02001525	Lid, FL36 D - No Mark	FL36D000	Gray	-	38	30	8000	
T8	02001639	Lid, FL36 D_ 'COMMUNICATION'	FL36D_041	Gray	-	38	30	8000	

*Products are rated by the lowest component rating. A tier 15 cover with a tier 22 body is rated tier 15. A tier 22 cover with a tier 22 body is rated tier 22.

CHRISTY F08

CONCRETE
9" DIAMETER



LIGHT DUTY
PEDESTRIAN / GREENBELT

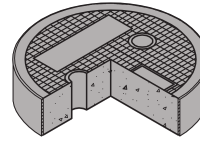
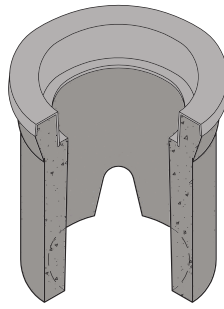

F08 & N09

Rating	Part #	Desc 1	Desc 2	Color	Depth	Item Weight	Pallet Qty	Design Load	Quick Ship
Body - F08 with Plastic Cap									
Ped	1000370	Box, F08 Curb Valve	F08BOX	Gray	12	43	48	300 lb/ft2	
Lid - F08 with Plastic Cap									
Ped	1008980	Lid, F08 R - No Mark	F08R000	Gray	-	9	100	300 lb/ft2	
Ped	1008950	Lid, F08 R - Communication	F08R	Gray	-	9	100	300 lb/ft2	
Ped	1008710	Lid, F08 R - CATV	F08R162	Gray	-	9	100	300 lb/ft2	
Adapter for F14 and F22									
Ped	3005000	ADS Adapter, Plastic 0862-AA, (F14/F22)	-	-	-	1	-	-	
Extensions for Adapter									
Ped	3005005	ADS Extension, Plastic, 6", (F14)	-	-	-	1	-	-	
Ped	3005020	ADS Extension, Plastic, 18", (F22)	-	-	-	3	-	-	

CHRISTY N09

CONCRETE
10" X 15"



LIGHT DUTY
PEDESTRIAN / GREENBELT

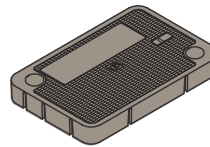
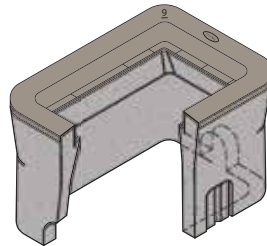

CHRISTY

Rating	Part #	Desc 1	Desc 2	Color	Depth	Item Weight	Pallet Qty	Design Load	Quick Ship
Body - N09 with Plastic Cap									
Ped	1000025	Box, N09 Electrical	N09BOX	Gray	12	96	28	300 lb/ft2	
Extension - N09									
Ped	1000045	Extension B09 x 12"	B09x12	Gray	12	86	28	300 lb/ft2	
Lid - N09 with Plastic Cap									
Ped	1020010	Lid, N09 R_ 'COMMUNICATION'	N09R_041	Gray	-	21	28	300 lb/ft2	
Ped	1020000	Lid N09 R No Mark	N09R000	Gray	-	20	28	300 lb/ft2	

CHRISTY N30

CONCRETE
13" X 24"



LIGHT DUTY
PEDESTRIAN / GREENBELT

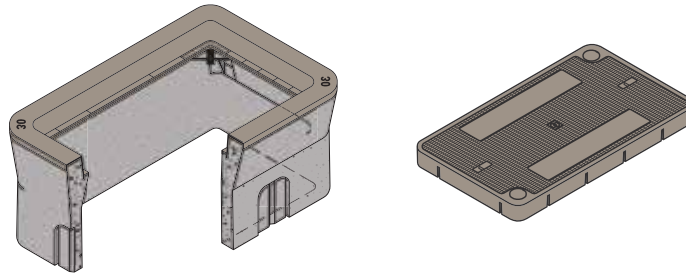

Rating	Part #	Desc 1	Desc 2	Color	Depth	Item Weight	Pallet Qty	Design Load	Quick Ship
Body - N30 with Plastic Cap									
Ped	1000115	Box, N30	N30BOX	Gray	12	125	16	300 lb/ft2	
Extension - N30									
Ped	1000140	Extension, N30 x 12"	N30X12	Gray	12	130	16	300 lb/ft2	
Lid - N30 with Plastic Cap									
Ped	1020720	Lid, N30 R - Communications	N30RComm	Gray	-	49	30	300 lb/ft2	
Ped	1020900	Lid, N30 R - Telephone	N30R042	Gray	-	49	30	300 lb/ft2	
Ped	1020700	Lid, N30 R - No Mark	N30R000	Gray	-	49	30	300 lb/ft2	

CHRISTY P36

CONCRETE
17" X 30"



LIGHT DUTY
PEDESTRIAN / GREENBELT

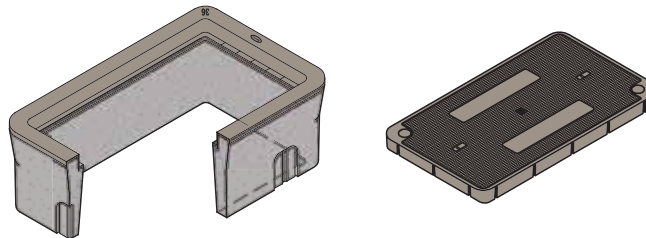

Rating	Part #	Desc 1	Desc 2	Color	Depth	Item Weight	Pallet Qty	Design Load	Quick Ship
Body - P36 with Plastic Cap									
Ped	1000175	Box, P36 Telephone	P36BOX	Gray	12	174	8	300 lb/ft2	
Extension - N36									
Ped	1000185	Extension, N36 x 12"	N36X12	Gray	12	216	8	300 lb/ft2	
Lid - N36 with Plastic Cap									
Ped	1006120	Lid, N36 T_'COMMUNICATION'	N36T_041	Gray	-	95	10	300 lb/ft2	
Ped	2003250	Cover, N36 61J_'COMMUNICATION'	N3661J_041	Gray	-	59	10	300 lb/ft2	
Lid - B36 with Plastic Cap									
Ped	1005740	Lid, B36 D - Telephone""	B36D042	Gray	-	59	10	300 lb/ft2	

CHRISTY P44

CONCRETE
21" X 42"



LIGHT DUTY
PEDESTRIAN / GREENBELT

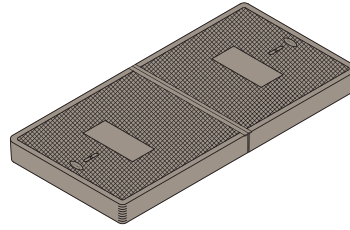
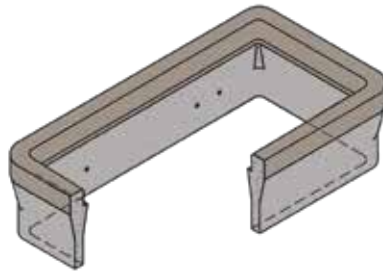

P44 & N48P

Rating	Part #	Desc 1	Desc 2	Color	Depth	Item Weight	Pallet Qty	Design Load	Quick Ship
Body - B44 with Plastic Cap									
Ped	1000210	Box, B44 Utility	B44BOX	Gray	14	312	6	300 lb/ft2	
Lid - B44 with Plastic Cap									
Ped	1007290	Lid, B44 D2 1/2 - CATV""	B44D1_162	Gray	-	185	10	300 lb/ft2	
Ped	1007300	Lid, B44 D2 1/2_'COMMUNICATION'	B44D1_041	Gray	-	185	10	300 lb/ft2	
Ped	1007330	Lid, B44 D2 1/2 - Fiber Optic" ""	B44D1-206	Gray	-	185	10	300 lb/ft2	
Ped	2003860	Cover, B44 62D - Telephone""	B4462D042	Gray	-	177	10	300 lb/ft2	

CHRISTY N48P

CONCRETE
30" X 48"



LIGHT DUTY
PEDESTRIAN / GREENBELT

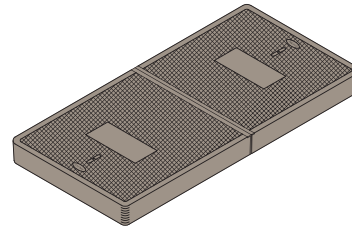
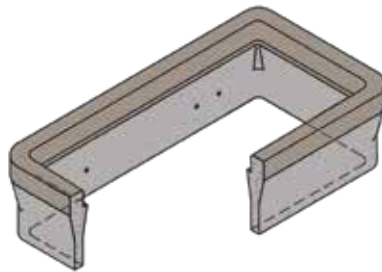

CHRISTY

Rating	Part #	Desc 1	Desc 2	Color	Depth	Item Weight	Pallet Qty	Design Load	Quick Ship
Body - N48 with Plastic Cap									
Ped	1000240	Box, N48 P Telephone	N48PBOX	Gray	14	408	3	300 lb/ft2	
Lid - N48 with Plastic Cap									
Ped	2004260	Cover, N48 62J_'COMMUNICATION'	N4862J_041	Gray	-	155	4	300 lb/ft2	
Lid - B48 with Plastic Cap									
Ped	1007520	Lid, B48 D2 1/2 - CATV""	B48D1_162	Gray	-	339	10	300 lb/ft2	
Ped	1007560	Lid, B48 D2 1/2_'COMMUNICATION'	B48D1_041	Gray	-	339	10	300 lb/ft2	
Ped	1007590	Lid, B48 D2 1/2 - Fiber Optic" ""	B48D1-206	Gray	-	339	10	300 lb/ft2	

CHRISTY N52P

CONCRETE
30" X 60"



LIGHT DUTY
PEDESTRIAN / GREENBELT

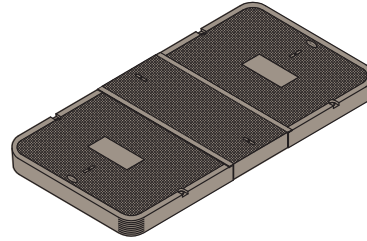
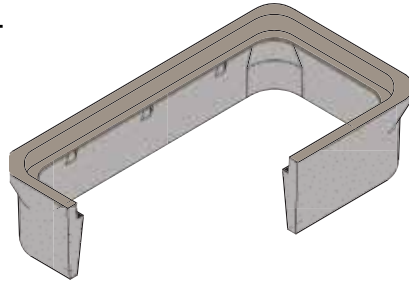

Rating	Part #	Desc 1	Desc 2	Color	Depth	Item Weight	Pallet Qty	Design Load	Quick Ship
Body - N52 with Plastic Cap									
Ped	1000255	Box, N52, Electrical	N52PBOX	Gray	14	482	3	300 lb/ft2	
Extension - N36									
Ped	1000270	Extension N52 x 10"	N52X10	Gray	10	299	3	300 lb/ft2	
Lid - N52 with Plastic Cap									
Ped	2004560	Cover, N52 62J_ 'COMMUNICATION'	N5262J_041	Gray	-	187	4	300 lb/ft2	
Ped	1008311	Lid, N52 T Center Section	N52TCS	Gray	-	425	4	300 lb/ft2	

CHRISTY G03

CONCRETE
10" DIAMETER



TRAFFIC RATED
AASHTO H20

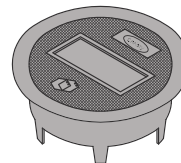
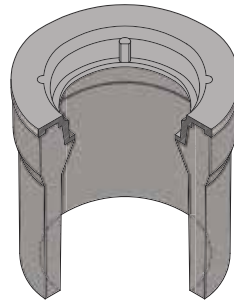

Rating	Part #	Desc 1	Desc 2	Color	Depth	Item Weight	Pallet Qty	Design Load	Quick Ship
Body - G03									
Traffic	1000401	Box, G03T Bolt Down Traffic Valve	G03TBOX	Gray	12	75	36	36,400 lbf	
Lid - G03									
Traffic	3000620	Lid, G03 C - No Mark IMPT	G03C000IMPT	Black	-	15	160	36,400 lbf	

CHRISTY G05

CONCRETE
14" DIAMETER



TRAFFIC RATED
AASHTO H20



G05 & G08

Rating	Part #	Desc 1	Desc 2	Color	Depth	Item Weight	Pallet Qty	Design Load	Quick Ship
Body - G05									
Traffic	1000415	Box, G05 T Bolt Down Traffic Valve	G05TBOX	Gray	12	66	36	36,400 lbf	
Extension - G05									
Traffic	1000445	Extension, G05 X 12"	G05X12	Gray	12	38	36	36,400 lbf	
Lid - G05									
Traffic	3000970	Lid, G05 CT Bolt Down - Electric" IMPT"	G05CT011	Black	-	13	190	36,400 lbf	
Traffic	3001000	Lid, G05 CT Bolt Down - Ground" IMPT"	G05CT017	Black	-	13	190	36,400 lbf	
Traffic	3001100	Lid, G05 CT Bolt Down - No Mark IMPT	G05CT000	Gray	12	13	190	36,400 lbf	
Grade Ring - G05									
Traffic	3001240	Grade Ring, G05T 1"	G05TGR10	Gray	1	10	230	36,400 lbf	
Traffic	3001250	Grade Ring, G05T 1-1/2"	G05TGR15	Gray	1 1/2	14	170	36,400 lbf	
Traffic	3001260	Grade Ring, G05T 2"	G05TGR20	Gray	2	17	125	36,400 lbf	

CHRISTY G08

CONCRETE
17" DIAMETER



TRAFFIC RATED
AASHTO H20

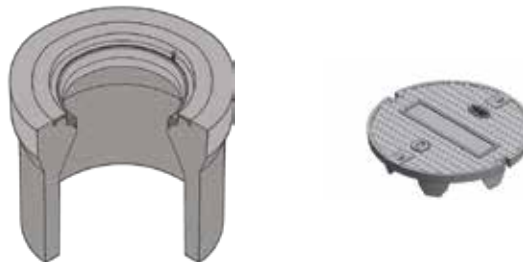

CHRISTY

Rating	Part #	Desc 1	Desc 2	Color	Depth	Item Weight	Pallet Qty	Design Load	Quick Ship
Body - G08									
Traffic	1000435	Box, G08 Traffic Valve	G08BOX	Gray	12	93	10	36,400 lbf	
Extension - G08									
Traffic	1000445	Extension, G05 X 12"	G05X12	Gray	12	38	36	36,400 lbf	
Traffic	1000455	Extension, G08 X 12"	G08X12	Gray	12	48	36	36,400 lbf	
Lid - G05 (Compatible with G05 and G08)									
Traffic	3000970	Lid, G05 CT Bolt Down - Electric" IMPT"	G05CT011	Black	-	13	100	36,400 lbf	
Traffic	3001000	Lid, G05 CT Bolt Down - Ground" IMPT"	G05CT017	Black	-	13	100	36,400 lbf	
Traffic	3001100	Lid, G05 CT Bolt Down - No Mark IMPT	G05CT000	Gray	12	13	100	36,400 lbf	

CHRISTY G12

CONCRETE
20" DIAMETER



TRAFFIC RATED
AASHTO H20

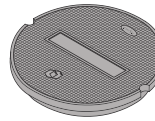

Rating	Part #	Desc 1	Desc 2	Color	Depth	Item Weight	Pallet Qty	Design Load	Quick Ship
Body - G12									
Traffic	1000450	Box, G12 Traffic Valve	G12BOX	Gray	12	110	10	36,400 lbf	
Extension - G12									
Traffic	1000456	Extension, G12 X 12"	G12X12	Gray	12	81	10	36,400 lbf	
Lid - G12									
Traffic	3001170	Lid, G12 C - No Mark	G12C000	Black	-	23	138	36,400 lbf	

CHRISTY B1017

CONCRETE
16" X 22"



TRAFFIC RATED
AASHTO H20



Rating	Part #	Desc 1	Desc 2	Color	Depth	Item Weight	Pallet Qty	Design Load	Quick Ship
Body - B1017									
Traffic	1000275	Box, B1017 Utility H20 Load	B1017BOX	Gray	12	164	20	36,400 lbf	
Extension - B1017									
Traffic	1000280	Extension, B1017 X 12"	B1017X12	Gray	12	156	20	36,400 lbf	
Lid - B1017									
Traffic	2000700	Cover, B1017 51JH No Mark	-	-	-	45	40	36,400 lbf	

CHRISTY B1324

B1324 & B1730



TRAFFIC RATED
AASHTO H20



CONCRETE
19" X 30"

Rating	Part #	Desc 1	Desc 2	Color	Depth	Item Weight	Pallet Qty	Design Load	Quick Ship
Body - B1324									
Traffic	1000285	Box, B1324 Utility H20 Load	B1324BOX	Gray	12	227	16	36,400 lbf	
Extension - B1324									
Traffic	1000290	Extension, B1324 X 12 "	B1324X12	Gray	12	215	16	36,400 lbf	
Lid - B1324									
Traffic	2001130	Cover, B1324 51 JH No Mark	-	-	-	72	24	36,400 lbf	

CHRISTY B1730

CHRISTY



TRAFFIC RATED
AASHTO H20



CONCRETE
24" X 37"

Rating	Part #	Desc 1	Desc 2	Color	Depth	Item Weight	Pallet Qty	Design Load	Quick Ship
Body - B1730									
Traffic	1000295	Box, B1730 Utility H20 Load	B1730BOX	Gray	12	272	6	36,400 lbf	
Extension - B1730									
Traffic	1000300	Extension, B1730 X 12"	B1730X12	Gray	12	294	6	36,400 lbf	
Lid - B1730									
Traffic	2001890	Cover, B1730 51 JH No Mark	-	-	-	111	14	36,400 lbf	

CHRISTY B2436



TRAFFIC RATED
AASHTO H20



CONCRETE
31" X 43"

Rating	Part #	Desc 1	Desc 2	Color	Depth	Item Weight	Pallet Qty	Design Load	Quick Ship
Body - B2436									
Traffic	1000305	Box, B2436 Utility H20 Load	B2436BOX	Gray	12	476	3	36,400 lbf	
Extension - B2436									
Traffic	1000310	Extension, B2436 X 12"	B2436X12	Gray	12	451	3	36,400 lbf	
Lid - B2436									
Traffic	2002240	Cover, B2436 52JH - No Mark	B243652JH000	Steel	-	328	6	36,400 lbf	
Traffic	2002300	Cover, B2436 52JH Galv - No Mark **	B243652JH000G	Steel	-	328	6	36,400 lbf	

CHRISTY B3048



TRAFFIC RATED
AASHTO H20



CONCRETE
36" X 55"

Rating	Part #	Desc 1	Desc 2	Color	Depth	Item Weight	Pallet Qty	Design Load	Quick Ship
Body - B3048									
Traffic	1000315	Box, B3048 Utility H20 Load	B3048BOX	Gray	12	471	3	36,400 lbf	
Extension - B3048									
Traffic	1000320	Extension, B3048 X 12"	B3048X12	Gray	12	517	3	36,400 lbf	
Lid - B3048									
Traffic	2002890	Cover, B3048 53JH - No Mark	B304853JH000	-	-	315	5	36,400 lbf	

OLDCASTLE POLYMER 0910

(formerly H-Series™) POLYMER CONCRETE
9" DIAMETER



HEAVY DUTY
ANSI/SCTE TIER 22



0910 & 1118

Rating	Part #	Desc 1	Desc 2	Color	Depth	Item Weight	Pallet Qty	Design Load	Quick Ship
Body - 0910									
T22	09102011	Body, PC 910-10	PC091010FW	Gray	10	23	36	22500	
Lid - 0910									
T22	09104028	Lid, PC0910 - "CATV"	PC0910-T22	Gray	-	11	100	22500	
T22	09104029	Lid, PC0910 - No Mark	PC0910-T22	Gray	-	11	100	22500	
Unit - 0910 (Units come standard with Body-Open Bottom, Lid, and SS Hex Bolt Floating Nut Hardware)									
T22	09101049	Unit, PC910-10, FW, Blank	PC0910T-T22	Gray	10	34	36	22500	

OLDCASTLE POLYMER 1118

(formerly H-Series™) POLYMER CONCRETE
11" X 18"



MEDIUM DUTY
ANSI/SCTE TIER 15



HEAVY DUTY
ANSI/SCTE TIER 22



OLDCASTLE POLYMER

Rating	Part #	Desc 1	Desc 2	Color	Depth	Item Weight	Pallet Qty	Design Load	Quick Ship
Body - 1118									
T22	11182001	Body, PC1118-12,SW	PC111812SW	Gray	12	47	28	22500	
T22	11182003	Body, PC1118-18,SW	PC111818SW	Gray	18	70	21	22500	
Lid - 1118									
T15	11184604	Lid, PC1118-T, T15 - "CATV"	PC1118T-T15	Gray	-	20	60	15000	
T15	11184605	Lid, PC1118-T, T15 - "Communication"	PC1118T-T15	Gray	-	20	60	15000	
T15	11184607	Lid, PC1118-T, T15 - "Fiber Optics"	PC1118T-T15	Gray	-	20	60	15000	
T15	11184610	Lid, PC1118-T, T15 - "Telephone"	PC1118T-T15	Gray	-	20	60	15000	
T15	11184612	Lid, PC1118-T, T15, - Blank	PC1118T-T15	Gray	-	20	60	15000	
T22	11184002	Lid, PC1118-T, T22 - "CATV"	PC1118T-T22	Gray	-	28	60	22500	
T22	11184003	Lid, PC1118-T, T22 - Blank	PC1118T-T22	Gray	-	28	60	22500	
T22	11184008	Lid, PC1118-T, T22 - "Communication"	PC1118T-T22	Gray	-	28	60	22500	
T22	11184011	Lid, PC1118-T, T22 - "Telephone"	PC1118T-T22	Gray	-	28	60	22500	
T22	11185002	Lid, PC1118-T, T22 - "Fiber Optics"	PC1118T-T22	Gray	-	28	60	22500	

CONTINUED ON NEXT PAGE

*Products are rated by the lowest component rating. A tier 15 cover with a tier 22 body is rated tier 15. A tier 22 cover with a tier 22 body is rated tier 22.

OLDCASTLE POLYMER 1118

(formerly H-Series™) POLYMER CONCRETE

Rating	Part #	Desc 1	Desc 2	Color	Depth	Item Weight	Pallet Qty	Design Load	Quick Ship
Unit - 1118 (Units come standard with Body-Open Bottom, Lid, and SS Hex Bolt Floating Nut Hardware)									
T15	11181604	Unit, PC1118-12, T15 - Blank	PC111812-T15	Gray	12	67	16	15000	
T15	11181607	Unit, PC1118-12, T15 - "Communication"	PC111812-T15	Gray	12	67	16	15000	
T15	11181609	Unit, PC1118-12, T15 - "Fiber Optics"	PC111812-T15	Gray	12	67	16	15000	
T15	11181612	Unit, PC1118-12, T15 - "Telephone"	PC111812-T15	Gray	12	67	16	15000	
T22	11181003	Unit, PC1118-12, T22 - Blank	PC111812-T22	Gray	12	73	16	22500	
T22	11181015	Unit, PC1118-12, T22 - "Communication"	PC111812-T22	Gray	12	73	16	22500	
T22	11181614	Unit, PC1118-12, T22 - "CATV"	PC111812-T22	Gray	12	73	16	22500	
T22	11181615	Unit, PC1118-12, T22 - "Fiber Optics"	PC111812-T22	Gray	12	73	16	22500	
T22	11181618	Unit, PC1118-12, T22 - "Telephone"	PC111812-T22	Gray	12	73	16	22500	
T22	11181009	Unit, PC1118-18 - Blank	PC111812-T22	Gray	18	100	7	22500	

OLDCASTLE POLYMER 1212

(formerly H-Series™) POLYMER CONCRETE

12" X 12"



MEDIUM DUTY
ANSI/SCTE TIER 15



HEAVY DUTY
ANSI/SCTE TIER 22



Rating	Part #	Desc 1	Desc 2	Color	Depth	Item Weight	Pallet Qty	Design Load	Quick Ship
Body - 1212									
T15	12122010	Body, PC 1212-12 T15	PC1212T-T15	Gray	12	34	16	15000	
T22	12122001	Body, PC 1212-12 T22	PC1212T-T22	Gray	12	35	16	22500	
Lid - 1212									
T15	31100121	Lid, SYN1212 T - NO MARK	SYN1212T-T15 000	Gray	-	15	144	15000	
T22	31100131	Lid, SYN1212 T - NO MARK	SYN1212T-T22 000	Gray	-	15	144	22500	
Unit - 1212 (Units come standard with Body-Open Bottom, Lid, and SS Hex Bolt Floating Nut Hardware)									
T15	12121500	Unit PC1212-12/SYN1212 T15 HBit WAX NO MARK	2x 1/2 in. FCvr 000	Gray	12	49	16	15000	
T22	12121501	Unit PC1212-12/SYN1212 T22 HBit WAX NO MARK	2x 1/2 in. FCvr 000	Gray	12	50	16	22500	

*Products are rated by the lowest component rating. A tier 15 cover with a tier 22 body is rated tier 15. A tier 22 cover with a tier 22 body is rated tier 22.

STRAIGHT WALL (SW)

(formerly H-Series™) POLYMER CONCRETE

13" X 24"



MEDIUM DUTY
ANSI/SCTE TIER 15



HEAVY DUTY
ANSI/SCTE TIER 22



Rating	Part #	Desc 1	Desc 2	Color	Depth	Item Weight	Pallet Qty	Design Load	Quick Ship
Body - 1324									
T22	13242020	Body, PC1324-12,SW	PC132412SW	Gray	12	50	16	22500	
T22	13242023	Body, PC1324-18,SW	PC132418SW	Gray	18	52	12	22500	
T22	13242038	Body, PC1324-24,SW	PC132424SW	Gray	24	89	8	22500	
Lid - 1324									
T15	13244603	Lid, PC1324-T, T15 - Blank	PC1324T-T15	Gray	-	38	30	15000	
T15	13244605	Lid, PC1324-T, T15 - "CATV"	PC1324T-T15	Gray	-	38	30	15000	
T15	13244606	Lid, PC1324-T, T15 - "Communication"	PC1324T-T15	Gray	-	38	30	15000	
T15	13244608	Lid, PC1324-T, T15 - "Fiber Optics"	PC1324T-T15	Gray	-	38	30	15000	
T15	13244611	Lid, PC1324-T, T15 - "Telephone"	PC1324T-T15	Gray	-	38	30	15000	
T22	13244014	Lid, PC1324-T, T22 - Blank	PC1324T-T22	Gray	-	51	30	22500	
T22	13244150	Lid, PC1324-T, T22 - "CATV"	PC1324T-T22	Gray	-	51	30	22500	
T22	13244175	Lid, PC1324-T, T22 - "Communication"	PC1324T-T22	Gray	-	51	30	22500	
T22	13244176	Lid, PC1324-T, T22 - "Fiber Optics"	PC1324T-T22	Gray	-	51	30	22500	
T22	13244183	Lid, PC1324-T, T22 - "Telephone"	PC1324T-T22	Gray	-	51	30	22500	
Unit - 1324 (Units come standard with Body-Open Bottom, Lid, and SS Hex Bolt Floating Nut Hardware)									
T15	13241600	Unit, PC1324-12, T15 - Blank	PC132412-T15	Gray	12	90	16	15000	
T15	13241601	Unit, PC1324-12, T15 - "CATV"	PC132412-T15	Gray	12	90	16	15000	
T15	13241602	Unit, PC1324-12, T15 - "Communication"	PC132412-T15	Gray	12	90	16	15000	
T15	13241604	Unit, PC1324-12, T15 - "Fiber Optics"	PC132412-T15	Gray	12	90	16	15000	
T15	13241610	Unit, PC1324-18, T15 - Blank	PC132418-T15	Gray	18	109	10	15000	
T15	13241612	Unit, PC1324-18, T15 - "CATV"	PC132418-T15	Gray	18	109	10	15000	
T15	13241614	Unit, PC1324-18, T15 - "Communication"	PC132418-T15	Gray	18	109	10	15000	
T15	13241618	Unit, PC1324-18, T15 - "Fiber Optics"	PC132418-T15	Gray	18	109	10	15000	
T15	13241635	Unit, PC1324-24, T15 - Blank	PC132424-T15	Gray	24	127	10	15000	
T15	13241636	Unit, PC1324-24, T15 - "CATV"	PC132424-T15	Gray	24	127	10	15000	
T15	13241639	Unit, PC1324-24, T15 - "Fiber Optics"	PC132424-T15	Gray	24	127	10	15000	
T22	13241023	Unit, PC1324-12, T22 - Blank	PC132412-T22	Gray	12	99	16	22500	
T22	13241607	Unit, PC1324-12, T22 - "CATV"	PC132412-T22	Gray	12	99	16	22500	
T22	13241608	Unit, PC1324-12, T22 - "Communication"	PC132412-T22	Gray	12	99	16	22500	
T22	13241609	Unit, PC1324-12, T22 - "Fiber Optics"	PC132412-T22	Gray	12	99	16	22500	
T22	13241171	Unit, PC1324-18, T22 - "Communication"	PC132418-T22	Gray	18	118	8	22500	
T22	13241624	Unit, PC1324-18, T22 - "CATV"	PC132418-T22	Gray	18	118	8	22500	
T22	13241628	Unit, PC1324-18, T22 - "Fiber Optics"	PC132418-T22	Gray	18	118	8	22500	
T22	13241164	Unit, PC1324-24, T22 - Blank	PC132424-T22	Gray	24	140	4	22500	
T22	13241263	Unit, PC1324-24, T22 - "Communication"	PC132424-T22	Gray	24	140	4	22500	
T22	13241642	Unit, PC1324-24, T22 - "CATV"	PC132424-T22	Gray	24	140	4	22500	
T22	13241643	Unit, PC1324-24, T22 - "Fiber Optics"	PC132424-T22	Gray	24	140	4	22500	









*Products are rated by the lowest component rating. A tier 15 cover with a tier 22 body is rated tier 15. A tier 22 cover with a tier 22 body is rated tier 22.

STRAIGHT WALL (SW)

 **MEDIUM DUTY**
ANSI/SCTE TIER 15

 **HEAVY DUTY**
ANSI/SCTE TIER 22



Rating	Part #	Desc 1	Desc 2	Color	Depth	Item Weight	Pallet Qty	Design Load	Quick Ship
Body - 1730									
T22	17302006	Body, PC1730-12,SW	PC173012SW	Gray	12	65	12	22500	
T22	17302030	Body, PC1730-18,SW	PC173018SW	Gray	18	96	9	22500	
T22	17302031	Body, PC1730-24,SW	PC173024SW	Gray	24	119	6	22500	
T22	17302046	Body, PC1730-30,SW	PC173030SW	Gray	30	166	2	22500	
Lid - 1730									
T15	17304604	Lid, PC1730-T, T15 - Blank	PC1730T-T15	Gray	-	62	10	15000	
T15	17304606	Lid, PC1730-T, T15 - "CATV"	PC1730T-T15	Gray	-	62	10	15000	
T15	17304607	Lid, PC1730-T, T15 - "Communication"	PC1730T-T15	Gray	-	62	10	15000	
T15	17304609	Lid, PC1730-T, T15 - "Fiber Optics"	PC1730T-T15	Gray	-	62	10	15000	
T15	17304612	Lid, PC1730-T, T15 - "Telephone"	PC1730T-T15	Gray	-	62	10	15000	
T22	17304017	Lid, PC1730-T, T22 - "CATV"	PC1730T-T22	Gray	-	85	10	22500	
T22	17304018	Lid, PC1730-T, T22 - Blank	PC1730T-T22	Gray	-	85	10	22500	
T22	17304187	Lid, PC1730-T, T22 - "Communication"	PC1730T-T22	Gray	-	85	10	22500	
T22	17304188	Lid, PC1730-T, T22 - "Fiber Optics"	PC1730T-T22	Gray	-	85	10	22500	
T22	17304193	Lid, PC1730-T, T22 - "Telephone"	PC1730T-T22	Gray	-	85	10	22500	
Unit - 1730 (Units come standard with Body-Open Bottom, Lid, and SS Hex Bolt Floating Nut Hardware)									
T15	17301600	Unit, PC1730-12, T15 - Blank	PC173012-T15	Gray	12	129	12	15000	
T15	17301601	Unit, PC1730-12, T15 - "CATV"	PC173012-T15	Gray	12	129	12	15000	
T15	17301602	Unit, PC1730-12, T15 - "Communication"	PC173012-T15	Gray	12	129	12	15000	
T15	17301604	Unit, PC1730-12, T15 - "Fiber Optics"	PC173012-T15	Gray	12	129	12	15000	
T15	17301613	Unit, PC1730-18, T15 - Blank	PC173018-T15	Gray	18	154	6	15000	
T15	17301615	Unit, PC1730-18, T15 - "CATV"	PC173018-T15	Gray	18	154	6	15000	
T15	17301617	Unit, PC1730-18, T15 - "Communication"	PC173018-T15	Gray	18	154	6	15000	
T15	17301621	Unit, PC1730-18, T15 - "Fiber Optics"	PC173018-T15	Gray	18	154	6	15000	
T15	17301633	Unit, PC1730-24, T15 - Blank	PC173024-T15	Gray	24	181	6	15000	
T15	17301634	Unit, PC1730-24, T15 - "CATV"	PC173024-T15	Gray	24	181	6	15000	
T15	17301635	Unit, PC1730-24, T15 - "Communication"	PC173024-T15	Gray	24	181	6	15000	
T15	17301637	Unit, PC1730-24, T15 - "Fiber Optics"	PC173024-T15	Gray	24	181	6	15000	
T15	17301642	Unit, PC1730-30, T15 - Blank	PC173024-T15	Gray	30	245	4	15000	
T15	17301643	Unit, PC1730-30, T15 - "CATV"	PC173024-T15	Gray	30	245	4	15000	
T15	17301644	Unit, PC1730-30, T15 - "COMMUNICATION"	PC173024-T15	Gray	30	245	4	15000	
T15	17301646	Unit, PC1730-30, T15 - "Fiber Optics"	PC173024-T15	Gray	30	245	4	15000	
T22	17301028	Unit, PC1730-12, T22 - Blank	PC173012-T22	Gray	12	152	12	22500	
T22	17301607	Unit, PC1730-12, T22 - "CATV"	PC173012-T22	Gray	12	152	12	22500	
T22	17301608	Unit, PC1730-12, T22 - "Communication"	PC173012-T22	Gray	12	152	12	22500	
T22	17301609	Unit, PC1730-12, T22 - "Fiber Optics"	PC173012-T22	Gray	12	152	12	22500	
T22	17301030	Unit, PC1730-18, T22 - "CATV"	PC173018-T22	Gray	18	177	9	22500	
T22	17301031	Unit, PC1730-18, T22 - Blank	PC173018-T22	Gray	18	177	9	22500	
T22	17301341	Unit, PC1730-18, T22 - "Communication"	PC173018-T22	Gray	18	177	9	22500	
T22	17301628	Unit, PC1730-18, T22 - "Fiber Optics"	PC173018-T22	Gray	18	177	9	22500	
T22	17301033	Unit, PC1730-24, T22 - "CATV"	PC173024-T22	Gray	24	204	6	22500	
T22	17301034	Unit, PC1730-24, T22 - Blank	PC173024-T22	Gray	24	204	6	22500	
T22	17301342	Unit, PC1730-24, T22 - "Communication"	PC173024-T22	Gray	24	204	6	22500	
T22	17301347	Unit, PC 1730-24 w/HBit - "Telephone"	2x 3/8 in. FCvr H20	Gray	24	204	6	22500	

CONTINUED ON NEXT PAGE

*Products are rated by the lowest component rating. A tier 15 cover with a tier 22 body is rated tier 15. A tier 22 cover with a tier 22 body is rated tier 22.

Rating	Part #	Desc 1	Desc 2	Color	Depth	Item Weight	Pallet Qty	Design Load	Quick Ship
T22	17301640	Unit, PC1730-24, T22 - "Fiber Optics"	PC173024-T22	Gray	24	204	6	22500	
T22	17301649	Unit, PC1730-30, T22 - "CATV"	PC173030-T22	Gray	30	259	4	22500	
T22	17301650	Unit, PC1730-30, T22_'COMMUNICATION'	PC173030-T22	Gray	30	259	4	22500	
T22	17301652	Unit, PC1730-30, T22 - "Fiber Optics"	PC173030-T22	Gray	30	259	4	22500	
T22	17301655	Unit, PC1730-30, T22 - Blank	PC173030-T22	Gray	30	259	4	22500	

OLDCASTLE POLYMER 2424

(formerly H-Series™) POLYMER CONCRETE

24"X 24"



MEDIUM DUTY
ANSI/SCTE TIER 15



HEAVY DUTY
ANSI/SCTE TIER 22



Rating	Part #	Desc 1	Desc 2	Color	Depth	Item Weight	Pallet Qty	Design Load	Quick Ship
--------	--------	--------	--------	-------	-------	-------------	------------	-------------	------------

Body - 2424

T22	24242600	Body, PC2424-24,SW	PC242424SW	Gray	24	156	2	22500	
T22	24242601	Body, PC2424-36,SW	PC242436SW	Gray	36	219	1	22500	

Lid - 2424

T15	24244605	Lid, PC2424-T, T15 - Blank	PC2424T-T15	Gray	-	75	20	15000	
T15	24244607	Lid, PC2424-T, T15 - "CATV"	PC2424T-T15	Gray	-	75	20	15000	
T15	24244608	Lid, PC2424-T, T15 - "Communication"	PC2424T-T15	Gray	-	75	20	15000	
T15	24244610	Lid, PC2424-T, T15 - "Fiber Optics"	PC2424T-T15	Gray	-	75	20	15000	
T15	24244613	Lid, PC2424-T, T15 - "Telephone"	PC2424T-T15	Gray	-	75	20	15000	
T22	24244616	Lid, PC2424-T, T22_'COMMUNICATION'	PC2424T-T22	Gray	-	108	20	22500	
T22	24244618	Lid, PC2424-T, T22 - Fiber Optics""	PC2424T-T22	Gray	-	108	20	22500	
T22	24244621	Lid, PC2424-T, T22 - Telephone""	PC2424T-T22	Gray	-	108	20	22500	
T22	24244623	Lid, PC2424-T, T22 - Blank	PC2424T-T22	Gray	-	108	20	22500	

Unit - 2424 (Units come standard with Body-Open Bottom, Lid, and SS Hex Bolt Floating Nut Hardware)

T15	24241600	Unit, PC2424-24, T15 - Blank	PC242424-T15	Gray	24	224	2	15000	
T15	24241601	Unit, PC2424-24, T15 - "CATV"	PC242424-T15	Gray	24	224	2	15000	
T15	24241602	Unit, PC2424-24, T15 - "Communication"	PC242424-T15	Gray	24	224	2	15000	
T15	24241604	Unit, PC2424-24, T15 - "Fiber Optics"	PC242424-T15	Gray	24	224	2	15000	
T15	24241614	Unit, PC2424-36, T15 - Blank	PC242436-T15	Gray	36	282	1	15000	
T15	24241615	Unit, PC2424-36, T15 - "CATV"	PC242436-T15	Gray	36	282	1	15000	
T15	24241616	Unit, PC2424-36, T15_'COMMUNICATION'	PC242436-T15	Gray	36	282	1	15000	
T15	24241618	Unit, PC2424-36, T15 - "Fiber Optics"	PC242436-T15	Gray	36	282	1	15000	
T22	24241607	Unit, PC2424-24, T22 - CATV""	PC242424-T22	Gray	24	263	2	22500	
T22	24241608	Unit, PC2424-24, T22_'COMMUNICATION'	PC242424-T22	Gray	24	263	2	22500	
T22	24241610	Unit, PC2424-24, T22 - Fiber Optics""	PC242424-T22	Gray	24	263	2	22500	
T22	24241613	Unit, PC2424-24, T22 - Blank	PC242424-T22	Gray	24	263	2	22500	
T22	24241621	Unit, PC2424-36, T22 - CATV""	PC242436-T22_162	Gray	36	283	1	22500	
T22	24241622	Unit, PC2424-36, T22_'COMMUNICATION'	PC242436-T22_041	Gray	36	283	1	22500	
T22	24241624	Unit, PC2424-36, T22 - Fiber Optics""	PC242436-T22	Gray	36	283	1	22500	
T22	24241627	Unit, PC2424-36, T22 - Blank	PC242436-T22	Gray	36	283	1	22500	

*Products are rated by the lowest component rating. A tier 15 cover with a tier 22 body is rated tier 15. A tier 22 cover with a tier 22 body is rated tier 22.



MEDIUM DUTY
ANSI/SCTE TIER 15



HEAVY DUTY
ANSI/SCTE TIER 22



Rating	Part #	Desc 1	Desc 2	Color	Depth	Item Weight	Pallet Qty	Design Load	Quick Ship
Body - 2436									
T22	24362016	Body, PC2436-18,SW	PC243618SW	Gray	18	142	3	22500	
T22	24362214	Body, PC2436-24,SW	PC243624SW	Gray	24	180	2	22500	
T22	24362212	Body, PC2436-30,SW	PC243630SW	Gray	30	221	2	22500	
T22	24362227	Body, PC2436-36,SW	PC243636SW	Gray	36	249	1	22500	
Lid - 2436									
T15	24364604	Lid, PC2436-T, T15 - Blank	PC2436T-T15	Gray	-	150	10	15000	
T15	24364606	Lid, PC2436-T, T15 - "CATV"	PC2436T-T15	Gray	-	150	10	15000	
T15	24364607	Lid, PC2436-T, T15 - "Communication"	PC2436T-T15	Gray	-	150	10	15000	
T15	24364609	Lid, PC2436-T, T15 - "Fiber Optics"	PC2436T-T15	Gray	-	150	10	15000	
T15	24364612	Lid, PC2436-T, T15 - "Telephone"	PC2436T-T15	Gray	-	150	10	15000	
T15	24364613	Lid, PC2436-T, T15 - "Traffic Signal"	PC2436T-T15	Gray	-	150	10	15000	
T22	24364009	Lid, PC2436-T, T22 - "CATV"	PC2436T-T22	Gray	-	204	10	22500	
T22	24364010	Lid, PC2436-T, T22 - Blank	PC2436T-T22	Gray	-	204	10	22500	
T22	24364013	Lid, PC2436-T, T22 - "Communication"	PC2436T-T22	Gray	-	204	10	22500	
T22	24364015	Lid, PC2436-T, T22 - "Fiber Optics"	PC2436T-T22	Gray	-	204	10	22500	
T22	24364018	Lid, PC2436-T, T22 - "Telephone"	PC2436T-T22	Gray	-	204	10	22500	
Unit - 2436 (Units come standard with Body-Open Bottom, Lid, and SS Hex Bolt Floating Nut Hardware)									
T15	24361600	Unit, PC2436-18, T15 - Blank	PC243618-T15	Gray	18	295	2	15000	
T15	24361601	Unit, PC2436-18, T15 - "CATV"	PC243618-T15	Gray	18	295	2	15000	
T15	24361602	Unit, PC2436-18, T15 - "Communication"	PC243618-T15	Gray	18	295	2	15000	
T15	24361604	Unit, PC2436-18, T15 - "Fiber Optics"	PC243618-T15	Gray	18	295	2	15000	
T15	24361610	Unit, PC2436-24, T15 - Blank	PC243624-T15	Gray	24	330	2	15000	
T15	24361611	Unit, PC2436-24, T15 - "CATV"	PC243624-T15	Gray	24	330	2	15000	
T15	24361612	Unit, PC2436-24, T15 - "Communication"	PC243624-T15	Gray	24	330	2	15000	
T15	24361614	Unit, PC2436-24, T15 - "Fiber Optics"	PC243624-T15	Gray	24	330	2	15000	
T15	24361619	Unit, PC2436-30, T15 - Blank	PC243630-T15	Gray	30	371	2	15000	
T15	24361620	Unit, PC2436-30, T15 - "CATV"	PC243630-T15	Gray	30	371	2	15000	
T15	24361621	Unit, PC2436-30, T15 - "Communication"	PC243630-T15	Gray	30	371	2	15000	
T15	24361623	Unit, PC2436-30, T15 - "Fiber Optics"	PC243630-T15	Gray	30	371	2	15000	
T15	24361630	Unit, PC2436-36, T15 - Blank	PC243636-T15	Gray	36	399	2	15000	
T15	24361631	Unit, PC2436-36, T15 - "CATV"	PC243636-T15	Gray	36	399	2	15000	
T15	24361632	Unit, PC2436-36, T15 - "Communication"	PC243636-T15	Gray	36	399	2	15000	
T15	24361634	Unit, PC2436-36, T15 - "Fiber Optics"	PC243636-T15	Gray	36	399	2	15000	
T22	24361026	Unit, PC2436-18, T22 - "CATV"	PC243618-T22	Gray	18	345	2	22500	
T22	24361027	Unit, PC2436-18, T22 - Blank	PC243618-T22	Gray	18	345	2	22500	
T22	24361158	Unit, PC2436-18, T22 - "Communication"	PC243618-T22	Gray	18	345	2	22500	
T22	24361607	Unit, PC2436-18, T22 - "Fiber Optics"	PC243618-T22	Gray	18	345	2	22500	
T22	24361029	Unit, PC2436-24, T22 - "CATV"	PC243624-T22	Gray	24	380	2	22500	
T22	24361030	Unit, PC2436-24, T22 - Blank	PC243624-T22	Gray	24	380	2	22500	
T22	24361032	Unit, PC2436-30, T22 - "CATV"	PC243630-T22	Gray	30	425	2	22500	
T22	24361033	Unit, PC2436-30, T22 - Blank	PC243630-T22	Gray	30	425	2	22500	
T22	24361160	Unit, PC2436-30, T22 - "Communications"	PC243630-T22	Gray	30	425	2	22500	
T22	24361627	Unit, PC2436-30, T22 - "Fiber Optics"	PC243630-T22	Gray	30	425	2	22500	
T22	24361159	Unit, PC2436-24, T22 - "Communication"	PC243624-T22	Gray	24	380	2	22500	
T22	24361206	Unit, PC2436-24, T22 - "Fiber Optics"	PC243624-T22	Gray	24	380	2	22500	
T22	24361637	Unit, PC2436-36, T22 - "CATV"	PC243630-T22	Gray	36	449	1	22500	
T22	24361639	Unit, PC2436-36, T22 - "Fiber Optics"	PC243630-T22	Gray	36	449	1	22500	
T22	24361642	Unit, PC2436-36, T22 - Blank	PC243630-T22	Gray	36	449	1	22500	
T22	24361642	Unit, PC2436-36, T22 - Blank	PC243630-T22	Gray	36	449	1	22500	

*Products are rated by the lowest component rating. A tier 15 cover with a tier 22 body is rated tier 15. A tier 22 cover with a tier 22 body is rated tier 22.

OLDCASTLE POLYMER 3048

(formerly H-Series™) POLYMER CONCRETE

30" X 48"



MEDIUM DUTY
ANSI/SCTE TIER 15



HEAVY DUTY
ANSI/SCTE TIER 22



Rating	Part #	Desc 1	Desc 2	Color	Depth	Item Weight	Pallet Qty	Design Load	Quick Ship
Body - 3048									
T22	30482008	Body, PC3048-18,SW	PC304818SW	Gray	18	188	3	22500	
T22	30482021	Body, PC3048-24,SW	PC304824SW	Gray	24	234	2	22500	
T22	30482020	Body, PC3048-30,SW	PC304830SW	Gray	30	301	1	22500	
T22	30482017	Body, PC3048-36,SW	PC304836SW	Gray	36	307	1	22500	
Lid - 3048									
T15	30484602	Lid, PC3048-T, T15 - Blank,2pc	PC3048T-T15	Gray	-	220	5	15000	
T15	30484605	Lid, PC3048-T, T15 - "Communication",2pc	PC3048T-T15	Gray	-	220	5	15000	
T15	30484607	Lid, PC3048-T, T15 - "Fiber Optics",2pc	PC3048T-T15	Gray	-	220	5	15000	
T15	30484610	Lid, PC3048-T, T15 - "Telephone",2pc	PC3048T-T15	Gray	-	220	5	15000	
T22	30484010	Lid, PC3048-T, T22 - "Communication",2pc	PC3048T-T22	Gray	-	338	5	22500	
T22	30484012	Lid, PC3048-T, T22 - "Fiber Optics",2pc	PC3048T-T22	Gray	-	338	5	22500	
T22	30484014	Lid, PC3048-T, T22 - "Telephone",2pc	PC3048T-T22	Gray	-	338	5	22500	
Unit - 3048 (Units come standard with Body-Open Bottom, Lid, and SS Hex Bolt Floating Nut Hardware)									
T15	30481600	Unit, PC3048-18, T15 - Blank	PC304818-T15	Gray	18	408	2	15000	
T15	30481601	Unit, PC3048-18, T15 - "CATV"	PC304818-T15	Gray	18	408	2	15000	
T15	30481602	Unit, PC3048-18, T15 - "Communication"	PC304818-T15	Gray	18	408	2	15000	
T15	30481604	Unit, PC3048-18, T15 - "Fiber Optics"	PC304818-T15	Gray	18	408	2	15000	
T15	30481612	Unit, PC3048-24, T15 - Blank	PC304824-T15	Gray	24	454	2	15000	
T15	30481613	Unit, PC3048-24, T15 - "CATV"	PC304824-T15	Gray	24	454	2	15000	
T15	30481614	Unit, PC3048-24, T15 - "Communication"	PC304824-T15	Gray	24	454	2	15000	
T15	30481616	Unit, PC3048-24, T15 - "Fiber Optics"	PC304824-T15	Gray	24	454	2	15000	
T15	30481622	Unit, PC3048-30, T15 - Blank	PC304830-T15	Gray	30	521	1	15000	
T15	30481623	Unit, PC3048-30, T15 - "CATV"	PC304830-T15	Gray	30	521	1	15000	
T15	30481624	Unit, PC3048-30, T15 - "Communication"	PC304830-T15	Gray	30	521	1	15000	
T15	30481626	Unit, PC3048-30, T15 - "Fiber Optics"	PC304830-T15	Gray	30	521	1	15000	
T15	30481634	Unit, PC3048-36, T15 - Blank	PC304836-T15	Gray	36	543	1	15000	
T15	30481635	Unit, PC3048-36, T15 - "CATV"	PC304836-T15	Gray	36	543	1	15000	
T15	30481636	Unit, PC3048-36, T15 - "Communication"	PC304836-T15	Gray	36	543	1	15000	
T15	30481638	Unit, PC3048-36, T15 - "Fiber Optics"	PC304836-T15	Gray	36	543	1	15000	
T22	30481003	Unit, PC3048-18, T22 - Blank	PC304818-T22	Gray	18	526	2	22500	
T22	30481607	Unit, PC3048-18, T22 - "CATV"	PC304818-T22	Gray	18	526	2	22500	
T22	30481608	Unit, PC3048-18, T22 - "Communication"	PC304818-T22	Gray	18	526	2	22500	
T22	30481006	Unit, PC3048-24, T22 - Blank	PC304824-T22	Gray	24	572	2	22500	
T22	30481027	Unit, PC3048-24, T22 - "Communication"	PC304824-T22	Gray	24	572	2	22500	
T22	30481619	Unit, PC3048-24, T22 - "CATV"	PC304824-T22	Gray	24	572	2	22500	
T22	30481620	Unit, PC3048-24, T22 - "Fiber Optics"	PC304824-T22	Gray	24	572	2	22500	
T22	30481009	Unit, PC3048-30, T22 - Blank	PC304830-T22	Gray	30	639	1	22500	
T22	30481629	Unit, PC3048-30, T22 - "CATV"	PC304830-T22	Gray	30	639	1	22500	
T22	30481630	Unit, PC3048-30, T22 - "Communication"	PC304830-T22	Gray	30	639	1	22500	
T22	30481631	Unit, PC3048-30, T22 - "Fiber Optics"	PC304830-T22	Gray	30	639	1	22500	
T22	30481012	Unit, PC3048-36, T22 - Blank	PC304836-T22	Gray	36	661	1	22500	
T22	30481029	Unit, PC3048-36, T22 - "Communication"	PC304836-T22	Gray	36	661	1	22500	
T22	30481641	Unit, PC3048-36, T22 - "CATV"	PC304836-T22	Gray	36	661	1	22500	
T22	30481642	Unit, PC3048-36, T22 - "Fiber Optics"	PC304836-T22	Gray	36	661	1	22500	

*Products are rated by the lowest component rating. A tier 15 cover with a tier 22 body is rated tier 15. A tier 22 cover with a tier 22 body is rated tier 22.

OLDCASTLE POLYMER 3060

(formerly H-Series™) POLYMER CONCRETE
30" X 60"



HEAVY DUTY
ANSI/SCTE TIER 22



Rating	Part #	Desc 1	Desc 2	Color	Depth	Item Weight	Pallet Qty	Design Load	Quick Ship
Body - 3060									
T22	30602001	Body, PC 3060-24	4x 1/2 in. Fltg Nut	Gray	24	325	2	22500	
T22	30602002	Body, PC 3060-30	4x 1/2 in. Fltg Nut	Gray	30	367	1	22500	
T22	30602006	Body, PC 3060-36	4x 1/2 in. Fltg Nut	Gray	36	409	1	22500	
Lid - 3060									
T22	30604002	Lid, PC 3060 2pc Kit - No Mark	2pc Assembly	Gray	-	480	4	22500	
T22	30604003	Lid, PC 3060 2pc Kit - "Communication"	2pc Assembly	Gray	-	480	4	22500	
Unit - 3060 (Units come standard with Body-Open Bottom, Lid, and SS Hex Bolt Floating Nut Hardware)									
T22	30601002	Unit, PC 3060-24 w/HBlt- No Mark	4x 1/2 in. 2pc FCvr H20	Gray	24	805	1	22500	
T22	30601018	Unit, PC 3060-24 w/Lpnta - "Communication"	4x 1/2 in. 2pc FCvr H20	Gray	24	805	1	22500	
T22	30601004	Unit, PC 3060-30 w/HBlt- No Mark	4x 1/2 in. 2pc FCvr H20	Gray	30	847	1	22500	
T22	30601011	Unit, PC 3060-30 w/HBlt - "Communcation"	4x 1/2 in. 2pc FCvr H20	Gray	30	847	1	22500	
T22	30601006	Unit, PC 3060-36 w/HBlt - No Mark	4x 1/2 in. 2pc FCvr H20	Gray	36	889	1	22500	

OLDCASTLE POLYMER 3636

(formerly H-Series™) POLYMER CONCRETE
36" X 36"



MEDIUM DUTY
ANSI/SCTE TIER 15



HEAVY DUTY
ANSI/SCTE TIER 22



Rating	Part #	Desc 1	Desc 2	Color	Depth	Item Weight	Pallet Qty	Design Load	Quick Ship
Body - 3636									
T22	36362600	Body, PC3636-36,SW	PC363636SW	Gray	36	291	1	22500	
T22	36362601	Body, PC3636-48,SW	PC363648SW	Gray	48	370	1	22500	
Lid - 3636									
T15	36364604	Lid, PC3636-T, T15 - Blank	PC3636T-T15	Gray	-	235	5	15000	
T22	36364622	Lid, PC3636-T, T22 - Blank	PC3636T-T22	Gray	-	335	5	22500	
Unit - 3636 (Units come standard with Body-Open Bottom, Lid, and SS Hex Bolt Floating Nut Hardware)									
T15	36361600	Unit, PC3636-36, T15 - Blank	PC363636-T15	Gray	36	572	1	15000	
T15	36361601	Unit, PC3636-36, T15 -"CATV"	PC363636-T15	Gray	36	572	1	15000	
T15	36361602	Unit, PC3636-36, T15 -"COMMUNICATION"	PC363636-T15	Gray	36	572	1	15000	
T15	36361604	Unit, PC3636-36, T15 -"Fiber Optics"	PC363636-T15	Gray	36	572	1	15000	
T15	36361614	Unit, PC3636-48, T15 - Blank	PC363648-T15	Gray	48	605	1	15000	
T15	36361615	Unit, PC3636-48, T15 -"CATV"	PC363648-T15	Gray	48	605	1	15000	
T15	36361616	Unit, PC3636-48, T15 -"Communication"	PC363648-T15	Gray	48	605	1	15000	
T15	36361618	Unit, PC3636-48, T15 -"Fiber Optics"	PC363648-T15	Gray	48	605	1	15000	

CONTINUED ON NEXT PAGE

*Products are rated by the lowest component rating. A tier 15 cover with a tier 22 body is rated tier 15. A tier 22 cover with a tier 22 body is rated tier 22.

Rating	Part #	Desc 1	Desc 2	Color	Depth	Item Weight	Pallet Qty	Design Load	Quick Ship
T22	36361613	Unit, PC3636-36, T22 - Blank	PC363636-T22	Gray	36	626	1	22500	
T22	36361607	Unit, PC3636-36, T22 - CATV"	PC363636-T22	Gray	36	626	1	22500	
T22	36361608	Unit, PC3636-36, T22_'COMMUNICATION'	PC363636-T22	Gray	36	626	1	22500	
T22	36361610	Unit, PC3636-36, T22 - Fiber Optics"	PC363636-T22	Gray	36	626	1	22500	
T22	36361621	Unit, PC3636-48, T22 - CATV"	PC363648-T22	Gray	48	705	1	22500	
T22	36361622	Unit, PC3636-48, T22_'COMMUNICATION'	PC363648-T22	Gray	48	705	1	22500	
T22	36361624	Unit, PC3636-48, T22 - Fiber Optics"	PC363648-T22	Gray	48	705	1	22500	
T22	36361627	Unit, PC3636-48, T22 - Blank	PC363648-T22	Gray	48	705	1	22500	

OLDCASTLE POLYMER 4848

(formerly H-Series™) POLYMER CONCRETE

48" X 48"



MEDIUM DUTY
ANSI/SCTE TIER 15



HEAVY DUTY
ANSI/SCTE TIER 22



Rating	Part #	Desc 1	Desc 2	Color	Depth	Item Weight	Pallet Qty	Design Load	Quick Ship
--------	--------	--------	--------	-------	-------	-------------	------------	-------------	------------

Body - 4848

T22	48482600	Body, PC4848-36,SW	PC484836SW	Gray	36	585	1	22500	
T22	48482601	Body, PC4848-48,SW	PC484848SW	Gray	48	754	1	22500	

Lid - 4848

T15	48484602	Lid, PC4848-T, T15 - "Blank",2PC	PC4848D-T15	Gray	-	410	4	15000	
T15	48484604	Lid, PC4848-T, T15 -"CATV",2pc	PC4848T-T15	Gray	-	410	4	15000	
T15	48484605	Lid, PC4848-T, T15 -"Communication",2pc	PC4848T-T15	Gray	-	410	4	15000	
T15	48484607	Lid, PC4848-T, T15 -"Fiber Optics",2pc	PC4848T-T15	Gray	-	410	4	15000	
T22	48484612	Lid, PC4848-T, T22 - "CATV",2pc	PC4848T-T22	Gray	-	640	4	22500	
T22	48484613	Lid, PC4848-T, T22 - "Communication",2pc	PC4848T-T22	Gray	-	640	4	22500	
T22	48484615	Lid, PC4848-T, T22 - "Fiber Optics",2pc	PC4848T-T22	Gray	-	640	4	22500	
T22	48484618	Lid, PC4848-T, T22 - "Telephone",2pc	PC4848T-T22	Gray	-	640	4	22500	
T22	48484620	Lid, PC4848-T, T22 - Blank,2pc	PC4848T-T22	Gray	-	640	4	22500	

Unit - 4848 (Units come standard with Body-Open Bottom, Lid, and SS Hex Bolt Floating Nut Hardware)

T15	48481600	Unit, PC4848-36, T15 - Blank	PC484836-T15	Gray	36	995	1	15000	
T15	48481601	Unit, PC4848-36, T15 -"CATV"	PC484836-T15	Gray	36	995	1	15000	
T15	48481604	Unit, PC4848-36, T15 -"Fiber Optics"	PC484836-T15	Gray	36	995	1	15000	
T15	48481615	Unit, PC4848-48, T15 -"CATV"	PC484848-T15	Gray	48	1225	1	15000	
T15	48481616	Unit, PC4848-48, T15 -"Communication"	PC484848-T15	Gray	48	1225	1	15000	
T15	48481618	Unit, PC4848-48, T15 -"Fiber Optics"	PC484848-T15	Gray	48	1225	1	15000	
T22	48481607	Unit, PC4848-36, T22 - "CATV"	PC484836-T22	Gray	36	1164	1	22500	
T22	48481608	Unit, PC4848-36, T22 - "Communication"	PC484836-T22	Gray	36	1164	1	22500	
T22	48481610	Unit, PC4848-36, T22 - "Fiber Optics"	PC484836-T22	Gray	36	1164	1	22500	
T22	48481613	Unit, PC4848-36, T22 - Blank	PC484836-T22	Gray	36	1164	1	22500	
T22	48481621	Unit, PC4848-48, T22 - "CATV"	PC484848-T22	Gray	48	1394	1	22500	
T22	48481622	Unit, PC4848-48, T22 - "Communication"	PC484848-T22	Gray	48	1394	1	22500	
T22	48481624	Unit, PC4848-48, T22 - "Fiber Optics"	PC484848-T22	Gray	48	1394	1	22500	
T22	48481627	Unit, PC4848-48, T22 - Blank	PC484848-T22	Gray	48	1394	1	22500	

*Products are rated by the lowest component rating. A tier 15 cover with a tier 22 body is rated tier 15. A tier 22 cover with a tier 22 body is rated tier 22.

SYNERTECH 1118

DUO MOLD
11" X 18"

MEDIUM DUTY
ANSI/SCTE TIER 15

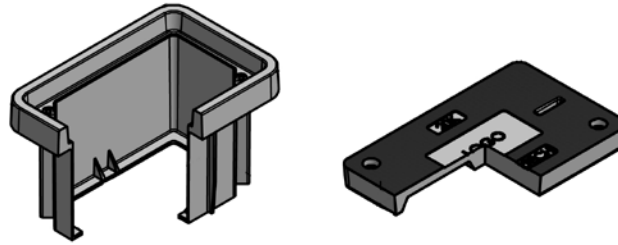

Rating	Part #	Desc 1	Desc 2	Color	Depth	Item Weight	Pallet Qty	Design Load	Quick Ship
Body - 1118									
T15	32108101	Box, SYN1118 T 12" Duo	SYN1118TBOX12	Gray	12	25	32	15000	
T15	32112101	Box, SYN1118 T 18" Duo	SYN1118TBOX18	Gray	18	30	32	15000	
Lid - 1118									
T15	31050121	Lid, SYN1118 T - No Mark	SYN1118T000	Gray	-	26	56	15000	
T15	31050321	Lid, SYN1118 T - Telephone	SYN1118T042	Gray	-	26	56	15000	
T15	31050421	Lid, SYN1118 T - Fiber Optics	SYN1118T206	Gray	-	26	56	15000	
T15	31051621	Lid, SYN1118 T - Communication	SYN1118T041	Gray	-	26	56	15000	
Unit - 1118 (Units come standard with Body-Open, Lid, and SS Hex Bolt Floating Nut Hardware)									
T15	38101100	Unit, SYN1118-12, T15 - Blank	SYN111812-T15	Gray	12	51	32	15000	
T15	38101109	Unit, SYN1118-12, T15 - Marked Special	SYN111812-T15	Gray	12	51	32	15000	
T15	38101110	Unit, SYN1118-12, T15 -"CATV"	SYN111812-T15	Gray	12	51	32	15000	
T15	38101120	Unit, SYN1118-12, T15 -"Communication"	SYN111812-T15	Gray	12	51	32	15000	
T15	38101140	Unit, SYN1118-12, T15 -"Fiber Optics"	SYN111812-T15	Gray	12	51	32	15000	
T15	38101170	Unit, SYN1118-12, T15 -"Telephone"	SYN111812-T15	Gray	12	51	32	15000	
T15	38101190	Unit, SYN1118-18, T15 - Blank	SYN111818-T15	Gray	18	56	32	15000	
T15	38101199	Unit, SYN1118-18, T15 - Marked Special	SYN111818-T15	Gray	18	56	32	15000	
T15	38101200	Unit, SYN1118-18, T15 -"CATV"	SYN111818-T15	Gray	18	56	32	15000	
T15	38101210	Unit, SYN1118-18, T15 -"Communication"	SYN111818-T15	Gray	18	56	32	15000	
T15	38101230	Unit, SYN1118-18, T15 -"Fiber Optics"	SYN111818-T15	Gray	18	56	32	15000	
T15	38101260	Unit, SYN1118-18, T15 -"Telephone"	SYN111818-T15	Gray	18	56	32	15000	

SYNERTECH 1212

DUO MOLD
12" X 12"

MEDIUM DUTY
ANSI/SCTE TIER 15

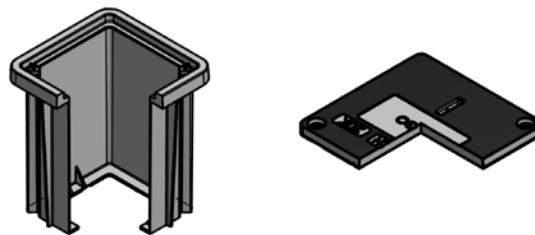

Rating	Part #	Desc 1	Desc 2	Color	Depth	Item Weight	Pallet Qty	Design Load	Quick Ship
Body - 1212									
T15	32120101	Box, SYN1212 T 12" Duo	SYN1212TBOX12	Gray	12	16	45	15000	
T15	32124101	Box, SYN1212 T 18" Duo	SYN1212TBOX18	Gray	18	20	45	15000	
Lid - 1212									
T15	31100121	Lid, SYN1212 T - No Mark	SYN1212T000	Gray	-	15	144	15000	
T15	31100321	Lid, SYN1212 T - Telephone	SYN1212T042	Gray	-	15	144	15000	
T15	31101621	Lid, SYN1212 T - Communications	SYN1212T041	Gray	-	15	144	15000	

CONTINUED ON NEXT PAGE

*Products are rated by the lowest component rating. A tier 15 cover with a tier 22 body is rated tier 15. A tier 22 cover with a tier 22 body is rated tier 22.

Rating	Part #	Desc 1	Desc 2	Color	Depth	Item Weight	Pallet Qty	Design Load	Quick Ship
Unit - 1212 (Units come standard with Body-Open, Lid, and SS Hex Bolt Floating Nut Hardware)									
T15	38102100	Unit, SYN1212-12, T15 - Blank	SYN121212-T15	Gray	12	31	36	15000	
T15	38102109	Unit, SYN1212-12, T15 - Marked Special	SYN121212-T15	Gray	12	31	36	15000	
T15	38102110	Unit, SYN1212-12, T15 -"CATV"	SYN121212-T15	Gray	12	31	36	15000	
T15	38102120	Unit, SYN1212-12, T15 -"Communication"	SYN121212-T15	Gray	12	31	36	15000	
T15	38102140	Unit, SYN1212-12, T15 -"Fiber Optics"	SYN121212-T15	Gray	12	31	36	15000	
T15	38102170	Unit, SYN1212-12, T15 -"Telephone"	SYN121212-T15	Gray	12	31	36	15000	
T15	38102190	Unit, SYN1212-18, T15 - Blank	SYN121218-T15	Gray	18	27	36	15000	
T15	38102199	Unit, SYN1212-18, T15 - Marked Special	SYN121218-T15	Gray	18	27	36	15000	
T15	38102200	Unit, SYN1212-18, T15 -"CATV"	SYN121218-T15	Gray	18	27	36	15000	
T15	38102210	Unit, SYN1212-18, T15 -"Communication"	SYN121218-T15	Gray	18	27	36	15000	
T15	38102230	Unit, SYN1212-18, T15 -"Fiber Optics"	SYN121218-T15	Gray	18	27	36	15000	
T15	38102260	Unit, SYN1212-18, T15 -"Telephone"	SYN121218-T15	Gray	18	27	36	15000	

SYNERTECH 1324



MEDIUM DUTY
ANSI/SCTE TIER 15

DUO MOLD
13" X 24"

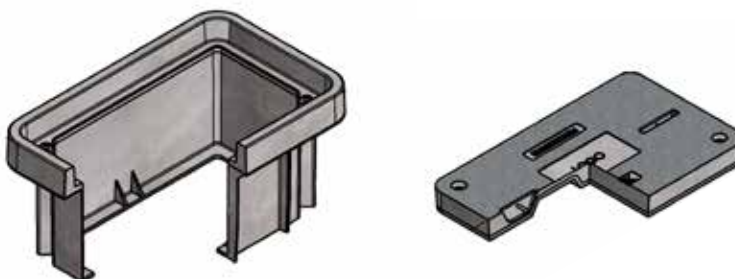

Rating	Part #	Desc 1	Desc 2	Color	Depth	Item Weight	Pallet Qty	Design Load	Quick Ship
--------	--------	--------	--------	-------	-------	-------------	------------	-------------	------------

Body - 1324									
T15	32132101	Box, SYN1324 T 12" Duo	SYN1324TBOX12	Gray	12	33	30	15000	
T15	32136101	Box, SYN1324 T 18" Duo	SYN1324TBOX18	Gray	18	37	16	15000	
T15	32140101	Box, SYN1324 T 24" Duo	SYN1324TBOX24	Gray	24	42	18	15000	

Lid - 1324									
T15	31150121	Lid, SYN1324 T - No Mark	SYN1324T000	Gray	-	38	90	15000	
T15	31150321	Lid, SYN1324 T - Telephone	SYN1324T042	Gray	-	38	90	15000	
T15	31150421	Lid, SYN1324 T - Fiber Optics	SYN1324T206	Gray	-	38	90	15000	
T15	31150621	Lid, SYN1324 T - CATV	SYN1324T162	Gray	-	38	90	15000	
T15	31151621	Lid, SYN1324 T - Communications	SYN1324T041	Gray	-	38	90	15000	

Unit - 1324 (Units come standard with Body-Open, Lid, and SS Hex Bolt Floating Nut Hardware)									
T15	38103100	Unit, SYN1324-12, T15 - Blank	SYN132412-T15	Gray	12	71	30	15000	
T15	38103109	Unit, SYN1324-12, T15 - Marked Special	SYN132412-T15	Gray	12	71	30	15000	
T15	38103110	Unit, SYN1324-12, T15 -"CATV"	SYN132412-T15	Gray	12	71	30	15000	
T15	38103120	Unit, SYN1324-12, T15 -"Communication"	SYN132412-T15	Gray	12	71	30	15000	
T15	38103140	Unit, SYN1324-12, T15 -"Fiber Optics"	SYN132412-T15	Gray	12	71	30	15000	
T15	38103170	Unit, SYN1324-18, T15 - Blank	SYN132418-T15	Gray	18	75	16	15000	
T15	38103179	Unit, SYN1324-18, T15 - Marked Special	SYN132418-T15	Gray	18	75	16	15000	
T15	38103180	Unit, SYN1324-18, T15 -"CATV"	SYN132418-T15	Gray	18	75	16	15000	
T15	38103190	Unit, SYN1324-18, T15 -"Communication"	SYN132418-T15	Gray	18	75	16	15000	
T15	38103210	Unit, SYN1324-18, T15 -"Fiber Optics"	SYN132418-T15	Gray	18	75	16	15000	
T15	38103240	Unit, SYN1324-24, T15 - Blank	SYN132424-T15	Gray	24	80	12	15000	
T15	38103249	Unit, SYN1324-24, T15 - Marked Special	SYN132424-T15	Gray	24	80	12	15000	
T15	38103250	Unit, SYN1324-24, T15 -"CATV"	SYN132424-T15	Gray	24	80	12	15000	
T15	38103260	Unit, SYN1324-24, T15 -"Communication"	SYN132424-T15	Gray	24	80	12	15000	
T15	38103280	Unit, SYN1324-24, T15 -"Fiber Optics"	SYN132424-T15	Gray	24	80	12	15000	

*Products are rated by the lowest component rating. A tier 15 cover with a tier 22 body is rated tier 15. A tier 22 cover with a tier 22 body is rated tier 22.



MEDIUM DUTY
ANSI/SCTE TIER 15

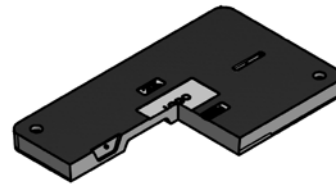
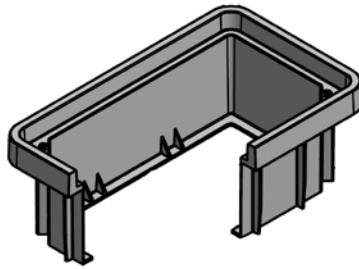

Rating	Part #	Desc 1	Desc 2	Color	Depth	Item Weight	Pallet Qty	Design Load	Quick Ship
Body - 1730									
T15	32144101	Box, SYN1730 T 12" Duo	SYN1730TBOX12	Gray	12	42	15	15000	
T15	32148101	Box, SYN1730 T 18" Duo	SYN1730TBOX18	Gray	18	49	12	15000	
T15	32152101	Box, SYN1730 T 24" Duo	SYN1730TBOX24	Gray	24	54	9	15000	
Lid - 1730									
T15	31200121	Lid, SYN1730 T - No Mark	SYN1730T000	Gray	-	73	60	15000	
T15	31200321	Lid, SYN1730 T - Telephone	SYN1730T042	Gray	-	73	60	15000	
T15	31200421	Lid, SYN1730 T - Fiber Optics	SYN1730T206	Gray	-	73	60	15000	
T15	31200621	Lid, SYN1730 T - Cable TV	SYN1730T362	Gray	-	73	60	15000	
T15	31201621	Lid, SYN1730 T - Communications	SYN1730T041	Gray	-	73	60	15000	
Unit - 1730 (Units come standard with Body-Open, Lid, and SS Hex Bolt Floating Nut Hardware)									
T15	38104100	Unit, SYN1730-12, T15 - Blank	SYN173012-T15	Gray	12	115	12	15000	
T15	38104109	Unit, SYN1730-12, T15 - Marked Special	SYN173012-T15	Gray	12	115	12	15000	
T15	38104110	Unit, SYN1730-12, T15 -"CATV"	SYN173012-T15	Gray	12	115	12	15000	
T15	38104120	Unit, SYN1730-12, T15 -"Communication"	SYN173012-T15	Gray	12	115	12	15000	
T15	38104140	Unit, SYN1730-12, T15 -"Fiber Optics"	SYN173012-T15	Gray	12	115	12	15000	
T15	38104170	Unit, SYN1730-18, T15 - Blank	SYN173018-T15	Gray	18	122	8	15000	
T15	38104180	Unit, SYN1730-18, T15 -"CATV"	SYN173018-T15	Gray	18	122	8	15000	
T15	38104190	Unit, SYN1730-18, T15 -"Communication"	SYN173018-T15	Gray	18	122	8	15000	
T15	38104210	Unit, SYN1730-18, T15 -"Fiber Optics"	SYN173018-T15	Gray	18	122	8	15000	
T15	38104240	Unit, SYN1730-24, T15 - Blank	SYN173024-T15	Gray	24	127	6	15000	
T15	38104250	Unit, SYN1730-24, T15 -"CATV"	SYN173024-T15	Gray	24	127	6	15000	
T15	38104260	Unit, SYN1730-24, T15 -"Communication"	SYN173024-T15	Gray	24	127	6	15000	
T15	38104280	Unit, SYN1730-24, T15 -"Fiber Optics"	SYN173024-T15	Gray	24	127	6	15000	

*Products are rated by the lowest component rating. A tier 15 cover with a tier 22 body is rated tier 15. A tier 22 cover with a tier 22 body is rated tier 22.



HEAVY DUTY
ANSI/SCTE TIER 22

DUO MOLD
24" X 36"

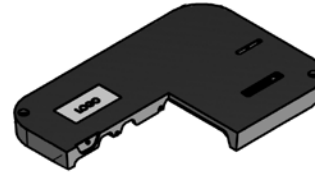
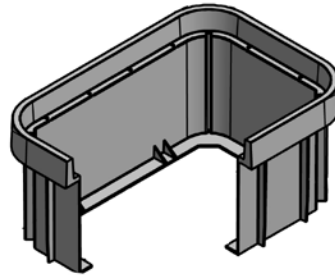

Rating	Part #	Desc 1	Desc 2	Color	Depth	Item Weight	Pallet Qty	Design Load	Quick Ship
Body - 2436									
T22	32164101	Box, SYN2436 T 18" Duo	SYN2436TBOX18	Gray	18	80	8	22500	
T22	32168101	Box, SYN2436 T 24" Duo	SYN2436TBOX24	Gray	24	91	6	22500	
T22	32172101	Box, SYN2436 T 36" Duo	SYN2436TBOX36	Gray	36	112	4	22500	
Lid - 2436									
T22	31250121	Lid, SYN2436 T - No Mark	SYN2436T000	Gray	-	147	20	22500	
T22	31250321	Lid, SYN2436 T - Telephone	SYN2436T042	Gray	-	147	20	22500	
T22	31250421	Lid, SYN2436 T - Fiber Optics	SYN2436T206	Gray	-	147	20	22500	
T22	31250621	Lid, SYN2436 T - CATV	SYN2436T162	Gray	-	147	20	22500	
T22	31251621	Lid, SYN2436 T - Communication	SYN2436T041	Gray	-	147	20	22500	
Unit - 2436 (Units come standard with Body-Open, Lid, and SS Hex Bolt Floating Nut Hardware)									
T22	38104310	Unit, SYN2436-18, T22 - "CATV"	SYN243618-T22	Gray	18	227	8	22500	
T22	38104320	Unit, SYN2436-18, T22 - "Communication"	SYN243618-T22	Gray	18	227	8	22500	
T22	38104340	Unit, SYN2436-18, T22 - "Fiber Optics"	SYN243618-T22	Gray	18	227	8	22500	
T22	38104370	Unit, SYN2436-18, T22 - Blank	SYN243618-T22	Gray	18	227	8	22500	
T22	38104379	Unit, SYN2436-18, T22 - Marked Special	SYN243618-T22	Gray	18	227	8	22500	
T22	38104380	Unit, SYN2436-24, T22 - "CATV"	SYN243624-T22	Gray	24	238	6	22500	
T22	38104390	Unit, SYN2436-24, T22 - "Communication"	SYN243624-T22	Gray	24	238	6	22500	
T22	38104410	Unit, SYN2436-24, T22 - "Fiber Optics"	SYN243624-T22	Gray	24	238	6	22500	
T22	38104440	Unit, SYN2436-24, T22 - Blank	SYN243624-T22	Gray	24	238	6	22500	
T22	38104449	Unit, SYN2436-24, T22 - Marked Special	SYN243624-T22	Gray	24	238	6	22500	
T22	38104450	Unit, SYN2436-36, T22 - "CATV"	SYN243630-T22	Gray	36	259	4	22500	
T22	38104460	Unit, SYN2436-36, T22 - "Communication"	SYN243630-T22	Gray	36	259	4	22500	
T22	38104480	Unit, SYN2436-36, T22 - "Fiber Optics"	SYN243630-T22	Gray	36	259	4	22500	
T22	38104510	Unit, SYN2436-36, T22 - Blank	SYN243630-T22	Gray	36	259	4	22500	
T22	38104519	Unit, SYN2436-36, T22 - Marked Special	SYN243630-T22	Gray	36	259	4	22500	

*Products are rated by the lowest component rating. A tier 15 cover with a tier 22 body is rated tier 15. A tier 22 cover with a tier 22 body is rated tier 22.

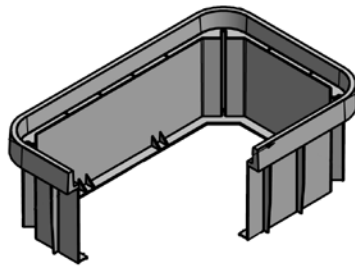
**HEAVY DUTY**
ANSI/SCTE TIER 22

Rating	Part #	Desc 1	Desc 2	Color	Depth	Item Weight	Pallet Qty	Design Load	Quick Ship
Body - 3048									
T22	32180101	Box, SYN3048 T 18" Duo	SYN3048TBOX18	Gray	18	119	4	22500	
T22	32184101	Box, SYN3048 T 24" Duo	SYN3048TBOX24	Gray	24	145	3	22500	
T22	32188101	Box, SYN3048 T 36" Duo	SYN3048TBOX36	Gray	36	160	2	22500	
T22	32178101	Box SYN 3048-60 PC Body Gray Duo Mold	Syn3048PCBox60Duo	Gray	60	354	1	22500	
Lid - 3048									
T22	31300121	Lid, SYN3048 T - No Mark	SYN3048T000	Gray	-	213	10	22500	
T22	31300321	Lid, SYN3048 T - Telephone	SYN3048T042	Gray	-	213	10	22500	
T22	31300421	Lid, SYN3048 T - Fiber Optics	SYN3048T206	Gray	-	213	10	22500	
T22	31300621	Lid, SYN3048 T - CATV	SYN3048T362	Gray	-	213	10	22500	
T22	31301621	Lid, SYN3048 T - Communication	SYN3048T041	Gray	-	213	10	22500	
Unit - 3048 (Units come standard with Body-Open, Lid, and SS Hex Bolt Floating Nut Hardware)									
T22	38104520	Unit, SYN3048-18, T22 - "CATV"	SYN304818-T22	Gray	18	332	4	22500	
T22	38104530	Unit, SYN3048-18, T22 - "Communication"	SYN304818-T22	Gray	18	332	4	22500	
T22	38104550	Unit, SYN3048-18, T22 - "Fiber Optics"	SYN304818-T22	Gray	18	332	4	22500	
T22	38104580	Unit, SYN3048-18, T22 - Blank	SYN304818-T22	Gray	18	332	4	22500	
T22	38104589	Unit, SYN3048-18, T22 - Marked Special	SYN304818-T22	Gray	18	332	4	22500	
T22	38104590	Unit, SYN3048-24, T22 - "CATV"	SYN304824-T22	Gray	24	346	3	22500	
T22	38104600	Unit, SYN3048-24, T22 - "Communication"	SYN304824-T22	Gray	24	346	3	22500	
T22	38104620	Unit, SYN3048-24, T22 - "Fiber Optics"	SYN304824-T22	Gray	24	346	3	22500	
T22	38104650	Unit, SYN3048-24, T22 - Blank	SYN304824-T22	Gray	24	346	3	22500	
T22	38104659	Unit, SYN3048-24, T22 - Marked Special	SYN304824-T22	Gray	24	346	3	22500	
T22	38104660	Unit, SYN3048-36, T22 - "CATV"	SYN304836-T22	Gray	36	373	2	22500	
T22	38104670	Unit, SYN3048-36, T22 - "Communication"	SYN304836-T22	Gray	36	373	2	22500	
T22	38104690	Unit, SYN3048-36, T22 - "Fiber Optics"	SYN304836-T22	Gray	36	373	2	22500	
T22	38104720	Unit, SYN3048-36, T22 - Blank	SYN304836-T22	Gray	36	373	2	22500	
T22	38104729	Unit, SYN3048-36, T22 - Marked Special	SYN304836-T22	Gray	36	373	2	22500	

*Products are rated by the lowest component rating. A tier 15 cover with a tier 22 body is rated tier 15. A tier 22 cover with a tier 22 body is rated tier 22.



HEAVY DUTY
ANSI/SCTE TIER 22

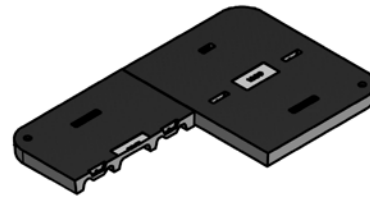
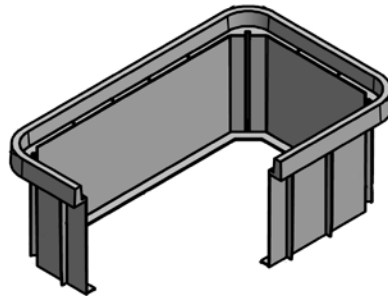

Rating	Part #	Desc 1	Desc 2	Color	Depth	Item Weight	Pallet Qty	Design Load	Quick Ship
Body - 3660									
T22	32191101	Box, SYN3660 T 24" Duo	SYN3660TBOX24	Gray	24	188	3	22500	
T22	32192101	Box, SYN3660 T 36" Duo	SYN3660TBOX36	Gray	36	226	2	22500	
Lid - 3660									
T22	31350121	Lid, SYN3660 T - No Mark	SYN3660T000	Gray	-	357	5	22500	
T22	31350321	Lid, SYN3660 T - Telephone	SYN3660T042	Gray	-	357	5	22500	
T22	31350421	Lid, SYN3660 T - Fiber Optics	SYN3660T206	Gray	-	357	5	22500	
T22	31350621	Lid, SYN3660 T - CATV	SYN3660T162	Gray	-	357	5	22500	
T22	31351621	Lid, SYN3660 T - Communications	SYN3660T041	Gray	-	357	5	22500	
Unit - 3660 (Units come standard with Body-Open, Lid, and SS Hex Bolt Floating Nut Hardware)									
T22	38104730	Unit, SYN3660-24, T22 - "CATV"	SYN366024-T22	Gray	24	545	3	22500	
T22	38104740	Unit, SYN3660-24, T22 - "Communication"	SYN366024-T22	Gray	24	545	3	22500	
T22	38104760	Unit, SYN3660-24, T22 - "Fiber Optics"	SYN366024-T22	Gray	24	545	3	22500	
T22	38104790	Unit, SYN3660-24, T22 - Blank	SYN366024-T22	Gray	24	545	3	22500	
T22	38104799	Unit, SYN3660-24, T22 - Marked Special	SYN366024-T22	Gray	24	545	3	22500	
T22	38104800	Unit, SYN3660-36, T22 - Blank	SYN366036-T22	Gray	36	583	2	22500	
T22	38104809	Unit, SYN3660-36, T22 - Marked Special	SYN366036-T22	Gray	36	583	2	22500	
T22	38104810	Unit, SYN3660-36, T22 - "CATV"	SYN366036-T22	Gray	36	583	2	22500	
T22	38104820	Unit, SYN3660-36, T22 - "Communication"	SYN366036-T22	Gray	36	583	2	22500	
T22	38104840	Unit, SYN3660-36, T22 - "Fiber Optics"	SYN366036-T22	Gray	36	583	2	22500	
T22	38104870	Unit, SYN3660-48,(2) T22 - Blank	SYN366048-T22	Gray	48	733	2	22500	
T22	38104879	Unit, SYN3660-48,(2) T22 - Marked Special	SYN366048-T22	Gray	48	733	2	22500	
T22	38104880	Unit, SYN3660-48,(2) T22 - "CATV"	SYN366048-T22	Gray	48	733	2	22500	
T22	38104890	Unit, SYN3660-48,(2) T22 - "Communication"	SYN366048-T22	Gray	48	733	2	22500	
T22	38104910	Unit, SYN3660-48,(2) T22 - "Fiber Optics"	SYN366048-T22	Gray	48	733	2	22500	

*Products are rated by the lowest component rating. A tier 15 cover with a tier 22 body is rated tier 15. A tier 22 cover with a tier 22 body is rated tier 22.

DURALITE™ 1015

POLYOLEFIN BLEND

10" X 15"



MEDIUM DUTY
ANSI/SCTE TIER 15



HEAVY DUTY
ANSI/SCTE TIER 22



Rating	Part #	Desc 1	Desc 2	Color	Depth	Item Weight	Pallet Qty	Design Load	Quick Ship
Body - 1015									
T15	10152585	Body, Duralite, Composite - 1015-18	-	Gray	18"	16 lbs	12	15000	
T22	10152560	Body, Duralite, Composite - 1015-12	-	Gray	12"	10.8 lbs	24	22500	

DURALITE™ 1118

POLYOLEFIN BLEND

11" X 18"



MEDIUM DUTY
ANSI/SCTE TIER 15



HEAVY DUTY
ANSI/SCTE TIER 22

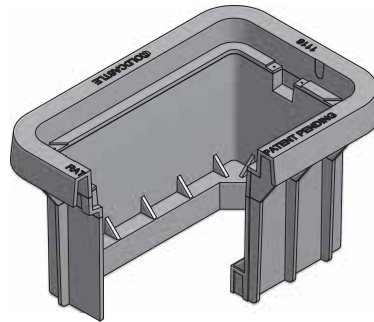

Rating	Part #	Desc 1	Desc 2	Color	Depth	Item Weight	Pallet Qty	Design Load	Quick Ship
Body - 1118									
T22	11182590	Body, Duralite, Composite - 1118-18	-	Gray	18"	18.5 lbs	12	22500	
T22	11182575	Body, Duralite, Composite - 1118-12	-	Gray	12"	14.9 lbs	24	22500	
Lid - 1118									
T15	11184612	Lid, Polymer Conc, T15, Blank	-	Gray	-	18.2 lbs	60	15000	
T15	11184600*	Lid, Polymer Conc, T15, Mark Plate Req.	-	Gray	-	18.2 lbs	60	15000	
T15	11184606	Lid, Polymer Conc, T15, Electric	-	Gray	-	18.2 lbs	60	15000	
T15	11184609	Lid, Polymer Conc, T15, Street Lighting	-	Gray	-	18.2 lbs	60	15000	
T15	11184611	Lid, Polymer Conc, Traffic Signal	-	Gray	-	18.2 lbs	30	15000	
T15	11184605	Lid, Polymer Conc, T15, Communication	-	Gray	-	18.2 lbs	60	15000	
T15	11184607	Lid, Polymer Conc, T15, Fiber Optics	-	Gray	-	18.2 lbs	60	15000	
T15	11184610	Lid, Polymer Conc, T15, Telephone	-	Gray	-	18.2 lbs	60	15000	
T22	11184003	Lid, Polymer Conc, T22, Blank	-	Gray	-	18 lbs	60	22500	
T22	11184614	Lid, Polymer Conc, T22, Mark Plate Req.	-	Gray	-	18 lbs	60	22500	
T22	11184001	Lid, Polymer Conc, T22, Electric	-	Gray	-	18 lbs	60	22500	
T22	11184007	Lid, Polymer Conc, T22, Street Lighting	-	Gray	-	18 lbs	60	22500	
T22	11184009	Lid, Polymer Conc, T22, Traffic Signal	-	Gray	-	18 lbs	30	22500	
T22	11184008	Lid, Polymer Conc, T22, Communication	-	Gray	-	18 lbs	60	22500	
T22	11185002	Lid, Polymer Conc, T22, Fiber Optics	-	Gray	-	18 lbs	60	22500	
T22	11184011	Lid, Polymer Conc, T22, Telephone	-	Gray	-	18 lbs	60	22500	

*Products are rated by the lowest component rating. A tier 15 cover with a tier 22 body is rated tier 15. A tier 22 cover with a tier 22 body is rated tier 22.

DURALITE™ 1324

POLYOLEFIN BLEND

13" X 24"

1324 & 1730



MEDIUM DUTY
ANSI/SCTE TIER 15

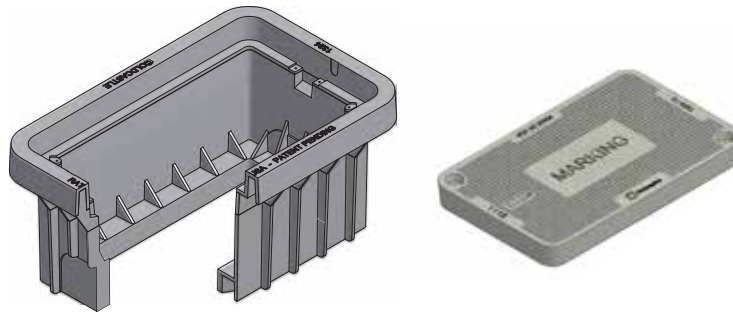

Rating	Part #	Desc 1	Desc 2	Color	Depth	Item Weight	Pallet Qty	Design Load	Quick Ship
Body - 1324									
T15	13242560	Body, Duralite, Composite - 1324-12	-	Gray	12"	19.2 lbs	16	15000	
T15	13242565	Body, Duralite, Composite - 1324-18	-	Gray	18"	25.9 lbs	12	15000	
T22	13242590	Body, Duralite, Composite- 1324-12	-	Gray	12"	22 lbs	16	22500	
T22	13242595	Body, Duralite, Composite- 1324-18	-	Gray	18"	30 lbs	12	22500	
Lid - 1324									
T15	13244603	Lid, Polymer Conc, T15, Blank	-	Gray	-	38 lbs	30	15000	
T15	13244600	Lid, Polymer Conc, T15, Mark Plate Req	-	Gray	-	38 lbs	30	15000	
T15	13244607	Lid, Polymer Conc, T15, Electric	-	Gray	-	38 lbs	30	15000	
T15	13244610	Lid, Polymer Conc, T15, Street Lighting	-	Gray	-	38 lbs	30	15000	
T15	13244612	Lid, Composite, T15 Traffic Signal	-	Gray	-	38 lbs	30	15000	
T15	13244606	Lid, Polymer Conc, T15, Communication	-	Gray	-	38 lbs	30	15000	
T15	13244608	Lid, Polymer Conc, T15, Fiber Optics	-	Gray	-	38 lbs	30	15000	
T15	13244183	Lid, Polymer Conc, T15, Telephone	-	Gray	-	38 lbs	30	15000	
T15	31150121	Lid, Composite, T15, Blank	-	Gray	-	38 lbs	50	15000	
T15	31159821	Lid, Composite, T15, Marking Plate Req	-	Gray	-	38 lbs	50	15000	
T15	31150221	Lid, Composite, T15, Electric	-	Gray	-	38 lbs	50	15000	
T15	31151121	Lid, Composite, T15 Street Lighting	-	Gray	-	38 lbs	50	15000	
T15	31151321	Lid, Composite, T15 Traffic Signal	-	Gray	-	38 lbs	50	15000	
T15	31151621	Lid, Composite, T15, Communication	-	Gray	-	38 lbs	50	15000	
T15	31150421	Lid, Composite, T15, Fiber Optics	-	Gray	-	38 lbs	50	15000	
T15	31150321	Lid, Composite, T15, Telephone	-	Gray	-	38 lbs	50	15000	

DURALITE™ 1730

POLYOLEFIN BLEND

17" X 30"



MEDIUM DUTY
ANSI/SCTE TIER 15

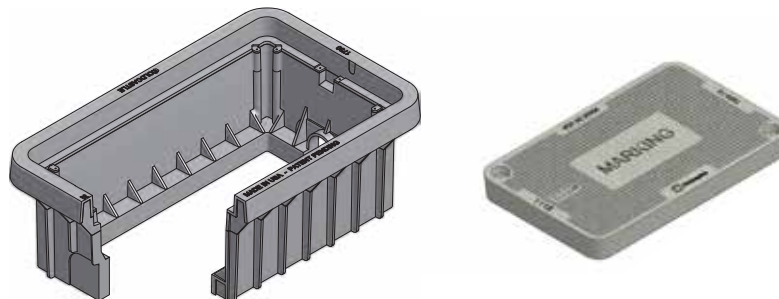

Rating	Part #	Desc 1	Desc 2	Color	Depth	Item Weight	Pallet Qty	Design Load	Quick Ship
Body - 1730									
T15	17302585	Body, Duralite, Composite - 1730-12	-	Gray	12"	28.5 lbs	8	15000	
T15	17302590	Body, Duralite, Composite - 1730-18	-	Gray	18"	36.2 lbs	6	15000	
T22	17302587	Body, Duralite, Composite- 1730-12	-	Gray	12"	31.3 lbs	8	22500	
T22	17302595	Body, Duralite, Composite- 1730-18	-	Gray	18"	41.3 lbs	6	22500	

CONTINUED ON NEXT PAGE

*Products are rated by the lowest component rating. A tier 15 cover with a tier 22 body is rated tier 15. A tier 22 cover with a tier 22 body is rated tier 22.

Rating	Part #	Desc 1	Desc 2	Color	Depth	Item Weight	Pallet Qty	Design Load	Quick Ship
Lid - 1730 Polymer Concrete									
T15	17304604	Lid, Polymer Conc, T15, Blank	-	Gray	-	62 lbs	25	15000	
T15	17304600	Lid, Polymer Conc, T15, Mark Plate Req	-	Gray	-	62 lbs	25	15000	
T15	17304608	Lid, Polymer Conc, T15, Electric	-	Gray	-	62 lbs	25	15000	
T15	17304611	Lid, Polymer Conc, T15, Street Lighting	-	Gray	-	62 lbs	25	15000	
T15	17304147	Lid, Polymer Conc, Traffic Signal	-	Gray	-	62 lbs	25	15000	
T15	17304607	Lid, Polymer Conc, T15, Communication	-	Gray	-	62 lbs	25	15000	
T15	17304609	Lid, Polymer Conc, T15, Fiber Optics	-	Gray	-	62 lbs	25	15000	
T15	17304612	Lid, Polymer Conc, T15, Telephone	-	Gray	-	62 lbs	25	15000	
Lid - 1730 Composite, Flush									
T15	31200121	Lid, Composite, T15, Blank	-	Gray	-	73 lbs	42	15000	
T15	31209821*	Lid, Composite, T15, Marking Plate Req	-	Gray	-	73 lbs	42	15000	
T15	31200221	Lid, Composite, T15, Electric	-	Gray	-	73 lbs	42	15000	
T15	31201121	Lid, Composite, T15 Street Lighting	-	Gray	-	73 lbs	42	15000	
T15	31201321	Lid, Composite, T15 Traffic Signal	-	Gray	-	73 lbs	42	15000	
T15	31201621	Lid, Composite, T15, Communication	-	Gray	-	73 lbs	42	15000	
T15	31200421	Lid, Composite, T15, Fiber Optics	-	Gray	-	73 lbs	42	15000	
T15	31200321	Lid, Composite, T15, Telephone	-	Gray	-	73 lbs	42	15000	

DURALITE™ 1015MAX

POLYOLEFIN BLEND

10" X 15"



HEAVY DUTY
ANSI/SCTE TIER 22

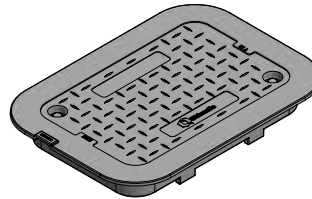
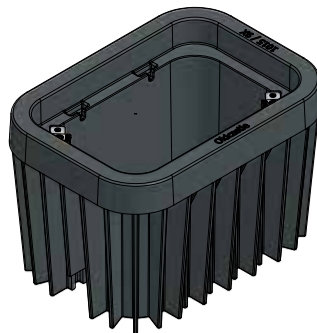

Rating	Part #	Desc 1	Desc 2	Color	Depth	Item Weight	Pallet Qty	Design Load	Quick Ship
Body - 1015 Max									
T22	10152555	Body, Duralite, Composite - 1015-12	-	Black	12"	15.3 lbs	18	22500	
Lid - 1015									
T22	10154190	T Cover, Plastic, Blank	-	Gray	-	6.57 lbs	200	22500	
T22	10154191	T Cover, Plastic, Communication	-	Gray	-	6.57 lbs	200	22500	
T22	10154192	T Cover, Plastic, Electric	-	Gray	-	6.57 lbs	200	22500	
T22	10154196	T Cover, Plastic, Green, Communication	-	Green	-	6.57 lbs	200	22500	
T22	10154197	T Cover, Plastic, Green, Electric	-	Green	-	6.57 lbs	200	22500	

*Products are rated by the lowest component rating. A tier 15 cover with a tier 22 body is rated tier 15. A tier 22 cover with a tier 22 body is rated tier 22.

DURALITE™ 2436MAX

POLYOLEFIN BLEND

24" X 36"

2436MAX



HEAVY DUTY
ANSI/SCTE TIER 22

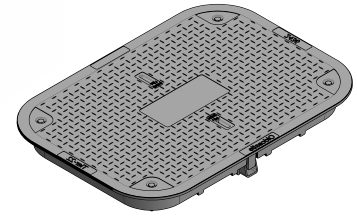
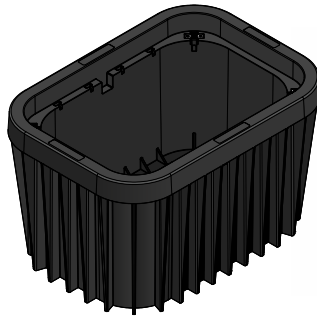

Rating	Part #	Desc 1	Desc 2	Color	Depth	Item Weight	Pallet Qty	Design Load	Quick Ship
Body - 2436 Max									
T22	24362070	Body, Duralite, Composite - 2436-24	-	Black	24"	70 lbs	2	22500	
Lid - 2436 Plastic, T-Cover, Hardware Included									
T15	24364190	T Cover, Plastic, Blank	-	Gray	-	51.4 lbs	200	15000	
T15	24364191	T Cover, Plastic, Communication	-	Gray	-	51.4 lbs	200	15000	
T15	24364192	T Cover, Plastic, Electric	-	Gray	-	51.4 lbs	200	15000	
T15	24364196	T Cover, Plastic, Green, Communication	-	Green	-	51.4 lbs	200	15000	
T15	24364197	T Cover, Plastic, Green, Electric	-	Green	-	51.4 lbs	200	15000	
T15	24364195	T Cover, Plastic, Green, Blank	-	Green	-	51.4 lbs	200	15000	
Lid - 2436 Polymer Concrete, Flush									
T22	24364010	Lid, Polymer Conc, T22, Blank	-	Gray	-	204 lbs	10	22500	
T22	24364603	Lid, Polymer Conc, T22 Mark Plate Req	-	Gray	-	204 lbs	10	22500	
T22	24364008	Lid, Polymer Conc, T22, Electric	-	Gray	-	204 lbs	10	22500	
T22	24364017	Lid, Polymer Conc, T22, Street Lighting	-	Gray	-	204 lbs	10	22500	
T22	24364016	Lid, Polymer Conc, T22, Traffic Signal	-	Gray	-	204 lbs	10	22500	
T22	24364013	Lid, Polymer Conc, T22, Communication	-	Gray	-	204 lbs	10	22500	
T22	24364015	Lid, Polymer Conc, T22, Fiber Optics	-	Gray	-	204 lbs	10	22500	
T22	24364018	Lid, Polymer Conc, T22, Telephone	-	Gray	-	204 lbs	10	22500	

*Products are rated by the lowest component rating. A tier 15 cover with a tier 22 body is rated tier 15. A tier 22 cover with a tier 22 body is rated tier 22.

OLDCASTLE FRP 1118

FIBERGLASS REINFORCED POLYMER

11" X 18"



MEDIUM DUTY
ANSI/SCTE TIER 15

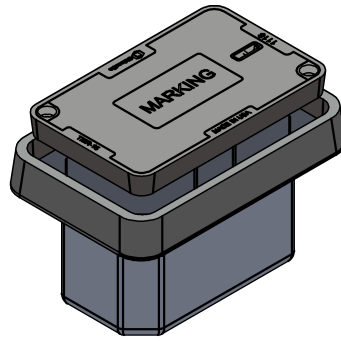

Rating	Part #	Desc 1	Desc 2	Color	Depth	Item Weight	Pallet Qty	Design Load	Quick Ship
--------	--------	--------	--------	-------	-------	-------------	------------	-------------	------------

Units Oldcastle FRP - 1118 Straight Wall

T15	11181810	Unit, Oldcastle FRP, 1118-12 SW EMS Blank		Gray	12	-	-	15000	
T15	11181820	Unit, Oldcastle FRP, 1118-18 SW Blank		Gray	18	-	-	15000	

OLDCASTLE FRP 1324

FIBERGLASS REINFORCED POLYMER

13" X 24"



MEDIUM DUTY
ANSI/SCTE TIER 15

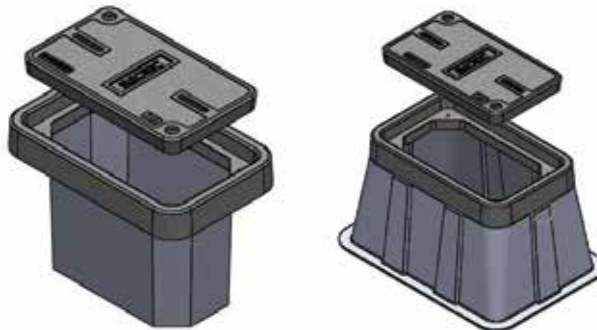

Rating	Part #	Desc 1	Desc 2	Color	Depth	Item Weight	Pallet Qty	Design Load	Quick Ship
--------	--------	--------	--------	-------	-------	-------------	------------	-------------	------------

Units Oldcastle FRP - 1324 Flared Wall

T15	13241700	Unit, Oldcastle FRP, Fiberglass 1324-12 FW Blank		Gray	12	-	-	15000	
T15	13241710	Unit, Oldcastle FRP, Fiberglass 1324-18 FW Blank		Gray	18	-	-	15000	
T15	13241730	Unit, Oldcastle FRP, 1324-18 FW Blank Penta Bolt		Gray	18	-	-	15000	
T15	13241720	Unit, Oldcastle FRP, 1324-24 FW EMS Blank		Gray	24	-	-	15000	
T15	13241750	Unit, Oldcastle FRP, Fiberglass 1324-24 FW Blank		Gray	24	-	-	15000	

Units Oldcastle FRP - 1324 Straight Wall

T15	13241800	Unit, Oldcastle FRP, Fiberglass 1324-18 SW Blank		Gray	18	-	-	15000	
T15	13241810	Unit, Oldcastle FRP, Fiberglass 1324-24 SW Blank		Gray	24	-	-	15000	

*Products are rated by the lowest component rating. A tier 15 cover with a tier 22 body is rated tier 15. A tier 22 cover with a tier 22 body is rated tier 22.

OLDCASTLE FRP 1419

FIBERGLASS REINFORCED POLYMER

14" X 19"



MEDIUM DUTY
ANSI/SCTE TIER 15

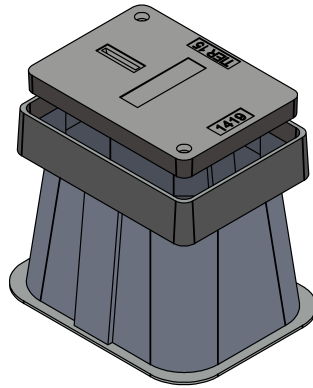

1419 & 1730

OLDCASTLE FRP

Rating	Part #	Desc 1	Desc 2	Color	Depth	Item Weight	Pallet Qty	Design Load	Quick Ship
Units Oldcastle FRP - 1419 Flared Wall									
T15	14191710	Unit, Oldcastle FRP, 1419-18 FW Blank		Gray	18	-	-	15000	
T15	14191720	Unit, Oldcastle FRP, 1419-24 FW Blank		Gray	24	-	-	15000	

OLDCASTLE FRP 1730

FIBERGLASS REINFORCED POLYMER

17" X 30"



MEDIUM DUTY
ANSI/SCTE TIER 15

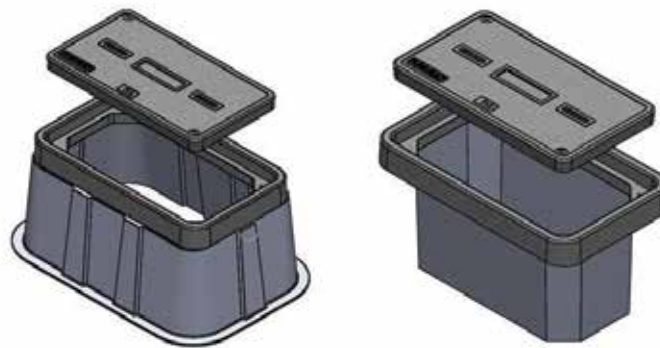

Rating	Part #	Desc 1	Desc 2	Color	Depth	Item Weight	Pallet Qty	Design Load	Quick Ship
Units Oldcastle FRP - 1730 Flared Wall									
T15	17301700	Unit, Oldcastle FRP, Fiberglass 1730-12 FW Blank		Gray	12	-	-	15000	
T15	17301710	Unit, Oldcastle FRP, 1730-12 FW Blank Penta Bolt		Gray	12	-	-	15000	
T15	17301720	Unit, Oldcastle FRP, Fiberglass 1730-18 FW Blank		Gray	18	-	-	15000	
T15	17301730	Unit, Oldcastle FRP, 1730-18 FW Blank Penta Bolt		Gray	18	-	-	15000	
T15	17301737	Unit, Oldcastle FRP, Fiberglass 1730-24 FW Blank		Gray	24	-	-	15000	
T15	17301735	Unit, Oldcastle FRP, 1730-24 FW Communication		Gray	24	-	-	15000	
T15	17301750	Unit, Oldcastle FRP, 1730-24 FW Blank Penta Bolt		Gray	24	-	-	15000	
T15	17301740	Unit, Oldcastle FRP, Fiberglass 1730-30 FW Blank		Gray	30	-	-	15000	
Units Oldcastle FRP - 1730 Straight Wall									
T15	17301800	Unit, Oldcastle FRP, Fiberglass 1730-12 SW Blank		Gray	12	-	-	15000	
T15	17301810	Unit, Oldcastle FRP, Fiberglass 1730-18 SW Blank		Gray	18	-	-	15000	
T15	17301820	Unit, Oldcastle FRP, Fiberglass 1730-24 SW Blank		Gray	24	-	-	15000	
T15	17301825	Unit, Oldcastle FRP, 1730-24 SW Blank EMS		Gray	24	-	-	15000	
T15	17301830	Unit, Oldcastle FRP, Fiberglass 1730-30 SW Blank		Gray	30	-	-	15000	

*Products are rated by the lowest component rating. A tier 15 cover with a tier 22 body is rated tier 15. A tier 22 cover with a tier 22 body is rated tier 22.

OLDCASTLE FRP 2424

FIBERGLASS REINFORCED POLYMER

24" X 24"



MEDIUM DUTY
ANSI/SCTE TIER 15

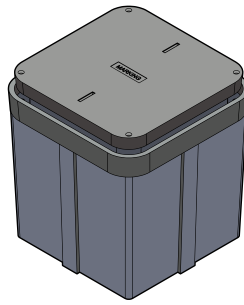

Rating	Part #	Desc 1	Desc 2	Color	Depth	Item Weight	Pallet Qty	Design Load	Quick Ship
--------	--------	--------	--------	-------	-------	-------------	------------	-------------	------------

Units Oldcastle FRP - 2424 Straight Wall

T15	24241810	Unit, Oldcastle FRP, 2424-24 SW Blank		Gray	24	-	-	15000	
T15	24241820	Unit, Oldcastle FRP, 2424-24 SW EMS Blank		Gray	24	-	-	15000	

OLDCASTLE FRP 2436

FIBERGLASS REINFORCED POLYMER

24" X 36"



MEDIUM DUTY
ANSI/SCTE TIER 15

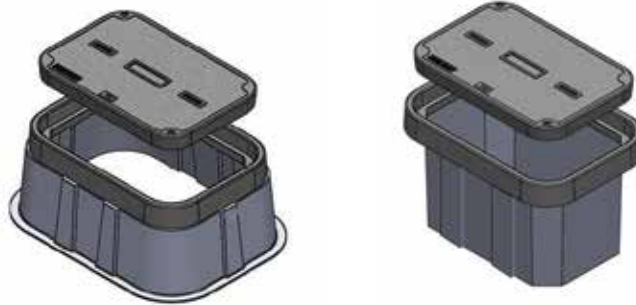

Rating	Part #	Desc 1	Desc 2	Color	Depth	Item Weight	Pallet Qty	Design Load	Quick Ship
--------	--------	--------	--------	-------	-------	-------------	------------	-------------	------------

Units Oldcastle FRP - 2436 Flared Wall

T15	24361700	Unit, Oldcastle FRP, Fiberglass 2436-18 FW Blank		Gray	18	-	-	15000	
T15	24361710	Unit, Oldcastle FRP, 2436-18 FW EMS Blank		Gray	18	-	-	15000	
T15	24361726	Unit, Oldcastle FRP, Fiberglass 2436-24 FW Blank		Gray	24	-	-	15000	
T15	24361722	Unit, Oldcastle FRP, 2436-24 FW Blank Penta Bolt		Gray	24	-	-	15000	
T15	24361724	Unit, Oldcastle FRP, 2436-24 FW EMS Blank Penta		Gray	24	-	-	15000	
T15	24361750	Unit, Oldcastle FRP, Fiberglass 2436-30 FW Blank		Gray	30	-	-	15000	
T15	24361730	Unit, Oldcastle FRP, 2436-30 FW EMS Blank		Gray	30	-	-	15000	
T15	24361735	Unit, Oldcastle FRP, 2436-30 FW Blank		Gray	30	-	-	15000	
T15	24361740	Unit, Oldcastle FRP, 2436-36 FW EMS Blank		Gray	36	-	-	15000	
T15	24361745	Unit, Oldcastle FRP, 2436-36 FW EMS Blank Penta		Gray	36	-	-	15000	
T15	24361770	Unit, Oldcastle FRP, Fiberglass 2436-36 FW Blank		Gray	36	-	-	15000	

Units Oldcastle FRP - 2436 Straight Wall

T15	24361800	Unit, Oldcastle FRP, Fiberglass 2436-18 SW Blank		Gray	18	-	-	15000	
T15	24361810	Unit, Oldcastle FRP, Fiberglass 2436-24 SW Blank		Gray	24	-	-	15000	
T15	24361815	Unit, Oldcastle FRP, 2436-24 SW EMS Blank		Gray	24	-	-	15000	
T15	24361825	Unit, Oldcastle FRP, Fiberglass 2436-30 SW Blank		Gray	30	-	-	15000	
T15	24361850	Unit, Oldcastle FRP, 2436-36 SW Blank MH		Gray	36	-	-	15000	
T15	24361860	Unit, Oldcastle FRP, 2436-36 SW EMS Blank		Gray	36	-	-	15000	
T15	24361845	Unit, Oldcastle FRP, Fiberglass 2436-36 SW Blank		Gray	36	-	-	15000	
T15	24361830	Unit, Oldcastle FRP, Fiberglass 2436-48 SW Blank		Gray	48	-	-	15000	

*Products are rated by the lowest component rating. A tier 15 cover with a tier 22 body is rated tier 15. A tier 22 cover with a tier 22 body is rated tier 22.

OLDCASTLE FRP 3048

FIBERGLASS REINFORCED POLYMER

30" X 48"

3048 & 3060



MEDIUM DUTY
ANSI/SCTE TIER 15

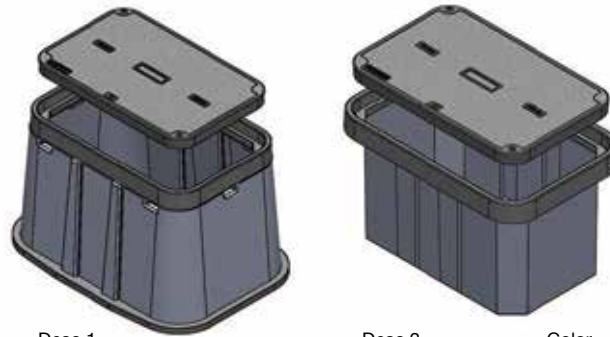

Rating	Part #	Desc 1	Desc 2	Color	Depth	Item Weight	Pallet Qty	Design Load	Quick Ship
Units Oldcastle FRP - 3048 Flared Wall									
T15	30481700	Unit, Oldcastle FRP, Fiberglass 3048-18 FW Blank		Gray	18	-	-	15000	
T15	30481730	Unit, Oldcastle FRP, Fiberglass 3048-24 FW Blank		Gray	24	-	-	15000	
T15	30481710	Unit, Oldcastle FRP, 3048-24 FW EMS Blank Penta		Gray	24	-	-	15000	
T15	30481726	Unit, Oldcastle FRP, 3048-30 FW EMS Blank		Gray	30	-	-	15000	
T15	30481720	Unit, Oldcastle FRP, Fiberglass 3048-30 FW Blank		Gray	30	-	-	15000	
T15	30481732	Unit, Oldcastle FRP, 3048-36 FW Blank Penta Bolt		Gray	36	-	-	15000	
T15	30481735	Unit, Oldcastle FRP, 3048-36 FW EMS Blank		Gray	36	-	-	15000	
T15	30481750	Unit, Oldcastle FRP, Fiberglass 3048-36 FW Blank		Gray	36	-	-	15000	
Units Oldcastle FRP - 3048 Straight Wall									
T15	30481800	Unit, Oldcastle FRP, Fiberglass 3048-18 SW Blank		Gray	18	-	-	15000	
T15	30481810	Unit, Oldcastle FRP, Fiberglass 3048-24 SW Blank		Gray	24	-	-	15000	
T15	30481815	Unit, Oldcastle FRP, 3048-24 SW Blank Penta Bolt		Gray	24	-	-	15000	
T15	30481820	Unit, Oldcastle FRP, Fiberglass 3048-30 SW Blank		Gray	30	-	-	15000	
T15	30481835	Unit, Oldcastle FRP, 3048-36 SW EMS Blank		Gray	36	-	-	15000	
T15	30481840	Unit, Oldcastle FRP, 3048-36 SW Blank K/O		Gray	36	-	-	15000	
T15	30481842	Unit, Oldcastle FRP, 3048-36 SW EMS Blank Penta		Gray	36	-	-	15000	
T15	30481830	Unit, Oldcastle FRP, Fiberglass 3048-36 SW Blank		Gray	36	-	-	15000	
T15	30481850	Unit, Oldcastle FRP, Fiberglass 3048-48 SW Blank		Gray	48	-	-	15000	

OLDCASTLE FRP

OLDCASTLE FRP 3060

FIBERGLASS REINFORCED POLYMER

30" X 60"



MEDIUM DUTY
ANSI/SCTE TIER 15

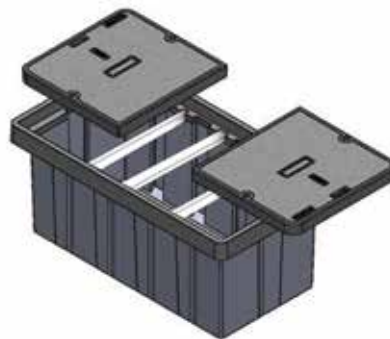

Rating	Part #	Desc 1	Desc 2	Color	Depth	Item Weight	Pallet Qty	Design Load	Quick Ship
Units Oldcastle FRP - 3060 Straight Wall									
T15	30601800	Unit, Oldcastle FRP, Fiberglass 3060-30 SW Blank		Gray	30	-	-	15000	
T15	30601815	Unit, Oldcastle FRP, 3060-30 SW EMS Blank		Gray	30	-	-	15000	
T15	30601825	Unit, Oldcastle FRP, 3060-30 SW EMS Blank Penta		Gray	30	-	-	15000	
T15	30601810	Unit, Oldcastle FRP, Fiberglass 3060-36 SW Blank		Gray	36	-	-	15000	
T15	30601820	Unit, Oldcastle FRP, 3060-36 SW EMS Blank		Gray	36	-	-	15000	
T15		Unit, Oldcastle FRP, Fiberglass 3060-60 SW Blank		Gray	60	-	-	15000	

*Products are rated by the lowest component rating. A tier 15 cover with a tier 22 body is rated tier 15. A tier 22 cover with a tier 22 body is rated tier 22.

OLDCASTLE FRP 3636

FIBERGLASS REINFORCED POLYMER

36" X 36"



MEDIUM DUTY
ANSI/SCTE TIER 15

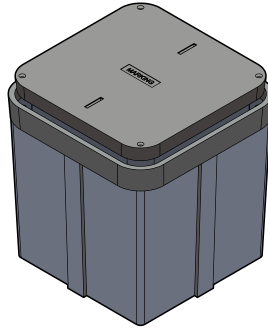

Rating	Part #	Desc 1	Desc 2	Color	Depth	Item Weight	Pallet Qty	Design Load	Quick Ship
--------	--------	--------	--------	-------	-------	-------------	------------	-------------	------------

Units Oldcastle FRP - 3636 Straight Wall

T15	36361810	Unit, Oldcastle FRP, 3636-36 SW Blank		Gray	36	-	-	15000	
-----	----------	---------------------------------------	--	------	----	---	---	-------	--

OLDCASTLE FRP 3660

FIBERGLASS REINFORCED POLYMER

36" X 60"



MEDIUM DUTY
ANSI/SCTE TIER 15

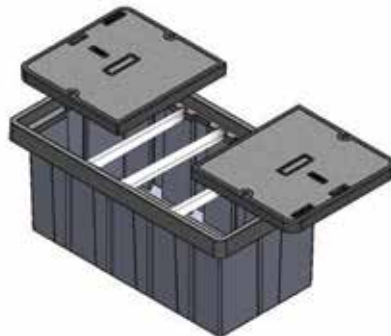

Rating	Part #	Desc 1	Desc 2	Color	Depth	Item Weight	Pallet Qty	Design Load	Quick Ship
--------	--------	--------	--------	-------	-------	-------------	------------	-------------	------------

Units Oldcastle FRP - 3660 Straight Wall

T15	36601717	Unit, Oldcastle FRP, Fiberglass 3660-24 SW Blank		Gray	24	-	-	15000	
T15	36601810	Unit, Oldcastle FRP, Fiberglass 3660-30 SW Blank			30	-	-	15000	
T15	36601710	Unit, Oldcastle FRP, Fiberglass 3660-36 SW Blank			36	-	-	15000	
T15	36601830	Unit, Oldcastle FRP, Fiberglass 3660-60 SW Blank			60	-	-	15000	

*Products are rated by the lowest component rating. A tier 15 cover with a tier 22 body is rated tier 15. A tier 22 cover with a tier 22 body is rated tier 22.

OLDCASTLE FRP 4848

FIBERGLASS REINFORCED POLYMER

48" X 48"

4848 & 4872



MEDIUM DUTY
ANSI/SCTE TIER 15

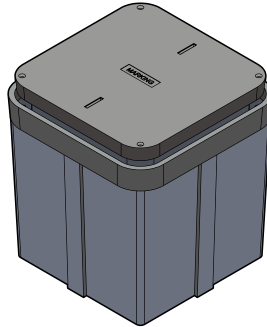

Rating	Part #	Desc 1	Desc 2	Color	Depth	Item Weight	Pallet Qty	Design Load	Quick Ship
Units Oldcastle FRP - 4848 Straight Wall									
T15	48481810	Unit, Oldcastle FRP, 4848-24 SW EMS Blank		Gray	24	-	-	15000	
T15	48481820	Unit, Oldcastle FRP, 4848-24 SW Blank		Gray	24	-	-	15000	
T15	48481800	Unit, Oldcastle FRP, 4848-48 SW Blank		Gray	48	-	-	15000	
T15	48481805	Unit, Oldcastle FRP, 4848-48 SW CI Cover Blank		Gray	48	-	-	15000	
T15	48481815	Unit, Oldcastle FRP, 4848-48 SW CI Cover Blank		Gray	48	-	-	15000	
T15	48481825	Unit, Oldcastle FRP, 4848-48 SW Blank		Gray	48	-	-	15000	
T15	48481835	Unit, Oldcastle FRP, 4848-60 SW Blank		Gray	60	-	-	15000	

OLDCASTLE FRP

OLDCASTLE FRP 4872

FIBERGLASS REINFORCED POLYMER

48" X 72"



MEDIUM DUTY
ANSI/SCTE TIER 15



Rating	Part #	Desc 1	Desc 2	Color	Depth	Item Weight	Pallet Qty	Design Load	Quick Ship
Units Oldcastle FRP - 4872 Straight Wall									
T15	48721810	Unit, Oldcastle FRP, 4872-36 SW Blank		Gray	36	-	-	15000	
T15	48721800	Unit, Oldcastle FRP, 4872-48 SW Blank		Gray	48	-	-	15000	
T15	48721820	Unit, Oldcastle FRP, 4872-60 SW Blank		Gray	60	-	-	15000	

*Products are rated by the lowest component rating. A tier 15 cover with a tier 22 body is rated tier 15. A tier 22 cover with a tier 22 body is rated tier 22.

OLDCASTLE FRP 4896

FIBERGLASS REINFORCED POLYMER

48" X 96"



MEDIUM DUTY
ANSI/SCTE TIER 15

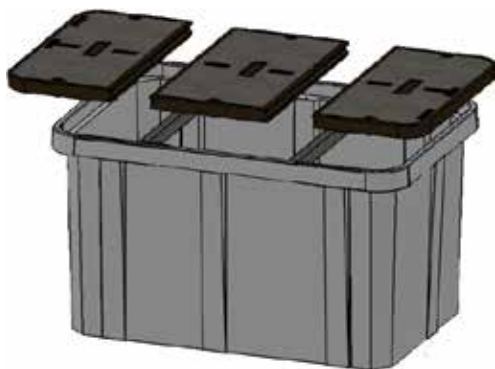

Rating	Part #	Desc 1	Desc 2	Color	Depth	Item Weight	Pallet Qty	Design Load	Quick Ship
--------	--------	--------	--------	-------	-------	-------------	------------	-------------	------------

Units Oldcastle FRP - 4896 Straight Wall

T15	48961800	Unit, Oldcastle FRP, 4896-48 SW Blank		Gray	48	-	-	15000	
-----	----------	---------------------------------------	--	------	----	---	---	-------	--

*Products are rated by the lowest component rating. A tier 15 cover with a tier 22 body is rated tier 15. A tier 22 cover with a tier 22 body is rated tier 22.

OLDCASTLE FRP ROUND

FIBERGLASS REINFORCED POLYMER

ROUNDS



MEDIUM DUTY
ANSI/SCTE TIER 15

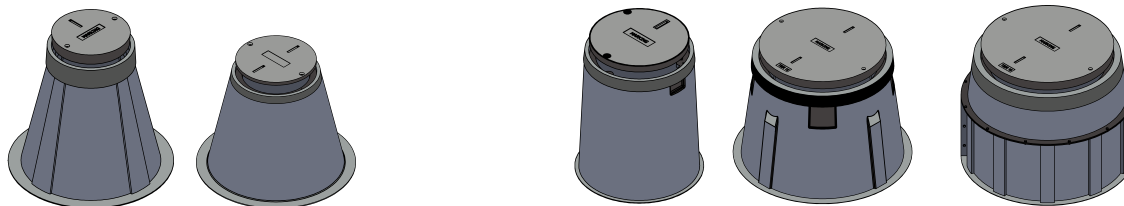

1000

1800

2200

2400

2700

3900

5400

Rating	Part #	Desc 1	Desc 2	Color	Depth	Item Weight	Pallet Qty	Design Load	Quick Ship
Round Oldcastle FRP Unit - 1000									
T15	10001820	Unit, Round, Oldcastle FRP, 1000-18 Blank			18"	-	-	15000	
Round Oldcastle FRP Unit - 1800									
T15	18001710	Unit, Round, Oldcastle FRP, 1800-36, Blank			36"	179 lbs	-	15000	
T15	18001720	Unit, Round, Oldcastle FRP, 1800-48 Blank			48"	189 lbs	-	15000	
Round Oldcastle FRP Unit - 2200									
T15	22001710	Unit, Round, Oldcastle FRP, 2200-30 Blank			30"	86 lbs	-	15000	
T15	22001810	Unit, Round, Oldcastle FRP, 2200-30 Blank			30"	-	-	15000	
Round Oldcastle FRP Unit - 2400									
T15	24001820	Unit, Round, Oldcastle FRP, 2400-36 Blank			36"	230 lbs	-	15000	
Round Oldcastle FRP Unit - 2700									
T15	27001710	Unit, Round, Oldcastle FRP, 2700-36 Blank			36"	169 lbs	-	15000	
T15	27001720	Unit, Round, Oldcastle FRP, 2700-48 Blank			48"	184 lbs	-	15000	
Round Oldcastle FRP Unit - 3900									
T15	39001710	Unit, Round, Oldcastle FRP, 3900-36 Blank			36"	460 lbs	-	15000	
T15	39001720	Unit, Round, Oldcastle FRP, 3900-48 Blank			48"	503 lbs	-	15000	
T15	39001730	Unit, Round, Oldcastle FRP, 3900-60 Blank			60"	-	-	15000	
Round Oldcastle FRP Unit - 5400									
T15	54001710	Unit, Round, Oldcastle FRP, 5400-36 Blank			36"	-	-	15000	
T15	54001720	Unit, Round, Oldcastle FRP, 5400-46 Blank			46"	-	-	15000	
T15	54001730	Unit, Round, Oldcastle FRP, 5400-48 Blank			48"	-	-	15000	

OLDCASTLE FRP

*Products are rated by the lowest component rating. A tier 15 cover with a tier 22 body is rated tier 15. A tier 22 cover with a tier 22 body is rated tier 22.

Rating	Part #	Desc 1	Desc 2	For Use With	Design Load	Quick Ship
Carson Hardware						
-	80002006	1x HBlit+ Wsh+ Rcfnt+ Clip	3/8"x2.5SSTCapt1220/1419 XX-50	1015, 1220, 1419, 1324, 1703	-	
-	80002008	1x HBlit+Wsh+ Rcfnt+Spring	3/8"-16 x 2.5 Capt 0910 Only	0910	-	
-	80002025	2x Hexbolt + 2x Wash SST	Hex 1/2" 13 x 2-1/2"	1324, 1730	-	
-	80002007	1x LgPnta+ Wsh+ Rcfnt+Clip	3/8" x 2.5 SST Cap 1220/1419	1015, 1220, 1419	-	
Oldcastle Polymer Hardware (formerly H-Series™)						
-	80002005	Hex Bolt + Washer SST	1/3 13 x 2-1/2"	910	-	
-	80002025	2x Hexbolt + 2x Wash SST	Hex 1/2" 13 x 2-1/2"	1324, 1730, 2424	-	
-	80002052	2x Hexbolt + 2x Washer SST	Hex 1/2" 13 x 1-1/4"	1118, 1212	-	
-	80002033	2x Hexbolt + 2x Washer SST	Hex 1/2" 13 x 2-1/2"	1118, 1324, 1730	-	
-	80002029	2x Hexbolt + 2x Washer SST	Hex 1/2" 13 x 3-1/2"	2436, 3048, 3060	-	
-	80002080	4x Hexbolt + 4x Washer SST	Hex 1/2" 13 x 3-1/2"	3060, 3636, 4848	-	
-	80002054	2x LgPnta + 2x Washer SST	Penta 1/2" 13 x 1-1/4"	1118, 1212	-	
-	80002034	2x LgPnta + 2x Washer SST	Penta 1/2" 13 x 2-1/2"	1118, 1324, 1730	-	
-	80002030	2x LgPnta + 2x Washer SST	Penta 1/2" 13 x 3-1/2"	2436, 3048, 3060	-	
-	80002081	4x Pentabolt + 4x Washer SST	Penta 1/2" 13 x 3-1/2"	3060, 3636, 4848	-	
Oldcastle Polymer Accessories (formerly H-Series™)						
-	-	Dividers	-	-	-	
Synertech Hardware						
-	80002052	2x Hexbolt + 2x Washer SST	Hex 1/2" 13 x 1-1/4"	1212	-	
-	80002033	2x Hexbolt + 2x Washer SST	Hex 1/2" 13 x 2-1/2"	1118, 1324, 1730	-	
-	80002029	2x Hexbolt + 2x Washer SST	Hex 1/2" 13 x 3-1/2"	2436, 3048, 3636	-	
-	80002080	4x Hexbolt + 4x Washer SST	Hex 1/2" 13 x 3-1/2"	2436, 3048, 3660	-	
-	80002054	2x LgPnta + 2x Washer SST	Penta 1/2" 13 x 1-1/4"	1212	-	
-	80002034	2x LgPnta + 2x Washer SST	Penta 1/2" 13 x 2-1/2"	1118, 1324, 1730	-	
-	80002030	2x LgPnta + 2x Washer SST	Penta 1/2" 13 x 3-1/2"	2436, 3048, 3636	-	
-	80002081	4x Pentabolt + 4x Washer SST	Penta 1/2" 13 x 3-1/2"	2436, 3048, 3660	-	
Synertech Accessories						
-	34358450	Cable Rack Hook 7-1/2" #10A36	-	-	-	
-	-	Dividers	-	-	-	
Enclosure Tools						
-	3005065	Hook, Universal Lifting, 36"	Hook	-	-	

Rating	Part #	Desc 1	Size	For Use With	Material
Duralite Hardware					
-	80002071	Bolt Kit, Duralite, Hex Bolt, Washer, Nut (Set of 2)	1/2" 6 x 2-1/2"	1015, 1118, 1324, 1730, 1015Max, 2436Max	Stainless Steel
-	80002072	Bolt Kit, Duralite, Penta Bolt, Washer, Nut (Set of 2)	1/2" 6 x 2-1/2"	1015, 1118, 1324, 1730, 1015Max, 2436Max	Stainless Steel
-	80002073	Bolt Kit, Duralite, Hex Bolt, Washer, Nut (Set of 2)	1/2" 13 x 2-1/2"	1015, 1118, 1324, 1730, 1015Max, 2436Max	Stainless Steel
-	80002074	Bolt Kit, Duralite, Penta Bolt, Washer, Nut (Set of 2)	1/2" 13 x 2-1/2"	1015, 1118, 1324, 1730, 1015Max, 2436Max	Stainless Steel
-	80002075	Bolt Kit, Duralite, Hex Bolt, Washer, Nut (Set of 2)	3/8" 16 x 2-1/2"	1015, 1118, 1324, 1730, 1015Max, 2436Max	Stainless Steel
-	80002076	Bolt Kit, Duralite, Penta Bolt, Washer, Nut (Set of 2)	3/8" 16 x 2-1/2"	1015, 1118, 1324, 1730, 1015Max, 2436Max	Stainless Steel
Oldcastle FRP Hardware					
-	80002033	Bolt Kit, Oldcastle FRP, Hex Bolt, Washer, Nut (Set of 2)	1/2" 13 x 2-1/2"	1118, 1324, 1419, 1730	Stainless Steel
-	80002025	Bolt Kit, Oldcastle FRP, Hex Bolt, Washer, Nut (Set of 2)	1/2" 13 x 2-1/2"	1118, 1324, 1419, 1730	Stainless Steel
-	80002034	Bolt Kit, Oldcastle FRP, Penta Bolt, Washer, Nut (Set of 2)	1/2" 13 x 2-1/2"	1118, 1324, 1419, 1730	Stainless Steel
-	80002026	Bolt Kit, Oldcastle FRP, Penta Bolt, Washer, Nut (Set of 2)	1/2" 13 x 2-1/2"	1118, 1324, 1419, 1730	Stainless Steel
-	80002029	Bolt Kit, Oldcastle FRP, Hex Bolt, Washer, Nut (Set of 2)	1/2" 13 x 3-1/2"	2424, 2436, 2448, 3048, 3060, 3636, 3660, 4848, 4860, 4872, 4896, Rounds	Stainless Steel
-	80002030	Bolt Kit, Oldcastle FRP, Penta Bolt, Washer, Nut (Set of 2)	1/2" 13 x 3-1/2"	2424, 2436, 2448, 3048, 3060, 3636, 3660, 4848, 4860, 4872, 4896, Rounds	Stainless Steel

ACCESSORIES

Rating	Part #	Desc 1	Desc 2	For Use With	Design Load	Quick Ship
Carson Accessories - Factory Installed						
-	HMS-U02	Unistrut	Factory Installed	-	-	
-	HMS-554	Cable Rack Arm 7.5"	Factory Installed	-	-	
-	HPL-M05	Plate, Electric Marker, Plastic	Factory Installed	-	-	
-	HPL-M10	Plate, Telephone Marker, Plastic	Factory Installed	-	-	
-	MN01011	Pulling Eye, 1K	Factory Installed	-	-	
-	MN01012	Pulling Eye, 3K	Factory Installed	-	-	
Carson Accessories						
-	HMS-U02	Unistrut	Item Only - Not Installed	-	-	
-	HMS-554	Cable Rack Arm 7.5"	Item Only - Not Installed	-	-	
-	HPL-M05	Plate, Electric Marker, Plastic	Item Only - Not Installed	-	-	
-	HPL-M10	Plate, Telephone Marker, Plastic	Item Only - Not Installed	-	-	
Oldcastle Polymer (formerly H-Series) Accessories						
-	HPL-M05	Plate, Electric Marker, Plastic	3M Power	-	-	
-	HMS-357	3" Cable Saddle Rack	1 Hook	-	-	
-	HMS-358	3" Cable Saddle Rack	2 Hooks	-	-	
-	HMS-356	3" Cable Saddle Rack	3 Hooks	-	-	
Synertech Accessories						
-	34358450	Cable Rack Hook 7-1/2" #10A36	-	-	-	

SECONDARY OPTIONS

Rating	Part #	Desc 1	Desc 2	For Use With	Design Load	Quick Ship
Carson Hardware						
-	-	Mouse Hole	Polymer Concrete	-	-	
-	-	Mouse Hole	HDPE	-	-	
-	-	Knockouts	-	-	-	
-	-	Conduit Hole	-	-	-	
-	-	Dividers	-	-	-	

OLDCASTLE POLYMER STEEL LIDS





(formerly H-Series™)

Rating	Part #	Desc 1	Desc 2	For Use With	Pallet Qty	Design Load	Quick Ship
-	11184054	1118 Steel T Cover Gal Blank	PC BOX	1118	20	-	
-	13244180	1324 Steel T Cover Gal Blank	PC Box	1324	20	-	
-	17304186	1730 Steel T Cover Gal Blank	2x Prov	1730	14	-	
-	24364011	2436 Steel T Cover, Galv., Blank	Galvanized	2436	6	-	
-	30484019	3048 Steel T Cover Gal Blank	PC BOX	3048	6	-	
-	30604013	3060 Steel T Cover Blank	2 Piece Over/Under	3060	10	-	

For solid bottom, dividers, and other Oldcastle Polymer Concrete (H-series) options contact customer service.

OLDCASTLE POLYMER & SYNERTECH MARKING PLATES

(formerly H-Series™)

Rating	Part #	Desc 1	Desc 2	Color	Depth	Item Weight	Pallet Qty	Design Load	Quick Ship
Marking Plate Kit - ABS Marking Plate with (2) Stainless Steel Spanner Bolts									
-	31901000	Marking Plate-Blank	4"x8"	-	-	-	-	-	
-	31901020	Marking Plate-Communication	4"x8"	-	-	-	-	-	
-	31901021	Marking Plate-Telephone	4"x8"	-	-	-	-	-	
-	31901060	Marking Plate-CATV	4"x8"	-	-	-	-	-	
-	31901061	Marking Plate-Fiber Optics	4"x8"	-	-	-	-	-	
Marking Plate Adhesive									
-	31900100	Sealant, Surebond SB-12 10.2oz Cartridge	10 Lid Coverage	-	-	-	-	-	

OLDCASTLE POLYMER MARKING PLATE LIDS

(formerly H-Series™)

Rating	Part #	Desc 1	Desc 2	Color	Depth	Item Weight	Pallet Qty	Design Load	Quick Ship
1118 - Marking Plate Lid									
T15	11184694	Lid, PC1118-T, T15 -SPECIAL w/MARKING PLATE	PC1118T-T15	Gray	-	20	56	15000	
T22	11184695	Lid, PC1118-T, T22 - SPECIAL w/MARKING PLATE	PC1118T-T22	Gray	-	28	56	22500	
1324 - Marking Plate Lid									
T15	13244694	Lid, PC1324-T, T15 -SPECIAL w/MARKING PLATE	PC1324T-T15	Gray	-	38	30	15000	
T22	13244695	Lid, PC1324-T, T22 - SPECIAL w/MARKING PLATE	PC1324T-T22	Gray	-	51	30	22500	
1730 - Marking Plate Lid									
T15	17304694	Lid, PC1730-T, T15 -SPECIAL w/MARKING PLATE	PC1730T-T15	Gray	-	62	25	15000	
T22	17304695	Lid, PC1730-T, T22 - SPECIAL w/MARKING PLATE	PC1730T-T22	Gray	-	85	25	22500	
2424 - Marking Plate Lid									
T15	24244694	Lid, PC2424-T, T15 -SPECIAL w/MARKING PLATE	PC2424T-T15	Gray	-	75	20	15000	
T22	24244695	Lid, PC2424-T, T22 - SPECIAL w/MARKING PLATE	PC2424T-T22	Gray	-	112	20	22500	
2436 - Marking Plate Lid									
T15	24364694	Lid, PC2436-T, T15 -SPECIAL w/MARKING PLATE	PC2436T-T15	Gray	-	150	10	15000	
T22	24364695	Lid, PC2436-T, T22 - SPECIAL w/MARKING PLATE	PC2436T-T22	Gray	-	204	10	22500	
3636 - Marking Plate Lid									
T15	36364694	Lid, PC3636-T, T15 -SPECIAL w/MARKING PLATE	PC3636T-T15	Gray	-	235	5	15000	
T22	36364695	Lid, PC3636-T, T22 - SPECIAL w/MARKING PLATE	PC3636T-T22	Gray	-	265	5	22500	

Standard Marking Plate: 4" x 8", 2 rows of lettering, max 13 characters each row. Options Available. Call Customer Service for Custom and Specialty Marking Orders.

SYNERTECH MARKING PLATE LIDS

Rating	Part #	Desc 1	Desc 2	Color	Depth	Item Weight	Pallet Qty	Design Load	Quick Ship
1118 - Marking Plate Lid									
T15	31059922	Lid, SYN1118 T T15 - SPECIAL w/MARKING PLATE	SYN1118T099	Gray	-	26	56	15000	
1212 - Marking Plate Lid									
T15	31109922	Lid, SYN1212 T T15 - SPECIAL w/MARKING PLATE	SYN1212T-T15 999	Gray	-	15	144	15000	
T22	31109832	Lid, SYN1212 T T22 - SPECIAL w/MARKING PLATE	SYN1212T-T22 999	Gray	-	15	144	15000	
1324 - Marking Plate Lid									
T15	31159922	Lid, SYN1324 T T15 - SPECIAL w/MARKING PLATE	SYN1324T099	Gray	-	42	65	15000	
1730 - Marking Plate Lid									
T15	31209922	Lid, SYN1730 T T15 - SPECIAL w/MARKING PLATE	SYN1730T099	Gray	-	64	33	15000	
2436 - Marking Plate Lid									
T22	31259922	Lid, SYN2436 T T22 - SPECIAL w/MARKING PLATE	SYN2436T099	Gray	-	125	20	22500	
3048 - Marking Plate Lid									
T22	31309922	Lid, SYN3048 T T22 - SPECIAL w/MARKING PLATE	SYN3048T099	Gray	-	193	10	22500	
3660 - Marking Plate Lid									
T22	31359922	Lid, SYN3660 T T22 - SPECIAL w/MARKING PLATE	SYN3660T099	3060	-	357	5	22500	

Standard Marking Plate: 4" x 8", 2 rows of lettering, max 13 characters each row. Options Available. Call Customer Service for Custom and Specialty Marking Orders.

LIGHT DUTY PLASTIC PRODUCT

Typical grass surround installation

Crushed rock backfill is shown as specified in the Company's Installation Procedure. The tamped crushed rock supports the vault, preventing subsidence and allowing for drainage. The excavated spoils have been used for backfill.

Note the soil is free of rocks larger than three inches.

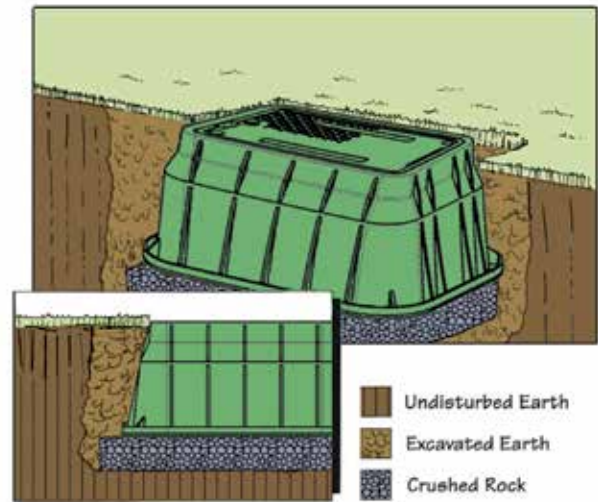

LIGHT DUTY HYBRID PRODUCT

Alternative for greenbelt location

Lateral load resistance is enhanced in this range of products. The polymer concrete cover offers an increased coefficient of friction (over HDPE) for foot traffic.

Note that backfill, although not crushed rock, is changed to specify compaction, thereby enhancing vault performance.

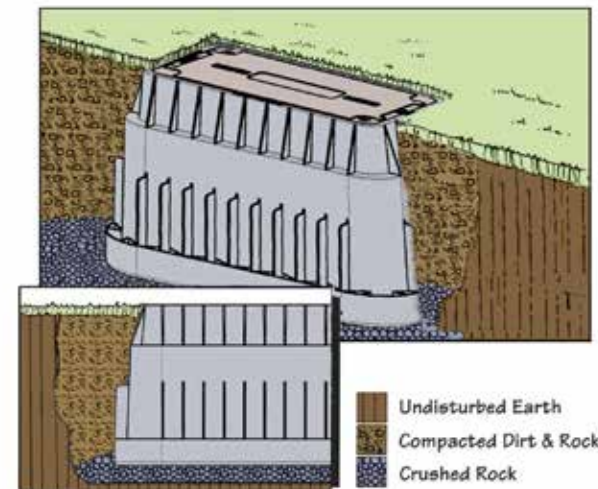

LIGHT DUTY HYBRID PRODUCT

Concrete or Asphalt Surround (shown)

Note compacted crushed rock surround. Dry mix could be added to crushed rock under "ring" to improve vertical load bearing.

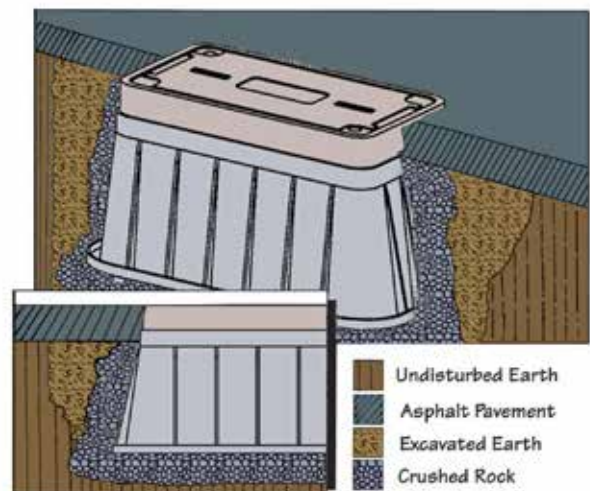

CARSON® PLASTIC PRODUCTS ARE NOT INTENDED FOR INSTALLATION IN ANY DELIBERATE TRAFFIC AREA.

Oldcastle® underground enclosures are suitable for delivery to job sites on any construction vehicle. Enclosures can be safely handled by hand by the proper number of trained workers or proper lifting equipment for loading and unloading.

Site preparation

- Follow local guidelines and job requirements.

Excavation and preparation of enclosure hole (fig 1).

- Remove material to provide 1 – 2' of clearance all around the enclosure and 6" – 8" in additional depth allowing for bedding and rodent barrier.
- Place a suitable bedding material, such as crushed stone, at the base of the excavated hole.

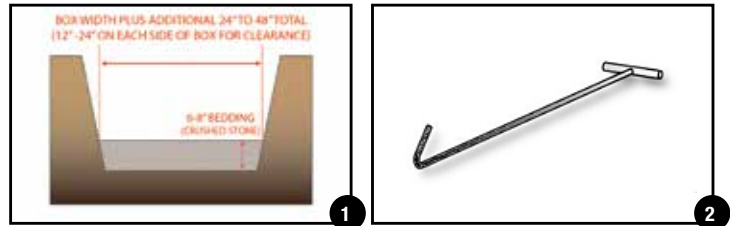

Removing enclosure from delivery vehicle and pallet.

- Remove shipping band from enclosure.
- Use proper hook to remove lid from the enclosure base (fig 2).
- Using proper lifting techniques, secure and remove box from truck. Lifting bolts are provided for boxes 2424 and larger (fig 3).
- The angle of the lifting lines should not exceed 65°.
- Optional : Install temporary brace supports in the interior of the enclosure to provide additional lateral rigidity and if 95% compaction is required (fig 4).

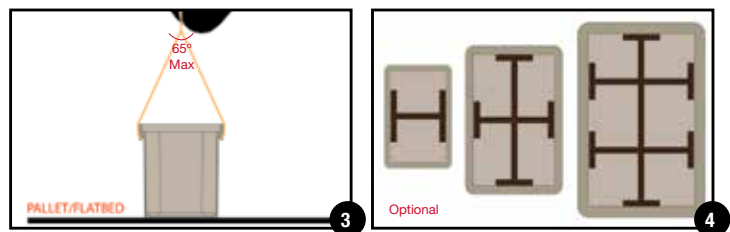

Enclosure placement into prepared hole.

- Reinstall the lid to the base of the enclosure prior to uniformly backfilling on all four sides. Nut, bolt threads, and cover seat should always be free of dirt and debris before tightening down the bolt.
- Bed the base of the hole with crushed stone. Then lift and place the enclosure into the bedded hole.
- Place crushed stone around the sides (fig 7 & 8).
- Position the enclosure to the proper grade level and check.
- Remove lid with proper lifting-eye tool.
- Make the necessary elevation adjustments and recheck the elevation.
- After the enclosure is set to the proper elevation, remove the temporary brace supports if used and reinstall the cover.
- Compact backfill per engineering specifications.
- Proper tamping tools such as a mechanical tamping device or hand operated device should be used. (fig 9)
- A hand shovel or backhoe should never be used for tamping as damage will occur.

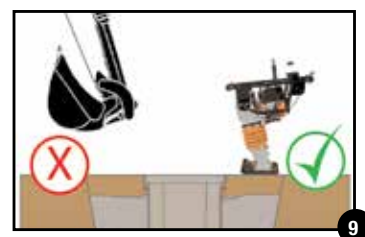
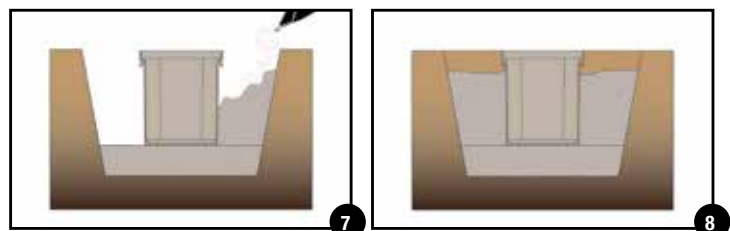
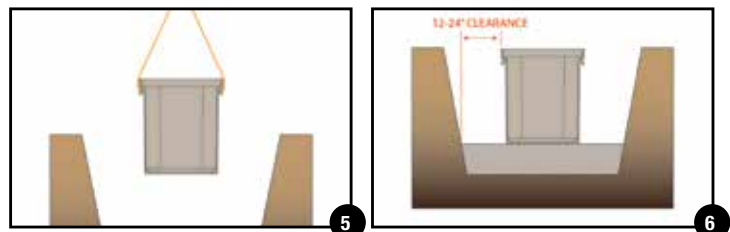

Vibrator plate may also be used.

1 Synertech® underground enclosures can be delivered to the site on any construction maintenance vehicle and are easily handled by hand or boom truck for unloading.

2 Mark location and begin excavation, prepare excavation so there is room for at least 6" of bedding material. Depth of excavation = Box Height plus 6".

3 Place a suitable bedding material (compacted pea gravel or crushed rock) beneath the enclosure and level it to ensure that the enclosure is well supported beneath its walls. Install wire mesh on the level bedding material. Wire mesh is utilized to help prevent intrusion by pests and rodents after installation. On larger enclosures, utilize a boom to install enclosure into the excavated hole.

4 Install temporary supports in the interior of the underground enclosure to provide greater lateral rigidity. The number of supports varies depending on the size of Underground Enclosure.

5 Place a temporary cover or the actual cover on the enclosure before backfilling uniformly on all four sides. Backfill to grade level. Compact every 6 inches to ensure well compacted backfill. A mechanical tamping device or alternative hand operated mechanical devices should be used. Do not use a tire or the shovel of a backhoe as tamping tools!

6 Be sure that the soil or pavement is to grade level before allowing vehicles in the vicinity of the enclosure.

PEDESTRIAN RATED ENCLOSURES

Installation in concrete or pavement for driveways, parking lots, and off-roadway applications where subject to occasional non-deliberate light vehicles.

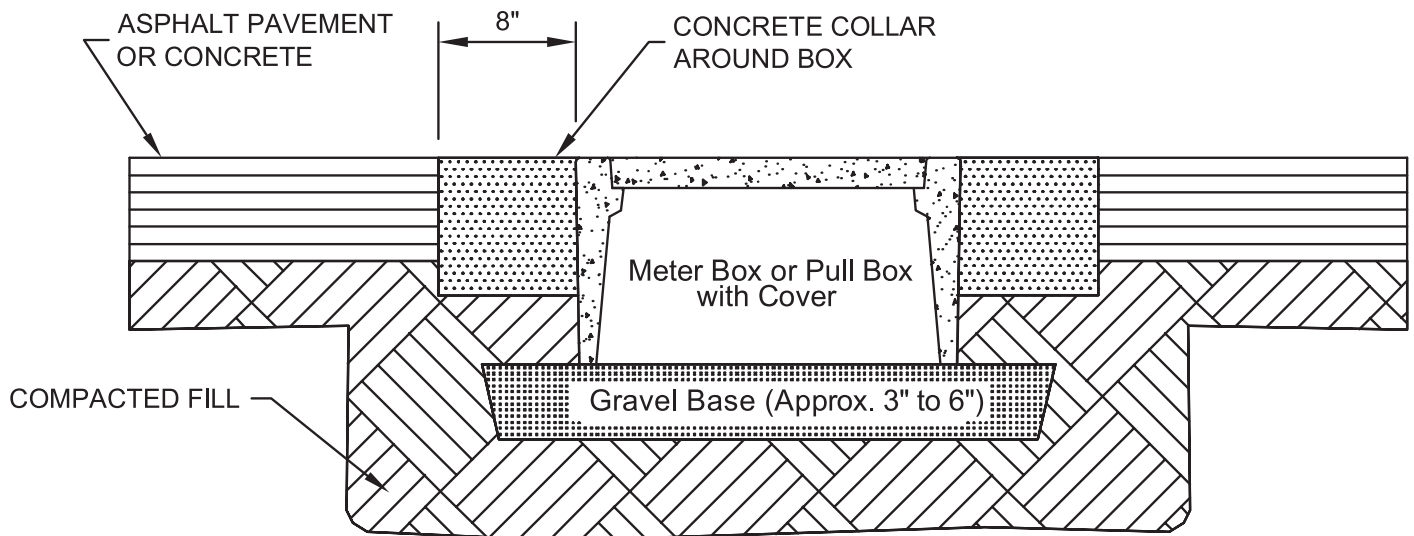

Field preparation

- Prepare the excavation approximately 6" deeper than the overall height of the enclosure.
- The length and width of the excavation should be determined by adding 4" to 6" to the overall length and width of the box.

Installation Recommendations

- Place 3" to 6" of compacted material such as sand or gravel because of its drainage characteristics.
- The compacted material should be leveled so the top of the box is flush to grade.

Backfilling

- Place select backfill into the excavation in 12" lifts and compact.
- The final 8" of the excavation should be finished with concrete
- This may be accomplished by providing a form around the enclosure that would produce an eight-inch wide collar (fig 1).

Quick Specification

Underground enclosures are manufactured by Oldcastle Enclosure Solutions. Boxes and covers shall be concrete and have a pedestrian rated minimum vertical test load of 350 pounds per square foot. The concrete shall test to a minimum of 4500 psi compressive strength.

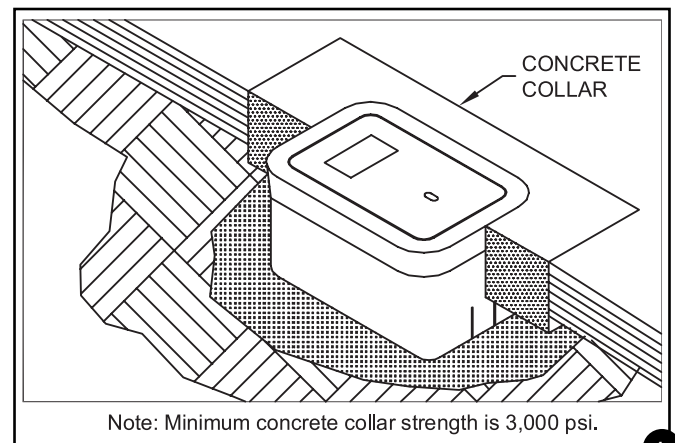

TRAFFIC RATED VALVE BOXES

Installation in concrete or pavement for full traffic applications. This procedure is consistent with Caltrans Standard Plan ES-8B.

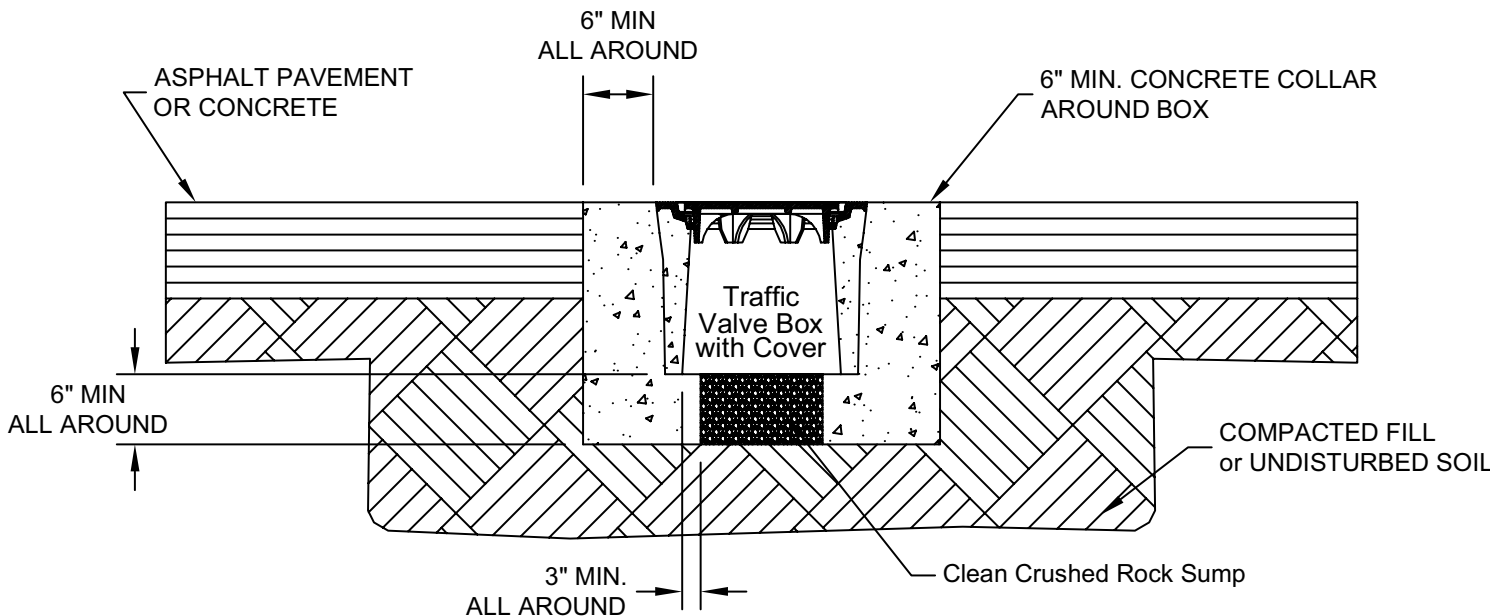

Field preparation

- Prepare the excavation approximately 6" deeper than the overall height of the enclosure.
- The diameter of the excavation should be determined by adding 12" to the overall diameter of the box.

Installation Recommendations

- Place at least 6" of compacted clean crushed rock, coarse gravel, or angular stone material because of its drainage characteristics.
- The compacted material should be leveled so the top of the box is flush to grade.

Backfilling

- Place select backfill into the excavation in 4" to 6" lifts and compact.
- The final 6" to 8" of the excavation should be finished with concrete collar. This may be accomplished by providing a form around the enclosure that would produce a six-inch minimum wide collar (fig 1).

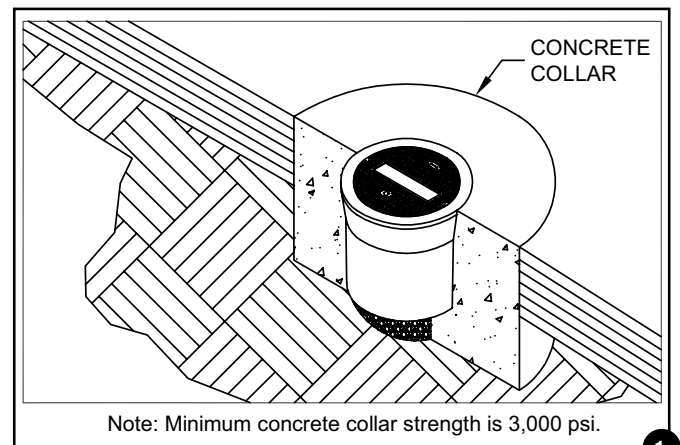

Quick Specification

Traffic-rated underground enclosures are manufactured by Oldcastle Enclosure Solutions. The box shall be precast concrete with a cast iron frame and cover with a 16,000 lbs design load. Traffic-rated enclosures shall be used where the box and cover may be exposed to vehicular traffic. The precast concrete mix shall exceed 4,500 PSI compressive strength. The concrete collar mix used in the installation shall exceed a minimum of 3,000 PSI compressive strength. Please contact Oldcastle Enclosure Solutions for a product cut sheet and possible applications.

TRAFFIC RATED ENCLOSURES

Traffic box installation procedure for installation in concrete or pavement for full traffic application. This procedure is consistent with Caltrans Standard Plan ES-8B.

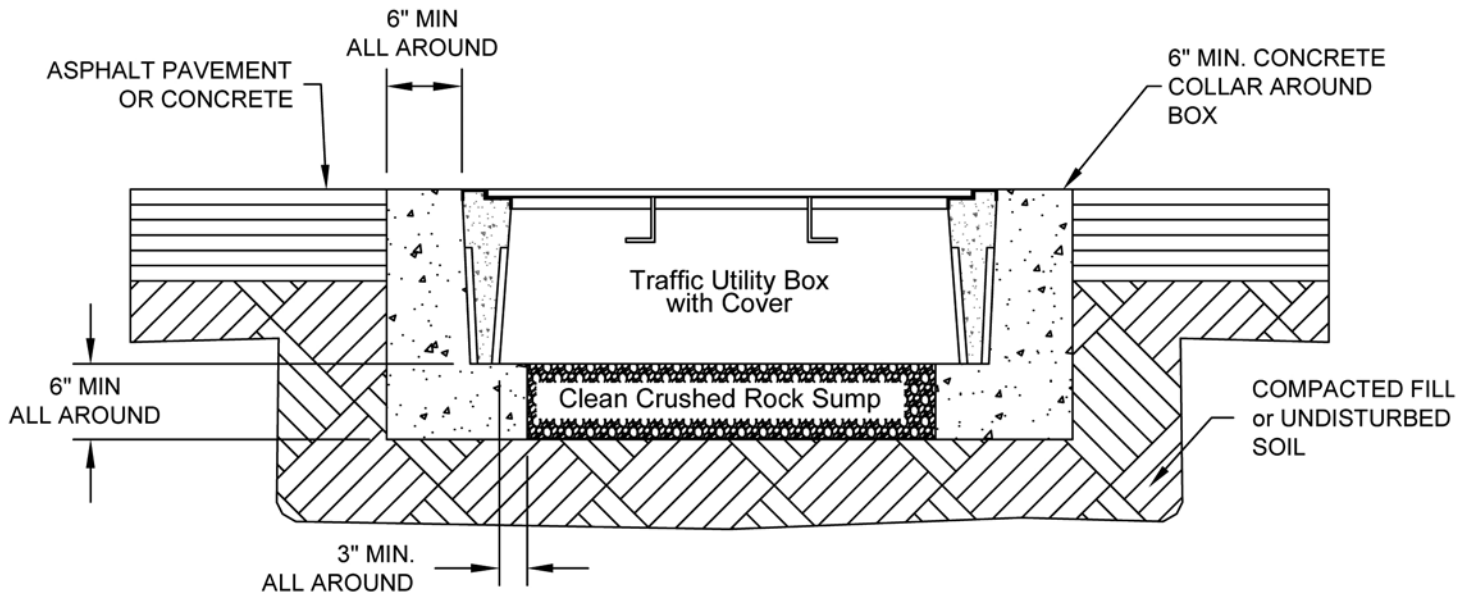

Field preparation

- Prepare the excavation approximately 6" deeper than the overall height of the enclosure.
- The length and width of the excavation should be determined by adding 12" to the overall length and width of the box.

Installation Recommendations

- Place at least 6" of compacted clean crushed rock, coarse gravel, or angular stone material because of drainage characteristics.
- The compacted material should be leveled so the top of the box is flush to grade.

Backfilling

- Place select backfill into the excavation in 4" to 6" lifts and compact.
- The final 6" to 8" of the excavation should be finished with concrete collar. This may be accomplished by providing a form around the enclosure that would produce a six-inch minimum wide collar (fig 1).

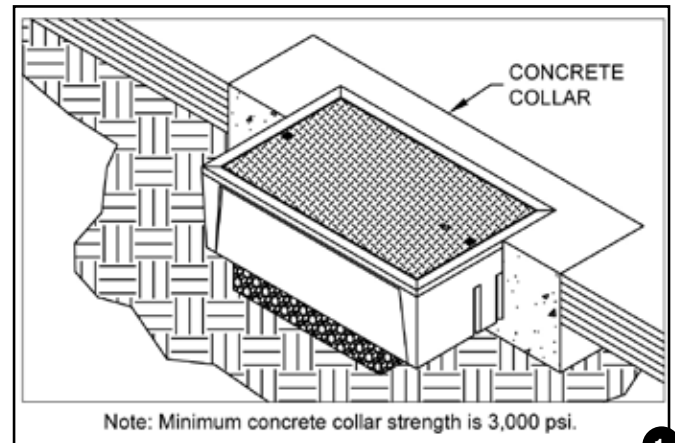

Quick Specification

Traffic-rated underground enclosures are manufactured by Oldcastle Enclosure Solutions. The box shall be precast concrete with a steel frame and cover with a 16,000 lbs design load. Traffic-rated enclosures shall be used where the box and cover may be exposed to vehicular traffic. The precast concrete mix shall exceed 4,500 PSI compressive strength. The concrete collar mix used in the installation shall exceed a minimum of 3,000 PSI compressive strength. Please contact Oldcastle Enclosure Solutions for a product cut sheet and possible applications.

BOLT DOWN MARKING PLATE SYSTEM

Our Oldcastle Polymer (formerly H-Series™) polymer concrete and Synertech® composite lids feature a molded-in recess, allowing marking plates to be installed at the factory, distribution center, or customer location. Custom and standard markings are available.

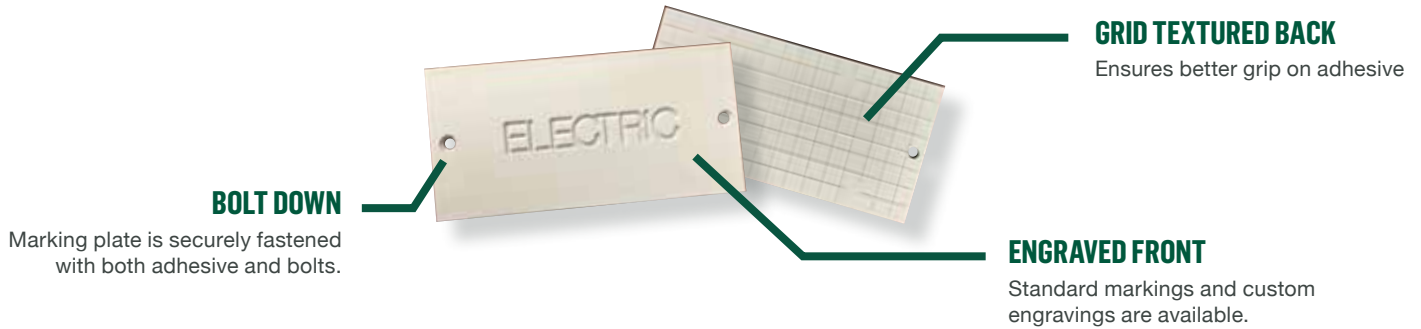

INSTALLATION GUIDELINES AND INSTRUCTIONS

For optimal results, lid and marking plate should be clean and dry.

REQUIRED EQUIPMENT



Caulk Gun



Spanner Bit Head Screwdriver

REQUIRED PARTS

- Lid
- Marking Plate
- Surebond SB-12
- (2) 10-24 x 1/2 Flat Head Spanner Bolts



1

Apply a moderate amount of Surebond SB-12 adhesive (approximately 1/8" bead) in a wave-like pattern with a border (Figure 1) starting and ending approximately 3/8" from pocket sides. Using excessive adhesive will slow curing process.

2

Adjust marking plate to the center of the pocket and ensure it is below or flush with the lid surface before adhesive sets. (Figure 2)

3

Using the spanner bit, hand-tighten the two spanner bolts into the pre-drilled holes of the marking plate (Figure 3) securing it to the lid. Apply continual pressure to the top of the marking plate for 10 seconds.

4

Tack-free time is 10-20 minutes and full cure is approximately 24 hours. (Figure 4)

FIGURE 1

FIGURE 2

FIGURE 3

FIGURE 4

TERMS AND CONDITIONS

- Prices subject to change without notice.
- F.O.B. Oldcastle Facilities.
- Credit Terms: Net 30 days to approved customers.
- \$10,000 minimum order value shipping to one customer location.
- \$10,000 minimum order must be shipped from one Oldcastle Enclosure Solutions plant location (stock item or made to order from this plant). A \$10,000 order split between multiple plants does not qualify.
- Can mix and match items (Oldcastle Enclosure Solutions brands) as long as they are shipping from one Oldcastle Enclosure Solutions location.
- If a partial delivery is needed sooner than made to order items will be available, customer is responsible for freight on expedited shipment.
- Special requirements for color, materials, or hardware will be quoted upon request.
- Other sizes or type of bolt heads will be quoted upon request.
- Products being requested for return must have prior authorization and are subject to 25% restocking fee for standard products returned within 180 days of purchase. Products must be in saleable condition.
- Special order products cannot be returned.



Oldcastle®
Enclosure Solutions

Count on Oldcastle Enclosure Solutions to deliver reliable, high-performance products to allow for a safer and more successful project.



FOR MORE INFORMATION CALL

(888) 683-6595



VISIT OUR WEBSITE

OldcastleEnclosures.com

At Oldcastle Enclosure Solutions, we understand what makes your projects successful — the right enclosure, for the right location, for the right application. That's why we're dedicated to providing innovative, high-quality solutions to meet every application and the reliable service to back it up.

We leverage our footprint and manufacturing portfolio of the world's leading brands in grade-level utility boxes to create optimal solutions for Electrical, Communications, Water and Irrigation markets.

We believe our solutions do more than simply support infrastructure, that our solutions keep our communities running strong.

The information provided in this document is intended for informational purposes only and is subject to change without notice. Oldcastle may also make improvements and/or changes in the products, described in this information at any time without notice. Revision 3/2018