



VOL 2

WIRE MANAGEMENT **PANDUIT**®



2014EDGE
CATALOG

FPF1-V – :FPF1-V



:FPF1-V

Panduit

1µm diamond polishing film.

Part Number	Weight	Min. Quantity
FPF1-V	N-A	N-A



Fitting and Cover, Horizontal 90o A...

Panduit

Attaches to channel to create a 90° horizontal turn from a straight horizontal run. Cover included.

Part Number	Weight	Min. Quantity
FRA2X2LG	N-A	N-A



:FPP5-L

Panduit

5µm polishing paper (AL-2-0-3-).

Part Number	Weight	Min. Quantity
FPP5-L	N-A	N-A



Fitting and Cover, Horizontal 90o A...

Panduit

Attaches to channel to create a 90° horizontal turn from a straight horizontal run. Cover included.

Part Number	Weight	Min. Quantity
FRA2X2OR	N-A	N-A



:FPWIRE

Panduit

Piano wire.

Part Number	Weight	Min. Quantity
FPWIRE	N-A	N-A



Fitting and Cover, Horizontal 90o A...

Panduit

Attaches to channel to create a 90° horizontal turn from a straight horizontal run. Cover included.

Part Number	Weight	Min. Quantity
FRA2X2YL	N-A	N-A



Channel, 4" x 4" (100mm x 100mm),...

Panduit

Wire Ducting 4 x 4 x 6' Routing System Chnl YLW

Part Number	Weight	Min. Quantity
FR4X4YL6	N-A	N-A



Fitting and Cover, Horizontal 90o A...

Panduit

Wire Ducting Fitting/cover HORIZ 90 angle 4x4"

Part Number	Weight	Min. Quantity
FRA4X4BL	N-A	N-A



Fitting and Cover, Horizontal 90o A...

Panduit

Attaches to channel to create a 90° horizontal turn from a straight horizontal run. Cover included.

Part Number	Weight	Min. Quantity
FRA2X2BL	N-A	N-A



Fitting and Cover, Horizontal 90o A...

Panduit

Attaches to channel to create a 90° horizontal turn from a straight horizontal run. Cover included.

Part Number	Weight	Min. Quantity
FRA4X4LG	N-A	N-A



FRDDS6X4BL – Fitting, Dual Downspout W/Throat Co...



Fitting and Cover, Horizontal 90o A...

Panduit

Attaches to channel to create a 90 degree horizontal turn from a straight horizontal run. Cover included.

Part Number	Weight	Min. Quantity
FRA4X4OR	N-A	N-A

Cable Retainer, 6" x 4" (150mm x ...

Panduit

Cable retainer holds cable in the channel when cover is not used. Install anywhere on channel, near the coupler or every 18" (457mm). Black color only.

Part Number	Weight	Min. Quantity
FRCR6BL-X	N-A	N-A



Fitting and Cover, Horizontal 90o A...

Panduit

Attaches to channel to create a 90 degree horizontal turn from a straight horizontal run. Cover included.

Part Number	Weight	Min. Quantity
FRA4X4YL	N-A	N-A



Channel Cover, Snap-On 24" x 4" (...

Panduit

Optional snap-on cover for channel FR24X4BL10. Supplied in four 30" long pieces.

Part Number	Weight	Min. Quantity
FRCV24BL10	N-A	N-A



Coupler, 4" x 4" (100mm x 100mm),...

Panduit

Wire Ducting COUPLER, 4" X 4" FIBERRUNNER

Part Number	Weight	Min. Quantity
FRBC4X4YL	N-A	N-A



Channel Cover, Snap-On 24" x 4" (...

Panduit

Optional snap-on cover for FR24X4OR10. Supplied in four 30" long pieces.

Part Number	Weight	Min. Quantity
FRCV24OR10	N-A	N-A



Cable Retainer, 12" x 4" (300mm x...

Panduit

Cable retainer holds cable in the channel when cover is not used. Install anywhere on channel, near the coupler or every 18" (457mm). Black color only.

Part Number	Weight	Min. Quantity
FRCR12BL-X	N-A	N-A



Channel Cover, Snap-On 24" x 4" (...

Panduit

Optional snap-on cover for channel FR24X4YL10. Supplied in four 30" long pieces.

Part Number	Weight	Min. Quantity
FRCV24YL10	N-A	N-A



Cable Retainer, 4" x 4" (100mm x ...

Panduit

Cable retainer holds cable in the channel when cover is not used. Install anywhere on channel, near the coupler or every 18" (457mm). Black color only.

Part Number	Weight	Min. Quantity
FRCR4BL-X	N-A	N-A



Fitting, Dual Downspout W/Throat Co...

Panduit

Attaches to 6x4 channel and/or fittings to create two 90 degree downward transitions from a horizontal run. The fitting maintains a 2" bend radius control throughout the transition to the vertical downspouts. Includes two snap-on throat covers for the dual downspouts. Accepts optional cover FR

Part Number	Weight	Min. Quantity
FRDDS6X4BL	N-A	N-A



FRDDS6X40R – Fitting, Dual Downspout W/Throat Co...



Fitting, Dual Downspout W/Throat Co...

Panduit

Attaches to 6x4 channel and/or fittings to create two 90°; 4x4 downward transitions from a horizontal run. The fitting maintains a 2" bend radius control throughout the transition to the vertical downspouts. Includes two snap-on throat covers for the dual downspouts. Accepts optional cover FR

Part Number	Weight	Min. Quantity
FRDDS6X40R	N-A	N-A



Fitting, Dual Downspout W/Throat Co...

Panduit

Attaches to 6x4 channel and/or fittings to create two 90°; 4x4 downward transitions from a horizontal run. The fitting maintains a 2" bend radius control throughout the transition to the vertical downspouts. Includes two snap-on throat covers for the dual downspouts. Accepts optional cover FR

Part Number	Weight	Min. Quantity
FRDDS6X4YL	N-A	N-A

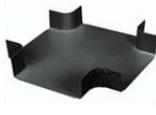

Fitting, 4-Way Cross, 12x4 (300mm x...

Panduit

Attaches to 12x4 channel and/or fittings to create a horizontal four way cross intersection with two 12x4 exits. Accepts optional split cover FRWCSC12BL.

Part Number	Weight	Min. Quantity
FRFWC12X4BL	N-A	N-A

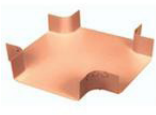

Fitting, 4-Way Cross, 12x4 (300mm ...

Panduit

Attaches to 12x4 channel and/or fittings to create a horizontal four way cross intersection with two 12x4 exits. Accepts optional split cover FRWCSC12OR.

Part Number	Weight	Min. Quantity
FRFWC12X40R	N-A	N-A



Fitting, 4-Way Cross, 12" x 4" (3...

Panduit

Attaches to a 12x4 channel and/or fittings to create a horizontal four way cross intersection with two 4x4 exits.

Part Number	Weight	Min. Quantity
FRFWC12X4W4BL	N-A	N-A



Fitting, 4-Way Cross, 12" x 4" (3...

Panduit

Attaches to a 12x4 channel and/or fittings to create a horizontal four way cross intersection with two 4x4 exits.

Part Number	Weight	Min. Quantity
FRFWC12X4W40R	N-A	N-A



Fitting, 4-Way Cross, 12" x 4" (3...

Panduit

Attaches to 12x4 channel and/or fittings to create a horizontal four way cross intersection with two 4x4 exits.

Part Number	Weight	Min. Quantity
FRFWC12X4W4YL	N-A	N-A



Fitting, 4-Way Cross, 12" x 4" (3...

Panduit

Attaches to 12x4 channel and/or fittings to create at a horizontal four way cross intersection with two 6x4 exits. Accepts optional split cover FRFWCSC12W6BL.

Part Number	Weight	Min. Quantity
FRFWC12X4W6BL	N-A	N-A



Fitting, 4-Way Cross, 12" x 4" (3...

Panduit

Attaches to 12x4 channel and/or fittings to create at a horizontal four way cross intersection with two 6x4 exits. Accepts optional split cover FRFWCSC12W6OR.

Part Number	Weight	Min. Quantity
FRFWC12X4W60R	N-A	N-A



Fitting, 4-Way Cross, 12" x 4" (3...

Panduit

Attaches to 12x4 channel and/or fittings to create a horizontal four way cross intersection with two 6x4 exits. Accepts optional split cover FRFWCSC12W6YL.

Part Number	Weight	Min. Quantity
FRFWC12X4W6YL	N-A	N-A



FRFWC4X4YL – Fitting, 4-Way Cross, 4" x 4" (10...



Fitting, 4-Way Cross, 12x4 (300mm x...

Panduit

Attaches to 12x4 channel and/or fittings to create a horizontal four way cross intersection with two 12x4 exits. Accepts optional split cover FRFWCSC12YL.

Part Number	Weight	Min. Quantity
FRFWC12X4YL	N-A	N-A



Fitting, Four Way Cross, 24x4, (600...

Panduit

Attaches to a 24x4 channel and/or fittings to create a horizontal four way cross intersection with two 12x4 exits. Accepts optional split cover FRFWCCV24W12YL.

Part Number	Weight	Min. Quantity
FRFWC24X4W12YL	N-A	N-A



Fitting, 4-Way Cross, 24x4 (600mm x...

Panduit

Attaches to 24x4 channel and/or fittings to create a horizontal four way cross intersection with two 24x4 exits. Accepts optional split cover FRFWCCV24BL.

Part Number	Weight	Min. Quantity
FRFWC24X4BL	N-A	N-A



Fitting, 4-Way Cross, 24x4 (600mm x...

Panduit

Attaches to 24x4 channel and/or fittings to create a horizontal four way cross intersection with two 24x4 exits. Accepts optional split cover FRFWCCV24YL.

Part Number	Weight	Min. Quantity
FRFWC24X4YL	N-A	N-A



Fitting, 4-Way Cross, 24x4 (600mm x...

Panduit

Attaches to 24x4 channel and/or fittings to create a horizontal four way cross intersection with two 24x4 exits. Accepts optional split cover FRFWCCV24OR.

Part Number	Weight	Min. Quantity
FRFWC24X4OR	N-A	N-A



Fitting, 4-Way Cross, 4" x 4" (10...

Panduit

Attaches to 4x4 channel and/or fittings to create a horizontal four way cross intersection. Accepts optional split cover FRFWCSC4BL.

Part Number	Weight	Min. Quantity
FRFWC4X4BL	N-A	N-A



Fitting, Four Way Cross, 24x4, (600...

Panduit

Attaches to a 24x4 channel and/or fittings to create a horizontal four way cross intersection with two 12x4 exits. Accepts optional split cover FRFWCCV24W12BL.

Part Number	Weight	Min. Quantity
FRFWC24X4W12BL	N-A	N-A

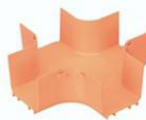

Fitting, 4-Way Cross, 4" x 4" (10...

Panduit

Attaches to 4x4 channel and/or fittings to create a horizontal four way cross intersection. Accepts optional split cover FRFWCSC4OR.

Part Number	Weight	Min. Quantity
FRFWC4X4OR	N-A	N-A



Fitting, Four Way Cross, 24x4, (600...

Panduit

Attaches to a 24x4 channel and/or fittings to create a horizontal four way cross intersection with two 12x4 exits. Accepts optional split cover FRFWCCV24W12OR.

Part Number	Weight	Min. Quantity
FRFWC24X4W12OR	N-A	N-A



Fitting, 4-Way Cross, 4" x 4" (10...

Panduit

Attaches to 4x4 channel and/or fittings to create a horizontal four way cross intersection. Accepts optional split cover FRFWCSC4YL.

Part Number	Weight	Min. Quantity
FRFWC4X4YL	N-A	N-A



FRFWC6X4BL – Fitting, 4-Way Cross, 6" x 4" (15...



Fitting, 4-Way Cross, 6" x 4" (15...

Panduit

Attaches to 6x4 channel and/or fittings to create a horizontal four way cross intersection. Accepts optional split cover FRFWCSC6BL.

Part Number	Weight	Min. Quantity
FRFWC6X4BL	N-A	N-A



Fitting, 4-Way Cross, 6" x 4" (15...

Panduit

Attaches to 6x4 channel and/or fittings to create a horizontal four way cross intersection. Accepts optional split cover FRFWCSC6OR.

Part Number	Weight	Min. Quantity
FRFWC6X4OR	N-A	N-A



Fitting, 4-Way Cross, 6" x 4" (15...

Panduit

Attaches to 6x4 channel and/or fittings to create a horizontal four way cross intersection. Accepts optional split cover FRFWCSC6YL.

Part Number	Weight	Min. Quantity
FRFWC6X4YL	N-A	N-A

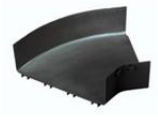

Fitting, Horizontal 45o Angle, 12"...

Panduit

Attaches to 12x4 channel and/or fitting to create a 45° horizontal turn from a straight horizontal run. Accepts optional split cover FRH45SC12BL.

Part Number	Weight	Min. Quantity
FRH4512X4BL	N-A	N-A



Fitting, Horizontal 45o Angle, 12"...

Panduit

Attaches to 12x4 channel and/or fitting to create a 45° horizontal turn from a straight horizontal run. Accepts optional split cover FRH45SC12OR.

Part Number	Weight	Min. Quantity
FRH4512X4OR	N-A	N-A



Fitting, Horizontal 45o Angle, 12"...

Panduit

Attaches to 12x4 channel and/or fitting to create a 45° horizontal turn from a straight horizontal run. Accepts optional split cover FRH45SC12YL.

Part Number	Weight	Min. Quantity
FRH4512X4YL	N-A	N-A



Fitting, Horizontal 45 Degree, 24x4...

Panduit

Attaches to 24x4 channel and/or fittings to create a 45° horizontal turn from a straight horizontal run.

Part Number	Weight	Min. Quantity
FRH4524X4BL	N-A	N-A



Fitting, Horizontal 45 Degree, 24x4...

Panduit

Attaches to 24x4 channel and/or fittings to create a 45° horizontal turn from a straight horizontal run.

Part Number	Weight	Min. Quantity
FRH4524X4OR	N-A	N-A



Fitting, Horizontal 45 Degree, 24x4...

Panduit

Attaches to 24x4 channel and/or fittings to create a 45° horizontal turn from a straight horizontal run.

Part Number	Weight	Min. Quantity
FRH4524X4YL	N-A	N-A



Fitting, Horizontal 45o Angle, 4" ...

Panduit

Attaches to 4x4 channel and/or fittings to create a 45° horizontal turn from a straight horizontal run. Accepts optional split cover FRH45SC4BL.

Part Number	Weight	Min. Quantity
FRH454X4BL	N-A	N-A

FRHC40R2 – Channel Cover, Hinged, Snap-On, 4”...



Fitting, Horizontal 45o Angle, 4” ...

Panduit

Attaches to 4x4 channel and/or fittings to create a 45° horizontal turn from a straight horizontal run. Accepts optional split cover FRH45SC40R.

Part Number	Weight	Min. Quantity
FRH454X4OR	N-A	N-A



Fitting, Horizontal 45o Angle, 4” ...

Panduit

Attaches to 4x4 channel and/or fittings to create a 45° horizontal turn from a straight horizontal run. Accepts optional split cover FRH45SC4YL.

Part Number	Weight	Min. Quantity
FRH454X4YL	N-A	N-A



Fitting, Horizontal 45o Angle, 6” ...

Panduit

Attaches to 6x4 channel and/or fittings to create a 45° horizontal turn from a straight horizontal run. Accepts optional split cover FRH45SC6BL.

Part Number	Weight	Min. Quantity
FRH456X4BL	N-A	N-A



Fitting, Horizontal 45o Angle, 6” ...

Panduit

Attaches to 6x4 channel and/or fittings to create a 45° horizontal turn from a straight horizontal run. Accepts optional split cover FRH45SC6OR.

Part Number	Weight	Min. Quantity
FRH456X4OR	N-A	N-A



Fitting, Horizontal 45o Angle, 6” ...

Panduit

Attaches to 6x4 channel and/or fittings to create a 45° horizontal turn from a straight horizontal run. Accepts optional split cover FRH45SC6YL.

Part Number	Weight	Min. Quantity
FRH456X4YL	N-A	N-A



Channel Cover, Hinged, Snap-On, 12”...

Panduit

Optional snap-on hinged cover for channel FR12X4BL6. Can be folded down for height restricted areas.

Part Number	Weight	Min. Quantity
FRHC12BL6	N-A	N-A



Channel Cover, Hinged, Snap-On, 12”...

Panduit

Optional snap-on hinged cover for channel FR12X4OR6. Can be folded down for height restricted areas.

Part Number	Weight	Min. Quantity
FRHC12OR6	N-A	N-A



Channel Cover, Hinged, Snap-On 12”...

Panduit

Optional snap-on hinged cover for channel FR12X4YL6. Can be folded down for height restricted areas.

Part Number	Weight	Min. Quantity
FRHC12YL6	N-A	N-A



Channel Cover, Hinged, Snap-On, 4”...

Panduit

Optional snap-on hinged cover for channel FR4X4BL6. Hinge feature enables positioning of cover at angles between 30° to 90°.

Part Number	Weight	Min. Quantity
FRHC4BL6	N-A	N-A



Channel Cover, Hinged, Snap-On, 4”...

Panduit

Optional snap-on hinged cover for channel FR4X4OR2. Hinge feature enables positioning of cover at angles between 30° to 90°.

Part Number	Weight	Min. Quantity
FRHC4OR2	N-A	N-A



FRHC40R6 – Channel Cover, Hinged, Snap-On, 4”...



Channel Cover, Hinged, Snap-On, 4”...

Panduit

Optional snap-on hinged cover for channel FR4X40R6. Hinge feature enables positioning of cover at angles between 30° and 90°;

Part Number	Weight	Min. Quantity
FRHC40R6	N-A	N-A



Channel Cover, Hinged, Snap-On, 4”...

Panduit

Optional snap-on hinged cover for channel FR4X4YL2. Hinge feature enables positioning of cover at angles between 30° and 90°;

Part Number	Weight	Min. Quantity
FRHC4YL2	N-A	N-A



Channel Cover, Hinged, Snap-On, 4”...

Panduit

Wire Ducting 4 x 4 x 6' Routing System Cover YLW

Part Number	Weight	Min. Quantity
FRHC4YL6	N-A	N-A



Channel Cover, Hinged, Snap-On, 6”...

Panduit

Optional snap-on hinged cover for channel FR6X4BL6. Hinge feature enables positioning of cover at angles between 30° and 90°;

Part Number	Weight	Min. Quantity
FRHC6BL6	N-A	N-A



Channel Cover, Hinged, Snap-On, 6”...

Panduit

Optional snap-on hinged cover for channel FR6X4OR6. Hinge feature enables positioning of cover at angles between 30° and 90°;

Part Number	Weight	Min. Quantity
FRHC6OR6	N-A	N-A



Channel Cover, Hinged, Snap-On, 6”...

Panduit

Optional snap-on hinged cover for channel FR6X4YL6. Hinge feature enables positioning of cover at angles between 30° and 90°;

Part Number	Weight	Min. Quantity
FRHC6YL6	N-A	N-A



Fitting, 2-Port Spillout to 1.5” (...)

Panduit

Wire Ducting FITTING, 2-PORT SPILLOUT TO 1.5”

Part Number	Weight	Min. Quantity
FRIDT4X4YL	N-A	N-A



Fitting and Cover, Inside Vertical ...

Panduit

Attaches to 12x4 channel and/or fitting to create a 45° upward angle from a straight horizontal run. Used with outside vertical 45°; angle fitting FROV4512X4BL to change level of a straight horizontal run. Includes split cover.

Part Number	Weight	Min. Quantity
FRIV4512X4BL	N-A	N-A



Fitting and Cover, Inside Vertical ...

Panduit

Attaches to 12x4 channel and/or fitting to create a 45° upward angle from a straight horizontal run. Used with outside vertical 45°; angle fitting FROV4512X4OR to change level of a straight horizontal run. Includes split cover.

Part Number	Weight	Min. Quantity
FRIV4512X4OR	N-A	N-A



Fitting and Cover, Inside Vertical ...

Panduit

Attaches to 12x4 channel and/or fitting to create a 45° upward angle from a straight horizontal run. Used with outside vertical 45°; angle fitting FROV4512X4YL to change level of a straight horizontal run. Includes split cover.

Part Number	Weight	Min. Quantity
FRIV4512X4YL	N-A	N-A



FRIVRA4X4BL – Fitting and Cover, Inside Vertical ...



Fitting and Cover, Inside Vertical ...

Panduit

Attaches to 24x4 channel and/or fittings to create a 45° upward angle from a straight horizontal run. Used with outside vertical 45° angle fitting FROV4524X4BL to change level of a straight horizontal run. Includes cover.

Part Number	Weight	Min. Quantity
FRIV4524X4BL	N-A	N-A



Fitting and Cover, Inside Vertical ...

Panduit

Attaches to 4x4 channel and/or fittings to create a 45° upward angle from a horizontal run. Used with outside vertical 45° angle fitting FROV454X4YL to change level of a straight horizontal run. Includes split cover.

Part Number	Weight	Min. Quantity
FRIV454X4YL	N-A	N-A



Fitting and Cover, Inside Vertical ...

Panduit

Attaches to 24x4 channel and/or fittings to create a 45° upward angle from a straight horizontal run. Used with outside vertical 45° angle fitting FROV4524X4OR to change level of a straight horizontal run. Includes cover.

Part Number	Weight	Min. Quantity
FRIV4524X4OR	N-A	N-A



Fitting and Cover, Inside Vertical ...

Panduit

Attaches to 6x4 channel and/or fitting to create a 45° upward angle from a straight horizontal run. Used with outside vertical 45° angle fitting FROV456X4BL to change level of a straight horizontal run. Includes split cover.

Part Number	Weight	Min. Quantity
FRIV456X4BL	N-A	N-A



Fitting and Cover, Inside Vertical ...

Panduit

Attaches to 24x4 channel and/or fittings to create a 45° upward angle from a straight horizontal run. Used with outside vertical 45° angle fitting FROV4524X4YL to change level of a straight horizontal run. Includes cover.

Part Number	Weight	Min. Quantity
FRIV4524X4YL	N-A	N-A



Fitting and Cover, Inside Vertical ...

Panduit

Attaches to 6x4 channel and/or fitting to create a 45° upward angle from a straight horizontal run. Used with outside vertical 45° angle fitting FROV456X4OR to change level of a straight horizontal run. Includes split cover.

Part Number	Weight	Min. Quantity
FRIV456X4OR	N-A	N-A



Fitting and Cover, Inside Vertical ...

Panduit

Attaches to 4x4 channel and/or fitting to create a 45° upward angle from a straight horizontal run. Used with outside vertical 45° angle fitting FROV454X4BL to change level of a straight horizontal run. Includes split cover.

Part Number	Weight	Min. Quantity
FRIV454X4BL	N-A	N-A



Fitting and Cover, Inside Vertical ...

Panduit

Attaches to 6x4 channel and/or fittings to create a 45° upward angle from a straight horizontal run. Used with outside vertical 45° angle fitting FROV456X4YL to change level of a straight horizontal run. Includes split cover.

Part Number	Weight	Min. Quantity
FRIV456X4YL	N-A	N-A



Fitting and Cover, Inside Vertical ...

Panduit

Attaches to 4x4 channel and/or fitting to create a 45° upward angle from a straight horizontal run. Used with outside vertical 45° angle fitting FROV454X4OR to change level of a straight horizontal run. Includes split cover.

Part Number	Weight	Min. Quantity
FRIV454X4OR	N-A	N-A



Fitting and Cover, Inside Vertical ...

Panduit

Attaches to 4x4 channel and/or fittings to create a 90° upward angle from a straight horizontal run. Used with outside vertical 90° angle fitting FROVRA4X4BL to change level of a straight horizontal run. Includes split cover.

Part Number	Weight	Min. Quantity
FRIVRA4X4BL	N-A	N-A



FRIVRA4X40R – Fitting and Cover, Inside Vertical ...



Fitting and Cover, Inside Vertical ...

Panduit

Attaches to 4x4 channel and/or fittings to create a 90° upward angle from a straight horizontal run. Used with outside vertical 90° angle fitting FROVRA4X40R to change level of a straight horizontal run. Includes split cover.

Part Number	Weight	Min. Quantity
FRIVRA4X40R	N-A	N-A



Fitting, Outside Vertical 45o, 12"...

Panduit

Attaches to 12x4 channel and/or fitting to create a 45° downward angle from a straight horizontal run. Used with inside vertical 45° angle fitting FRIV4512X4BL to change level of a horizontal run. Accepts optional split cover FROV45SC12BL.

Part Number	Weight	Min. Quantity
FROV4512X4BL	N-A	N-A



Fitting and Cover, Inside Vertical ...

Panduit

Attaches to 4x4 channel and/or fittings to create a 90° upward angle from a straight horizontal run. Used with outside vertical 90° angle fitting FROVRA4X4YL to change level of a straight horizontal run. Includes split cover.

Part Number	Weight	Min. Quantity
FRIVRA4X4YL	N-A	N-A



Fitting, Outside Vertical 45o, 12"...

Panduit

Attaches to 12x4 channel and/or fitting to create a 45° downward angle from a straight horizontal run. Used with inside vertical 45° angle fitting FRIV4512X40R to change level of a horizontal run. Accepts optional split cover FROV45SC12OR.

Part Number	Weight	Min. Quantity
FROV4512X40R	N-A	N-A



Fitting and Cover, Inside Vertical ...

Panduit

Attaches to 6x4 channel and/or fittings to create a 90° upward angle from a straight horizontal run. Used with outside vertical 90° angle fitting FROVRA6X4BL to change level of a straight horizontal run. Includes split cover.

Part Number	Weight	Min. Quantity
FRIVRA6X4BL	N-A	N-A



Fitting, Outside Vertical 45o, 12"...

Panduit

Attaches to 12x4 channel and/or fitting to create a 45° downward angle from a straight horizontal run. Used with inside vertical 45° angle fitting FRIV4512X4YL to change level of a horizontal run. Accepts optional split cover FROV45SC12YL.

Part Number	Weight	Min. Quantity
FROV4512X4YL	N-A	N-A



Fitting and Cover, Inside Vertical ...

Panduit

Attaches to 6x4 channel and/or fittings to create a 90° upward angle from a straight horizontal run. Used with outside vertical 90° angle fitting FROVRA6X40R to change level of a straight horizontal run. Includes split cover.

Part Number	Weight	Min. Quantity
FRIVRA6X40R	N-A	N-A



Fitting, Outside Vertical 45o, 24x ...

Panduit

Attaches to 24x4 channel and/or fittings to create a 45° downward angle from a straight horizontal run. Used with inside vertical 45° angle fitting FRIV4524X4BL to change level of a horizontal run.

Part Number	Weight	Min. Quantity
FROV4524X4BL	N-A	N-A



Fitting and Cover, Inside Vertical ...

Panduit

Attaches to 6x4 channel and/or fittings to create a 90° upward angle from a straight horizontal run. Used with outside vertical 90° angle fitting FROVRA6X4YL to change level of a straight horizontal run. Includes split cover.

Part Number	Weight	Min. Quantity
FRIVRA6X4YL	N-A	N-A



Fitting, Outside Vertical 45o, 24x ...

Panduit

Attaches to 24x4 channel and/or fittings to create a 45° downward angle from a straight horizontal run. Used with inside vertical 45° angle fitting FRIV4524X40R to change level of a horizontal run.

Part Number	Weight	Min. Quantity
FROV4524X40R	N-A	N-A



FROVRA12X4YL – Fitting, Outside Vertical 90o, 12”...



Fitting, Outside Vertical 45o, 24x ...

Panduit

Attaches to 24x4 channel and/or fittings to create a 45° downward angle from a straight horizontal run. Used with inside vertical 45° angle fitting FRIV4524X4YL to change level of a horizontal run.

Part Number	Weight	Min. Quantity
FROV4524X4YL	N-A	N-A



Fitting, Outside Vertical 45o, 6” ...

Panduit

Attaches to 6x4 channel and/or fittings to create a 45° downward angle from a horizontal run. Used with inside vertical 45° angle fitting FRIV456X4OR to change level of a straight horizontal run. Accepts optional split cover FROV45SC6OR.

Part Number	Weight	Min. Quantity
FROV456X4OR	N-A	N-A



Fitting, Outside Vertical 45o, 4” ...

Panduit

Attaches to 4x4 channel and/or fittings to create a 45° downward angle from a horizontal run. Used with inside vertical 45° angle fitting FRIV454X4BL to change level of a straight horizontal run. Accepts optional split cover FROV45SC4BL.

Part Number	Weight	Min. Quantity
FROV454X4BL	N-A	N-A



Fitting, Outside Vertical 45o, 6” ...

Panduit

Attaches to 6x4 channel and/or fittings to create a 45° downward angle from a straight horizontal run. Used with inside vertical 45° angle fitting FRIV456X4YL to change level of a straight horizontal run. Accepts optional split cover FROV45SC6YL.

Part Number	Weight	Min. Quantity
FROV456X4YL	N-A	N-A



Fitting, Outside Vertical 45o, 4” ...

Panduit

Attaches to 4x4 channel and/or fittings to create a 45° downward angle from a horizontal run. Used with inside vertical 45° angle fitting FRIV454X4OR to change level of a straight horizontal run. Accepts optional split cover FROV45SC4OR.

Part Number	Weight	Min. Quantity
FROV454X4OR	N-A	N-A



Fitting, Outside Vertical 90o, 12”...

Panduit

Attaches to 12x4 channel and/or fittings to create a 90° vertical turn down from a straight horizontal run. Accepts optional split cover FROVRASC12BL.

Part Number	Weight	Min. Quantity
FROVRA12X4BL	N-A	N-A



Fitting, Outside Vertical 45o, 4” ...

Panduit

Attaches to 4x4 channel and/or fittings to create a 45° downward angle from a horizontal run. Used with inside vertical 45° angle fitting FRIV454X4YL to change level of a straight horizontal run. Accepts optional split cover FROV45SC4YL.

Part Number	Weight	Min. Quantity
FROV454X4YL	N-A	N-A



Fitting, Outside Vertical 90o, 12”...

Panduit

Attaches to 12x4 channel and/or fittings to create a 90° vertical turn down from a straight horizontal run. Accepts optional split cover FROVRASC12OR.

Part Number	Weight	Min. Quantity
FROVRA12X4OR	N-A	N-A



Fitting, Outside Vertical 45o, 6” ...

Panduit

Attaches to 6x4 channel and/or fittings to create a 45° downward angle from a horizontal run. Used with inside vertical 45° angle fitting FRIV456X4BL to change level of a straight horizontal run. Accepts optional split cover FROV45SC6BL.

Part Number	Weight	Min. Quantity
FROV456X4BL	N-A	N-A



Fitting, Outside Vertical 90o, 12”...

Panduit

Attaches to 12x4 channel and/or fittings to create a 90° vertical turn down from a straight horizontal run. Accepts optional split cover FROVRASC12YL.

Part Number	Weight	Min. Quantity
FROVRA12X4YL	N-A	N-A



FROVRA4X4BL – Fitting, Outside Vertical 90o, 4” ...



Fitting, Outside Vertical 90o, 4” ...

Panduit

Attaches to 4x4 channel base and/or fittings to create a 90° vertical turn down from a straight horizontal run. Accepts optional split cover FROVRASC4BL.

Part Number	Weight	Min. Quantity
FROVRA4X4BL	N-A	N-A



Fitting, Outside Vertical 90o, 6” ...

Panduit

Attaches to 6x4 channel and/or fittings to create a 90° vertical turn down from a straight horizontal run. Accepts optional split cover FROVRASC6YL.

Part Number	Weight	Min. Quantity
FROVRA6X4YL	N-A	N-A



Fitting, Outside Vertical 90o, 4” ...

Panduit

Attaches to 4x4 channel base and/or fittings to create a 90° vertical turn down from a straight horizontal run. Accepts optional split cover FROVRASC4OR.

Part Number	Weight	Min. Quantity
FROVRA4X4OR	N-A	N-A



Fitting, Horizontal Right Angle, 12...

Panduit

Attaches to 12x4 channel and/or fitting to create a 90° horizontal turn from a straight horizontal run. Inside divider walls manage cables routed around horizontal right angles. Accepts optional split cover FRRASC12BL.

Part Number	Weight	Min. Quantity
FRR12X4BL	N-A	N-A



Fitting, Outside Vertical 90o, 4” ...

Panduit

Attaches to 4x4 channel and/or fittings to create a 90° vertical turn down from a straight horizontal run. Accepts optional split cover FROVRASC4YL.

Part Number	Weight	Min. Quantity
FROVRA4X4YL	N-A	N-A



Fitting, Horizontal Right Angle, 12...

Panduit

Attaches to 12x4 channel and/or fitting to create a 90° horizontal turn from a straight horizontal run. Inside divider walls manage cables routed around horizontal right angles. Accepts optional split cover FRRASC12OR.

Part Number	Weight	Min. Quantity
FRR12X4OR	N-A	N-A



Fitting, Outside Vertical 90o, 6” ...

Panduit

Attaches to 6x4 channel and/or fittings to create a 90° vertical turn from a straight horizontal run. Accepts optional split cover FROVRASC6BL.

Part Number	Weight	Min. Quantity
FROVRA6X4BL	N-A	N-A



Fitting, Horizontal Right Angle, 12...

Panduit

Attaches to 12x4 channel and/or fitting to create a 90° horizontal turn from a straight horizontal run. Inside divider walls manage cables routed around horizontal right angles. Accepts optional split cover FRRASC12YL.

Part Number	Weight	Min. Quantity
FRR12X4YL	N-A	N-A



Fitting, Outside Vertical 90o, 6” ...

Panduit

Attaches to 6x4 channel and/or fittings to create a 90° vertical turn from a straight horizontal run. Accepts optional split cover FROVRASC6OR.

Part Number	Weight	Min. Quantity
FROVRA6X4OR	N-A	N-A



Fitting, Horizontal Right Angle, 4’...

Panduit

Attaches to 4x4 channel and/or fitting to create a 90° horizontal turn from a straight horizontal run. Accepts optional split cover FRRASC4BL.

Part Number	Weight	Min. Quantity
FRR4X4BL	N-A	N-A

FRRF126LYL – Fitting, Transition Left Reducer Fr...



Fitting, Horizontal Right Angle, 4'...

Panduit

Attaches to 4x4 channel and/or fitting to create a 90° horizontal turn from a straight horizontal run. Accepts optional split cover FRRASC4OR.

Part Number	Weight	Min. Quantity
FRR44X4OR	N-A	N-A



Fitting, Horizontal Right Angle, 4'...

Panduit

Attaches to 4x4 channel and/or fitting to create a 90° horizontal turn from a straight horizontal run. Accepts optional split cover FRRASC4YL.

Part Number	Weight	Min. Quantity
FRR44X4YL	N-A	N-A



Fitting, Horizontal Right Angle, 6'...

Panduit

Attaches to 6x4 channel base and/or fittings to create a 90° horizontal turn from a straight horizontal run. Accepts optional split cover FRRASC6BL.

Part Number	Weight	Min. Quantity
FRR66X4BL	N-A	N-A



Fitting, Horizontal Right Angle, 6'...

Panduit

Attaches to 6x4 channel base and/or fittings to create a 90° horizontal turn from a straight horizontal run. Accepts optional split cover FRRASC6OR.

Part Number	Weight	Min. Quantity
FRR66X4OR	N-A	N-A



Fitting, Horizontal Right Angle, 6'...

Panduit

Wire Ducting 6 X 4 FIBERRUNNER FITTING

Part Number	Weight	Min. Quantity
FRR66X4YL	N-A	N-A



Split Cover, Horizontal Right Angle...

Panduit

Wire Ducting SPLIT COVER, HORIZ R/A 6X4

Part Number	Weight	Min. Quantity
FRRASC6YL	N-A	N-A



Fitting, Reducer From 12" x 4" to...

Panduit

Attaches any 12x4 FiberRunner; Fitting or Channel to any 6x4 FiberRunner; Fitting or Channel. Accepts split cover FRRF126SCBL.

Part Number	Weight	Min. Quantity
FRRF126BL	N-A	N-A



Fitting, Transition Left Reducer Fr...

Panduit

Attaches any 12x4 FiberRunner; Fitting or Channel to any 6x4 FiberRunner; Fitting or Channel while transitioning to the left. Accepts split cover FRRF126LSCBL.

Part Number	Weight	Min. Quantity
FRRF126LBL	N-A	N-A



Fitting, Transition Left Reducer Fr...

Panduit

Attaches any 12x4 FiberRunner; Fitting or Channel to any 6x4 FiberRunner; Fitting or Channel while transitioning to the left. Accepts split cover FRRF126LSCOR.

Part Number	Weight	Min. Quantity
FRRF126LOR	N-A	N-A



Fitting, Transition Left Reducer Fr...

Panduit

Attaches any 12x4 FiberRunner; Fitting or Channel to any 6x4 FiberRunner; Fitting or Channel while transitioning to the left. Accepts split cover FRRF126LSCYL.

Part Number	Weight	Min. Quantity
FRRF126LYL	N-A	N-A

FRRF1260R – Fitting, Reducer From 12" x 4" to...



Fitting, Reducer From 12" x 4" to...

Panduit

Attaches any 12x4 FiberRunner®; Fitting or Channel to any 6x4 FiberRunner®; Fitting or Channel. Accepts split cover FRRF1265COR.

Part Number	Weight	Min. Quantity
FRRF1260R	N-A	N-A



Fitting, Transition Right Reducer F...

Panduit

Attaches any 12x4 FiberRunner®; Fitting or Channel to any 6x4 FiberRunner®; Fitting or Channel while transitioning to the right. Accepts split cover FRRF126RSCBL.

Part Number	Weight	Min. Quantity
FRRF126RBL	N-A	N-A



Fitting, Transition Right Reducer F...

Panduit

Attaches any 12x4 FiberRunner®; Fitting or Channel to any 6x4 FiberRunner®; Fitting or Channel while transitioning to the right. Accepts split cover FRRF126RSCOR.

Part Number	Weight	Min. Quantity
FRRF126ROR	N-A	N-A



Fitting, Transition Right Reducer F...

Panduit

Attaches any 12x4 FiberRunner®; Fitting or Channel to any 6x4 FiberRunner®; Fitting or Channel while transitioning to the right. Accepts split cover FRRF126RSCYL.

Part Number	Weight	Min. Quantity
FRRF126RYL	N-A	N-A



Fitting, Reducer From 12" x 4" to...

Panduit

Attaches any 12x4 FiberRunner®; Fitting or Channel to any 6x4 FiberRunner®; Fitting or Channel. Accepts split cover FRRF1265CYL.

Part Number	Weight	Min. Quantity
FRRF126YL	N-A	N-A



Fitting, Reducer from 24" x 4" (6...

Panduit

Attaches any 24x4 FiberRunner®; Fitting or Channel to any 12x4 FiberRunner®; Fitting or Channel.

Part Number	Weight	Min. Quantity
FRRF2412BL	N-A	N-A



Fitting, Reducer from 24" x 4" (6...

Panduit

Attaches any 24x4 FiberRunner®; Fitting or Channel to any 12x4 FiberRunner®; Fitting or Channel.

Part Number	Weight	Min. Quantity
FRRF2412OR	N-A	N-A



Fitting, Reducer from 24" x 4" (6...

Panduit

Attaches any 24x4 FiberRunner®; Fitting or Channel to any 12x4 FiberRunner®; Fitting or Channel.

Part Number	Weight	Min. Quantity
FRRF2412YL	N-A	N-A



Fitting and Cover, Reducer From 4"...

Panduit

Attaches any 4x4 FiberRunner®; Fitting or Channel to the 2x2 Fiber-Duct®; Channel, S2X2BL6 or E2X2BL6 or 2x2 FiberRunner®; Channel, HS2X2BL6 or H2X2BL6. Note: Attachment to 2x2 FiberRunner®; Channel requires a QuikLock®; Coupler FBC2X2BL. Includes solid cover.

Part Number	Weight	Min. Quantity
FRRF4FD2BL	N-A	N-A



Fitting and Cover, Reducer From 4"...

Panduit

Attaches any 4x4 FiberRunner®; Fitting or Channel to the 2x2 Fiber-Duct®; Channel, S2X2OR6 or E2X2OR6 or 2x2 FiberRunner®; Channel, HS2X2OR6 or H2X2OR6. Note: Attachment to 2x2 FiberRunner®; Channel requires a QuikLock®; Coupler FBC2X2OR. Includes solid cover.

Part Number	Weight	Min. Quantity
FRRF4FD2OR	N-A	N-A



FRRF6FR4YL – Fitting, Reducer From 6" x 4" To ...



Fitting and Cover, Reducer From 4"...

Panduit

Attaches any 4x4 FiberRunner®; Fitting or Channel to the 2x2 Fiber-Duct®; Channel, S2X2YL6 or E2X2YL6 or 2x2 FiberRunner®; Channel, HS2X2YL6 or H2X2YL6. Note: Attachment to 2x2 FiberRunner®; Channel requires a QuikLock®; Coupler FBC2X2YL. Includes solid cover.

Part Number	Weight	Min. Quantity
FRRF4FD2YL	N-A	N-A



Fitting and Cover, Reducer From 6"...

Panduit

Attaches any 6x4 FiberRunner®; Fitting or Channel to the 4x4 Fiber-Duct®; Channel S4X4OR6 or E4X4OR6. Includes solid cover.

Part Number	Weight	Min. Quantity
FRRF64OR	N-A	N-A



Fitting and Cover, Reducer From 4"...

Panduit

Attaches any 4x4 FiberRunner®; Fitting or Channel to the 4x4 Fiber-Duct®; Channel, S4X4BL6 or E4X4BL6. Includes solid cover.

Part Number	Weight	Min. Quantity
FRRF4FD4BL	N-A	N-A



Fitting and Cover, Reducer From 6"...

Panduit

Attaches any 6x4 FiberRunner®; Fitting or Channel to the 4x4 Fiber-Duct®; Channel S4X4YL6 or E4X4YL6. Includes solid cover.

Part Number	Weight	Min. Quantity
FRRF64YL	N-A	N-A



Fitting and Cover, Reducer From 4"...

Panduit

Attaches any 4x4 FiberRunner®; Fitting or Channel to the 4x4 Fiber-Duct®; Channel, S4X4OR6 or E4X4OR6. Includes solid cover.

Part Number	Weight	Min. Quantity
FRRF4FD4OR	N-A	N-A



Fitting, Reducer From 6" x 4" To ...

Panduit

Attaches any 6x4 FiberRunner®; Fitting or Channel to any 4x4 FiberRunner®; Fitting or Channel. Accepts split cover FRRF6FR4SCBL.

Part Number	Weight	Min. Quantity
FRRF6FR4BL	N-A	N-A



Fitting and Cover, Reducer From 4"...

Panduit

Attaches any 4x4 FiberRunner®; Fitting or Channel to the 4x4 Fiber-Duct®; Channel, S4X4YL6 or E4X4YL6. Includes solid cover.

Part Number	Weight	Min. Quantity
FRRF4FD4YL	N-A	N-A



Fitting, Reducer From 6" x 4" To ...

Panduit

Attaches any 6x4 FiberRunner®; Fitting or Channel to any 4x4 FiberRunner®; Fitting or Channel. Accepts split cover FRRF6FR4SCOR.

Part Number	Weight	Min. Quantity
FRRF6FR4OR	N-A	N-A



Fitting and Cover, Reducer From 6"...

Panduit

Attaches any 6x4 FiberRunner®; Fitting or Channel to the 4x4 Fiber-Duct®; Channel S4X4BL6 or E4X4BL6. Includes solid cover.

Part Number	Weight	Min. Quantity
FRRF64BL	N-A	N-A



Fitting, Reducer From 6" x 4" To ...

Panduit

Attaches any 6x4 FiberRunner®; Fitting or Channel to any 4x4 FiberRunner®; Fitting or Channel. Accepts split cover FRRF6FR4SCYL.

Part Number	Weight	Min. Quantity
FRRF6FR4YL	N-A	N-A



FRSHC4BL6 – Channel Cover, Split Hinged Snap-On...



Channel Cover, Split Hinged Snap-On...

Panduit

Optional split hinged cover for the channel FR4X4BL6. Creates radiused 3/4" (19mm) opening for easy access to add or remove cables. Snap-on hinge feature enables positioning of cover at angles between 30° and 90°.

Part Number	Weight	Min. Quantity
FRSHC4BL6	N-A	N-A



Channel Cover, Split Hinged Snap-On...

Panduit

Optional split hinged cover for the channel FR6X4BL6. Creates radiused 3/4" (19mm) opening for easy access to add or remove cables. Snap-on hinge feature enables positioning of cover at angles between 30° and 90°.

Part Number	Weight	Min. Quantity
FRSHC6BL6	N-A	N-A



Channel Cover, Split Hinged Snap-On...

Panduit

Optional split hinged cover for the channel FR4X4OR2. Creates radiused 3/4" (19mm) opening for easy access to add or remove cables. Snap-on hinge feature enables positioning of cover at angles between 30° and 90°.

Part Number	Weight	Min. Quantity
FRSHC4OR2	N-A	N-A



Channel Cover, Split Hinged Snap-On...

Panduit

Optional split hinged cover for the channel FR6X4OR6. Creates radiused 3/4" (19mm) opening for easy access to add or remove cables. Snap-on hinge feature enables positioning of cover at angles between 30° and 90°.

Part Number	Weight	Min. Quantity
FRSHC6OR6	N-A	N-A



Channel Cover, Split Hinged Snap-On...

Panduit

Optional split hinged cover for the channel FR4X4OR6. Creates radiused 3/4" (19mm) opening for easy access to add or remove cables. Snap-on hinge feature enables positioning of cover at angles between 30° and 90°.

Part Number	Weight	Min. Quantity
FRSHC4OR6	N-A	N-A



Channel Cover, Split Hinged Snap-On...

Panduit

Optional split hinged cover for the channel FR6X4YL6. Creates radiused 3/4" (19mm) opening for easy access to add or remove cables. Snap-on hinge feature enables positioning of cover at angles between 30° and 90°.

Part Number	Weight	Min. Quantity
FRSHC6YL6	N-A	N-A



Channel Cover, Split Hinged Snap-On...

Panduit

Optional split hinged cover for the channel FR4X4YL2. Creates radiused 3/4" (19mm) opening for easy access to add or remove cables. Snap-on hinge feature enables positioning of cover at angles between 30° and 90°.

Part Number	Weight	Min. Quantity
FRSHC4YL2	N-A	N-A



Spill-Over Cover with 2" x 2" Exit...

Panduit

Spill-Over Cover with 2" x 2" Exit for 1

Part Number	Weight	Min. Quantity
FRSP12CYL	N-A	N-A



Channel Cover, Split Hinged Snap-On...

Panduit

Optional split hinged cover for the channel FR4X4YL6. Creates radiused 3/4" (19mm) opening for easy access to add or remove cables. Snap-on hinge feature enables positioning of cover at angles between 30° and 90°.

Part Number	Weight	Min. Quantity
FRSHC4YL6	N-A	N-A



Spill-Over Cover with 4" x 4" Exit...

Panduit

Spill-Over Cover with 4" x 4" Exit for 1

Part Number	Weight	Min. Quantity
FRSP412CYL	N-A	N-A



FRSPJC412BL – Spill-Over Junction with 4x4 Exit C...

WIRE MANAGEMENT



Spill-Over Cover with 2" x 2" Exi...

Panduit

Spill-Over Cover with 2" x 2" Exit for 4

Part Number	Weight	Min. Quantity
FRSP4CYL	N-A	N-A



Spill-Over Junction with 2x2 Exit C...

Panduit

Used to fully enclose 4x4 channel in conjunction with the Spill-Over Junction FRSPJ2X2OR. Cover snaps onto the channel base. Hinged feature allows easy access to add or remove cables.

Part Number	Weight	Min. Quantity
FRSPJC24OR	N-A	N-A



Spill-Over Junction with 2x2 Exit C...

Panduit

Used to fully enclose 12x4 channel in conjunction with the Spill-Over Junction FRSPJ2X2BL. Cover snaps onto the channel base. Hinged feature allows easy access to add or remove cables.

Part Number	Weight	Min. Quantity
FRSPJC212BL	N-A	N-A



Spill-Over Junction with 2x2 Exit C...

Panduit

Used to fully enclose 4x4 channel in conjunction with the spill-over junction FRSPJ2X2YL. Cover snaps onto the channel base. Hinged feature allows easy access to add or remove cables.

Part Number	Weight	Min. Quantity
FRSPJC24YL	N-A	N-A



Spill-Over Junction with 2x2 Exit C...

Panduit

Used to fully enclose 12x4 channel in conjunction with the Spill-Over Junction FRSPJ2X2OR. Cover snaps onto the channel base. Hinged feature allows easy access to add or remove cables.

Part Number	Weight	Min. Quantity
FRSPJC212OR	N-A	N-A



Spill-Over Junction with 2x2 Exit C...

Panduit

Used to fully enclose 6x4 channel in conjunction with the Spill-Over Junction FRSPJ2X2BL. Cover snaps onto the channel base. Hinged feature allows easy access to add or remove cables.

Part Number	Weight	Min. Quantity
FRSPJC26BL	N-A	N-A



Spill-Over Junction with 2x2 Exit C...

Panduit

Used to fully enclose 12x4 channel in conjunction with the spill-over junction FRSPJ2X2YL. Cover snaps onto the channel base. Hinged feature allows easy access to add or remove cables.

Part Number	Weight	Min. Quantity
FRSPJC212YL	N-A	N-A



Spill-Over Junction with 2x2 Exit C...

Panduit

Used to fully enclose 6x4 channel in conjunction with the Spill-Over Junction FRSPJ2X2OR. Cover snaps onto the channel base. Hinged feature allows easy access to add or remove cables.

Part Number	Weight	Min. Quantity
FRSPJC26OR	N-A	N-A



Spill-Over Junction with 2x2 Exit C...

Panduit

Used to fully enclose 4x4 channel in conjunction with the Spill-Over Junction FRSPJ2X2BL. Cover snaps onto the channel base. Hinged feature allows easy access to add or remove cables.

Part Number	Weight	Min. Quantity
FRSPJC24BL	N-A	N-A



Spill-Over Junction with 4x4 Exit C...

Panduit

Used to fully enclose 12x4 channel in conjunction with the Spill-Over Junction FRSPJ4X4BL. Cover snaps onto the channel base. Hinged feature allows easy access to add or remove cables.

Part Number	Weight	Min. Quantity
FRSPJC412BL	N-A	N-A



FRSPJC4120R – Spill-Over Junction with 4x4 Exit C...

Spill-Over Junction with 4x4 Exit C...



Panduit

Used to fully enclose 12x4 channel in conjunction with the Spill-Over Junction FRSPJ4X4OR. Cover snaps onto the channel base. Hinged feature allows easy access to add or remove cables.

Part Number	Weight	Min. Quantity
FRSPJC4120R	N-A	N-A

Spill-Over Junction with 4x4 Exit C...



Panduit

Used to fully enclose 12x4 channel in conjunction with the spill-over junction FRSPJ4X4YL. Cover snaps onto the channel base. Hinged feature allows easy access to add or remove cables.

Part Number	Weight	Min. Quantity
FRSPJC412YL	N-A	N-A

Spill-Over Junction with 4x4 Exit C...



Panduit

Used to fully enclose 4x4 channel in conjunction with the Spill-Over Junction FRSPJ4X4BL. Cover snaps onto the channel base. Hinged feature allows easy access to add or remove cables.

Part Number	Weight	Min. Quantity
FRSPJC44BL	N-A	N-A

Spill-Over Junction with 4x4 Exit C...



Panduit

Spill-Over Junction with 4x4 Exit Cover,

Part Number	Weight	Min. Quantity
FRSPJC44OR	N-A	N-A

Spill-Over Junction with 4x4 Exit C...



Panduit

Used to fully enclose 4x4 channel in conjunction with the spill-over junction FRSPJ4X4YL. Cover snaps onto the channel base. Hinged feature allows easy access to add or remove cables.

Part Number	Weight	Min. Quantity
FRSPJC44YL	N-A	N-A

Spill-Over Junction with 4x4 Exit C...



Panduit

Used to fully enclose 6x4 channel in conjunction with the Spill-Over Junction FRSPJ4X4BYL. Cover snaps onto the channel base. Hinged feature allows easy access to add or remove cables.

Part Number	Weight	Min. Quantity
FRSPJC46BL	N-A	N-A

Spill-Over Junction with 4x4 Exit C...



Panduit

Used to fully enclose 6x4 channel in conjunction with the Spill-Over Junction FRSPJ4X4OR. Cover snaps onto the channel base. Hinged feature allows easy access to add or remove cables.

Part Number	Weight	Min. Quantity
FRSPJC46OR	N-A	N-A

Spill-Over Junction with 4x4 Exit C...



Panduit

Used to fully enclose 6x4 channel in conjunction with the spill-over junction FRSPJ4X4YL. Cover snaps onto the channel base. Hinged feature allows easy access to add or remove cables.

Part Number	Weight	Min. Quantity
FRSPJC46YL	N-A	N-A

Fitting, Horizontal Tee, 12" x 4"...



Panduit

Attaches to 12x4 channel and/or fittings to create a 90° horizontal branch with a 12x4 exit from straight horizontal run. Accepts optional split cover FRTSC12BL.

Part Number	Weight	Min. Quantity
FRT12X4BL	N-A	N-A

Fitting, Horizontal Tee, 12" x 4"...



Panduit

Attaches to 12x4 channel and/or fittings to create a 90° horizontal branch with a 12x4 exit from straight horizontal run. Accepts optional split cover FRTSC12OR.

Part Number	Weight	Min. Quantity
FRT12X4OR	N-A	N-A



FRT24X4W12YL – Fitting, Horizontal Tee, 24x4, (600...



Fitting, Horz Tee with 4" x 4" Ex...

Panduit

Attaches to 12x4 channel and/or fittings to create a 90° horizontal branch with a 4x4 exit from straight horizontal run. Accepts optional split cover FRTSC12W4BL.

Part Number	Weight	Min. Quantity
FRT12X4W4BL	N-A	N-A



Fitting, Horz Tee with 6" x 4" Ex...

Panduit

Attaches to 12x4 channel and/or fittings to create a 90° horizontal branch with a 6x4 exit from straight horizontal run. Accepts optional split cover FRTSC12W6YL.

Part Number	Weight	Min. Quantity
FRT12X4W6YL	N-A	N-A



Fitting, Horz Tee with 4" x 4" Ex...

Panduit

Attaches to 12x4 channel and/or fittings to create a 90° horizontal branch with a 4x4 exit from straight horizontal run. Accepts optional split cover FRTSC12W4OR.

Part Number	Weight	Min. Quantity
FRT12X4W4OR	N-A	N-A



Fitting, Horizontal Tee, 12" x 4"...

Panduit

Attaches to 12x4 channel and/or fittings to create a 90° horizontal branch with a 12x4 exit from straight horizontal run. Accepts optional split cover FRTSC12YL.

Part Number	Weight	Min. Quantity
FRT12X4YL	N-A	N-A



Fitting, Horz Tee with 4" x 4" Ex...

Panduit

Attaches to 12x4 channel and/or fittings to create a 90° horizontal branch with a 4x4 exit from straight horizontal run. Accepts optional split cover FRTSC12W4YL.

Part Number	Weight	Min. Quantity
FRT12X4W4YL	N-A	N-A



Fitting, Horizontal Tee, 24x4, (600...

Panduit

Attaches to 24x4 channel and/or fittings to create a 90° horizontal branch with a 12x4 exit from straight horizontal run. Accepts optional split cover FRTCV24W12BL.

Part Number	Weight	Min. Quantity
FRT24X4W12BL	N-A	N-A



Fitting, Horz Tee with 6" x 4" Ex...

Panduit

Attaches to 12x4 channel and/or fittings to create a 90° horizontal branch with a 6x4 exit from straight horizontal run. Accepts optional split cover FRTSC12W6BL.

Part Number	Weight	Min. Quantity
FRT12X4W6BL	N-A	N-A



Fitting, Horizontal Tee, 24x4, (600...

Panduit

Attaches to 24x4 channel and/or fittings to create a 90° horizontal branch with a 12x4 exit from straight horizontal run. Accepts optional split cover FRTCV24W12OR.

Part Number	Weight	Min. Quantity
FRT24X4W12OR	N-A	N-A



Fitting, Horz Tee with 6" x 4" Ex...

Panduit

Attaches to 12x4 channel and/or fittings to create a 90° horizontal branch with a 6x4 exit from straight horizontal run. Accepts optional split cover FRTSC12W6OR.

Part Number	Weight	Min. Quantity
FRT12X4W6OR	N-A	N-A



Fitting, Horizontal Tee, 24x4, (600...

Panduit

Attaches to 24x4 channel and/or fittings to create a 90° horizontal branch with a 12x4 exit from straight horizontal run. Accepts optional split cover FRTCV24W12YL.

Part Number	Weight	Min. Quantity
FRT24X4W12YL	N-A	N-A



FRT4X4BL – Fitting, Horizontal Tee, 4" x 4" ...



Fitting, Horizontal Tee, 4" x 4" ...

Panduit

Attaches to 4x4 channel and/or fittings to create a 90° horizontal branch from straight horizontal runs. Accepts optional split cover FRTSC4BL.

Part Number	Weight	Min. Quantity
FRT4X4BL	N-A	N-A



Fitting, Horizontal Tee, 4" x 4" ...

Panduit

Attaches to 4x4 channel and/or fittings to create a 90° horizontal branch from straight horizontal runs. Accepts optional split cover FRTSC4OR.

Part Number	Weight	Min. Quantity
FRT4X4OR	N-A	N-A



Fitting, Horizontal Tee, 4" x 4" ...

Panduit

Attaches to 4x4 channel and/or fittings to create a 90° horizontal branch from straight horizontal runs. Accepts optional split cover FRTSC4YL.

Part Number	Weight	Min. Quantity
FRT4X4YL	N-A	N-A



Fitting, Horizontal Tee, 6" x 4" ...

Panduit

Attaches to 6x4 channel and/or fittings to create a 90° horizontal branch from straight horizontal runs. Accepts optional split cover FRTSC6BL.

Part Number	Weight	Min. Quantity
FRT6X4BL	N-A	N-A



Fitting, Horizontal Tee, 6" x 4" ...

Panduit

Attaches to 6x4 channel and/or fittings to create a 90° horizontal branch from straight horizontal runs. Accepts optional split cover FRTSC6OR.

Part Number	Weight	Min. Quantity
FRT6X4OR	N-A	N-A



Fitting, Horizontal Tee, 6" x 4" ...

Panduit

Attaches to 6x4 channel and/or fittings to create a 90° horizontal branch from a straight horizontal run. Accepts optional split cover FRTSC6YL.

Part Number	Weight	Min. Quantity
FRT6X4YL	N-A	N-A



Fitting, 3-Sided BRC Trumpet Spillo...

Panduit

Used to limit the bend radius of the cable to 2" (50.8mm) when exiting from the 12x4 channel or a 12x4 horizontal tee.

Part Number	Weight	Min. Quantity
FRTR12X4BL	N-A	N-A



Fitting, 3-Sided BRC Trumpet Spillo...

Panduit

Used to limit the bend radius of the cable to 2" (50.8mm) when exiting from the 12x4 channel or a 12x4 horizontal tee.

Part Number	Weight	Min. Quantity
FRTR12X4OR	N-A	N-A



Fitting, 3-Sided BRC Trumpet Spillo...

Panduit

Used to limit the bend radius of the cable to 2" (50.8mm) when exiting from the 12x4 channel or a 12x4 horizontal tee.

Part Number	Weight	Min. Quantity
FRTR12X4YL	N-A	N-A



Fitting, 3-Sided BRC Trumpet Spillo...

Panduit

Used to limit the bend radius of the cable to 3" (76.2mm) when exiting from the 24x4 channel or a 24x4 horizontal tee.

Part Number	Weight	Min. Quantity
FRTR24X4BL	N-A	N-A

FS.5X.5LG6NM – Solid Raceway,PVC,.5"X.5"X6',LGRY...



Fitting, 3-Sided BRC Trumpet Spillo...

Panduit

Used to limit the bend radius of the cable to 3" (76.2mm) when exiting from the 24x4 channel or a 24x4 horizontal tee.

Part Number	Weight	Min. Quantity
FRTR24X4OR	N-A	N-A



Fitting, Y-Reducer From 12" x 4"...

Panduit

Attaches any 12x4 FiberRunner® Fitting or Channel to two 6x4 FiberRunner® Fittings or Channels. Accepts split cover FRY126SCBL.

Part Number	Weight	Min. Quantity
FRY126BL	N-A	N-A



Fitting, 3-Sided BRC Trumpet Spillo...

Panduit

Used to limit the bend radius of the cable to 3" (76.2mm) when exiting from the 24x4 channel or a 24x4 horizontal tee.

Part Number	Weight	Min. Quantity
FRTR24X4YL	N-A	N-A



Fitting, Y-Reducer From 12" x 4"...

Panduit

Attaches any 12x4 FiberRunner® Fitting or Channel to two 6x4 FiberRunner® Fittings or Channels. Accepts split cover FRY126SCOR.

Part Number	Weight	Min. Quantity
FRY126OR	N-A	N-A



Split Cover, Horizontal Tee with 12...

Panduit

Split Cover, Horizontal Tee with 12" x 4" Exit.

Part Number	Weight	Min. Quantity
FRTSC12W4BL	N-A	N-A



Fitting, Y-Reducer From 12" x 4"...

Panduit

Attaches any 12x4 FiberRunner® Fitting or Channel to two 6x4 FiberRunner® Channels. Accepts split cover FRY126SCYL.

Part Number	Weight	Min. Quantity
FRY126YL	N-A	N-A



Split Cover, Horizontal Tee with 12...

Panduit

Split Cover, Horizontal Tee with 12" x 4" Exit.

Part Number	Weight	Min. Quantity
FRTSC12W4OR	N-A	N-A



Solid Raceway, PVC, .5"x.5" x6',...

Panduit

Solid Wall Raceway used in non-plenum applications. Base and covers sold separately.

Part Number	Weight	Min. Quantity
FS.5X.5LG6	0.38	N-A



Split Cover, Horizontal Tee with 12...

Panduit

Split Cover, Horizontal Tee with 12x4 Exit.

Part Number	Weight	Min. Quantity
FRTSC12W4YL	N-A	N-A



Solid Raceway,PVC,.5"X.5"X6',LGRY...

Panduit

Wire Ducting Solid Raceway PVC .5"x.5" 6ft

Part Number	Weight	Min. Quantity
FS.5X.5LG6NM	0.4025	N-A



FS.5X.5WH6NM – Solid Raceway,PVC,.5"X.5"X6',WHT,...

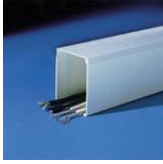

Solid Raceway,PVC,.5"X.5"X6',WHT,...

Panduit

Solid Wall Raceway used in non-plenum applications. Base and covers sold separately.

Part Number	Weight	Min. Quantity
FS.5X.5WH6NM	0.3828	N-A



Solid Raceway,PVC,.5"X1"X6',LGRY

Panduit

Solid Wall Raceway used in non-plenum applications. Base and covers sold separately.

Part Number	Weight	Min. Quantity
FS.5X1LG6	0.615	N-A



Solid Raceway,PVC,.5"X1"X6',LGRY,...

Panduit

Solid Wall Raceway used in non-plenum applications. Base and covers sold separately.

Part Number	Weight	Min. Quantity
FS.5X1LG6NM	3.585	N-A



Solid Raceway,PVC,.75"X.75"X6',LG...

Panduit

Wire Ducting SOLID RACEWAY PVC .75x.75x6ft Lgray

Part Number	Weight	Min. Quantity
FS.75X.75LG6NM	3.195	N-A



Solid Raceway,PVC,.75"X1.5"X6',LG...

Panduit

Solid Wall Raceway used in non-plenum applications. Base and covers sold separately.

Part Number	Weight	Min. Quantity
FS.75X1.5LG6	6.6	N-A



Solid Raceway,PVC,1.5"X1.5"X6',BL...

Panduit

Wire Ducting SOLID RACEWAY, PVC. 1.5"x1.5"x6' BLK

Part Number	Weight	Min. Quantity
FS1.5X1.5BL6	1.3475	N-A



Solid Raceway,PVC,1.5"X1.5"X6',AD...

Panduit

Solid Wall Raceway used in non-plenum applications. Base and covers sold separately.

Part Number	Weight	Min. Quantity
FS1.5X1.5BL6-A	1.0998	N-A



Solid Raceway,PVC,1.5"X1.5"X6',LG...

Panduit

Solid Wall Raceway used in non-plenum applications. Base and covers sold separately.

Part Number	Weight	Min. Quantity
FS1.5X1.5LG6	1.4652	N-A



Solid Raceway,PVC,1.5"X1.5"X6',LG...

Panduit

Solid Wall Raceway used in non-plenum applications. Base and covers sold separately.

Part Number	Weight	Min. Quantity
FS1.5X1.5LG6-A	1.4025	N-A



Solid Raceway,PVC,1.5"X1.5"X6',LG...

Panduit

Solid Wall Raceway used in non-plenum applications. Base and covers sold separately.

Part Number	Weight	Min. Quantity
FS1.5X1.5LG6NM	1.4652	N-A

FS1.5X3LG6NM – Solid Raceway,PVC,1.5"X3"X6',LGRY...

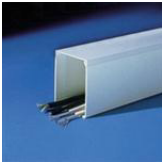

Solid Raceway,PVC,1.5"X1.5"X6',WH...

Panduit

Wire Ducting Solid RacewayPVC 1.5"X1.5"X6'WHT

Part Number	Weight	Min. Quantity
FS1.5X1.5WH6	1.4025	N-A

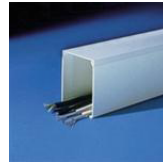

Solid Raceway,PVC,1.5"X1"X6',WHT,...

Panduit

Solid Wall Raceway used in non-plenum applications. Base and covers sold separately.

Part Number	Weight	Min. Quantity
FS1.5X1WH6NM	5.925	N-A

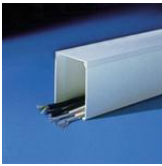

Solid Raceway,PVC,1.5"X1.5"X6',WH...

Panduit

Solid Wall Raceway used in non-plenum applications. Base and covers sold separately.

Part Number	Weight	Min. Quantity
FS1.5X1.5WH6-A	7.905	N-A



Solid Raceway,PVC,1.5"X2"X6',LGRY

Panduit

Solid Wall Raceway used in non-plenum applications. Base and covers sold separately.

Part Number	Weight	Min. Quantity
FS1.5X2LG6	1.5024	N-A

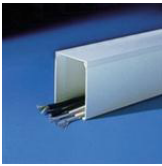

Solid Raceway,PVC,1.5"X1.5"X6',WH...

Panduit

Solid Wall Raceway used in non-plenum applications. Base and covers sold separately.

Part Number	Weight	Min. Quantity
FS1.5X1.5WH6NM	1.4375	N-A



Solid Raceway,PVC,1.5"X2"X6',LGRY...

Panduit

Solid Wall Raceway used in non-plenum applications. Base and covers sold separately.

Part Number	Weight	Min. Quantity
FS1.5X2LG6NM	1.78	N-A



Solid Raceway,PVC,1.5"X1"X6',LGRY

Panduit

Solid Wall Raceway used in non-plenum applications. Base and covers sold separately.

Part Number	Weight	Min. Quantity
FS1.5X1LG6	0.9828	N-A



Solid Raceway,PVC,1.5"X3"X6',LGRY

Panduit

Solid Wall Raceway used in non-plenum applications. Base and covers sold separately.

Part Number	Weight	Min. Quantity
FS1.5X3LG6	2.2074	N-A



Solid Raceway,PVC,1.5"X1"X6',LGRY...

Panduit

Solid Wall Raceway used in non-plenum applications. Base and covers sold separately.

Part Number	Weight	Min. Quantity
FS1.5X1LG6NM	0.9828	N-A



Solid Raceway,PVC,1.5"X3"X6',LGRY...

Panduit

Solid Wall Raceway used in non-plenum applications. Base and covers sold separately.

Part Number	Weight	Min. Quantity
FS1.5X3LG6NM	2.9075	N-A



FS156-C – Fanning Strip, 12" Long, Up To 18 ...



Fanning Strip, 12" Long, Up To 18 ...

Panduit
Fanning Strip

Part Number	Weight	Min. Quantity
FS156-C	N-A	N-A



Solid Raceway,PVC,1"X1"X6',LGRY

Panduit
Solid Wall Raceway used in non-plenum applications. Base and covers sold separately.

Part Number	Weight	Min. Quantity
FS1X1LG6	0.7674	N-A



Solid Raceway,PVC,1"X1.5"X6',LGRY

Panduit
Wire Ducting Solid RacewayPVC 1"X1.5"X6'LGRY

Part Number	Weight	Min. Quantity
FS1X1.5LG6	1.2372	N-A



Solid Raceway,PVC,1"X1"X6',LGRY,N...

Panduit
Wire Ducting 1"X1" RACEWAY 6FT LIGHT GRAY

Part Number	Weight	Min. Quantity
FS1X1LG6NM	0.7674	N-A



Solid Raceway,PVC,1"X1.5"X6',LGRY...

Panduit
Solid Wall Raceway used in non-plenum applications. Base and covers sold separately.

Part Number	Weight	Min. Quantity
FS1X1.5LG6-A	7.095	N-A

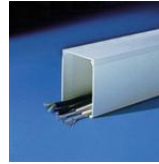

Solid Raceway,PVC,1"X1"X6',WHT

Panduit
Solid Wall Raceway used in non-plenum applications. Base and covers sold separately.

Part Number	Weight	Min. Quantity
FS1X1WH6	0.785	N-A



Solid Raceway,PVC,1"X1.5"X6',LGRY...

Panduit
Solid Wall Raceway used in non-plenum applications. Base and covers sold separately.

Part Number	Weight	Min. Quantity
FS1X1.5LG6NM	1.1675	N-A



Solid Raceway,PVC,1"X1"X6',WHT,AD...

Panduit
Solid Wall Raceway used in non-plenum applications. Base and covers sold separately.

Part Number	Weight	Min. Quantity
FS1X1WH6-A	5.1	N-A



Solid Raceway,PVC,1"X1"X6',BLK

Panduit
Solid Wall Raceway used in non-plenum applications. Base and covers sold separately.

Part Number	Weight	Min. Quantity
FS1X1BL6	0.7674	N-A

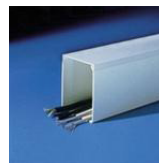

Solid Raceway,PVC,1"X1"X6',WHT,NM

Panduit
Wire Ducting 1"X1" RACEWAY 6FT

Part Number	Weight	Min. Quantity
FS1X1WH6NM	0.8425	N-A



FS2X1LG6NM – Solid Raceway,PVC,2"X1"X6',LGRY,N...

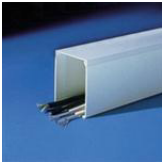

Solid Raceway,PVC,1"X1"X6',WHT,NM...

Panduit

Solid Wall Raceway used in non-plenum applications. Base and covers sold separately.

Part Number	Weight	Min. Quantity
FS1X1WH6NM-A	0.8225	N-A



Solid Raceway,PVC,2"X1.5"X6',LGRY...

Panduit

Solid Wall Raceway used in non-plenum applications. Base and covers sold separately.

Part Number	Weight	Min. Quantity
FS2X1.5LG6NM	1.3398	N-A



Solid Raceway,PVC,1"X2"X6',LGRY,N...

Panduit

Solid Wall Raceway used in non-plenum applications. Base and covers sold separately.

Part Number	Weight	Min. Quantity
FS1X2LG6NM	1.695	N-A



Solid Raceway,PVC,.75"X.75"X6' LG...

Panduit

Solid Wall Raceway used in non-plenum applications. Base and covers sold separately.

Part Number	Weight	Min. Quantity
FS2X1.5WH6	1.3398	N-A



Solid Raceway,PVC,1"X3"X6',LGRY,N...

Panduit

Wire Ducting Solid Raceway PVC 1 1/2" x 3" x 6' LGray

Part Number	Weight	Min. Quantity
FS1X3LG6NM	16.29	N-A

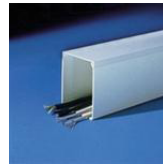

Solid Raceway,PVC,2"X1.5"X6',WHT,...

Panduit

Solid Wall Raceway used in non-plenum applications. Base and covers sold separately.

Part Number	Weight	Min. Quantity
FS2X1.5WH6NM	1.3398	N-A



Solid Raceway,PVC,1"X4"X6',LGRY,N...

Panduit

Solid Wall Raceway used in non-plenum applications. Base and covers sold separately.

Part Number	Weight	Min. Quantity
FS1X4LG6NM	23.7	N-A



Solid Raceway,PVC,2"X1"X6',LGRY

Panduit

Solid Wall Raceway used in non-plenum applications. Base and covers sold separately.

Part Number	Weight	Min. Quantity
FS2X1LG6	1.095	N-A



European Style Duct

Panduit

Wire Ducting European Style Duct 6ft

Part Number	Weight	Min. Quantity
FS2X1.5LG6	8.535	N-A



Solid Raceway,PVC,2"X1"X6',LGRY,N...

Panduit

Solid Wall Raceway used in non-plenum applications. Base and covers sold separately.

Part Number	Weight	Min. Quantity
FS2X1LG6NM	1.1475	N-A



FS2X1WH6NM – Solid Raceway,PVC,2"X1"X6',WHT,NM

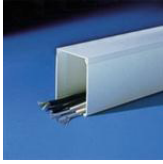

Solid Raceway,PVC,2"X1"X6',WHT,NM

Panduit

Solid Wall Raceway used in non-plenum applications. Base and covers sold separately.

Part Number	Weight	Min. Quantity
FS2X1WH6NM	1.095	N-A



Solid Raceway,PVC,2"X2"X6',BLK

Panduit

Solid Wall Raceway used in non-plenum applications. Base and covers sold separately.

Part Number	Weight	Min. Quantity
FS2X2BL6	1.965	N-A



Solid Raceway,PVC,2"X2"X6',BLK,NM

Panduit

Wire Ducting Solid Raceway PVC,2"X2"X6'

Part Number	Weight	Min. Quantity
FS2X2BL6NM	1.9926	N-A



Solid Raceway,PVC,2"X2"X6',LGRY

Panduit

Solid Wall Raceway used in non-plenum applications. Base and covers sold separately.

Part Number	Weight	Min. Quantity
FS2X2LG6	1.9926	N-A



Solid Raceway,PVC,2"X2"X6',LGRY,N...

Panduit

Wire Ducting Solid Raceway Lgry PVC,2"X2"X6' NM

Part Number	Weight	Min. Quantity
FS2X2LG6NM	1.9926	N-A



Solid Raceway,PVC,2"X2"X6',WHT,NM

Panduit

Solid Wall Raceway used in non-plenum applications. Base and covers sold separately.

Part Number	Weight	Min. Quantity
FS2X2WH6	1.9926	N-A

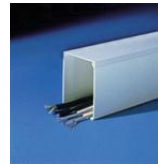

Solid Raceway,PVC,2"X2"X6',WHT,NM

Panduit

Solid Wall Raceway used in non-plenum applications. Base and covers sold separately.

Part Number	Weight	Min. Quantity
FS2X2WH6NM	1.9926	N-A



Solid Raceway,PVC,2"X3"X6',LGRY

Panduit

Solid Wall Raceway used in non-plenum applications. Base and covers sold separately.

Part Number	Weight	Min. Quantity
FS2X3LG6	3.115	N-A



Solid Raceway,PVC,2"X3"X6',LGRY,N...

Panduit

Solid Wall Raceway used in non-plenum applications. Base and covers sold separately.

Part Number	Weight	Min. Quantity
FS2X3LG6NM	3.03	N-A



Solid Raceway,PVC,2"X3"X6',WHT

Panduit

Solid Wall Raceway used in non-plenum applications. Base and covers sold separately.

Part Number	Weight	Min. Quantity
FS2X3WH6	19.17	N-A

FS3X2WH6 – Solid Raceway,PVC,3"X2"X6',WHT

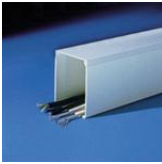

Solid Raceway,PVC,2"X3"X6',WHT,NM

Panduit

Solid Wall Raceway used in non-plenum applications. Base and covers sold separately.

Part Number	Weight	Min. Quantity
FS2X3WH6NM	3.24	N-A

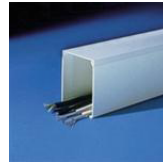

Solid Raceway,PVC,3"X1"X6',WHT,NM

Panduit

Solid Wall Raceway used in non-plenum applications. Base and covers sold separately.

Part Number	Weight	Min. Quantity
FS3X1WH6NM	1.55	N-A



European Style Duct

Panduit

European Style Duct

Part Number	Weight	Min. Quantity
FS2X4LG6	4.4	N-A

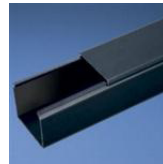

Solid Raceway,PVC,3"X2"X6',BLK,NM

Panduit

Wire Ducting Solid RacewayPVC 3"X2"X6'BLK NM

Part Number	Weight	Min. Quantity
FS3X2BL6NM	2.25	N-A



Solid Raceway,PVC,2"X4"X6',LGRY,N...

Panduit

Wire Ducting Solid RacewayPVC 2"X4"X6'LGRY NM

Part Number	Weight	Min. Quantity
FS2X4LG6NM	4.36	N-A



Solid Raceway,PVC,3"X2"X6',LGRY

Panduit

Solid Wall Raceway used in non-plenum applications. Base and covers sold separately.

Part Number	Weight	Min. Quantity
FS3X2LG6	2.4774	N-A



Solid Raceway,PVC,3"X1"X6',LGRY

Panduit

Solid Wall Raceway used in non-plenum applications. Base and covers sold separately.

Part Number	Weight	Min. Quantity
FS3X1LG6	1.53	N-A



Solid Raceway,PVC,3"X2"X6',LGRY,N...

Panduit

Wire Ducting SOLID RACEWAY PVC 3"X2"X6' LGRY NM

Part Number	Weight	Min. Quantity
FS3X2LG6NM	2.4125	N-A



Solid Raceway,PVC,3"X1"X6',LGRY,N...

Panduit

Solid Wall Raceway used in non-plenum applications. Base and covers sold separately.

Part Number	Weight	Min. Quantity
FS3X1LG6NM	1.52	N-A



Solid Raceway,PVC,3"X2"X6',WHT

Panduit

Wire Ducting SOLID RACEWAY PVC WHITE 3X2X6'

Part Number	Weight	Min. Quantity
FS3X2WH6	2.4774	N-A



FS3X2WH6NM – Solid Raceway,PVC,3"X2"X6',WHT,NM

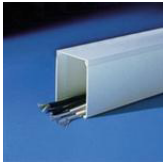

Solid Raceway,PVC,3"X2"X6',WHT,NM

Panduit

Wire Ducting SOLID RACEWAY PVC 3"X2"X6'

Part Number	Weight	Min. Quantity
FS3X2WH6NM	2.4774	N-A

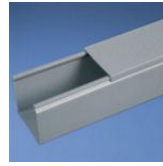

Solid Raceway,PVC,3"X4"X6',LGRY,N...

Panduit

Solid Wall Raceway used in non-plenum applications. Base and covers sold separately.

Part Number	Weight	Min. Quantity
FS3X4LG6NM	5.01	N-A



Solid Raceway, PVC, 76.2mm X 76.2mm...

Panduit

Solid Wall Raceway used in non-plenum applications. Base and covers sold separately.

Part Number	Weight	Min. Quantity
FS3X3BL6NM	3.75	N-A

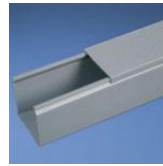

Solid Raceway,PVC,3"X5"X6',LGRY,N...

Panduit

Solid Wall Raceway used in non-plenum applications. Base and covers sold separately.

Part Number	Weight	Min. Quantity
FS3X5LG6NM	6.16	N-A



Solid Raceway,PVC,3"X3"X6',LGRY

Panduit

Solid Wall Raceway used in non-plenum applications. Base and covers sold separately.

Part Number	Weight	Min. Quantity
FS3X3LG6	3.62	N-A

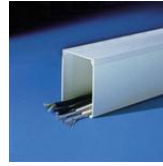

Solid Raceway,PVC,3"X5"X6',WHT,NM

Panduit

Solid Wall Raceway used in non-plenum applications. Base and covers sold separately.

Part Number	Weight	Min. Quantity
FS3X5WH6NM	5.99	N-A

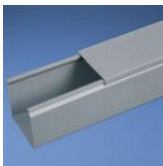

Solid Raceway,PVC,3"X3"X6',LGRY,N...

Panduit

Wire Ducting Solid Raceway PVC 3"X3"X6',LGRY,NM

Part Number	Weight	Min. Quantity
FS3X3LG6NM	3.75	N-A

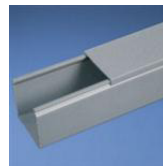

Solid Raceway, PVC, 4" X 1.5" X 6...

Panduit

Wire Ducting SOLID RACEWAY, PVC 4X1.5X6' GRAY

Part Number	Weight	Min. Quantity
FS4X1.5LG6	2.3125	N-A

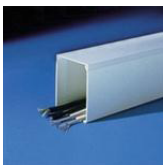

Solid Raceway,PVC,3"X3"X6',WHT,NM

Panduit

Solid Wall Raceway used in non-plenum applications. Base and covers sold separately.

Part Number	Weight	Min. Quantity
FS3X3WH6NM	3.75	N-A



Solid Raceway,PVC,4"X2"X6',LGRY

Panduit

Solid Wall Raceway used in non-plenum applications. Base and covers sold separately.

Part Number	Weight	Min. Quantity
FS4X2LG6	2.775	N-A

FS4X4WH6 – Solid Raceway,PVC,4"X4"X6',WHT



Solid Raceway,PVC,4"X2"X6',LGRY,N...

Panduit

Solid Wall Raceway used in non-plenum applications. Base and covers sold separately.

Part Number	Weight	Min. Quantity
FS4X2LG6NM	2.655	N-A



Solid Raceway,PVC,4"X4"X6',BLK

Panduit

Solid Wall Raceway used in non-plenum applications. Base and covers sold separately.

Part Number	Weight	Min. Quantity
FS4X4BL6	5.2302	N-A

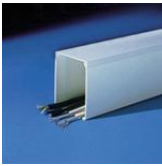

Solid Raceway,PVC,4"X2"X6',WHT,NM

Panduit

Solid Wall Raceway used in non-plenum applications. Base and covers sold separately.

Part Number	Weight	Min. Quantity
FS4X2WH6NM	2.775	N-A

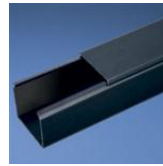

Solid Raceway,PVC,4"X4"X6',BLK,NM

Panduit

Solid Wall Raceway used in non-plenum applications. Base and covers sold separately.

Part Number	Weight	Min. Quantity
FS4X4BL6NM	5.47	N-A



Solid Raceway,PVC,4"X3"X6',LGRY

Panduit

Solid Wall Raceway used in non-plenum applications. Base and covers sold separately.

Part Number	Weight	Min. Quantity
FS4X3LG6	4.015	N-A



Solid Raceway,PVC,4"X4"X6',LGRY

Panduit

Solid Wall Raceway used in non-plenum applications. Base and covers sold separately.

Part Number	Weight	Min. Quantity
FS4X4LG6	5.2302	N-A



Solid Raceway,PVC,4"X3"X6',LGRY,N...

Panduit

Solid Wall Raceway used in non-plenum applications. Base and covers sold separately.

Part Number	Weight	Min. Quantity
FS4X3LG6NM	4.0002	N-A



Solid Raceway,PVC,4"X4"X6',LGRY,N...

Panduit

Solid Wall Raceway used in non-plenum applications. Base and covers sold separately.

Part Number	Weight	Min. Quantity
FS4X4LG6NM	4.9002	N-A



Solid Raceway,PVC,4"X3"X6',WHT,NM

Panduit

Solid Wall Raceway used in non-plenum applications. Base and covers sold separately.

Part Number	Weight	Min. Quantity
FS4X3WH6NM	4.0002	N-A



Solid Raceway,PVC,4"X4"X6',WHT

Panduit

Solid Wall Raceway used in non-plenum applications. Base and covers sold separately.

Part Number	Weight	Min. Quantity
FS4X4WH6	5.23	N-A



FS4X4WH6NM – Solid Raceway,PVC,4"X4"X6',WHT,NM

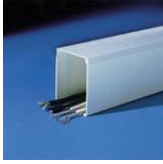

Solid Raceway,PVC,4"X4"X6',WHT,NM

Panduit

Solid Wall Raceway used in non-plenum applications. Base and covers sold separately.

Part Number	Weight	Min. Quantity
FS4X4WH6NM	4.9002	N-A



Solid Raceway,PVC,4"X5"X6',LGRY

Panduit

Solid Wall Raceway used in non-plenum applications. Base and covers sold separately.

Part Number	Weight	Min. Quantity
FS4X5LG6	32.5	N-A



Solid Raceway,PVC,4"X5"X6',LGRY,N...

Panduit

Solid Wall Raceway used in non-plenum applications. Base and covers sold separately.

Part Number	Weight	Min. Quantity
FS4X5LG6NM	5.98	N-A



Solid Raceway,PVC,6" X 4" X 6',L...

Panduit

Solid Wall Raceway used in non-plenum applications. Base and covers sold separately.

Part Number	Weight	Min. Quantity
FS6X4LG6	6.7692	N-A



Solid Raceway,PVC,6"X4"X6',LGRY,A...

Panduit

Solid Wall Raceway used in non-plenum applications. Base and covers sold separately.

Part Number	Weight	Min. Quantity
FS6X4LG6-A	6.7692	N-A



Solid Raceway,PVC,6"X4"X6',LGRY,N...

Panduit

Wire Ducting Solid Raceway PVC 6"X4"X6 LGRY NM

Part Number	Weight	Min. Quantity
FS6X4LG6NM	6.7692	N-A

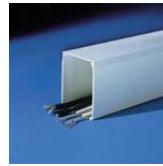

Solid Raceway,PVC,6"X4"X6',LGRY,N...

Panduit

Solid Wall Raceway used in non-plenum applications. Base and covers sold separately.

Part Number	Weight	Min. Quantity
FS6X4WH6NM	6.17	N-A



Insulated Ferrules on Strips, singl...

Panduit

Terminals 20 AWG ORANGE SOLD PER 50 PC STRIP

Part Number	Weight	Min. Quantity
FS75-8-DSL3	N-A	N-A



Insulated Ferrules on Strips, singl...

Panduit

Terminals 18 AWG WHITE SOLD PER 50 PC STRIP

Part Number	Weight	Min. Quantity
FS76-8-DSL10	N-A	N-A



Insulated Ferrules on Strips, singl...

Panduit

Terminals 18 AWG YELLOW SOLD PER 50 PC STRIP

Part Number	Weight	Min. Quantity
FS77-8-DSL4	N-A	N-A

FSD74-8-D – Insulated Ferrule, single wire, 24 ...



Insulated Ferrules on Strips, single wire

Panduit

Terminals 16 AWG RED SOLD PER 50 PC STRIP

Part Number	Weight	Min. Quantity
F578-8-DSL2	N-A	N-A



:FSCRIBE

Panduit

Carbide scribe.

Part Number	Weight	Min. Quantity
FSCRIBE	N-A	N-A



:FSCBT2BU-X

Panduit

OS1/OS2 Singlemode 1.6/2.0mm Cable Retention Boot.

Part Number	Weight	Min. Quantity
FSCBT2BU-X	N-A	N-A



Insulated Ferrule, single wire, 26 ...

Panduit

Terminals VNL AWG26 GREY 3/8"

Part Number	Weight	Min. Quantity
FSD72-6-D	N-A	N-A



:FSCBT3BU-X

Panduit

OptiCam; OS1/OS2 Singlemode 3.0mm Cable Retention Boot.

Part Number	Weight	Min. Quantity
FSCBT3BU-X	N-A	N-A



Insulated Ferrule, single wire, 26 ...

Panduit

Terminals PANDUIT PRODUCT

Part Number	Weight	Min. Quantity
FSD72-8-D	N-A	N-A



100 Pack MM Pot and Polish SC Duplex Con

Panduit

100 Pack MM Pot and Polish SC Duplex Con

Part Number	Weight	Min. Quantity
FSCDM2.0AQ-C	N-A	N-A



Insulated Ferrule, single wire, 24 ...

Panduit

Terminals FRRL TRM 24AWG DIN06MM PP YEL

Part Number	Weight	Min. Quantity
FSD73-6-D	N-A	N-A



:FSCRBLD

Panduit

Replacement blade for carbide scribe.

Part Number	Weight	Min. Quantity
FSCRBLD	N-A	N-A



Insulated Ferrule, single wire, 24 ...

Panduit

Terminals INS FERRLE SNGL WIRE 24 AWG .31"

Part Number	Weight	Min. Quantity
FSD74-8-D	N-A	N-A



FSD75-10-D – Insulated Ferrule, single wire, 22 ...



Insulated Ferrule, single wire, 22 ...

Panduit
Terminals 22AWG INSUL WHITE

Part Number	Weight	Min. Quantity
FSD75-10-D	N-A	N-A



Insulated Ferrules on Strips, singl...

Panduit
Terminals 18 AWG GRAY SOLD PER 50 PC STRIP

Part Number	Weight	Min. Quantity
FSD76-8-DSL8	N-A	N-A



Insulated Ferrule, single wire, 22 ...

Panduit
Terminals 22AWG INSUL WHITE

Part Number	Weight	Min. Quantity
FSD75-6-D	N-A	N-A



Insulated Ferrule, single wire, 18 ...

Panduit
Terminals 18AWG INSUL RED

Part Number	Weight	Min. Quantity
FSD77-10-D	N-A	N-A



Insulated Ferrule, single wire, 22 ...

Panduit
Terminals 22AWG INSUL WHITE

Part Number	Weight	Min. Quantity
FSD75-8-D	N-A	N-A



Insulated Ferrule, single wire, 18 ...

Panduit
Terminals 18AWG INSUL RED

Part Number	Weight	Min. Quantity
FSD77-12-D	N-A	N-A



Insulated Ferrules on Strips, singl...

Panduit
Terminals 20 AWG WHITE SOLD PER 50 PC STRIP

Part Number	Weight	Min. Quantity
FSD75-8-DSL10	N-A	N-A



Insulated Ferrule, single wire, 18 ...

Panduit
Terminals FRRL-TRM 18AWG DINO 6MM PP RED

Part Number	Weight	Min. Quantity
FSD77-6-D	N-A	N-A



Insulated Ferrule, single wire, 20 ...

Panduit
Terminals 20AWG INSUL GREY

Part Number	Weight	Min. Quantity
FSD76-8-D	N-A	N-A



Insulated Ferrule, single wire, 18 ...

Panduit
Terminals 18AWG INSUL RED

Part Number	Weight	Min. Quantity
FSD77-8-D	N-A	N-A



FSD80-8-D – Insulated Ferrule, single wire, 14 ...



Insulated Ferrules on Strips, single wire, 18 AWG RED

Panduit

Terminals 18 AWG RED SOLD PER 50 PC STRIP

Part Number	Weight	Min. Quantity
FSD77-8-DSL2	N-A	N-A



Insulated Ferrules on Strips, single wire, 16 AWG BLACK

Panduit

Terminals 16 AWG BLACK SOLD PER 50 PC STRIP

Part Number	Weight	Min. Quantity
FSD78-8-DSL0	N-A	N-A



Insulated Ferrule, single wire, 16 AWG INSUL BLACK

Panduit

Terminals 16AWG INSUL BLACK

Part Number	Weight	Min. Quantity
FSD78-10-D	N-A	N-A



Insulated Ferrule, single wire, 14 AWG INSUL BLACK

Panduit

Terminals INS FERRLE SNGL WIRE 14 AWG .31"

Part Number	Weight	Min. Quantity
FSD79-8-D	N-A	N-A



Insulated Ferrule, single wire, 16 AWG INSUL BLACK

Panduit

Terminals 16AWG INSUL BLACK

Part Number	Weight	Min. Quantity
FSD78-12-D	N-A	N-A



Insulated Ferrule, single wire, 14 AWG INSUL BLACK

Panduit

Terminals INS FERRLE SNGL WIRE 14 AWG .47"

Part Number	Weight	Min. Quantity
FSD80-12-D	N-A	N-A



Insulated Ferrule, single wire, 16 AWG INSUL BLACK

Panduit

Terminals 16AWG INSUL BLACK

Part Number	Weight	Min. Quantity
FSD78-18-D	N-A	N-A



Insulated Ferrule, single wire, 14 AWG INSUL BLUE

Panduit

Terminals 14AWG INSUL BLUE

Part Number	Weight	Min. Quantity
FSD80-18-D	N-A	N-A



Insulated Ferrule, single wire, 16 AWG INSUL BLACK

Panduit

Terminals 16AWG INSUL BLACK

Part Number	Weight	Min. Quantity
FSD78-8-D	N-A	N-A



Insulated Ferrule, single wire, 14 AWG INSUL BLUE

Panduit

Terminals 14AWG INSUL BLUE

Part Number	Weight	Min. Quantity
FSD80-8-D	N-A	N-A

FSD80-8-DSL6 – Insulated Ferrules on Strips, singl...



Insulated Ferrules on Strips, singl...

Panduit

Terminals 14 AWG BLUE SOLD PER 50 PC STRIP

Part Number	Weight	Min. Quantity
FSD80-8-DSL6	N-A	N-A



Insulated Ferrule, single wire, 8 A...

Panduit

Terminals FRRL-TRM 08AWG DIN12MM PP RED

Part Number	Weight	Min. Quantity
FSD83-12-C	N-A	N-A



Insulated Ferrule, single wire, 12 ...

Panduit

Terminals 12AWG INSUL GREY

Part Number	Weight	Min. Quantity
FSD81-10-D	N-A	N-A



Fanning Strip Holder, .62" (15.8mm...

Panduit

Fanning Strip Holder (Low)

Part Number	Weight	Min. Quantity
FSH40-X	N-A	N-A



Insulated Ferrule, single wire, 12 ...

Panduit

Terminals INS FERRLE SNGL WIRE 12 AWG .47"

Part Number	Weight	Min. Quantity
FSD81-12-C	N-A	N-A



Fanning Strip Holder, 1.38" (35.1m...

Panduit

Cable Mounting & Accessories Fanning Strip Holder, 1.38"

Part Number	Weight	Min. Quantity
FSHH-X	N-A	N-A



Insulated Ferrule, single wire, 12 ...

Panduit

Terminals 12AWG INSUL GREY

Part Number	Weight	Min. Quantity
FSD81-18-C	N-A	N-A



Cleaning Swabs

Panduit

Cleaning swabs.

Part Number	Weight	Min. Quantity
FSWB-C	N-A	N-A



Insulated Ferrule, single wire, 10 ...

Panduit

Terminals 10AWG INSUL YELLOW

Part Number	Weight	Min. Quantity
FSD82-12-C	N-A	N-A



Syringe & Needle Tips

Panduit

Syringes with needle tips.

Part Number	Weight	Min. Quantity
FSYR-X	N-A	N-A

FTD76-8-D – Insulated Ferrule, twin wire, 20 AW...



Fitting, Horizontal Tee, 2" x 2" ...

Panduit

Attaches to channel to create a 90° horizontal branch from a straight horizontal run. Cover included.

Part Number	Weight	Min. Quantity
FT2X2BL	N-A	N-A

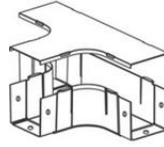

Fitting, Horizontal Tee, 4" x 4" ...

Panduit

Attaches to channel to create a 90° horizontal branch from a straight horizontal run. Cover included.

Part Number	Weight	Min. Quantity
FT4X4LG	N-A	N-A

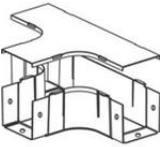

Fitting, Horizontal Tee, 2" x 2" ...

Panduit

Attaches to channel to create a 90° horizontal branch from a straight horizontal run. Cover included.

Part Number	Weight	Min. Quantity
FT2X2LG	N-A	N-A



Fitting, Horizontal Tee, 4" x 4" ...

Panduit

Attaches to channel to create a 90° horizontal branch from a straight horizontal run. Cover included.

Part Number	Weight	Min. Quantity
FT4X4OR	N-A	N-A



Fitting, Horizontal Tee, 2" x 2" ...

Panduit

Attaches to channel to create a 90° horizontal branch from a straight horizontal run. Cover included.

Part Number	Weight	Min. Quantity
FT2X2OR	N-A	N-A



Fitting, Horizontal Tee, 4" x 4" ...

Panduit

Attaches to channel to create a 90° horizontal branch from a straight horizontal run. Cover included.

Part Number	Weight	Min. Quantity
FT4X4YL	N-A	N-A



Fitting, Horizontal Tee, 2" x 2" ...

Panduit

Attaches to channel to create a 90° horizontal branch from a straight horizontal run. Cover included.

Part Number	Weight	Min. Quantity
FT2X2YL	N-A	N-A



Insulated Ferrule, twin wire, 22 AW...

Panduit

Terminals 22AWG INSUL TWN WHT

Part Number	Weight	Min. Quantity
FTD75-8-D	N-A	N-A



Fitting, Horizontal Tee, 4" x 4" ...

Panduit

Cable Mounting & Accessories Fitting HORZ Tee 4x4" Fiber Duct BL

Part Number	Weight	Min. Quantity
FT4X4BL	N-A	N-A



Insulated Ferrule, twin wire, 20 AW...

Panduit

Terminals 20AWG INSUL TWN GRY

Part Number	Weight	Min. Quantity
FTD76-8-D	N-A	N-A



FTD77-8-D – Insulated Ferrule, twin wire, 18 AW...



Insulated Ferrule, twin wire, 18 AW...

Panduit

Terminals 18AWG INSUL TWN RED

Part Number	Weight	Min. Quantity
FTD77-8-D	N-A	N-A



Fitting, 3-Sided Vertical Tee Trump...

Panduit

Wire Ducting Fittng, 3-Sided VERT Tee Trumpet Spillout

Part Number	Weight	Min. Quantity
FTR4X4BL	N-A	N-A



Insulated Ferrule, twin wire, 16 AW...

Panduit

Terminals 16AWG INSUL TWN BLK

Part Number	Weight	Min. Quantity
FTD78-8-D	N-A	N-A



SC UPC Terminator

Panduit

SC UPC Terminator

Part Number	Weight	Min. Quantity
FTRM-SC1Y	N-A	N-A



Insulated Ferrule, twin wire, 14 AW...

Panduit

Terminals 14AWG INSUL TWN BLU

Part Number	Weight	Min. Quantity
FTD80-10-TL	N-A	N-A



Tweezer

Panduit

Tweezers.

Part Number	Weight	Min. Quantity
FTWZR	N-A	N-A



Insulated Ferrule, twin wire, 12 AW...

Panduit

Terminals 12AWG INSUL TWN GRY

Part Number	Weight	Min. Quantity
FTD81-12-C	N-A	N-A



Visual Fault Locator SM 1.25mm Univ...

Panduit

Visual Fault Locator SM 1.25mm Universal

Part Number	Weight	Min. Quantity
FVFLPC-1.25SM	N-A	N-A



Insulated Ferrule, twin wire, 10 AW...

Panduit

Terminals 10AWG INSUL TWN YLW

Part Number	Weight	Min. Quantity
FTD82-14-C	N-A	N-A



Visual Fault Locator

Panduit

Visual Fault Locator

Part Number	Weight	Min. Quantity
FVFLY	N-A	N-A

FXE3-10M3 – PC SC to LC 10Gig 50??m 3m



Squirt Bottle

Panduit
Water bottle (empty).

Part Number	Weight	Min. Quantity
FWBTL	N-A	N-A



SC To Pigtail Buffer MM 10GbE 50??m...

Panduit
SC To Pigtail Buffer MM 10GbE 50??m 1m

Part Number	Weight	Min. Quantity
FXB3-NM1	N-A	N-A



Wall Mount Fiber Enclosure With 2 F...

Panduit
Wire Ducting Wall Mount Fiber Enclosure w/2 FAP

Part Number	Weight	Min. Quantity
FWME2	N-A	N-A



PC SC to LC 10Gig 50??m 1m

Panduit
PC SC to LC 10Gig 50??m 1m

Part Number	Weight	Min. Quantity
FXE3-10M1	N-A	N-A



Cloth Wipes

Panduit
Lint-free wipes.

Part Number	Weight	Min. Quantity
FWP-C	N-A	N-A



PC SC to LC 10Gig 50??m 10m

Panduit
PC SC to LC 10Gig 50??m 10m

Part Number	Weight	Min. Quantity
FXE3-10M10	N-A	N-A



Duct Wire Retainer/Label, Type F, A...

Panduit
Wire Ducting RETAINER TYPE F PVC 1.5" - 4"

Part Number	Weight	Min. Quantity
FWR-C	1.24	N-A



PC SC to LC 10Gig 50??m 2m

Panduit
PC SC to LC 10Gig 50??m 2m

Part Number	Weight	Min. Quantity
FXE3-10M2	N-A	N-A



LC To Pigtail Buffer MM 10 GbE 50??...

Panduit
LC To Pigtail Buffer MM 10 GbE 50??m 1m

Part Number	Weight	Min. Quantity
FXB10-NM1	N-A	N-A



PC SC to LC 10Gig 50??m 3m

Panduit
PC SC to LC 10Gig 50??m 3m

Part Number	Weight	Min. Quantity
FXE3-10M3	N-A	N-A



FXE3-10M5 – PC SC to LC 10Gig 50??m 5m

PC SC to LC 10Gig 50??m 5m



Panduit

PC SC to LC 10Gig 50??m 5m

Part Number	Weight	Min. Quantity
FXE3-10M5	N-A	N-A

Slotted Duct, PVC,.5"X.5"X6',ADH,...



Panduit

Wide finger, slotted wiring duct. Base and covers sold separately.

Part Number	Weight	Min. Quantity
G.5X.5WH6-A	0.3475	N-A

SC to LC, Optimized OM3, Duplex, LS...



Panduit

SC to LC, Optimized OM3, Duplex, LSZH, 1

Part Number	Weight	Min. Quantity
FXOLE3-10M7	N-A	N-A

Slotted Duct, PVC,.5"X1"X6',LGRY



Panduit

Wire Ducting Slotted Duct PVC .5"X1"X6' LGRY

Part Number	Weight	Min. Quantity
G.5X1LG6	0.4794	N-A

Slotted Duct, PVC,.5"X.5"X6',LGRY



Panduit

Wire Ducting TYPE G .5" X .5" 6-FOOT SECTION

Part Number	Weight	Min. Quantity
G.5X.5LG6	0.3528	N-A

Slotted Duct, PVC,.5"X1"X6',ADH,L...



Panduit

Wide finger, slotted wiring duct. Base and covers sold separately.

Part Number	Weight	Min. Quantity
G.5X1LG6-A	0.4775	N-A

Slotted Duct, PVC,.5"X.5"X6',ADH,...



Panduit

Wide finger, slotted wiring duct. Base and covers sold separately.

Part Number	Weight	Min. Quantity
G.5X.5LG6-A	0.3528	N-A

Slotted Duct, PVC,.5"X1"X6',WHT



Panduit

Wide finger, slotted wiring duct. Base and covers sold separately.

Part Number	Weight	Min. Quantity
G.5X1WH6	0.4794	N-A

Slotted Duct, PVC,.5"X.5"X6',WHT



Panduit

Wide finger, slotted wiring duct. Base and covers sold separately.

Part Number	Weight	Min. Quantity
G.5X.5WH6	0.345	N-A

Slotted Duct, PVC,.5"X1"X6',ADH,W...



Panduit

Wide finger, slotted wiring duct. Base and covers sold separately.

Part Number	Weight	Min. Quantity
G.5X1WH6-A	0.4794	N-A



G.75X1.5WH6 – Slotted Duct, PVC,.75"X1.5"X6',WH...

WIRE MANAGEMENT

PANDUIT® **Slotted Duct, PVC,.5"X12"X6',LGRY**

Panduit
Wire Ducting Slotted Duct PVC .5"X12"X6'LGRY

Part Number	Weight	Min. Quantity
G.5X2LG6	1.065	N-A

PANDUIT® **Slotted Duct, PVC,.75"X.75"X6',AD...**

Panduit
Wide finger, slotted wiring duct. Base and covers sold separately.

Part Number	Weight	Min. Quantity
G.75X.75LG6-A	0.4626	N-A

PANDUIT® **Slotted Duct, PVC,.5"X2"X6',WHT**

Panduit
Wire Ducting 6' WIRING DUCT WHITE PVC

Part Number	Weight	Min. Quantity
G.5X2WH6	1.065	N-A

PANDUIT® **Slotted Duct, PVC,.75"X.75"X6',WH...**

Panduit
Wide finger, slotted wiring duct. Base and covers sold separately.

Part Number	Weight	Min. Quantity
G.75X.75WH6	0.4602	N-A

PANDUIT® **Slotted Duct, PVC,.5"X4"X6',LGRY**

Panduit
Slotted Duct, PVC,.5"X4"X6',LGRY

Part Number	Weight	Min. Quantity
G.5X4LG6	N-A	N-A

PANDUIT® **Slotted Duct, PVC,.75"X1.5"X6',LG...**

Panduit
Wide finger, slotted wiring duct. Base and covers sold separately.

Part Number	Weight	Min. Quantity
G.75X1.5LG6	0.834	N-A

PANDUIT® **Slotted Duct, PVC,.5"X4"X6',WHT**

Panduit
Slotted Duct, PVC,.5"X4"X6',WHT

Part Number	Weight	Min. Quantity
G.5X4WH6	N-A	N-A

PANDUIT® **Slotted Duct, PVC,.75"X1.5"X6',AD...**

Panduit
Wide finger, slotted wiring duct. Base and covers sold separately.

Part Number	Weight	Min. Quantity
G.75X1.5LG6-A	0.85	N-A

PANDUIT® **Slotted Duct, PVC,.75"X.75"X6',LG...**

Panduit
Wire Ducting TYPE G .75 X .75 6-FOOT SECTION

Part Number	Weight	Min. Quantity
G.75X.75LG6	0.4602	N-A

PANDUIT® **Slotted Duct, PVC,.75"X1.5"X6',WH...**

Panduit
Wide finger, slotted wiring duct. Base and covers sold separately.

Part Number	Weight	Min. Quantity
G.75X1.5WH6	0.834	N-A

G.75X1.5WH6-A – Slotted Duct, PVC,.75"X1.5"X6',AD...

Slotted Duct, PVC,.75"X1.5"X6',AD...



Panduit

Wide finger, slotted wiring duct. Base and covers sold separately.

Part Number	Weight	Min. Quantity
G.75X1.5WH6-A	5.25	N-A

Slotted Duct, PVC,.75"X2"X6',BLK



Panduit

Wide finger, slotted wiring duct. Base and covers sold separately.

Part Number	Weight	Min. Quantity
G.75X2BL6	1.145	N-A

Slotted Duct, PVC,.75"X1"X6',LGRY



Panduit

Wide finger, slotted wiring duct. Base and covers sold separately.

Part Number	Weight	Min. Quantity
G.75X1LG6	0.591	N-A

Slotted Duct, PVC,.75"X2"X6',LGRY



Panduit

Wire Ducting Slotted Duct PVC .75"X2"X6'LGRY

Part Number	Weight	Min. Quantity
G.75X2LG6	1.1298	N-A

Slotted Duct, PVC,.75"X1"X6',ADH,...



Panduit

Wide finger, slotted wiring duct. Base and covers sold separately.

Part Number	Weight	Min. Quantity
G.75X1LG6-A	4.26	N-A

Slotted Duct, PVC,.75"X2"X6',ADH,...



Panduit

Wide finger, slotted wiring duct. Base and covers sold separately.

Part Number	Weight	Min. Quantity
G.75X2LG6-A	1.0998	N-A

Slotted Duct, PVC,.75"X1"X6',WHT



Panduit

Wire Ducting Slotted Duct PVC .75"X1"X6'WHT

Part Number	Weight	Min. Quantity
G.75X1WH6	0.591	N-A

Slotted Duct, PVC,.75"X2"X6',WHT



Panduit

Wire Ducting Slotted Duct PVC .75"X2"X6'WHT

Part Number	Weight	Min. Quantity
G.75X2WH6	1.1298	N-A

Slotted Duct, PVC,.75"X1"X6',ADH,...



Panduit

Wide finger, slotted wiring duct. Base and covers sold separately.

Part Number	Weight	Min. Quantity
G.75X1WH6-A	0.5496	N-A

Slotted Duct, PVC,.75"X2"X6',ADH,...



Panduit

Wide finger, slotted wiring duct. Base and covers sold separately.

Part Number	Weight	Min. Quantity
G.75X2WH6-A	5.7	N-A



G1.5X1WH6-A – Slotted Duct, PVC,1.5"X1"X6',ADH,...



Slotted Duct, PVC,1.5"X1.5"X6',BL...

Panduit

Wire Ducting DUCT SLOT PVC BLK 1.5X1.5"X 6'

Part Number	Weight	Min. Quantity
G1.5X1.5BL6	1.1502	N-A



Slotted Duct, PVC,1.5"X1.5"X6',AD...

Panduit

Wide finger, slotted wiring duct. Base and covers sold separately.

Part Number	Weight	Min. Quantity
G1.5X1.5WH6-A	0.9696	N-A

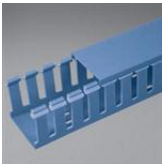

Wide Finger Flush Cover

Panduit

Wide finger, slotted wiring duct. Base and covers sold separately.

Part Number	Weight	Min. Quantity
G1.5X1.5IB6	7.02	N-A



Slotted Duct, PVC,1.5"X1"X6',LGRY

Panduit

Wire Ducting TYPE G 1.5 X 1.0 6 FOOT SECTION

Part Number	Weight	Min. Quantity
G1.5X1LG6	0.81	N-A



Slotted Duct, PVC,1.5"X1.5"X6',LG...

Panduit

Wire Ducting TYPE G 1.5" X 1.5" 6-FOOT SECTION

Part Number	Weight	Min. Quantity
G1.5X1.5LG6	1.1502	N-A



Slotted Duct, PVC,1.5"X1"X6',ADH,...

Panduit

Wide finger, slotted wiring duct. Base and covers sold separately.

Part Number	Weight	Min. Quantity
G1.5X1LG6-A	0.9174	N-A



Slotted Duct, PVC,1.5"X1.5"X6',AD...

Panduit

Wire Ducting DUCT 1.5X1.5 LGY WIDE 6ft

Part Number	Weight	Min. Quantity
G1.5X1.5LG6-A	1.1748	N-A



Slotted Duct, PVC,1.5"X1"X6',WHT

Panduit

Wire Ducting Slotted Duct PVC 1.5"X1"X6'WHT

Part Number	Weight	Min. Quantity
G1.5X1WH6	0.81	N-A



Slotted Duct, PVC,1.5"X1.5"X6',WH...

Panduit

Wire Ducting Slotted Duct PVC 1.5"X1.5"X6'WHT

Part Number	Weight	Min. Quantity
G1.5X1.5WH6	1.1502	N-A



Slotted Duct, PVC,1.5"X1"X6',ADH,...

Panduit

Wide finger, slotted wiring duct. Base and covers sold separately.

Part Number	Weight	Min. Quantity
G1.5X1WH6-A	5.115	N-A



G1.5X2BL6 – Slotted Duct, PVC,1.5”X2”X6’,BLK



Slotted Duct, PVC,1.5”X2”X6’,BLK

Panduit

Wire Ducting Slotted Duct PVC 1.5”X2”X6’BLK

Part Number	Weight	Min. Quantity
G1.5X2BL6	1.3698	N-A



Slotted Duct, PVC,1.5”X2”X6’,ADH,...

Panduit

Wire Ducting Slotted Duct PVC 1.5”X2”X6’ADHWHT

Part Number	Weight	Min. Quantity
G1.5X2WH6-A	1.4196	N-A

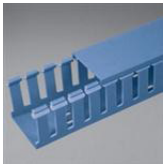

Wide Finger With Flush Cover

Panduit

Wide finger, slotted wiring duct. Base and covers sold separately.

Part Number	Weight	Min. Quantity
G1.5X2IB6	1.415	N-A



Slotted Duct, PVC,1.5”X3”X6’,BLK

Panduit

Wire Ducting Slotted Duct, PVC 1.5”x3”x6’

Part Number	Weight	Min. Quantity
G1.5X3BL6	2.225	N-A



Slotted Duct, PVC,1.5”X2”X6’,LGRY

Panduit

Wire Ducting TYPE G 1.5”X 2”X 6’

Part Number	Weight	Min. Quantity
G1.5X2LG6	1.3698	N-A

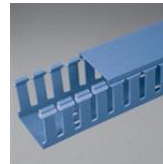

Wide Finger With Flush Cover

Panduit

Wide finger, slotted wiring duct. Base and covers sold separately.

Part Number	Weight	Min. Quantity
G1.5X3IB6	2.2548	N-A



Slotted Duct, PVC,1.5”X2”X6’,ADH,...

Panduit

Wire Ducting Slotted Duct PVC 1.5”X2”X6’ADHLGRY

Part Number	Weight	Min. Quantity
G1.5X2LG6-A	1.4375	N-A



Slotted Duct, PVC,1.5”X3”X6’,LGRY

Panduit

Wire Ducting TYPE G 1.5 X 3.0 6 FOOT SECTION

Part Number	Weight	Min. Quantity
G1.5X3LG6	2.2548	N-A



Slotted Duct, PVC,1.5”X2”X6’,WHT

Panduit

Wire Ducting Slotted Duct PVC 1.5”X2”X6’WHT

Part Number	Weight	Min. Quantity
G1.5X2WH6	1.3698	N-A



Slotted Duct, PVC,1.5”X3”X6’,ADH,...

Panduit

Wire Ducting Slotted Duct PVC 1.5”X3”X6’ADHLGRY

Part Number	Weight	Min. Quantity
G1.5X3LG6-A	2.2164	N-A



G1X1.5IB6 – Wide Finger With Flush Cover

WIRE MANAGEMENT

PANDUIT® **Slotted Duct, PVC,1.5"X3"X6',WHT**
 Panduit
 Wire Ducting Slotted Duct PVC 1.5"X3"X6'WHT

Part Number	Weight	Min. Quantity
G1.5X3WH6	2.2548	N-A

PANDUIT® **Slotted Duct, PVC,1.5"X4"X6',ADH,...**
 Panduit
 Wire Ducting Slotted Duct PVC 1.5"X4"X6'ADHLGRY

Part Number	Weight	Min. Quantity
G1.5X4LG6-A	3.12	N-A

PANDUIT® **Slotted Duct, PVC,1.5"X3"X6',ADH,...**
 Panduit
 Wire Ducting Slotted Duct PVC 1.5"X3"X6'ADHWHT

Part Number	Weight	Min. Quantity
G1.5X3WH6-A	2.2164	N-A

PANDUIT® **Slotted Duct, PVC,1.5"X4"X6',WHT**
 Panduit
 Wire Ducting Slotted Duct PVC 1.5"X4"X6',WHT

Part Number	Weight	Min. Quantity
G1.5X4WH6	3.0402	N-A

PANDUIT® **Slotted Duct, PVC,1.5"X4"X6',BLK**
 Panduit
 Wide finger, slotted wiring duct. Base and covers sold separately.

Part Number	Weight	Min. Quantity
G1.5X4BL6	3.125	N-A

PANDUIT® **Slotted Duct, PVC,1.5"X4"X6',ADH,...**
 Panduit
 Wire Ducting Slotted Duct PVC 1.5"X4"X6'ADHWHT

Part Number	Weight	Min. Quantity
G1.5X4WH6-A	2.9196	N-A

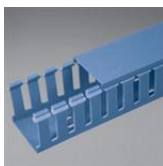

Slotted Duct, PVC,1.5"X4"X6', Int...
 Panduit
 Wide finger, slotted wiring duct. Base and covers sold separately.

Part Number	Weight	Min. Quantity
G1.5X4IB6	19.68	N-A

PANDUIT® **Slotted Duct, PVC,1"X1.5"X6',BLK**
 Panduit
 Wire Ducting SLOTTED DUCT PVC 1 6 FOOT SECTION

Part Number	Weight	Min. Quantity
G1X1.5BL6	0.9564	N-A

PANDUIT® **Slotted Duct, PVC,1.5"X4"X6',LGRY**
 Panduit
 Wire Ducting G 1.5X4 LTGRY EA

Part Number	Weight	Min. Quantity
G1.5X4LG6	3.0402	N-A

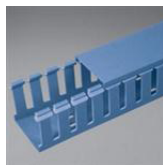

Wide Finger With Flush Cover
 Panduit
 Wide finger, slotted wiring duct. Base and covers sold separately.

Part Number	Weight	Min. Quantity
G1X1.5IB6	0.985	N-A

G1X1.5LG6 – Slotted Duct, PVC,1"X1.5"X6',LGRY



Slotted Duct, PVC,1"X1.5"X6',LGRY

Panduit
Wire Ducting TYPE G 1 X 1.5 6 FOOT SECTION

Part Number	Weight	Min. Quantity
G1X1.5LG6	0.9564	N-A



Slotted Duct, PVC,1"X1"X6',IBLU

Panduit
Wide finger, slotted wiring duct. Base and covers sold separately.

Part Number	Weight	Min. Quantity
G1X1IB6	0.685	N-A



Slotted Duct, PVC,1"X1.5"X6',ADH,...

Panduit
Wire Ducting Slotted Duct, PVC 1"X1.5"X6' ADH

Part Number	Weight	Min. Quantity
G1X1.5LG6-A	0.9216	N-A



Slotted Duct, PVC,1"X1"X6',LGRY

Panduit
Wire Ducting TYPE G 1" X 1" 6-FOOT SECTION

Part Number	Weight	Min. Quantity
G1X1LG6	0.7395	N-A



Slotted Duct, PVC,1"X1.5"X6',WHT

Panduit
Wide finger, slotted wiring duct. Base and covers sold separately.

Part Number	Weight	Min. Quantity
G1X1.5WH6	0.9564	N-A



Slotted Duct, PVC,1"X1"X6',ADH,LG...

Panduit
Wire Ducting Slotted Duct, PVC 1"X1"X6' ADH Ltgray

Part Number	Weight	Min. Quantity
G1X1LG6-A	0.7524	N-A



Slotted Duct, PVC,1"X1.5"X6',ADH,...

Panduit
Wide finger, slotted wiring duct. Base and covers sold separately.

Part Number	Weight	Min. Quantity
G1X1.5WH6-A	0.8634	N-A



Slotted Duct, PVC, 1"X1"X6',WHT

Panduit
Wire Ducting TYPE G 1" X 1" 6-FOOT SECTION

Part Number	Weight	Min. Quantity
G1X1WH6	0.738	N-A



Slotted Duct, PVC,1"X1"X6',BLK

Panduit
Wire Ducting Slotted Duct, PVC 1"X1"X6' BLK

Part Number	Weight	Min. Quantity
G1X1BL6	0.738	N-A



Slotted Duct, PVC,1"X1"X6',ADH,WH...

Panduit
Wide finger, slotted wiring duct. Base and covers sold separately.

Part Number	Weight	Min. Quantity
G1X1WH6-A	0.715	N-A



G1X3LG6 – Slotted Duct, PVC, 1"X3"X6', LGRY

Slotted Duct, PVC, 1"X2"X6', BLK**Panduit**

Wire Ducting TYPE G 1X2 6' SEC BLK PVC

Part Number	Weight	Min. Quantity
G1X2BL6	1.335	N-A

Slotted Duct, PVC, 1"X2"X6', ADH, WH...**Panduit**

Wire Ducting Slotted Duct PVC 1"X2"X6'ADHWHT

Part Number	Weight	Min. Quantity
G1X2WH6-A	1.3998	N-A

Slotted Duct, PVC, 1"X2"X6', IBLU**Panduit**

Wide finger, slotted wiring duct. Base and covers sold separately.

Part Number	Weight	Min. Quantity
G1X2IB6	8.235	N-A

Slotted Duct, PVC, 1"X3"X6', BLK**Panduit**

Wire Ducting SLOTTED DUCT PVC 1X3X6 BLACK

Part Number	Weight	Min. Quantity
G1X3BL6	2.0244	N-A

Slotted Duct, PVC, 1"X2"X6', LGRY**Panduit**

Wire Ducting TYPE G 1X2 6' SEC

Part Number	Weight	Min. Quantity
G1X2LG6	1.335	N-A

Slotted Duct, PVC, 1"X3"X6', ADH, BLK**Panduit**

Wide finger, slotted wiring duct. Base and covers sold separately.

Part Number	Weight	Min. Quantity
G1X3BL6-A	1.9194	N-A

Slotted Duct, PVC, 1"X2"X6', ADH, LG...**Panduit**

Wire Ducting Slotted Duct PVC 1"X2"X6'ADHLGRY

Part Number	Weight	Min. Quantity
G1X2LG6-A	1.3998	N-A

Slotted Duct, PVC, 1"X3"X6', IB**Panduit**

Wide finger, slotted wiring duct. Base and covers sold separately.

Part Number	Weight	Min. Quantity
G1X3IB6	2.0244	N-A

Slotted Duct, PVC, 1"X2"X6', WHT**Panduit**

Wire Ducting TYPE G 1"X2" 6' 20-PACK

Part Number	Weight	Min. Quantity
G1X2WH6	1.335	N-A

Slotted Duct, PVC, 1"X3"X6', LGRY**Panduit**

Wire Ducting TYPE G 1.0 X 3.0 6 FOOT SECTION

Part Number	Weight	Min. Quantity
G1X3LG6	2.0244	N-A



G1X3LG6-A – Slotted Duct, PVC,1"X3"X6',ADH,LG...

Slotted Duct, PVC,1"X3"X6',ADH,LG...



Panduit

Wire Ducting Slotted Duct PVC 1"X3"X6'ADHLGRY

Part Number	Weight	Min. Quantity
G1X3LG6-A	2.2212	N-A

Slotted Duct, PVC,1"X4"X6',LGRY



Panduit

Wire Ducting G 1X4 LTGRY EA

Part Number	Weight	Min. Quantity
G1X4LG6	3.1002	N-A

Slotted Duct, PVC,1"X3"X6',WHT



Panduit

Wire Ducting Slotted Duct PVC 1"X3"X6'WHT

Part Number	Weight	Min. Quantity
G1X3WH6	2.0244	N-A

Slotted Duct, PVC,1"X4"X6',ADH,LG...



Panduit

Wire Ducting Slotted Duct PVC 1"X4"X6'ADHLGRY

Part Number	Weight	Min. Quantity
G1X4LG6-A	3.025	N-A

Slotted Duct, PVC,1"X3"X6',ADH,WH...



Panduit

Wire Ducting Slotted Duct PVC 1"X3"X6'ADHWHT

Part Number	Weight	Min. Quantity
G1X3WH6-A	2.0358	N-A

Slotted Duct, PVC,1"X4"X6',WHT



Panduit

Wire Ducting Slotted Duct PVC 1"X4"X6'WHT

Part Number	Weight	Min. Quantity
G1X4WH6	2.8878	N-A

Slotted Duct, PVC,1"X4"X6',BLK



Panduit

Wide finger, slotted wiring duct. Base and covers sold separately.

Part Number	Weight	Min. Quantity
G1X4BL6	3.1002	N-A

Slotted Duct, PVC,1"X4"X6',ADH,WH...



Panduit

Wire Ducting Slotted Duct PVC 1"X4"X6'ADHWHT

Part Number	Weight	Min. Quantity
G1X4WH6-A	2.6694	N-A

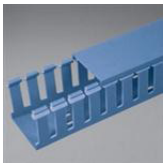

Wide Finger With Flush Cover

Panduit

Wire Ducting WIDE FINGER W/FLUSH CVR IBLUE 6' PC

Part Number	Weight	Min. Quantity
G1X4IB6	3.1002	N-A

Slotted Duct, PVC,2.5"X3"X6',BLK



Panduit

Wide finger, slotted wiring duct. Base and covers sold separately.

Part Number	Weight	Min. Quantity
G2.5X3BL6	2.61	N-A

G2X1LG6 – Slotted Duct, PVC, 2"X1"X6', LGRY

Slotted Duct, PVC, 2.5"X3"X6', LGRY**PANDUIT®**

Panduit

Wire Ducting Slotted Duct PVC 2.5"X3"X6' LGRY

Part Number	Weight	Min. Quantity
G2.5X3LG6	2.61	N-A

Slotted Duct, PVC, 2"X1.5"X6', ADH,...**PANDUIT®**

Panduit

Wide finger, slotted wiring duct. Base and covers sold separately.

Part Number	Weight	Min. Quantity
G2X1.5LG6-A	8.01	N-A

Slotted Duct, PVC, 2.5"X3"X6', ADH,...**PANDUIT®**

Panduit

Wide finger, slotted wiring duct. Base and covers sold separately.

Part Number	Weight	Min. Quantity
G2.5X3LG6-A	2.7954	N-A

Slotted Duct, PVC, 2"X1.5"X6', WHT**PANDUIT®**

Panduit

Wide finger, slotted wiring duct. Base and covers sold separately.

Part Number	Weight	Min. Quantity
G2X1.5WH6	1.32	N-A

Slotted Duct, PVC, 2.5"X3"X6', WHT**PANDUIT®**

Panduit

Wire Ducting Slotted Duct PVC 2.5"X3"X6' WHT

Part Number	Weight	Min. Quantity
G2.5X3WH6	2.725	N-A

Slotted Duct, PVC, 2"X1.5"X6', ADH,...**PANDUIT®**

Panduit

Wide finger, slotted wiring duct. Base and covers sold separately.

Part Number	Weight	Min. Quantity
G2X1.5WH6-A	6.69	N-A

Slotted Duct, PVC, 2.5"X3"X6', ADH,...**PANDUIT®**

Panduit

Wide finger, slotted wiring duct. Base and covers sold separately.

Part Number	Weight	Min. Quantity
G2.5X3WH6-A	2.5578	N-A

Slotted Duct, PVC, 2"X1"X6', BLK**PANDUIT®**

Panduit

Wire Ducting TYPE G 2 X 1 6' SEC

Part Number	Weight	Min. Quantity
G2X1BL6	1.005	N-A

Slotted Duct, PVC, 2"X1.5"X6', LGRY**PANDUIT®**

Panduit

Wire Ducting TYPE G 2.0 X 1.5 6 FOOT SECTION

Part Number	Weight	Min. Quantity
G2X1.5LG6	1.2402	N-A

Slotted Duct, PVC, 2"X1"X6', LGRY**PANDUIT®**

Panduit

Wire Ducting TYPE G 2 X 1 0 6 FOOT SECTION

Part Number	Weight	Min. Quantity
G2X1LG6	0.945	N-A

G2X1LG6-A – Slotted Duct, PVC,2”X1”X6’,ADH,LG...

Slotted Duct, PVC,2”X1”X6’,ADH,LG...



Panduit

Wide finger, slotted wiring duct. Base and covers sold separately.

Part Number	Weight	Min. Quantity
G2X1LG6-A	6.105	N-A

Slotted Duct, PVC,2”X2”X6’,IBLU



Panduit

Wide finger, slotted wiring duct. Base and covers sold separately.

Part Number	Weight	Min. Quantity
G2X2IB6	1.6975	N-A

Slotted Duct, PVC,2”X1”X6’,WHT



Panduit

Wire Ducting WHITE “G” TYPE 6’ SECTIONS

Part Number	Weight	Min. Quantity
G2X1WH6	0.945	N-A

Slotted Duct, PVC,2”X2”X6’,LGRY



Panduit

Wire Ducting TYPE G 2X2 6’ SEC

Part Number	Weight	Min. Quantity
G2X2LG6	1.5702	N-A

Slotted Duct, PVC,2”X1”X6’,ADH,WH...



Panduit

Wide finger, slotted wiring duc. Base and covers sold separately.

Part Number	Weight	Min. Quantity
G2X1WH6-A	1.3626	N-A

Slotted Duct, PVC,2”X2”X6’,ADH,LG...



Panduit

Wire Ducting Slotted Duct PVC 2”X2”X6’ADHLGRY

Part Number	Weight	Min. Quantity
G2X2LG6-A	1.59	N-A

Slotted Duct, PVC,2”X2”X6’,BLK



Panduit

Wire Ducting TYPE G 2X2” 6’ SEC

Part Number	Weight	Min. Quantity
G2X2BL6	1.5702	N-A

Slotted Duct, PVC,2”X2”X6’,WHT



Panduit

Wire Ducting TYPE G 2X2 6’ SEC WHITE

Part Number	Weight	Min. Quantity
G2X2WH6	1.5702	N-A

Slotted Duct, PVC,2”X2”X6’,ADH,BL...



Panduit

Wire Ducting Slotted Duct PVC 2”X2”X6’ADHBLK

Part Number	Weight	Min. Quantity
G2X2BL6-A	10.98	N-A

Slotted Duct, PVC,2”X2”X6’,ADH,WH...



Panduit

Wire Ducting Slotted Duct PVC 2”X2”X6’ADHWHT

Part Number	Weight	Min. Quantity
G2X2WH6-A	10.77	N-A



G2X4LG6 – Slotted Duct, PVC, 2"X4"X6', LGRY

Slotted Duct, PVC, 2"X3"X6', BLK**PANDUIT®**

Panduit

Wide finger, slotted wiring duct. Base and covers sold separately.

Part Number	Weight	Min. Quantity
G2X3BL6	2.5098	N-A

Slotted Duct, PVC, 2"X3"X6', ADH, WH...**PANDUIT®**

Panduit

Wire Ducting Slotted Duct PVC 2"X3"X6'ADHWHT

Part Number	Weight	Min. Quantity
G2X3WH6-A	2.675	N-A

Slotted Duct, PVC, 2"X3"X6', IBLU**PANDUIT®**

Panduit

Wire Ducting TYPR G 2X3 BLUE EA

Part Number	Weight	Min. Quantity
G2X3IB6	2.5098	N-A

Slotted Duct, PVC, 2"X4"X6', BLK**PANDUIT®**

Panduit

Wire Ducting Slotted Duct PVC 2"X4"X6'BLK

Part Number	Weight	Min. Quantity
G2X4BL6	3.42	N-A

Slotted Duct, PVC, 50.8mm X 76.2mm ...**PANDUIT®**

Panduit

Wire Ducting TYPE G LT GRAY EA

Part Number	Weight	Min. Quantity
G2X3LG6	2.5098	N-A

Slotted Duct, PVC, 2"X4"X6', ADH, BL...**PANDUIT®**

Panduit

Wide finger, slotted wiring duct. Base and covers sold separately.

Part Number	Weight	Min. Quantity
G2X4BL6-A	3.41	N-A

Slotted Duct, PVC, 2"X3"X6', ADH, LG...**PANDUIT®**

Panduit

Wire Ducting Slotted Duct PVC 2"X3"X6'ADHLGRY

Part Number	Weight	Min. Quantity
G2X3LG6-A	2.3898	N-A

Slotted Duct, PVC, 2"X4"X6', IB**PANDUIT®**

Panduit

Wide finger, slotted wiring duct. Base and covers sold separately.

Part Number	Weight	Min. Quantity
G2X4IB6	3.42	N-A

Slotted Duct, PVC, 2"X3"X6', WHT**PANDUIT®**

Panduit

Wire Ducting Slotted Duct PVC 2"X3"X6'WHT

Part Number	Weight	Min. Quantity
G2X3WH6	2.5098	N-A

Slotted Duct, PVC, 2"X4"X6', LGRY**PANDUIT®**

Panduit

Wire Ducting TYPE G 2.0 X 4.0 6 FOOT SECTION

Part Number	Weight	Min. Quantity
G2X4LG6	3.42	N-A

G2X4LG6-A – Slotted Duct, PVC,2”X4”X6’,ADH,LG...

Slotted Duct, PVC,2”X4”X6’,ADH,LG...



Panduit

Wire Ducting Slotted Duct PVC 2”X4”X6’ADHLGRY

Part Number	Weight	Min. Quantity
G2X4LG6-A	3.564	N-A

Slotted Duct, PVC,2”X5”X6’,WHT



Panduit

Wide finger, slotted wiring duct. Base and covers sold separately.

Part Number	Weight	Min. Quantity
G2X5WH6	3.8202	N-A

Slotted Duct, PVC,2”X4”X6’,WHT



Panduit

Wire Ducting Slotted Duct PVC 2”X4”X6’WHT

Part Number	Weight	Min. Quantity
G2X4WH6	3.42	N-A

Slotted Duct, PVC,2”X5”X6’,ADH,WH...



Panduit

Wide finger, slotted wiring duct. Base and covers sold separately.

Part Number	Weight	Min. Quantity
G2X5WH6-A	3.7194	N-A

Slotted Duct, PVC,2”X4”X6’,ADH,WH...



Panduit

Wire Ducting Slotted Duct PVC 2”X4”X6’ADHWHT

Part Number	Weight	Min. Quantity
G2X4WH6-A	3.0198	N-A

Slotted Duct, PVC,3”X1”X6’,LGRY



Panduit

Wire Ducting TYPE G 3.0 X 1.0 6 FOOT SECTION

Part Number	Weight	Min. Quantity
G3X1LG6	1.29	N-A

Slotted Duct, PVC,2”X5”X6’,LGRY



Panduit

Wire Ducting Slotted Duct PVC 2”X5”X6’LGRY

Part Number	Weight	Min. Quantity
G2X5LG6	3.9198	N-A

Slotted Duct, PVC,3”X1”X6’,ADH,LG...



Panduit

Wide finger, slotted wiring duct. Base and covers sold separately.

Part Number	Weight	Min. Quantity
G3X1LG6-A	1.1898	N-A

Slotted Duct, PVC,2”X5”X6’,ADH,LG...



Panduit

Wide finger, slotted wiring duct. Base and covers sold separately.
Base and covers sold separately.

Part Number	Weight	Min. Quantity
G2X5LG6-A	3.7194	N-A

Slotted Duct, PVC,3”X1”X6’,WHT



Panduit

Wide finger, slotted wiring duct. Base and covers sold separately.

Part Number	Weight	Min. Quantity
G3X1WH6	8.4	N-A



G3X3LG6 – Slotted Duct, PVC,3"X3"X6',LGRY

Slotted Duct, PVC,3"X1"X6',ADH,WH...

PANDUIT®

Panduit

Wide finger, slotted wiring duct. Base and covers sold separately.

Part Number	Weight	Min. Quantity
G3X1WH6-A	8.565	N-A

Slotted Duct, PVC,3"X2"X6',ADH,WH...

PANDUIT®

Panduit

Wide finger, slotted wiring duct. Base and covers sold separately.

Part Number	Weight	Min. Quantity
G3X2WH6-A	1.9428	N-A

Slotted Duct, PVC,3"X2"X6',BLK

PANDUIT®

Panduit

Wire Ducting TYPE G 3X2 BLK EA

Part Number	Weight	Min. Quantity
G3X2BL6	1.9998	N-A

Slotted Duct, PVC,3"X3"X6',BLK

PANDUIT®

Panduit

Wire Ducting Slotted Duct PVC 3"X3"X6'BLK

Part Number	Weight	Min. Quantity
G3X3BL6	2.8998	N-A

Slotted Duct, PVC,3"X2"X6',LGRY

PANDUIT®

Panduit

Wire Ducting TYPE G 3.0 X 2.0 6 FOOT SECTION

Part Number	Weight	Min. Quantity
G3X2LG6	1.9998	N-A

Slotted Duct, PVC,3"X3"X6',ADH,BL...

PANDUIT®

Panduit

Wire Ducting TYPE G 3X3 BLK EA

Part Number	Weight	Min. Quantity
G3X3BL6-A	2.7996	N-A

Slotted Duct, PVC,3"X2"X6',ADH,LG...

PANDUIT®

Panduit

Wide finger, slotted wiring duct. Base and covers sold separately.

Part Number	Weight	Min. Quantity
G3X2LG6-A	12.3	N-A

Slotted Duct, PVC,3"X3"X6',IBLU

PANDUIT®

Panduit

Wide finger, slotted wiring duct. Base and covers sold separately.

Part Number	Weight	Min. Quantity
G3X3IB6	3.105	N-A

Slotted Duct, PVC,3"X2"X6',WHT

PANDUIT®

Panduit

Wire Ducting Slotted Duct, PVC 3"X2"X6

Part Number	Weight	Min. Quantity
G3X2WH6	1.9998	N-A

Slotted Duct, PVC,3"X3"X6',LGRY

PANDUIT®

Panduit

Wire Ducting TYPE G 3X3 6' SEC

Part Number	Weight	Min. Quantity
G3X3LG6	2.8998	N-A



G3X3LG6-A – Slotted Duct, PVC,3”X3”X6’,ADH,LG...

Slotted Duct, PVC,3”X3”X6’,ADH,LG...



Panduit

Wire Ducting Slotted Duct PVC 3”X3”X6’ADHLGRY

Part Number	Weight	Min. Quantity
G3X3LG6-A	2.8998	N-A

Slotted Duct, PVC,3”X4”X6’,ADH,LG...



Panduit

Wire Ducting Slotted Duct PVC 3”X4”X6’ADHLGRY

Part Number	Weight	Min. Quantity
G3X4LG6-A	4.19	N-A

Slotted Duct, PVC,3”X3”X6’,WHT



Panduit

Wire Ducting Slotted Duct PVC 3”X3”X6’WHT

Part Number	Weight	Min. Quantity
G3X3WH6	2.8998	N-A

Slotted Duct, PVC,3”X4”X6’,WH



Panduit

Wire Ducting Slotted Duct PVC 3”X4”X6’WH

Part Number	Weight	Min. Quantity
G3X4WH6	4.0998	N-A

Slotted Duct, PVC,3”X3”X6’,ADH,WH...



Panduit

Wire Ducting Slotted Duct PVC 3”X3”X6’ADHWHT

Part Number	Weight	Min. Quantity
G3X3WH6-A	3.095	N-A

Slotted Duct, PVC,3”X4”X6’,ADH,WH...



Panduit

Wire Ducting Slotted Duct PVC 3”X4”X6’ADHWHT

Part Number	Weight	Min. Quantity
G3X4WH6-A	4.0998	N-A

Slotted Duct, PVC,3”X4”X6’,BLK



Panduit

Wide finger, slotted wiring duct. Base and covers sold separately.

Part Number	Weight	Min. Quantity
G3X4BL6	4.0998	N-A

Slotted Duct, PVC,3”X5”X6’,LGRY



Panduit

Wire Ducting Slotted Duct PVC 3”X5”X6’LGRY

Part Number	Weight	Min. Quantity
G3X5LG6	4.8348	N-A

Slotted Duct, PVC,3”X4”X6’,LGRY



Panduit

Wire Ducting DUCT SLOT PVC 3X4 6’

Part Number	Weight	Min. Quantity
G3X4LG6	4.0998	N-A

Slotted Duct, PVC,3”X5”X6’,ADH,LG...



Panduit

Wide finger, slotted wiring duct. Base and covers sold separately.

Part Number	Weight	Min. Quantity
G3X5LG6-A	4.7346	N-A



G4X2WH6 – Slotted Duct, PVC,4"X2"X6',WHT

Slotted Duct, PVC,3"X5"X6',WHT



Panduit

Wide finger, slotted wiring duct. Base and covers sold separately.

Part Number	Weight	Min. Quantity
G3X5WH6	4.8348	N-A

Slotted Duct, PVC,4"X1.5"X6',ADH,...



Panduit

Wide finger, slotted wiring duct. Base and covers sold separately.

Part Number	Weight	Min. Quantity
G4X1.5WH6-A	1.8	N-A

Slotted Duct, PVC,3"X5"X6',ADH,WH...



Panduit

Wide finger, slotted wiring duct. Base and covers sold separately.

Part Number	Weight	Min. Quantity
G3X5WH6-A	4.7346	N-A

Slotted Duct, PVC,4"X2"X6',BLK



Panduit

Wire Ducting Slotted Duct PVC 4"X2"X6'BLK

Part Number	Weight	Min. Quantity
G4X2BL6	2.28	N-A

Slotted Duct, PVC,4"X1.5"X6',LGRY



Panduit

Wire Ducting TYPE G 4.0 X 1.5 6 FOOT SECTION

Part Number	Weight	Min. Quantity
G4X1.5LG6	1.9725	N-A

Slotted Duct, PVC, 4"X2"X6',LGRY



Panduit

Wire Ducting TYPE G 4.0 X 2.0 6 FOOT SECTION

Part Number	Weight	Min. Quantity
G4X2LG6	2.28	N-A

Slotted Duct, PVC,4"X1.5"X6',ADH,...



Panduit

Wide finger, slotted wiring duct. Base and covers sold separately.

Part Number	Weight	Min. Quantity
G4X1.5LG6-A	1.8	N-A

Slotted Duct, PVC,4"X2"X6',ADH,LG...



Panduit

Wide finger, slotted wiring duct. Base and covers sold separately.

Part Number	Weight	Min. Quantity
G4X2LG6-A	13.95	N-A

Slotted Duct, PVC,4"X1.5"X6',WHT



Panduit

Wide finger, slotted wiring duct. Base and covers sold separately.

Part Number	Weight	Min. Quantity
G4X1.5WH6	1.9725	N-A

Slotted Duct, PVC,4"X2"X6',WHT



Panduit

Wide finger, slotted wiring duct. Base and covers sold separately.

Part Number	Weight	Min. Quantity
G4X2WH6	2.28	N-A



G4X2WH6-A – Slotted Duct, PVC,4"X2"X6',ADH,WH...



Slotted Duct, PVC,4"X2"X6',ADH,WH...

Panduit

Wide finger, slotted wiring duct. Base and covers sold separately.

Part Number	Weight	Min. Quantity
G4X2WH6-A	2.3916	N-A



Slotted Duct, PVC,4"X3"X6',WHT

Panduit

Wide finger, slotted wiring duct. Base and covers sold separately.

Part Number	Weight	Min. Quantity
G4X3WH6	3.2598	N-A



Slotted Duct, PVC,4"X3"X6',BLK

Panduit

Wide finger, slotted wiring duct. Base and covers sold separately.

Part Number	Weight	Min. Quantity
G4X3BL6	3.2598	N-A



Slotted Duct, PVC,4"X3"X6',ADH,WH...

Panduit

Wide finger, slotted wiring duct. Base and covers sold separately.

Part Number	Weight	Min. Quantity
G4X3WH6-A	3.1698	N-A

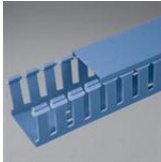

Wide Finger With Flush Cover

Panduit

Wide finger, slotted wiring duct. Base and covers sold separately.

Part Number	Weight	Min. Quantity
G4X3IB6	3.48	N-A



Slotted Duct, PVC,4"X4"X6',BLK

Panduit

Wire Ducting Slotted Duct PVC 4"X4"X6',BLK

Part Number	Weight	Min. Quantity
G4X4BL6	4.3002	N-A



Slotted Duct, PVC,4"X3"X6',LGRY

Panduit

Wire Ducting TYPE G 4.0 X 3.0 6 FOOT SECTION

Part Number	Weight	Min. Quantity
G4X3LG6	3.2598	N-A



Slotted Duct, PVC,4"X4"X6',ADH,BL...

Panduit

Wire Ducting TYPE G 4X4 6' SEC BLK PVC

Part Number	Weight	Min. Quantity
G4X4BL6-A	4.475	N-A



Slotted Duct, PVC,4"X3"X6',ADH,LG...

Panduit

Wide finger, slotted wiring duct. Base and covers sold separately.

Part Number	Weight	Min. Quantity
G4X3LG6-A	3.5076	N-A



Slotted Duct, PVC,4"X4"X6',IBLU

Panduit

Wide finger, slotted wiring duct. Base and covers sold separately.

Part Number	Weight	Min. Quantity
G4X4IB6	4.32	N-A



G6X4LG6 – Slotted Duct, PVC, 6"X4"X6', LGRY

Slotted Duct, PVC, 4"X4"X6', LGRY



Panduit
Wire Ducting PVC 4" WIDE DUCT

Part Number	Weight	Min. Quantity
G4X4LG6	4.3002	N-A

Slotted Duct, PVC, 4"X5"X6', LGRY



Panduit
Wire Ducting Slotted Duct PVC 4"X5"X6' LGRY

Part Number	Weight	Min. Quantity
G4X5LG6	5.1606	N-A

Slotted Duct, PVC, 4"X4"X6', ADH, LG...



Panduit
Wire Ducting Slotted Duct PVC 4"X4"X6' ADH LGRY

Part Number	Weight	Min. Quantity
G4X4LG6-A	4.54	N-A

Slotted Duct, PVC, 4"X5"X6', ADH, LG...



Panduit
Wide finger, slotted wiring duct. Base and covers sold separately.

Part Number	Weight	Min. Quantity
G4X5LG6-A	5.1804	N-A

Slotted Duct, PVC, 4"X4"X6', WHT



Panduit
Wire Ducting Slotted Duct PVC 4"X4"X6' WHT

Part Number	Weight	Min. Quantity
G4X4WH6	4.0602	N-A

Slotted Duct, PVC, 4"X5"X6', WHT



Panduit
Wide finger, slotted wiring duct. Base and covers sold separately.

Part Number	Weight	Min. Quantity
G4X5WH6	5.1606	N-A

Slotted Duct, PVC, 4"X4"X6', ADH, WH...



Panduit
Wide finger, slotted wiring duct. Base and covers sold separately.

Part Number	Weight	Min. Quantity
G4X4WH6-A	4.0602	N-A

Slotted Duct, PVC, 4"X5"X6', ADH, WH...



Panduit
Wide finger, slotted wiring duct. Base and covers sold separately.

Part Number	Weight	Min. Quantity
G4X5WH6-A	4.5396	N-A

Slotted Duct, PVC, 4"X5"X6', BLK



Panduit
Wide finger, slotted wiring duct. Base and covers sold separately.

Part Number	Weight	Min. Quantity
G4X5BL6	5.1606	N-A

Slotted Duct, PVC, 6"X4"X6', LGRY



Panduit
Wire Ducting Slotted Duct PVC 6"X4"X6' LGRY

Part Number	Weight	Min. Quantity
G6X4LG6	5.25	N-A



G6X4WH6 – Slotted Duct, PVC,6"X4"X6',WHT



Slotted Duct, PVC,6"X4"X6',WHT

Panduit

Wide finger, slotted wiring duct. Base and covers sold separately.

Part Number	Weight	Min. Quantity
G6X4WH6	5.25	N-A



Grommet Cinch Tie, 12.0"L (305mm),...

Panduit

Cable Ties GROMMET CINCH TIE CENTER GROM

Part Number	Weight	Min. Quantity
GCTC3S-X0	0.11	N-A



Aluminum Grounding Clamp, Dual Rate...

Panduit

Aluminum dual rated ground clamp, type GC, conduit pipe or water tube size 1/2" – 3/4" – 1".

Part Number	Weight	Min. Quantity
GC-15A-Q	N-A	N-A



Grommet Cinch Tie, 10.5"L (267mm),...

Panduit

Cable Ties Grommet Cinch Tie 10.5"L (267mm) BLK

Part Number	Weight	Min. Quantity
GCTE2S-X0	0.095	N-A



Aluminum Grounding Clamp, Dual Rate...

Panduit

Aluminum dual rated ground clamp, type GC, conduit pipe or water tube size 1 1/4" – 1", 1/2" – 2".

Part Number	Weight	Min. Quantity
GC-18A-X	N-A	N-A



Grommet Edging, Slot Strip, Nylon, ...

Panduit

Cable Mounting & Accessories GROMMET EDGING

Part Number	Weight	Min. Quantity
GE128-C	0.94	N-A



Aluminum Grounding Clamp, Dual Rate...

Panduit

Aluminum dual rated ground clamp, type GC, conduit pipe or water tube size 2 1/2" – 3" – 3 1/2" – 4".

Part Number	Weight	Min. Quantity
GC-22A-4	N-A	N-A



Grommet Edging, Slot Strip, Nylon, ...

Panduit

Cable Mounting & Accessories Grommet Edging Slot Strip NYLn Natural

Part Number	Weight	Min. Quantity
GE192-L	0.9	N-A



Ground Cross Connector for #2 SOL?√á...

Panduit

Wire Ducting #2 SOL CROSS-GROUND CONN

Part Number	Weight	Min. Quantity
GCC6X6250-250	N-A	N-A



Grommet Edging, Slot Strip, Nylon, ...

Panduit

Cable Mounting & Accessories GROMMET EDGING 50pcs 12-3/4" STRIPS NAT

Part Number	Weight	Min. Quantity
GE255-L	1.1	N-A



GEE144FR-CY – Grommet Edging, Slot 100', Flame Re...

Grommet Edging, Slot Strip, Nylon, ...



Panduit
Cable Mounting & Accessories Grommet Edging, Slot Strip NYL
.26x12.75 1 Ea

Part Number	Weight	Min. Quantity
GE380-Q	0.72	N-A

Grommet Edging, Slot 100', Nylon, N...



Panduit
Cable Mounting & Accessories GROMMET EDGING 100FT

Part Number	Weight	Min. Quantity
GEE134N-C	0.9	N-A

Grommet Edging, Slot Strip, Nylon, ...



Panduit
Cable Mounting & Accessories GROMMET EDGING NATRL 12.75"
STRIPS 25 BOX

Part Number	Weight	Min. Quantity
GE510-Q	0.7475	N-A

Grommet Edging, Slot 100', Adhesive...



Panduit
Cable Mounting & Accessories ADHSV LINED GROM EDG 100'

Part Number	Weight	Min. Quantity
GEE144F-A-C	1.9	N-A

Grommet Edging, Slot Strip, Nylon, ...



Panduit
Cable Mounting & Accessories Grommet Edging Slot Strip NYL Natural

Part Number	Weight	Min. Quantity
GE52-C	0.7	N-A

Grommet Edging, Slot 100', Poly, Na...



Panduit
Cable Mounting & Accessories GROMMET EDGING NATRL 100'

Part Number	Weight	Min. Quantity
GEE144F-C	1.9	N-A

Grommet Edging, Slot Strip, Nylon, ...



Panduit
Cable Mounting & Accessories GROMMET EDGING

Part Number	Weight	Min. Quantity
GE85-C	0.8	N-A

Grommet Edging, Slot 100', Poly, Bl...



Panduit
Cable Mounting & Accessories GROMMET EDGING 100FT

Part Number	Weight	Min. Quantity
GEE144F-C0	1.9	N-A

Grommet Edging, Slot Strip, Flame R...



Panduit
Cable Mounting & Accessories 12.75" GROMMET EDGE

Part Number	Weight	Min. Quantity
GE85-C69	0.8	N-A

Grommet Edging, Slot 100', Flame Re...



Panduit
Cable Mounting & Accessories GROMMET EDGING NATRL 100'

Part Number	Weight	Min. Quantity
GEE144FR-CY	1.9	N-A

GEE36F-C – Grommet Edging, Slot 100', Poly, Na...



Grommet Edging, Slot 100', Poly, Na...

Panduit
Cable Mounting & Accessories GROMMET EDGING NATRL 100'

Part Number	Weight	Min. Quantity
GEE36F-C	1.15	N-A



Grommet Edging, Slot 100', Flame Re...

Panduit
Cable Mounting & Accessories GROMMET EDGING NATRL 100'

Part Number	Weight	Min. Quantity
GEE62FR-CY	1.15	N-A



Grommet Edging, Slot 100', Nylon, N...

Panduit
Cable Mounting & Accessories Grommet Edging Slot 100' NYL Natural

Part Number	Weight	Min. Quantity
GEE55N-C	0.7	N-A



Grommet Edging, Slot 100', Adhesive...

Panduit
Cable Mounting & Accessories GROMMET EDGING NATRL 100'

Part Number	Weight	Min. Quantity
GEE99F-A-C	1.55	N-A



Grommet Edging, Slot 100', Adhesive...

Panduit
Cable Mounting & Accessories EDGING ADHES POLY 100'

Part Number	Weight	Min. Quantity
GEE62F-A-C	1.15	N-A



Grommet Edging, Slot 100', Poly, Na...

Panduit
Cable Mounting & Accessories 100' GROMMET EDGING

Part Number	Weight	Min. Quantity
GEE99F-C	1.55	N-A



Grommet Edging, Slot 100', Poly, Na...

Panduit
Cable Mounting & Accessories GROMMET EDGING NATRL 100'

Part Number	Weight	Min. Quantity
GEE62F-C	1.15	N-A



Grommet Edging, Slot 100', Poly, Bl...

Panduit
Cable Mounting & Accessories Grommet Edging Slot 100' Poly Black

Part Number	Weight	Min. Quantity
GEE99F-C0	1.55	N-A



Grommet Edging, Slot 100', Poly, Bl...

Panduit
Cable Mounting & Accessories Grommet Edging Slot 100' Poly Black

Part Number	Weight	Min. Quantity
GEE62F-C0	1.15	N-A



Grommet Edging, Slot 100', Flame Re...

Panduit
Cable Mounting & Accessories GROMMET EDGING 100' NATURAL

Part Number	Weight	Min. Quantity
GEE99FR-CY	1.55	N-A



GM-3-Q – Bronze Grounding Clamp, 2/0 SOL-250...



Grommet Edging, Solid 100', Adhesiv...

Panduit
Cable Mounting & Accessories GROMMET EDGING W/ADH 100'
NATURAL

Part Number	Weight	Min. Quantity
GES144F-A-C	1.9	N-A



Grommet Edging, Solid 100', Poly, N...

Panduit
Cable Mounting & Accessories GROMMET .062-.099 100'

Part Number	Weight	Min. Quantity
GES99F-C	1.55	N-A



Grommet Edging, Solid 100', Poly, N...

Panduit
Cable Mounting & Accessories Grommet Edging Sld 100' Poly Natural

Part Number	Weight	Min. Quantity
GES144F-C	1.9	N-A



Cable Tie Gun Tool Holster

Panduit
Hand Tools Cable Tie Gun Tool Holster

Part Number	Weight	Min. Quantity
GHH	0.25	N-A



Grommet Edging, Solid 100', Poly, N...

Panduit
Cable Mounting & Accessories GROMMET EDGING 100 FT. ROLL

Part Number	Weight	Min. Quantity
GES36F-C	1.3	N-A



Mounting Hardware Kit, Ground Plate...

Panduit
Stainless steel hardware for use in mounting lugs for grounding plates and universal beam grounding clamps; includes: two hex head bolts 1/2-13 thread 1" long, two split lock washers for 1/2" diameter bolt, and two SAE flat washers for 1/2" diameter bolt.

Part Number	Weight	Min. Quantity
GLMHK	N-A	N-A



Grommet Edging, Solid 100', Poly, N...

Panduit
Cable Mounting & Accessories Grommet Edging Sld 100' Poly Natural

Part Number	Weight	Min. Quantity
GES62F-C	1.41	N-A



Bronze Grounding Clamp, #4 SOL-2/0 ...

Panduit
Bronze grounding two piece heel and toe clamp.

Part Number	Weight	Min. Quantity
GM-2-Q	N-A	N-A



Grommet Edging, Solid 100', Poly, B...

Panduit
Cable Mounting & Accessories Grommet Edging Sld 100' Poly Black

Part Number	Weight	Min. Quantity
GES62F-C0	1.15	N-A



Bronze Grounding Clamp, 2/0 SOL-250...

Panduit
Bronze grounding two piece heel and toe clamp.

Part Number	Weight	Min. Quantity
GM-3-Q	N-A	N-A



GMS-1-X – Bronze Grounding Clamp, #8 SOL-#4 S...

Bronze Grounding Clamp, #8 SOL-#4 S...



Panduit

Bronze grounding toe clamp.

Part Number	Weight	Min. Quantity
GMS-1-X	N-A	N-A

Bronze Grounding Clamp, #4 SOL-2/0 ...



Panduit

Bronze grounding toe clamp.

Part Number	Weight	Min. Quantity
GMS-2-Q	N-A	N-A

Bronze Grounding Clamp, 2/0 SOL-250...



Panduit

Bronze grounding toe clamp.

Part Number	Weight	Min. Quantity
GMS-3-Q	N-A	N-A

Bronze Ground Pipe Clamp, Water Pip...



Panduit

Bronze grounding clamp, #10 SOL - #2 STR AWG conductor size range, 1/2" - 1" (12.7mm - 25.4mm) iron pipe size, 1.65" (41.9mm) pipe clamp screw length.

Part Number	Weight	Min. Quantity
GPC2-1-Q	N-A	N-A

Bronze Ground Pipe Clamp, DB



Panduit

Bronze grounding clamp, Direct burial, #10 SOL - #2 STR AWG conductor size range, 1/2" - 1" (12.7mm - 25.4mm) iron pipe size, 1.65" (41.9mm) pipe clamp screw length.

Part Number	Weight	Min. Quantity
GPC2-1D-C	N-A	N-A

Bronze Ground Pipe Clamp, Water Pip...



Panduit

Bronze grounding clamp, #10 SOL - #2 STR AWG conductor size range, 1 1/4" - 2" (31.8mm - 50.8mm) iron pipe size, 2.22" (56.4mm) pipe clamp screw length.

Part Number	Weight	Min. Quantity
GPC2-2-L	N-A	N-A

Bronze ground pipe clamp, Direct Bu...



Panduit

Bronze grounding clamp, Direct burial, #10 SOL - #2 STR AWG conductor size range, 1 1/4" - 2" (31.8mm - 50.8mm) iron pipe size, 2.22" (56.4mm) pipe clamp screw length.

Part Number	Weight	Min. Quantity
GPC2-2D-L	N-A	N-A

Bronze Ground Pipe Clamp



Panduit

Bronze grounding clamp, #10 SOL - #2 STR AWG conductor size range, 2 1/2" - 4" (63.5mm - 101.6mm) iron pipe size, 4.25" (108.0mm) pipe clamp screw length.

Part Number	Weight	Min. Quantity
GPC2-4-X	N-A	N-A

Bronze ground pipe clamp 2-1/2" - ...



Panduit

Bronze grounding clamp, Direct burial, #10 SOL - #2 STR AWG conductor size range, 2 1/2" - 4" (63.5mm - 101.6mm) iron pipe size, 4.25" (108.0mm) pipe clamp screw length.

Part Number	Weight	Min. Quantity
GPC2-4D-E	N-A	N-A

Bronze Ground Pipe Clamp



Panduit

Bronze grounding clamp, #10 SOL - #2 STR AWG conductor size range, 4 1/2" - 6" (114.3mm - 152.4mm) iron pipe size, 5.20" (132.1mm) pipe clamp screw length.

Part Number	Weight	Min. Quantity
GPC2-6-X	N-A	N-A



GPCH4_0-1-L – Bronze Ground Pipe Clamp w/ Swivel ...

WIRE MANAGEMENT

PANDUIT® **Bronze Ground Pipe Clamp for Armored...**
Panduit
 Bronze grounding clamp, armored cable, zinc plated steel hardware, #8 SOL - #4 STR AWG conductor size range, 1/2" - 1" (12.7mm - 25.4mm) iron pipe size, 1.65" (41.9mm) pipe clamp screw length.

Part Number	Weight	Min. Quantity
GPCA2-1-C	N-A	N-A

PANDUIT® **Heavy Duty Bronze Water Pipe Ground...**
Panduit
 Bronze grounding clamp, heavy duty base, #10 SOL - #2 STR AWG conductor size range, 1/2" - 1" (12.7mm - 25.4mm) iron pipe size, 1.65" (41.9mm) pipe clamp screw length.

Part Number	Weight	Min. Quantity
GPCH2-1-C	N-A	N-A

PANDUIT® **Bronze Ground Pipe Clamp for Armored...**
Panduit
 Bronze grounding clamp, armored cable, phos bronze hardware, #8 SOL - #4 STR AWG conductor size range, 1/2" - 1" (12.7mm - 25.4mm) iron pipe size, 1.65" (41.9mm) pipe clamp screw length.

Part Number	Weight	Min. Quantity
GPCA2-1D-C	N-A	N-A

PANDUIT® **Heavy Duty bronze water pipe ground...**
Panduit
 Bronze grounding clamp, heavy duty base, #10 SOL - #2 STR AWG conductor size range, 1 1/4" - 2" (31.8mm - 50.8mm) iron pipe size, 2.22" (56.4mm) pipe clamp screw length.

Part Number	Weight	Min. Quantity
GPCH2-2-L	N-A	N-A

PANDUIT® **Bronze ground pipe clamp for armored...**
Panduit
 Bronze grounding clamp, armored cable, zinc plated steel hardware, #8 SOL - #4 STR AWG conductor size range, 1 1/4" - 2" (31.8mm - 50.8mm) iron pipe size, 2.22" (56.4mm) pipe clamp screw length.

Part Number	Weight	Min. Quantity
GPCA2-2-L	N-A	N-A

PANDUIT® **Heavy Duty bronze water pipe ground...**
Panduit
 Bronze grounding clamp, heavy duty base, #10 SOL - #2 STR AWG conductor size range, 2 1/2" - 4" (63.5mm - 101.6mm) iron pipe size, 4.25" (108.0mm) pipe clamp screw length.

Part Number	Weight	Min. Quantity
GPCH2-4-E	N-A	N-A

PANDUIT® **Bronze Ground Pipe Clamp for Armored...**
Panduit
 Bronze grounding clamp, armored cable, zinc plated steel hardware, #8 SOL - #4 STR AWG conductor size range, 2 1/2" - 4" (63.5mm - 101.6mm) iron pipe size, 4.25" (108.0mm) pipe clamp screw length.

Part Number	Weight	Min. Quantity
GPCA2-4-X	N-A	N-A

PANDUIT® **Heavy Duty bronze water pipe ground...**
Panduit
 Bronze grounding clamp, heavy duty base, #10 SOL - #2 STR AWG conductor size range, 4 1/2" - 6" (114.3mm - 152.4mm) iron pipe size, 5.20" (132.1mm) pipe clamp screw length.

Part Number	Weight	Min. Quantity
GPCH2-6-X	N-A	N-A

PANDUIT® **Bronze Ground Pipe Clamp for Armored...**
Panduit
 Bronze grounding clamp, armored cable, zinc plated steel hardware, #8 SOL - #4 STR AWG conductor size range, 4 1/2" - 6" (114.3mm - 152.4mm) iron pipe size, 5.20" (132.1mm) pipe clamp screw length.

Part Number	Weight	Min. Quantity
GPCA2-6-X	N-A	N-A

PANDUIT® **Bronze Ground Pipe Clamp w/ Swivel ...**
Panduit
 Bronze grounding clamp, heavy duty, #8 SOL - 4/0 STR AWG conductor size range, 1/2" - 1" (12.7mm - 25.4mm) iron pipe size, 1.65" (41.9mm) pipe clamp screw length.

Part Number	Weight	Min. Quantity
GPCH4_0-1-L	N-A	N-A

GPCH4_0-1D-L – Bronze Ground Pipe Clamp w/ Swivel ...



Bronze Ground Pipe Clamp w/ Swivel ...

Panduit

Bronze grounding clamp, heavy duty, direct burial #8 SOL - 4/0 STR AWG conductor size range, 1/2" - 1" (12.7mm - 25.4mm) iron pipe size, 1.65" (41.9mm) pipe clamp screw length.

Part Number	Weight	Min. Quantity
GPCH4_0-1D-L	N-A	N-A



Bronze Ground Pipe Clamp w/ Swivel ...

Panduit

Bronze grounding clamp, heavy duty, #8 SOL - 4/0 STR AWG conductor size range, 1 1/4" - 2" (31.8mm - 50.8mm) iron pipe size, 2.22" (56.4mm) pipe clamp screw length.

Part Number	Weight	Min. Quantity
GPCH4_0-2-Q	N-A	N-A



Bronze Ground Pipe Clamp w/ Swivel ...

Panduit

Bronze grounding clamp, heavy duty, direct burial, #8 SOL - 4/0 STR AWG conductor size range, 1 1/4" - 2" (31.8mm - 50.8mm) iron pipe size, 2.22" (56.4mm) pipe clamp screw length.

Part Number	Weight	Min. Quantity
GPCH4_0-2D-Q	N-A	N-A



Bronze Ground Pipe Clamp w/ Swivel ...

Panduit

Bronze grounding clamp, heavy duty, #8 SOL - 4/0 STR AWG conductor size range, 2 1/2" - 4" (63.5mm - 101.6mm) iron pipe size, 4.25" (108.0mm) pipe clamp screw length.

Part Number	Weight	Min. Quantity
GPCH4_0-4-E	N-A	N-A



Bronze Ground Pipe Clamp w/ Swivel ...

Panduit

Bronze grounding clamp, heavy duty, #8 SOL - 4/0 STR AWG conductor size range, 4 1/2" - 6" (114.3mm - 152.4mm) iron pipe size, 5.20" (132.1mm) pipe clamp screw length.

Part Number	Weight	Min. Quantity
GPCH4_0-6-X	N-A	N-A



Zinc Die Cast Ground Clamp, Junior ...

Panduit

Bronze grounding clamp, Light duty, #10 SOL - #2 STR AWG conductor size range, 1/2" - 1" (12.7mm - 25.4mm) iron pipe size, 1.65" (41.9mm) pipe clamp screw length.

Part Number	Weight	Min. Quantity
GPCJ2-1-C	N-A	N-A



GENERIC PM PCV SIZE M-*NBLK ON ORN...**

Panduit

GENERIC PM PCV SIZE M-***NBLK ON ORN, 10

Part Number	Weight	Min. Quantity
GPCV-MOY	N-A	N-A



GENERIC PM PCV SIZE M-*NBLK ON ORN...**

Panduit

GENERIC PM PCV SIZE M-***NBLK ON ORN, 10

Part Number	Weight	Min. Quantity
GPCV-MYY	N-A	N-A



GENERIC PM PCV SIZE R-*NBLK ON ORN...**

Panduit

GENERIC PM PCV SIZE R-***NBLK ON ORN, 10

Part Number	Weight	Min. Quantity
GPCV-ROY	N-A	N-A



GENREIC PM PCV SIZE R-*NBLK ON ORN...**

Panduit

GENREIC PM PCV SIZE R-***NBLK ON ORN, 10

Part Number	Weight	Min. Quantity
GPCV-RYY	N-A	N-A



GPL-20-X – Bronze Grounding Clamp, U-Bolt, #8 ...

WIRE MANAGEMENT



Bronze Ground Pipe Clamp w/ Swivel ...

Panduit

Bronze grounding clamp for armored cable with swivel, #10 SOL - #6 STR AWG conductor size range, 1/2" - 1" (12.7mm - 25.4mm) iron pipe size, 1.65" (41.9mm) pipe clamp screw length.

Part Number	Weight	Min. Quantity
GPCWA6-1-L	N-A	N-A



Bronze Grounding Clamp, U-Bolt, 2/0...

Panduit

Bronze grounding clamp, .365-.575" wire dia. range, 7/8" or 1" rod, 1/2" or 3/4" IPS.

Part Number	Weight	Min. Quantity
GPL-10-Q	N-A	N-A



Bronze Ground Pipe Clamp w/ Swivel ...

Panduit

Bronze grounding clamp for armored cable with swivel, #10 SOL - #6 STR AWG conductor size range, 1 1/4" - 2" (31.8mm - 50.8mm) iron pipe size, 2.22" (56.4mm) pipe clamp screw length.

Part Number	Weight	Min. Quantity
GPCWA6-2-L	N-A	N-A



Bronze Grounding Clamp, U-Bolt, #8 ...

Panduit

Bronze grounding clamp, .128-.232" wire dia. range, 1" IPS.

Part Number	Weight	Min. Quantity
GPL-14-X	N-A	N-A



Bronze Ground Pipe Clamp w/ Swivel ...

Panduit

Bronze grounding clamp for armored cable with swivel, #10 SOL - #6 STR AWG conductor size range, 2 1/2" - 4" (63.5mm - 101.6mm) iron pipe size, 4.25" (108.0mm) pipe clamp screw length.

Part Number	Weight	Min. Quantity
GPCWA6-4-X	N-A	N-A



Bronze Grounding Clamp, U-Bolt, #4 ...

Panduit

Bronze grounding clamp, .204-.419" wire dia. range, 1" IPS.

Part Number	Weight	Min. Quantity
GPL-15-X	N-A	N-A



GENERIC PCWL-CARD BLK LEGEND/WHT BA...

Panduit

GENERIC PCWL-CARD BLK LEGEND/WHT BACKGRO

Part Number	Weight	Min. Quantity
GPCWL-BW	N-A	N-A



Bronze Grounding Clamp, U-Bolt, 2/0...

Panduit

Bronze grounding clamp, .365-.575" wire dia. range, 1" IPS.

Part Number	Weight	Min. Quantity
GPL-16-X	N-A	N-A



Zinc Die Cast Ground Clamp

Panduit

Zinc grounding clamp, #10 SOL - #2 STR conductor size range, 1/2" - 1" (12.7mm - 25.4mm) iron pipe size, 1.65" (41.9mm) pipe clamp screw length.

Part Number	Weight	Min. Quantity
GPCZ2-1-C	N-A	N-A



Bronze Grounding Clamp, U-Bolt, #8 ...

Panduit

Bronze grounding clamp, .128-.232" wire dia. range, 1 1/4" IPS.

Part Number	Weight	Min. Quantity
GPL-20-X	N-A	N-A



GPL-21-X – Bronze Grounding Clamp, U-Bolt, #4 ...



Bronze Grounding Clamp, U-Bolt, #4 ...

Panduit

Bronze grounding clamp, .204-.419" wire dia. range 1 1/4" IPS.

Part Number	Weight	Min. Quantity
GPL-21-X	N-A	N-A



Bronze Grounding Clamp, U-Bolt, #8 ...

Panduit

Bronze grounding clamp, .128-.232" wire dia. range, 2" IPS.

Part Number	Weight	Min. Quantity
GPL-32-3	N-A	N-A



Bronze Grounding Clamp, U-Bolt, 2/0...

Panduit

Bronze grounding clamp, .365-.575" wire dia. range 1 1/4" IPS.

Part Number	Weight	Min. Quantity
GPL-22-X	N-A	N-A



Bronze Grounding Clamp, U-Bolt, #4 ...

Panduit

Bronze grounding clamp, .204-.419" wire dia. range, 2" IPS.

Part Number	Weight	Min. Quantity
GPL-33-3	N-A	N-A



Bronze Grounding Clamp, U-Bolt, #8 ...

Panduit

Bronze grounding clamp, .128-.232" wire dia. range, 1 1/2" IPS.

Part Number	Weight	Min. Quantity
GPL-26-X	N-A	N-A



Bronze Grounding Clamp, U-Bolt, 2/0...

Panduit

Bronze grounding clamp, .365-.575" wire dia. range, 2" IPS.

Part Number	Weight	Min. Quantity
GPL-34-3	N-A	N-A



Bronze Grounding Clamp, U-Bolt, #4 ...

Panduit

Bronze grounding clamp, .204-.419" wire dia. range 1 1/2" IPS.

Part Number	Weight	Min. Quantity
GPL-27-X	N-A	N-A



Bronze Grounding Clamp, U-Bolt, #4 ...

Panduit

Bronze grounding clamp, .204-.419" wire dia. range, 2 1/2" IPS.

Part Number	Weight	Min. Quantity
GPL-39-3	N-A	N-A



Bronze Grounding Clamp, U-Bolt, 2/0...

Panduit

Bronze grounding clamp, .365-.575" wire dia. range 1 1/2" IPS.

Part Number	Weight	Min. Quantity
GPL-28-X	N-A	N-A



Bronze Grounding Clamp, U-Bolt, #8 ...

Panduit

Bronze grounding clamp, .128-.232" wire dia. range, 5/8" or 3/4" rod, 3/8" IPS.

Part Number	Weight	Min. Quantity
GPL-4-Q	N-A	N-A

GPL-6-Q – Bronze Grounding Clamp, U-Bolt, 2/0...

WIRE MANAGEMENT



Bronze Grounding Clamp, U-Bolt, 2/0...

Panduit

Bronze grounding clamp, .365-.575" wire dia. range, 2 1/2" IPS.

Part Number	Weight	Min. Quantity
GPL-40-3	N-A	N-A



Bronze Grounding Clamp, U-Bolt, #4 ...

Panduit

Bronze grounding clamp, .204-.419" wire dia. range, 3 1/2" IPS.

Part Number	Weight	Min. Quantity
GPL-51-1	N-A	N-A



Bronze Grounding Clamp, U-Bolt, #8 ...

Panduit

Bronze grounding clamp, .128-.232" wire dia. range, 3" IPS.

Part Number	Weight	Min. Quantity
GPL-44-1	N-A	N-A



Bronze Grounding Clamp, U-Bolt, 2/0...

Panduit

Bronze grounding clamp, .365-.575" wire dia. range, 3 1/2" IPS.

Part Number	Weight	Min. Quantity
GPL-52-1	N-A	N-A



Bronze Grounding Clamp, U-Bolt, #4 ...

Panduit

Bronze grounding clamp, .204-.419" wire dia. range, 3" IPS.

Part Number	Weight	Min. Quantity
GPL-45-1	N-A	N-A



Bronze Grounding Clamp, U-Bolt, #4 ...

Panduit

Bronze grounding clamp, .204-.419" wire dia. range, 4" IPS.

Part Number	Weight	Min. Quantity
GPL-57-1	N-A	N-A



Bronze Grounding Clamp, U-Bolt, 2/0...

Panduit

Bronze grounding clamp, .365-.575" wire dia. range, 3" IPS.

Part Number	Weight	Min. Quantity
GPL-46-1	N-A	N-A



Bronze Grounding Clamp, U-Bolt, 2/0...

Panduit

Bronze grounding clamp, .365-.575" wire dia. range, 4" IPS.

Part Number	Weight	Min. Quantity
GPL-58-1	N-A	N-A



Bronze Grounding Clamp, U-Bolt, #4 ...

Panduit

Bronze grounding clamp, .204-.419" wire dia. range, 5/8" or 3/4" rod, 3/8" IPS.

Part Number	Weight	Min. Quantity
GPL-5-Q	N-A	N-A



Bronze Grounding Clamp, U-Bolt, 2/0...

Panduit

Bronze grounding clamp, .365-.575" wire dia. range, 5/8" or 3/4" rod, 3/8" IPS.

Part Number	Weight	Min. Quantity
GPL-6-Q	N-A	N-A



GPL-75-X – Bronze Grounding Clamp, U-Bolt, #4 ...



Bronze Grounding Clamp, U-Bolt, #4 ...

Panduit

Bronze Grounding Clamp, U-Bolt, #4 SOL-2

Part Number	Weight	Min. Quantity
GPL-75-X	N-A	N-A



Bronze Grounding Clamp, U-Bolt, #8 ...

Panduit

Bronze grounding clamp, .128-.232" wire dia. range, 7/8" or 1" rod, 1/2" or 3/4" IPS.

Part Number	Weight	Min. Quantity
GPL-8-Q	N-A	N-A



Bronze Grounding Clamp, U-Bolt, #4 ...

Panduit

Bronze grounding clamp, .204-.419" wire dia. range, 7/8" or 1" rod, 1/2" or 3/4" IPS.

Part Number	Weight	Min. Quantity
GPL-9-Q	N-A	N-A



Lay in Lug Clamp Combo, DB

Panduit

Bronze grounding clamp with lay-in feature, Direct burial, Conductor parallel to pipe, #10 SOL - #2 STR conductor size range, 1/2" - 1" (12.7mm - 25.4mm) iron pipe size, 1.65" (41.9mm) pipe clamp screw length.

Part Number	Weight	Min. Quantity
GPLAC2-1-C	N-A	N-A



Lay in Lug Clamp Combo, 90 degree, ...

Panduit

Bronze grounding clamp with lay-in feature, Direct burial, Conductor perpendicular to pipe, #10 SOL - #2 STR conductor size range, 1/2" - 1" (12.7mm - 25.4mm) iron pipe size, 1.65" (41.9mm) pipe clamp screw length.

Part Number	Weight	Min. Quantity
GPLBC2-1-C	N-A	N-A



GENERIC HIGH PERF PM PIPEMR, 1 MKR/...

Panduit

GENERIC HIGH PERF PM PIPEMR, 1 MKR/CD, M

Part Number	Weight	Min. Quantity
GPMSH-MB	N-A	N-A



GENERIC HIGH PERF PM PIPEMR, 1 MKR/...

Panduit

GENERIC HIGH PERF PM PIPEMR, 1 MKR/CD, M

Part Number	Weight	Min. Quantity
GPMSH-MG	N-A	N-A



GENERIC HIGH PERF PM PIPEMR, 1 MKR/...

Panduit

GENERIC HIGH PERF PM PIPEMR, 1 MKR/CD, M

Part Number	Weight	Min. Quantity
GPMSH-MO	N-A	N-A



GENERIC HIGH PERF PM PIPEMR, 1 MKR/...

Panduit

GENERIC HIGH PERF PM PIPEMR, 1 MKR/CD, M

Part Number	Weight	Min. Quantity
GPMSH-MY	N-A	N-A



GENERIC HIGH PERF PM PIPEMR, 1 MKR/...

Panduit

GENERIC HIGH PERF PM PIPEMR, 1 MKR/CD,

Part Number	Weight	Min. Quantity
GPMSH-NB	N-A	N-A



GPPS0710N – GENERIC 7X10 SG(NOTICE) BLUE, BLK LE...

WIRE MANAGEMENT

PANDUIT® **GENERIC HIGH PERF PM PIPEMR, 1 MKR/...**
 Panduit
 GENERIC HIGH PERF PM PIPEMR, 1 MKR/CD, N

Part Number	Weight	Min. Quantity
GPMSH-NG	N-A	N-A

PANDUIT® **HIGH PERFORM ORG SNAP-ON PIPEMR, 1 ...**
 Panduit
 HIGH PERFORM ORG SNAP-ON PIPEMR, 1 MKR/C

Part Number	Weight	Min. Quantity
GPMSH-PO	N-A	N-A

PANDUIT® **HIGH PERFORMANCE SNAP-ON PIPEMR, 1 ...**
 Panduit
 HIGH PERFORMANCE SNAP-ON PIPEMR, 1 MKR/C

Part Number	Weight	Min. Quantity
GPMSH-NO	N-A	N-A

PANDUIT® **GENERIC HIGH PERF PM PIPEMR, 1 MKR/...**
 Panduit
 GENERIC HIGH PERF PM PIPEMR, 1 MKR/CD, P

Part Number	Weight	Min. Quantity
GPMSH-PR	N-A	N-A

PANDUIT® **GENERIC HIGH PERF PM PIPEMR, 1 MKR/...**
 Panduit
 GENERIC HIGH PERF PM PIPEMR, 1 MKR/CD, N

Part Number	Weight	Min. Quantity
GPMSH-NY	N-A	N-A

PANDUIT® **GENERIC HIGH PERF PM PIPEMR, 1 MKR/...**
 Panduit
 GENERIC HIGH PERF PM PIPEMR, 1 MKR/CD, P

Part Number	Weight	Min. Quantity
GPMSH-PY	N-A	N-A

PANDUIT® **GENERIC HIGH PERF PM PIPEMR, 1 MKR/...**
 Panduit
 GENERIC HIGH PERF PM PIPEMR, 1 MKR/CD, P

Part Number	Weight	Min. Quantity
GPMSH-PB	N-A	N-A

PANDUIT® **GENERIC 7X10 SG(CAUTION) BLK LEGEND...**
 Panduit
 GENERIC 7X10 SG(CAUTION) BLK LEGEND/YEL

Part Number	Weight	Min. Quantity
GPPS0710C	N-A	N-A

PANDUIT® **GENERIC HIGH PERF PM PIPEMR, 1 MKR/...**
 Panduit
 GENERIC HIGH PERF PM PIPEMR, 1 MKR/CD, P

Part Number	Weight	Min. Quantity
GPMSH-PG	N-A	N-A

PANDUIT® **GENERIC 7X10 SG(NOTICE) BLUE, BLK LE...**
 Panduit
 GENERIC 7X10 SG(NOTICE) BLUE, BLK LEG./WH

Part Number	Weight	Min. Quantity
GPPS0710N	N-A	N-A

GPPS1014B-BW – GENERIC 14X10 SGN BLK LEGEND/WHT BK...

GENERIC 14X10 SGN BLK LEGEND/WHT BK...



Panduit
GENERIC 14X10 SGN BLK LEGEND/WHT BKGRND

Part Number	Weight	Min. Quantity
GPPS1014B-BW	N-A	N-A

Access Floor Grounding Clamp, 7/8"...



Panduit
Access floor grounding clamp for 7/8" square, 1" round, and 1 1/8" round pedestals.

Part Number	Weight	Min. Quantity
GPQC10-1_0	N-A	N-A

GENERIC 14X10 SG(CAUTION)BLK LEGEND...



Panduit
GENERIC 14X10 SG(CAUTION)BLK LEGEND/YEL

Part Number	Weight	Min. Quantity
GPPS1014C	N-A	N-A

Access Floor Grounding Clamp, 1 1/4...



Panduit
Access floor grounding clamp for 1 1/4" round pedestals.

Part Number	Weight	Min. Quantity
GPQC12-1_0	N-A	N-A

GENERIC 14X10 SG(DANGER) RED/BLK LE...



Panduit
GENERIC 14X10 SG(DANGER) RED/BLK LEG. WH

Part Number	Weight	Min. Quantity
GPPS1014D	N-A	N-A

Access Floor Grounding Clamp, 1 1/2...



Panduit
Access floor grounding clamp for 1 1/2" round pedestals.

Part Number	Weight	Min. Quantity
GPQC15-1_0	N-A	N-A

GENERIC 14X10 SGN(NOTICE)BLUE, BLK L...



Panduit
GENERIC 14X10 SGN(NOTICE)BLUE, BLK LEGEND

Part Number	Weight	Min. Quantity
GPPS1014N	N-A	N-A

Access Floor Grounding Clamp, 1 3/4...



Panduit
Access floor grounding clamp for 1 3/4" round pedestals.

Part Number	Weight	Min. Quantity
GPQC17-1_0	N-A	N-A

Access Floor Grounding Clamp, 3/4-7...



Panduit
Access floor grounding clamp for 3/4" and 7/8" round pedestals.

Part Number	Weight	Min. Quantity
GPQC07-1_0	N-A	N-A

Access Floor Grounding Clamp, 3/4-7...



Panduit
Access Floor Grounding Clamp, 3/4-7/8" (

Part Number	Weight	Min. Quantity
GPQC1_0	N-A	N-A



GPSL-8LBKA-E – 1.50" Shackle, Plastic Non-Conduct...

WIRE MANAGEMENT

PANDUIT® **Access Floor Grounding Clamp, 2" (...)**
 Panduit
 Access floor grounding clamp for 2" round pedestals.

Part Number	Weight	Min. Quantity
GPQC20-1_0	N-A	N-A

PANDUIT® **1.5" Shackle, Plastic Non-Conducti...**
 Panduit
 1.5" Shackle, Plastic Non-Conductive Bod

Part Number	Weight	Min. Quantity
GPSL-8KA-E	N-A	N-A

PANDUIT® **GENERIC 14X10 SG(CAUTION)BLK LEG./Y...**
 Panduit
 GENERIC 14X10 SG(CAUTION)BLK LEG./YEL BK

Part Number	Weight	Min. Quantity
GPRS1014C	N-A	N-A

PANDUIT® **1.5" Shackle, Plastic Non-Conducti...**
 Panduit
 1.5" Shackle, Plastic Non-Conductive Bod

Part Number	Weight	Min. Quantity
GPSL-8KAMK-E	N-A	N-A

PANDUIT® **GENERIC 14X10 SG(DANGER) RED,BLK LE...**
 Panduit
 GENERIC 14X10 SG(DANGER) RED,BLK LEG./WH

Part Number	Weight	Min. Quantity
GPRS1014D	N-A	N-A

PANDUIT® **1.5" Shackle, Plastic Non-Conducti...**
 Panduit
 1.5" Shackle, Plastic Non-Conductive Bod

Part Number	Weight	Min. Quantity
GPSL-8KD-E	N-A	N-A

PANDUIT® **GENERIC 14X10 SG(NOTICE) BLUE,BLK L...**
 Panduit
 GENERIC 14X10 SG(NOTICE) BLUE,BLK LEGEND

Part Number	Weight	Min. Quantity
GPRS1014N	N-A	N-A

PANDUIT® **1.50" Shackle, Plastic Non-Conduct...**
 Panduit
 1.50" Shackle, Plastic Non-Conductive Lo

Part Number	Weight	Min. Quantity
GPSL-8LBKA	N-A	N-A

PANDUIT® **MASTER KEY FOR GPSL-7 LOCKS**
 Panduit
 MASTER KEY FOR GPSL-7 LOCKS

Part Number	Weight	Min. Quantity
GPSL-7MKEY	N-A	N-A

PANDUIT® **1.50" Shackle, Plastic Non-Conduct...**
 Panduit
 1.50" Shackle, Plastic Non-Conductive Lo

Part Number	Weight	Min. Quantity
GPSL-8LBKA-E	N-A	N-A

GPSL-8LBKAMK – 1.50" Shackle, Plastic Non-Conduct...



1.50" Shackle, Plastic Non-Conduct...

Panduit
1.50" Shackle, Plastic Non-Conductive Lo

Part Number	Weight	Min. Quantity
GPSL-8LBKAMK	N-A	N-A



1.50" Shackle, Plastic Non-Conduct...

Panduit
1.50" Shackle, Plastic Non-Conductive Lo

Part Number	Weight	Min. Quantity
GPSL-8LBKAMK-E	N-A	N-A



1.50" Shackle, Plastic Non-Conduct...

Panduit
1.50" Shackle, Plastic Non-Conductive Lo

Part Number	Weight	Min. Quantity
GPSL-8LBKD-E	N-A	N-A



1.50" Shackle, Plastic Non-Conduct...

Panduit
1.50" Shackle, Plastic Non-Conductive Lo

Part Number	Weight	Min. Quantity
GPSL-8LBMK	N-A	N-A



1.50" Shackle, Plastic Non-Conduct...

Panduit
1.50" Shackle, Plastic Non-Conductive Lo

Part Number	Weight	Min. Quantity
GPSL-8LBMK-E	N-A	N-A



1.5" Shackle, Plastic Non-Conducti...

Panduit
1.5" Shackle, Plastic Non-Conductive Bod

Part Number	Weight	Min. Quantity
GPSL-8MK-E	N-A	N-A



MASTER KEY FOR GPSL-8 LOCKS

Panduit
MASTER KEY FOR GPSL-8 LOCKS

Part Number	Weight	Min. Quantity
GPSL-8MKEY	N-A	N-A



GRAYBAR DISTRIBUTED BY 12MR/CD,BLUE...

Panduit
GRAYBAR DISTRIBUTED BY 12MR/CD,BLUE/SILV

Part Number	Weight	Min. Quantity
GPSP-DB	N-A	N-A



GRAYBAR SALESMAN STICKER 12MR/CD,BL...

Panduit
GRAYBAR SALESMAN STICKER 12MR/CD,BLUE/SI

Part Number	Weight	Min. Quantity
GPSP-GL	N-A	N-A

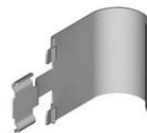

Accessory, Bend Radius Control Corn...

Panduit
Bend radius control corner for 4" deep basket sections. Device snaps into corners to provide 1.5" (38mm) bend radius control. Sheet metal construction.

Part Number	Weight	Min. Quantity
GRBRC4PG	N-A	N-A



GS2BL – Cable Tie Tool for M, I, S ties, Sm...

WIRE MANAGEMENT



Accessory, Bend Radius Control Corn...

Panduit

Bend radius control corner for 6" deep basket sections. Device snaps into corners to provide 1.5" (38mm) bend radius control. Sheet metal construction.

Part Number	Weight	Min. Quantity
GRBRC6PG	N-A	N-A



Bronze Ground Rod Clamp, Standard D...

Panduit

Bronze ground rod clamp, standard duty, direct burial, 1/2" (12.7mm) ground rod size, #10 SOL – #2 STR AWG conductor size range, 1/2" (12.7mm) hex head size, 1.19" (30.2mm) casting height, 0.68" (17.3mm) casting width.

Part Number	Weight	Min. Quantity
GRC2-12-TL	N-A	N-A



Bronze Ground Rod Clamp, Standard D...

Panduit

Bronze ground rod clamp, standard duty, direct burial, 3/4" (19.1mm) ground rod size, #10 SOL – #2 STR AWG conductor size range, 1/2" (12.7mm) hex head size, 1.48" (37.6mm) casting height, 0.71" (18.0mm) casting width.

Part Number	Weight	Min. Quantity
GRC2-34-T	N-A	N-A



Bronze Ground Rod Clamp, Standard D...

Panduit

Bronze ground rod clamp, standard duty, direct burial, 5/8" (15.9mm) ground rod size, #10 SOL – #2 STR AWG conductor size range, 1/2" (12.7mm) hex head size, 1.34" (34.0mm) casting height, 0.64" (16.3mm) casting width.

Part Number	Weight	Min. Quantity
GRC2-58-TL	N-A	N-A



Bronze Ground Rod Clamp, Standard D...

Panduit

Bronze ground rod clamp, standard duty, direct burial, 3/4" (19.1mm) ground rod size, #10 SOL – #2 STR AWG conductor size range, 1/2" (12.7mm) hex head size, 1.48" (37.6mm) casting height, 0.71" (18.0mm) casting width.

Part Number	Weight	Min. Quantity
GRC4-38-TL	N-A	N-A



Bronze Ground Rod Clamp, Heavy Duty...

Panduit

Bronze ground rod clamp, heavy duty, direct burial, 3/4" (19.1mm) ground rod size, #8 SOL – 1/0 STR AWG conductor size range, 1/2" (12.7mm) hex head size, 1.60" (40.6mm) casting height, 0.97" (24.6mm) casting width.

Part Number	Weight	Min. Quantity
GRCH1_0-34-E	N-A	N-A



Bronze Ground Rod Clamp, Heavy Duty...

Panduit

Bronze ground rod clamp, heavy duty, direct burial, 5/8" (15.9mm) ground rod size, #8 SOL – 1/0 STR AWG conductor size range, 1/2" (12.7mm) hex head size, 1.42" (36.1mm) casting height, 0.99" (25.1mm) casting width.

Part Number	Weight	Min. Quantity
GRCH1_0-58-T	N-A	N-A



Bronze Ground Rod Clamp, Heavy Duty...

Panduit

Bronze ground rod clamp, heavy duty, direct burial, 1/2" (12.7mm) ground rod size, #10 SOL – #2 STR AWG conductor size range, 1/2" (12.7mm) hex head size, 1.25" (31.8mm) casting height, 0.82" (20.8mm) casting width.

Part Number	Weight	Min. Quantity
GRCH2-12-T	N-A	N-A



Cable Tie Tool for Min, Int, Std ti...

Panduit

Hand Tools CABLE TIE TOOL

Part Number	Weight	Min. Quantity
GS2B	0.88	N-A



Cable Tie Tool for M, I, S ties, Sm...

Panduit

Hand Tools CABLE TIE TOOL

Part Number	Weight	Min. Quantity
GS2BL	0.85	N-A



GS4EH – Cable Tie Tool for LH, H, EH ties, ...



Cable Tie Tool for LH, H, EH ties, ...

Panduit

Installs Light-Heavy, Heavy and Extra-Heavy cross section cable ties. Color Identification: Blue Trigger Handle and Selector Knob Body: Gray Metal Housing Weight: 16 oz. (454g)

Part Number	Weight	Min. Quantity
GS4EH	1	N-A



Ergonomic Cable Tie Tool for SM, M, L, ...

Panduit

Hand Tools CABLE TIE TOOL

Part Number	Weight	Min. Quantity
GTS	0.7	N-A



Cable Tie Tool for S, HS, LH, H tie...

Panduit

Hand Tools CABLE TIE TOOL

Part Number	Weight	Min. Quantity
GS4H	1.17	N-A



Ergonomic Cable Tie Tool for SM, M, L, ...

Panduit

Hand Tools Ergonomic Cable Tie Tool for SM M L S

Part Number	Weight	Min. Quantity
GTSL	0.7	N-A



Cable Tie Tool, Adjustable, High Te...

Panduit

Installs Standard, Heavy-Standard, Light-Heavy and Heavy cross section cable ties. Provides greater tension, especially on 175 lb. strength ties, for a tighter bundle. Color Identification: Green Trigger Handle and Selector Knob Body: Gray Metal Housing Weight: 16 oz. (454g)

Part Number	Weight	Min. Quantity
GS4H121W	1.5	N-A



Bronze Grounding Clamp, U-Bolt, 2 c...

Panduit

Bronze grounding clamp, type GU, .634-.815" wire dia. range, 2" IPS.

Part Number	Weight	Min. Quantity
GU-13-3	N-A	N-A



Cable Tie Tool, Non-Adj, High Tensi...

Panduit

Cable Tie Tool, Non-Adj, High Tension

Part Number	Weight	Min. Quantity
GS4H_B	N-A	N-A



Bronze Grounding Clamp, U-Bolt, 2 c...

Panduit

Bronze grounding clamp, type GU, .204-.419" wire dia. range, 1" IPS.

Part Number	Weight	Min. Quantity
GU-2-X	N-A	N-A



Ergonomic Cable Tie Tool for S, HS, ...

Panduit

Hand Tools CABLE TIE TOOL

Part Number	Weight	Min. Quantity
GTH	0.83	N-A



Bronze Grounding Clamp, U-Bolt, 2 c...

Panduit

Bronze grounding clamp, type GU, .128-.232" wire dia. range, 1 1/4" IPS.

Part Number	Weight	Min. Quantity
GU-4-X	N-A	N-A

H2X2WH6 – Slotted Hinged Duct,PVC,2"X,2"X6'...



Universal Beam Connector, #6 AWG - ...

Panduit

Universal beam grounding clamp for #6 AWG & #2013; 500 kcmil (16 & #2013; 240mm & #x00b2;) wire size.

Part Number	Weight	Min. Quantity
GUBC500-6	N-A	N-A

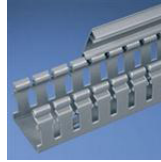

Slotted Hinged Duct,PVC,1.5"X3"X6...

Panduit

Wire Ducting Slotted Hinged Duct PVC1.5"X3"X6'Light

Part Number	Weight	Min. Quantity
H1.5X3LG6	2.59	N-A



Slotted Hinged Duct,PVC,1.5"X2"X6...

Panduit

Wide finger, slotted hinged wiring duct. Base and covers sold separately.

Part Number	Weight	Min. Quantity
H1.5X2BL6	1.5725	N-A



Slotted Hinged Duct,PVC,1.5"X3"X6...

Panduit

Wire Ducting Slotted Hinged Duct PVC1.5"X3"X6'White

Part Number	Weight	Min. Quantity
H1.5X3WH6	15.555	N-A

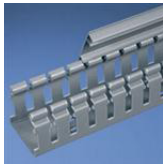

Slotted Hinged Duct,PVC,1.5"X2"X6...

Panduit

Wire Ducting Slotted Hinged Duct PVC1.5"X2"X6'Light

Part Number	Weight	Min. Quantity
H1.5X2LG6	1.7298	N-A



Slotted Hinged Duct,PVC,2"X2"X6',...

Panduit

Wide finger, slotted hinged wiring duct. Base and covers sold separately.

Part Number	Weight	Min. Quantity
H2X2BL6	1.9278	N-A



Slotted Hinged Duct,PVC,1.5"X2"X6...

Panduit

Wire Ducting Slotted Hinged Duct PVC1.5"X2"X6'White

Part Number	Weight	Min. Quantity
H1.5X2WH6	1.76	N-A



Slotted Hinged Duct,PVC,2"X2"X6',...

Panduit

Wire Ducting Slotted Hinged Duct PVC2"X2"X6'Light G

Part Number	Weight	Min. Quantity
H2X2LG6	1.9278	N-A



Slotted Hinged Duct,PVC,1.5"X3"X6...

Panduit

Wide finger, slotted hinged wiring duct. Base and covers sold separately.

Part Number	Weight	Min. Quantity
H1.5X3BL6	2.5638	N-A



Slotted Hinged Duct,PVC,2"X,2"X6'...

Panduit

Wire Ducting Slotted Hinged Duct PVC2"X2"X6'White

Part Number	Weight	Min. Quantity
H2X2WH6	1.9278	N-A

WIRE MANAGEMENT



H2X3BL6 – Slotted Hinged Duct,PVC,2"X3"X6',...

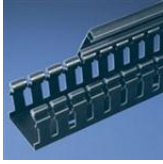

Slotted Hinged Duct,PVC,2"X3"X6',...

Panduit

Wire Ducting Slotted Hinged Duct PVC,2X3X6'

Part Number	Weight	Min. Quantity
H2X3BL6	2.99	N-A

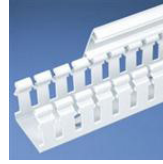

Slotted Hinged Duct,PVC,2"X4"X6',...

Panduit

Wire Ducting Slotted Hinged Duct PVC2"X4"X6'White

Part Number	Weight	Min. Quantity
H2X4WH6	3.635	N-A

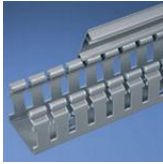

Slotted Hinged Duct,PVC,2"X3"X6',...

Panduit

Wire Ducting Slotted Hinged Duct PVC2"X3"X6'Light G

Part Number	Weight	Min. Quantity
H2X3LG6	2.7582	N-A

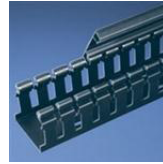

Slotted Hinged Duct,PVC,3"X3"X6',...

Panduit

Wire Ducting SLOTTED HINGED DUCT PVC 3, 3X3X6' BLK

Part Number	Weight	Min. Quantity
H3X3BL6	3.1302	N-A



Slotted Hinged Duct,PVC,2"X3"X6',...

Panduit

Wire Ducting Slotted Hinged Duct PVC2"X3"X6'White

Part Number	Weight	Min. Quantity
H2X3WH6	2.7582	N-A

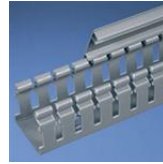

Slotted Hinged Duct,PVC,3"X3"X6',...

Panduit

Wide finger, slotted hinged wiring duct. Base and covers sold separately.

Part Number	Weight	Min. Quantity
H3X3LG6	3.1302	N-A



Slotted Hinged Duct,PVC,2"X4"X6',...

Panduit

Wire Ducting SLOTTED HINGED DUCT 2"X4"X6' BLACK

Part Number	Weight	Min. Quantity
H2X4BL6	3.534	N-A



Slotted Hinged Duct,PVC,3"X3"X6',...

Panduit

Wire Ducting Slotted Hinged Duct PVC3"X3"X6'White

Part Number	Weight	Min. Quantity
H3X3WH6	3.1302	N-A



Slotted Hinged Duct,PVC,2"X4"X6',...

Panduit

Wire Ducting Slotted Hinged Duct PVC2"X4"X6'Light G

Part Number	Weight	Min. Quantity
H2X4LG6	3.534	N-A



Slotted Hinged Duct,PVC,3"X4"X6',...

Panduit

Wide finger, slotted hinged wiring duct. Base and covers sold separately.

Part Number	Weight	Min. Quantity
H3X4BL6	4.0122	N-A

HA0D2U0AA1041 – Horizontal ATS 16 A, 230V, Eight C-...

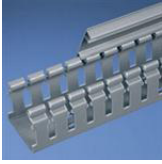

Slotted Hinged Duct, PVC, 3\"/>

Panduit

Wire Ducting Slotted Hinged Duct PVC3\"/>

Part Number	Weight	Min. Quantity
H3X4LG6	4.0122	N-A



Slotted Hinged Duct, PVC, 4\"/>

Panduit

Wire Ducting Slotted Hinged Duct PVC4\"/>

Part Number	Weight	Min. Quantity
H4X4WH6	4.595	N-A



Slotted Hinged Duct, PVC, 3\"/>

Panduit

Wire Ducting Slotted Hinged Duct PVC3\"/>

Part Number	Weight	Min. Quantity
H3X4WH6	4.065	N-A



Channel, Hinged, Slotted Wall, 4\"/>

Panduit

Channel, Hinged, Slotted Wall, 4\"/>

Part Number	Weight	Min. Quantity
H4X4YL6	N-A	N-A

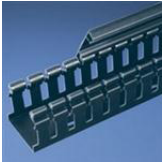

Slotted Hinged Duct, PVC, 4\"/>

Panduit

Wide finger, slotted hinged wiring duct. Base and covers sold separately.

Part Number	Weight	Min. Quantity
H4X4BL6	4.536	N-A



Horizontal (ATS) 20 A, 120 V, 10 NE...

Panduit

Horizontal (ATS) 20 A, 120 V, 10 NEMA 5-

Part Number	Weight	Min. Quantity
HA0A1COCA10E1	N-A	N-A



Slotted Hinged Duct, PVC, 4\"/>

Panduit

Wire Ducting Slotted Hinged Duct PVC4\"/>

Part Number	Weight	Min. Quantity
H4X4LG6	4.536	N-A



Horizontal (ATS) 20 A, 208V, 8 IEC ...

Panduit

Horizontal (ATS) 20 A, 208V, 8 IEC C-13

Part Number	Weight	Min. Quantity
HA0B1FOCA1081	N-A	N-A



Channel, Hinged, Slotted Wall, 4\"/>

Panduit

Channel, Hinged, Slotted Wall, 4\"/>

Part Number	Weight	Min. Quantity
H4X4OR6	N-A	N-A



Horizontal ATS 16 A, 230V, Eight C-...

Panduit

Horizontal ATS 16 A, 230V, Eight C-13 an

Part Number	Weight	Min. Quantity
HA0D2U0AA1041	N-A	N-A



HA1A1C0CA10E1 – Horizontal (ATS) 20 A, 120V, 10 NEM...

Horizontal (ATS) 20 A, 120V, 10 NEM...



Panduit
Horizontal (ATS) 20 A, 120V, 10 NEMA 5-2

Part Number	Weight	Min. Quantity
HA1A1C0CA10E1	N-A	N-A

2 RU Horizontal, (6) L5-30R, Metere...



Panduit
2 RU Horizontal, (6) L5-30R, Metered Pow

Part Number	Weight	Min. Quantity
HBOA1M0BA06K1	N-A	N-A

Horizontal (ATS) 30 A, 120V, 10 NEM...



Panduit
Horizontal (ATS) 30 A, 120V, 10 NEMA 5-2

Part Number	Weight	Min. Quantity
HA1A1M2CM10E1	N-A	N-A

1 RU Horizontal, Mixed (4) C-13 & (...)



Panduit
1 RU Horizontal, Mixed (4) C-13 & (4) C-

Part Number	Weight	Min. Quantity
HBOA1M2BT08W1	N-A	N-A

Horizontal ATS 20 A, 208V, Eight IE...



Panduit
Horizontal ATS 20 A, 208V, Eight IEC C-1

Part Number	Weight	Min. Quantity
HA1B1F0CA1081	N-A	N-A

1 RU Horizontal, Mixed (4) C-13 & (...)



Panduit
1 RU Horizontal, Mixed (4) C-13 & (4) C-

Part Number	Weight	Min. Quantity
HB0B1E0BA08W1	N-A	N-A

Horizontal ATS 16 A, 230V, Eight C...



Panduit
Horizontal ATS 16 A, 230V, Eight C-13 an

Part Number	Weight	Min. Quantity
HA1D2U0AA1041	N-A	N-A

1RU, Horizontal, (12) C-19 208V, 60...



Panduit
1RU, Horizontal, (12) C-19 208V, 60A, Th

Part Number	Weight	Min. Quantity
HB0B2G6BN12N1	N-A	N-A

Cleaning Pad, 6" x 4.50" x .50" ...



Panduit
Cleaning Pad, 6" x 4.50" x .50" (152.4mm)

Part Number	Weight	Min. Quantity
HANDPAD	N-A	N-A

1 RU Horizontal, (3) C-19, 230V / 4...



Panduit
1 RU Horizontal, (3) C-19, 230V / 48A /

Part Number	Weight	Min. Quantity
HB0D2C3BN03N1	N-A	N-A

HB1P6-X – HARNESS BOARD PLATFORM 6" HIGH, 1'...

2 RU Horizontal, (6) L5-30R, Metered...



Panduit

2 RU Horizontal, (6) L5-30R, Metered Pow

Part Number	Weight	Min. Quantity
HB1A1M0BA06K1	N-A	N-A

1 RU Horizontal, (12) 6-20R, Metered...



Panduit

1 RU Horizontal, (12) 6-20R, Metered Pow

Part Number	Weight	Min. Quantity
HB1B1F1BN12H1	N-A	N-A

2 RU Horizontal, (6) L5-20R, Metered...



Panduit

2 RU Horizontal, (6) L5-20R, Metered Pow

Part Number	Weight	Min. Quantity
HB1A1M2BN06G1	N-A	N-A

1 RU Horizontal, (6) L6-20R, Metered...



Panduit

1 RU Horizontal, (6) L6-20R, Metered Pow

Part Number	Weight	Min. Quantity
HB1B1L0BA06L1	N-A	N-A

1 RU Horizontal, Mixed (4) C-13 & (...)



Panduit

1 RU Horizontal, Mixed (4) C-13 & (4) C-

Part Number	Weight	Min. Quantity
HB1A1M2BT08W1	N-A	N-A

1 RU Horizontal, (6) L6-20R, Metered...



Panduit

1 RU Horizontal, (6) L6-20R, Metered Pow

Part Number	Weight	Min. Quantity
HB1B1L2BN06J1	N-A	N-A

1 RU Horizontal, (12) 6-20R, Metered...



Panduit

1 RU Horizontal, (12) 6-20R, Metered Pow

Part Number	Weight	Min. Quantity
HB1B1E1BN12H1	N-A	N-A

1 RU Horizontal, (12) 6-20R, Metered...



Panduit

1 RU Horizontal, (12) 6-20R, Metered Pow

Part Number	Weight	Min. Quantity
HB1B1L2BN12H1	N-A	N-A

2 RU Horizontal, (6) L6-20R, Metered...



Panduit

2 RU Horizontal, (6) L6-20R, Metered Pow

Part Number	Weight	Min. Quantity
HB1B1F0BA06J1	N-A	N-A

HARNESS BOARD PLATFORM 6" HIGH, 1'...



Panduit

HARNESS BOARD PLATFORM 6" HIGH, 1" BUNDL

Part Number	Weight	Min. Quantity
HB1P6-X	N-A	N-A



HB2SP19-X – Harness Board Standoff, .19" (4.8...



Harness Board Standoff, .19" (4.8...

Panduit
Harness Board Standoff Post

Part Number	Weight	Min. Quantity
HB2SP19-X	N-A	N-A



Harness Board Nail, Standard, 2.0"...

Panduit
Cable Mounting & Accessories HARNESS BOARD NAIL

Part Number	Weight	Min. Quantity
HBN2-T	N-A	N-A



Harness Board Standoff, .25" (6.4...

Panduit
Harness Board Standoff Post

Part Number	Weight	Min. Quantity
HB2SP25-X	N-A	N-A



Harness Board Nail, Standard, 2.5"...

Panduit
Cable Mounting & Accessories HARNESS BOARD NAILS

Part Number	Weight	Min. Quantity
HBN2.5-T	N-A	N-A



Harness Board Nail, Standard, .75"...

Panduit
Cable Mounting & Accessories HARNESS BOARD NAILS

Part Number	Weight	Min. Quantity
HBN.75-T	N-A	N-A



Harness Board Nail, Standard, 3.0"...

Panduit
Cable Mounting & Accessories HARNESS BOARD NAILS

Part Number	Weight	Min. Quantity
HBN3-T	N-A	N-A



Harness Board Nail, Standard, 1.0"...

Panduit
Cable Mounting & Accessories Harness Board Nail STD 1.0"

Part Number	Weight	Min. Quantity
HBN1-T	N-A	N-A



Harness Board Nail, Standard, 4.0"...

Panduit
Cable Mounting & Accessories HARNESS BOARD NAILS

Part Number	Weight	Min. Quantity
HBN4-T	N-A	N-A



Harness Board Nail, Standard, 1.5"...

Panduit
Cable Mounting & Accessories HARNESS BOARD NAIL

Part Number	Weight	Min. Quantity
HBN1.5-T	N-A	N-A



Harness Board PTR2 Adapter Base

Panduit
Cable Mounting & Accessories Harness Board PTR2 Adapter Base

Part Number	Weight	Min. Quantity
HBP2AB-X	N-A	N-A

HC3BL6 – Hinged Duct Cover, PVC, 3"W X 6', Bl...



Harness Board Universal Adapter

Panduit
Harness Board Universal Adapter

Part Number	Weight	Min. Quantity
HBUA-X	N-A	N-A



Hinged Duct Cover, PVC, 2"W X 6', LG...

Panduit
Wire Ducting DUCT 2.0X6' COVER LT GRAY PVC

Part Number	Weight	Min. Quantity
HC2LG6	0.7956	N-A



Hinged Duct Cover, PVC, 1.5"W X 6',...

Panduit
Wire Ducting Hinged Duct Cover PVC 1.5"W X 6' Black

Part Number	Weight	Min. Quantity
HC1.5BL6	0.7218	N-A



Channel Cover, Hinged, Snap-On, 2"...

Panduit
Optional snap-on cover for hinged channel HS2X20R6 or H2X20R6. The innovative cover can hinge open to 90°; from either side of the channel and be removed completely if desired. Base and covers sold separately.

Part Number	Weight	Min. Quantity
HC20R6	N-A	N-A



Hinged Duct Cover, PVC, 1.5"W X 6',...

Panduit
Wire Ducting Hinged Duct Cover PVC 1.5"W X 6' Light

Part Number	Weight	Min. Quantity
HC1.5LG6	0.7218	N-A



Hinged Duct Cover, PVC, 2"W X 6', Wh...

Panduit
Wire Ducting Hinged Duct Cover PVC 2"W X 6' White

Part Number	Weight	Min. Quantity
HC2WH6	0.7956	N-A



Hinged Duct Cover, PVC, 1.5"W X 6',...

Panduit
Wire Ducting Hinged Duct Cover PVC 1.5"W X 6' White

Part Number	Weight	Min. Quantity
HC1.5WH6	0.7218	N-A



Channel Cover, Hinged, Snap-On, 2"...

Panduit
Optional snap-on cover for hinged channel HS2X2YL6 or H2X2YL6. The innovative cover can hinge open to 90°; from either side of the channel and be removed completely if desired. Base and covers sold separately.

Part Number	Weight	Min. Quantity
HC2YL6	N-A	N-A



Hinged Duct Cover, PVC, 2"W X 6', Bl...

Panduit
Wire Ducting Hinged Duct Cover PVC 2"W X 6' Black

Part Number	Weight	Min. Quantity
HC2BL6	0.7956	N-A



Hinged Duct Cover, PVC, 3"W X 6', Bl...

Panduit
Wire Ducting HINGED DUCT COVER PVC 3, 3X6' BLACK

Part Number	Weight	Min. Quantity
HC3BL6	1.0458	N-A



HC3LG6 – Hinged Duct Cover, PVC, 3"W X 6', Li...

PANDUIT® Hinged Duct Cover, PVC, 3"W X 6', Li...

Panduit

Wire Ducting Hinged Duct Cover PVC 3"W X 6' Lt Gry

Part Number	Weight	Min. Quantity
HC3LG6	1.0458	N-A

PANDUIT® Hinged Duct Cover, PVC, 4"W X 6', Wh...

Panduit

Wire Ducting Hinged Duct Cover PVC 4"W X 6' White

Part Number	Weight	Min. Quantity
HC4WH6	1.584	N-A

PANDUIT® Hinged Duct Cover, PVC, 3"W X 6', Wh...

Panduit

Wire Ducting Hinged Duct Cover PVC 3"W X 6' White

Part Number	Weight	Min. Quantity
HC3WH6	1.0458	N-A

PANDUIT® Channel Cover, Hinged, Snap-On, 4"...

Panduit

Channel Cover, Hinged, Snap-On, 4" x 4"

Part Number	Weight	Min. Quantity
HC4YL6	N-A	N-A

PANDUIT® Hinged Duct Cover, PVC, 4"W X 6', Bl...

Panduit

Wire Ducting Hinged Duct Cover PVC 4"W X 6' Black

Part Number	Weight	Min. Quantity
HC4BL6	1.584	N-A



PANDUIT® Harness Clip With Push Mount

Panduit

Cable Mounting & Accessories Harness Clip w/Push Mount

Part Number	Weight	Min. Quantity
HCAG05C07-D20	N-A	N-A

PANDUIT® Hinged Duct Cover, PVC, 4"W X 6', LG...

Panduit

Wire Ducting Hinged Duct Cover PVC 4"W X 6' LG Gray

Part Number	Weight	Min. Quantity
HC4LG6	1.584	N-A

PANDUIT® Harness Clip Edge Mount, .16" - .3...

Panduit

Cable Mounting & Accessories Edge applied cord clip, NYL 6/6

Part Number	Weight	Min. Quantity
HCME04Y09-C30	N-A	N-A

PANDUIT® Channel Cover, Hinged, Snap-On, 4"...

Panduit

Channel Cover, Hinged, Snap-On, 4" x 4"

Part Number	Weight	Min. Quantity
HC4OR6	N-A	N-A

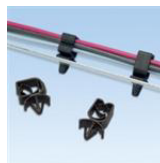

PANDUIT® Harness Clip Winged Push Mount, Ver...

Panduit

Cable Mounting & Accessories Harness Clip Winged Push Mount Ver .24

Part Number	Weight	Min. Quantity
HCMP06B12-C20	N-A	N-A

HLB2S-C3 – Hook & Loop Stacked Strip Ties, 7.0...



Harness Clip Winged Push Mount, Ver...

Panduit

Cable Mounting & Accessories HARNESS CLIP MOUNT

Part Number	Weight	Min. Quantity
HCMP06B12-M20	N-A	N-A



Bronze Grounding Clamp for Water Pi...

Panduit

Bronze Grounding Clamp for Water Pipes,

Part Number	Weight	Min. Quantity
HG-6BZ-5	N-A	N-A



Harness Clip Winged Push Mount, Hor...

Panduit

Cable Mounting & Accessories HARNESS CLIP MOUNT

Part Number	Weight	Min. Quantity
HCMP06C12-C20	N-A	N-A



Hook & Loop Stacked Strip Ties, 7.0...

Panduit

Cable Ties STACKED STRIP PK/100 7.0 X .75

Part Number	Weight	Min. Quantity
HLB2S-C0	0.5	N-A



Bronze Grounding Clamp for Conduit,...

Panduit

Bronze Grounding Clamp for Conduit, 1/2"

Part Number	Weight	Min. Quantity
HEG-7-1	N-A	N-A



Hook & Loop Stacked Strip Ties, 7.0...

Panduit

Hook & Loop Stacked Strip Cable Ties, 7.0" length, .75" width, Standard, White, 100 pieces

Part Number	Weight	Min. Quantity
HLB2S-C10	0.4	N-A



Bronze Grounding Clamp for Conduit,...

Panduit

Bronze Grounding Clamp for Conduit, 1 1/2"

Part Number	Weight	Min. Quantity
HEG-8-1	N-A	N-A



Hook & Loop Stacked Strip Ties, 7.0...

Panduit

Hook & Loop Stacked Strip Cable Ties, 7.0" length, .75" width, Standard, Red, 100 pieces

Part Number	Weight	Min. Quantity
HLB2S-C2	0.5	N-A



Bronze Grounding Clamp for Water Pi...

Panduit

Bronze Grounding Clamp for Water Pipes,

Part Number	Weight	Min. Quantity
HG-4BZ-6	N-A	N-A



Hook & Loop Stacked Strip Ties, 7.0...

Panduit

Hook & Loop Stacked Strip Cable Ties, 7.0" length, .75" width, Standard, Orange, 100 pieces

Part Number	Weight	Min. Quantity
HLB2S-C3	0.5	N-A



HLB2S-C4 – Hook & Loop Stacked Strip Ties, 7.0...



Hook & Loop Stacked Strip Ties, 7.0...

Panduit

Hook & Loop Stacked Strip Cable Ties, 7.0" length, .75" width, Standard, Yellow, 100 pieces

Part Number	Weight	Min. Quantity
HLB2S-C4	0.5	N-A



Hook & Loop Tie, Cinch, 18.0"L (45...

Panduit

Cable Ties VELCRO 18.0" 50LBS

Part Number	Weight	Min. Quantity
HLC5S-X0	0.165	N-A



Hook & Loop Stacked Strip Ties, 7.0...

Panduit

Hook & Loop Stacked Strip Cable Ties, 7.0" length, .75" width, Standard, Green, 100 pieces

Part Number	Weight	Min. Quantity
HLB2S-C5	0.5	N-A



Hook & Loop Roll, 15' L(4.6m), .33'...

Panduit

Cable Ties 15' ROL .33 WTH 18LB HOOK AND LOOP

Part Number	Weight	Min. Quantity
HLM-15R0	0.162	N-A



Hook & Loop Stacked Strip Ties, 7.0...

Panduit

Hook & Loop Stacked Strip Cable Ties, 7.0" length, .75" width, Standard, Blue, 100 pieces

Part Number	Weight	Min. Quantity
HLB2S-C6	0.5	N-A



Hook & Loop Roll, 15' L(4.6m), .33'...

Panduit

Hook & Loop Cable Tie, 15' roll, Miniature cross section

Part Number	Weight	Min. Quantity
HLM-15R10	0.07	N-A



Hook & Loop Stacked Strip Ties, 7.0...

Panduit

Hook & Loop Stacked Strip Cable Ties, 7.0" length, .75" width, Standard, Gray, 100 pieces

Part Number	Weight	Min. Quantity
HLB2S-C8	0.4	N-A



Hook & Loop Roll, 15' L(4.6m), .33'...

Panduit

Hook & Loop Cable Tie, 15' roll, Miniature cross section

Part Number	Weight	Min. Quantity
HLM-15R2	0.162	N-A



Hook & Loop Tie, Cinch, 12.0"L (30...

Panduit

Cable Ties 12" CINCH BLK

Part Number	Weight	Min. Quantity
HLC3S-X0	0.085	N-A



Hook & Loop Roll, 15' L(4.6m), .33'...

Panduit

Hook & Loop Cable Tie, 15' roll, Miniature cross section

Part Number	Weight	Min. Quantity
HLM-15R3	0.162	N-A



HLS-15R5 – Hook & Loop Roll, 15'L (4.6m), .75'...



Hook & Loop Roll, 15' L(4.6m), .33'...

Panduit

Hook & Loop Cable Tie, 15' roll, Miniature cross section

Part Number	Weight	Min. Quantity
HLM-15R4	0.162	N-A



Hook & Loop Roll, 15'L (4.6m), .75'...

Panduit

Hook & Loop Cable Tie, 15' roll, Standard cross section

Part Number	Weight	Min. Quantity
HLS-15R10	1.31	N-A



Hook & Loop Roll, 15' L(4.6m), .33'...

Panduit

Hook & Loop Cable Tie, 15' roll, Miniature cross section

Part Number	Weight	Min. Quantity
HLM-15R5	0.162	N-A



Hook & Loop Roll, 15'L (4.6m), .75'...

Panduit

Cable Ties Hook & Loop Roll 15'L (4.6m)

Part Number	Weight	Min. Quantity
HLS-15R2	1.31	N-A



Hook & Loop Roll, 15' L(4.6m), .33'...

Panduit

Hook & Loop Cable Tie, 15' roll, Miniature cross section

Part Number	Weight	Min. Quantity
HLM-15R6	0.162	N-A



Hook & Loop Roll, 15'L (4.6m), .75'...

Panduit

Cable Ties Hook & Loop Roll 15'L (4.6m)

Part Number	Weight	Min. Quantity
HLS-15R3	1.31	N-A



Hook & Loop Roll, 15' L(4.6m), .33'...

Panduit

Hook & Loop Cable Tie, 15' roll, Miniature cross section

Part Number	Weight	Min. Quantity
HLM-15R8	0.162	N-A



Hook & Loop Roll, 15'L (4.6m), .75'...

Panduit

Cable Ties Hook & Loop Roll 15'L (4.6m)

Part Number	Weight	Min. Quantity
HLS-15R4	0.131	N-A



Hook & Loop Roll, 15'L (4.6m), .75'...

Panduit

Cable Ties STRIP TIE 180" 50LB

Part Number	Weight	Min. Quantity
HLS-15R0	0.15	N-A



Hook & Loop Roll, 15'L (4.6m), .75'...

Panduit

Cable Ties Hook & Loop Roll 15'L (4.6m)

Part Number	Weight	Min. Quantity
HLS-15R5	1.31	N-A



HLS-15R6 – Hook & Loop Roll, 15'L (4.6m), .75'...



Hook & Loop Roll, 15'L (4.6m), .75'...

Panduit

Cable Ties Hook & Loop Roll 15'L (4.6m)

Part Number	Weight	Min. Quantity
HLS-15R6	1.31	N-A



Hook & Loop Roll, 75'L (22.9m), .75'...

Panduit

Hook & Loop Cable Tie, 75' roll, Standard cross section

Part Number	Weight	Min. Quantity
HLS-75R3	0.712	N-A



Hook & Loop Roll, 15'L (4.6m), .75'...

Panduit

Cable Ties Hook & Loop Roll 15'L (4.6m)

Part Number	Weight	Min. Quantity
HLS-15R8	1.31	N-A



Hook & Loop Roll, 75'L (22.9m), .75'...

Panduit

Hook & Loop Cable Tie, 75' roll, Standard cross section

Part Number	Weight	Min. Quantity
HLS-75R4	0.712	N-A



Hook & Loop Roll, 75'L (22.9m), .75'...

Panduit

Cable Ties .75"W 75' H&L CBL TI HOOK AND LOOP

Part Number	Weight	Min. Quantity
HLS-75R0	0.7124	N-A



Hook & Loop Roll, 75'L (22.9m), .75'...

Panduit

Hook & Loop Cable Tie, 75' roll, Standard cross section

Part Number	Weight	Min. Quantity
HLS-75R5	0.712	N-A



Hook & Loop Roll, 75'L (22.9m), .75'...

Panduit

Hook & Loop Cable Tie, 75' roll, Standard cross section

Part Number	Weight	Min. Quantity
HLS-75R10	0.712	N-A



Hook & Loop Roll, 75'L (22.9m), .75'...

Panduit

Hook & Loop Cable Tie, 75' roll, Standard cross section

Part Number	Weight	Min. Quantity
HLS-75R6	0.712	N-A



Hook & Loop Roll, 75'L (22.9m), .75'...

Panduit

Cable Ties Hook & Loop Roll, 75'L x 75'W Red

Part Number	Weight	Min. Quantity
HLS-75R2	0.712	N-A



Hook & Loop Roll, 75'L (22.9m), .75'...

Panduit

Hook & Loop Cable Tie, 75' roll, Standard cross section

Part Number	Weight	Min. Quantity
HLS-75R8	0.712	N-A

HLS3S-X10 – Hook & Loop Tie, Strip, 12.0”L (30...



Hook & Loop Tie, Strip, 6.0”L (152...

Panduit
Cable Ties 6” STRIP BLK

Part Number	Weight	Min. Quantity
HLS1.5S-X0	0.055	N-A



Hook & Loop Tie, Strip, 6.0”L (152...

Panduit
Hook & Loop Cable Tie, Strips, 6.0’, Standard cross section

Part Number	Weight	Min. Quantity
HLS1.5S-X5	0.06	N-A



Hook & Loop Tie, Strip, 6.0”L (152...

Panduit
Cable Ties Hook & Loop Tie Strip 6.0”L

Part Number	Weight	Min. Quantity
HLS1.5S-X10	0.055	N-A



Hook & Loop Tie, Strip, 6.0”L (152...

Panduit
Hook & Loop Cable Tie, Strips, 6.0’, Standard cross section

Part Number	Weight	Min. Quantity
HLS1.5S-X6	0.73	N-A



Hook & Loop Tie, Strip, 6.0”L (152...

Panduit
Hook & Loop Cable Tie, Strips, 6.0’, Standard cross section

Part Number	Weight	Min. Quantity
HLS1.5S-X2	0.055	N-A



Hook & Loop Tie, Strip, 6.0”L (152...

Panduit
Hook & Loop Cable Tie, Strips, 6.0’, Standard cross section

Part Number	Weight	Min. Quantity
HLS1.5S-X8	0.055	N-A



Hook & Loop Tie, Strip, 6.0”L (152...

Panduit
Hook & Loop Cable Tie, Strips, 6.0’, Standard cross section

Part Number	Weight	Min. Quantity
HLS1.5S-X3	0.055	N-A



Hook & Loop Tie, Strip, 12.0”L (30...

Panduit
Cable Ties 12” STRIP BLACK

Part Number	Weight	Min. Quantity
HLS3S-X0	0.11	N-A



Hook & Loop Tie, Strip, 6.0”L (152...

Panduit
Hook & Loop Cable Tie, Strips, 6.0’, Standard cross section

Part Number	Weight	Min. Quantity
HLS1.5S-X4	0.055	N-A



Hook & Loop Tie, Strip, 12.0”L (30...

Panduit
Hook & Loop Cable Tie, Strips, 12.0’, Standard cross section

Part Number	Weight	Min. Quantity
HLS3S-X10	0.1	N-A

HLS3S-X2 – Hook & Loop Tie, Strip, 12.0”L (30...



Hook & Loop Tie, Strip, 12.0”L (30...

Panduit

Cable Ties 12” STRIP RED

Part Number	Weight	Min. Quantity
HLS3S-X2	0.11	N-A



Hook & Loop Tie, Strip, 12.0”L (30...

Panduit

Hook & Loop Cable Tie, Strips, 12.0”, Standard cross section

Part Number	Weight	Min. Quantity
HLS3S-X8	0.11	N-A



Hook & Loop Tie, Strip, 12.0”L (30...

Panduit

Hook & Loop Cable Tie, Strips, 12.0”, Standard cross section

Part Number	Weight	Min. Quantity
HLS3S-X3	0.095	N-A



Hook & Loop Tie, Strip, Black 18.0’...

Panduit

Cable Ties STRIP TIE 18.0” 50LB

Part Number	Weight	Min. Quantity
HLS5S-X0	0.165	N-A



Hook & Loop Tie, Strip, 12.0”L (30...

Panduit

Hook & Loop Cable Tie, Strips, 12.0”, Standard cross section

Part Number	Weight	Min. Quantity
HLS3S-X4	0.1	N-A



Hook & Loop Tie, Strip, Black 18.0’...

Panduit

Hook & Loop Cable Tie, Strips, 18.0”, Standard cross section

Part Number	Weight	Min. Quantity
HLS5S-X10	0.13	N-A



Hook & Loop Tie, Strip, 12.0”L (30...

Panduit

Cable Ties 12” STRIP GREEN

Part Number	Weight	Min. Quantity
HLS3S-X5	0.11	N-A



Hook & Loop Tie, Strip, Black 18.0’...

Panduit

Hook & Loop Cable Tie, Strips, 18.0”, Standard cross section

Part Number	Weight	Min. Quantity
HLS5S-X2	0.165	N-A



Hook & Loop Tie, Strip, 12.0”L (30...

Panduit

Hook & Loop Cable Tie, Strips, 12.0”, Standard cross section

Part Number	Weight	Min. Quantity
HLS3S-X6	0.11	N-A



Hook & Loop Tie, Strip, Black 18.0’...

Panduit

Hook & Loop Cable Tie, Strips, 18.0”, Standard cross section

Part Number	Weight	Min. Quantity
HLS5S-X3	0.14	N-A

HLT2I-M0 – Hook and Loop Cable Ties, 8.00 inch...



Hook & Loop Tie, Strip, Black 18.0'...

Panduit

Hook & Loop Cable Tie, Strips, 18.0", Standard cross section

Part Number	Weight	Min. Quantity
HLS5S-X4	0.165	N-A



Hook & Loop Tie, Plenum Strip, 12.0'...

Panduit

Cable Ties 12" STRIP BLACK 50LB

Part Number	Weight	Min. Quantity
HLSP3S-X0	N-A	N-A



Hook & Loop Tie, Strip, Black 18.0'...

Panduit

Hook & Loop Cable Tie, Strips, 18.0", Standard cross section

Part Number	Weight	Min. Quantity
HLS5S-X5	0.165	N-A



Hook & Loop Tie, Plenum Strip, 12.0'...

Panduit

Cable Ties STRIP 12.0 X .75 MRN UL LISTED

Part Number	Weight	Min. Quantity
HLSP3S-X12	N-A	N-A



Hook & Loop Tie, Strip, Black 18.0'...

Panduit

Hook & Loop Cable Tie, Strips, 18.0", Standard cross section

Part Number	Weight	Min. Quantity
HLS5S-X6	0.165	N-A



Hook & Loop Tie, Plenum Strip, 18.0'...

Panduit

Cable Ties 18" STRIP BLACK 50LB

Part Number	Weight	Min. Quantity
HLSP5S-X0	N-A	N-A



Hook & Loop Tie, Strip, Black 18.0'...

Panduit

Hook & Loop Cable Tie, Strips, 18.0", Standard cross section

Part Number	Weight	Min. Quantity
HLS5S-X8	0.165	N-A

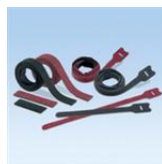

Hook & Loop Tie, Plenum Strip, 18.0'...

Panduit

Cable Ties STRIP 18.0 X .75 MRN UL LISTED

Part Number	Weight	Min. Quantity
HLSP5S-X12	N-A	N-A



Hook & Loop Tie, Plenum Strip, 6.0'...

Panduit

Cable Ties 6" STRIP BLACK 18LB

Part Number	Weight	Min. Quantity
HLSP1.5S-X0	N-A	N-A



Hook and Loop Cable Ties, 8.00 inch...

Panduit

Hook and Loop Cable Ties, 8.00 inches length (203.0 mm), 0.50 inch width (12.7mm), black, 1000 pieces.

Part Number	Weight	Min. Quantity
HLT2I-M0	6.584	N-A

HLT21-X0 – Hook & Loop Tie, Loop Style, 8.0”L...



Hook & Loop Tie, Loop Style, 8.0”L...

Panduit

Cable Ties 8” LOOP BLACK

Part Number	Weight	Min. Quantity
HLT21-X0	0.064	N-A



Hook & Loop Tie, Loop Style, 8.0”L...

Panduit

Cable Ties Hook & Loop Tie Loop Style 8.0”L

Part Number	Weight	Min. Quantity
HLT21-X5	0.048	N-A



Hook & Loop Tie, Loop Style, 8.0”L...

Panduit

Cable Ties Hook/Loop Tie 8.0” White

Part Number	Weight	Min. Quantity
HLT21-X10	0.048	N-A



Hook & Loop Tie, Loop Style, 8.0”L...

Panduit

Cable Ties Hook & Loop Tie Loop Style 8.0”L

Part Number	Weight	Min. Quantity
HLT21-X6	0.048	N-A



Hook & Loop Tie, Loop Style, 8.0”L...

Panduit

Cable Ties Hook & Loop Tie Loop Style 8.0”L

Part Number	Weight	Min. Quantity
HLT21-X2	0.054	N-A



Hook & Loop Tie, Loop Style, 8.0”L...

Panduit

Hook & Loop Cable Tie, Loop Tie, 8.0”, Intermediate cross section

Part Number	Weight	Min. Quantity
HLT21-X8	0.048	N-A



Hook & Loop Tie, Loop Style, 8.0”L...

Panduit

Hook & Loop Cable Tie, Loop Tie, 8.0”, Intermediate cross section

Part Number	Weight	Min. Quantity
HLT21-X3	0.048	N-A



Hook and Loop Cable Ties, 12.00 inc...

Panduit

Hook and Loop Cable Ties, 12.00 inches length (305.0mm), 0.50 inch width (12.7mm), black, 1000 pieces.

Part Number	Weight	Min. Quantity
HLT31-M0	8.64	N-A



Hook & Loop Tie, Loop Style, 8.0”L...

Panduit

Cable Ties Hook & Loop Tie Loop Style 8.0”L

Part Number	Weight	Min. Quantity
HLT21-X4	0.065	N-A



Hook & Loop Tie, Loop Style, 12.0”...

Panduit

Cable Ties 12” LOOP BLACK

Part Number	Weight	Min. Quantity
HLT31-X0	0.09	N-A

HLTP3I-X0 – Hook & Loop Tie, Plenum Loop Style,...



Hook & Loop Tie, Loop Style, 12.0"...

Panduit

Hook & Loop Cable Tie, Loop Tie, 12.0", Intermediate cross section

Part Number	Weight	Min. Quantity
HLT3I-X10	0.09	N-A



Hook & Loop Tie, Loop Style, 12.0"...

Panduit

Cable Ties Hook & Loop Tie Loop Style 12.0"L

Part Number	Weight	Min. Quantity
HLT3I-X6	0.09	N-A



Hook & Loop Tie, Loop Style, 12.0"...

Panduit

Cable Ties Hook & Loop Tie Loop Style 12.0"L

Part Number	Weight	Min. Quantity
HLT3I-X2	0.085	N-A



Hook & Loop Tie, Loop Style, 12.0"...

Panduit

Hook & Loop Cable Tie, Loop Tie, 12.0", Intermediate cross section

Part Number	Weight	Min. Quantity
HLT3I-X8	0.09	N-A



Hook & Loop Tie, Loop Style, 12.0"...

Panduit

Hook & Loop Cable Tie, Loop Tie, 12.0", Intermediate cross section

Part Number	Weight	Min. Quantity
HLT3I-X3	0.09	N-A



Hook & Loop Tie, Plenum Loop Style,...

Panduit

Cable Ties 8" LOOP BLACK 50LB

Part Number	Weight	Min. Quantity
HLTP2I-X0	N-A	N-A



Hook & Loop Tie, Loop Style, 12.0"...

Panduit

Cable Ties Hook Loop Tie 12.0" YLW

Part Number	Weight	Min. Quantity
HLT3I-X4	0.09	N-A



Hook & Loop Tie, Plenum Loop Style,...

Panduit

Cable Ties LOOP 8.0X.50 MRN UL LISTED

Part Number	Weight	Min. Quantity
HLTP2I-X12	N-A	N-A



Hook & Loop Tie, Loop Style, 12.0"...

Panduit

Cable Ties Hook Loop Tie 12.0" Green

Part Number	Weight	Min. Quantity
HLT3I-X5	0.09	N-A



Hook & Loop Tie, Plenum Loop Style,...

Panduit

Cable Ties 12" LOOP BLACK 50LB

Part Number	Weight	Min. Quantity
HLTP3I-X0	N-A	N-A

HLTP3I-X12 – Hook & Loop Tie, Plenum Loop Style,...



Hook & Loop Tie, Plenum Loop Style,...

Panduit

Cable Ties LOOP 12.0 X .50 MRN UL LISTED

Part Number	Weight	Min. Quantity
HLTP3I-X12	N-A	N-A



Hinged Duct, Narrow Finger

Panduit

Narrow finger hinged cover wiring duct. Base and covers sold separately.

Part Number	Weight	Min. Quantity
HN1.5X3LG6	1.68	N-A



Marker "Write On" Hook and Loop C...

Panduit

Marker Hook and Loop Wrap Tie, 6.0"L (152mm), .79"W (20.1mm), Black

Part Number	Weight	Min. Quantity
HLWM1.5S-X0	0.055	N-A



Hinged Duct, Narrow Finger

Panduit

Narrow finger hinged cover wiring duct. Base and covers sold separately.

Part Number	Weight	Min. Quantity
HN1.5X3WH6	1.68	N-A



Marker "Write On" Hook and Loop C...

Panduit

Marker Hook and Loop Wrap Tie, 12.0"L (305mm), .79"W (20.1mm), Black

Part Number	Weight	Min. Quantity
HLWM3S-X0	0.075	N-A

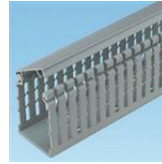

Hinged Duct, Narrow Finger

Panduit

Narrow finger hinged cover wiring duct. Base and covers sold separately.

Part Number	Weight	Min. Quantity
HN2X2LG6	11.955	N-A



Hinged Duct, Narrow Finger

Panduit

Wire Ducting Hinged Duct Narrow Finger 1.75x1.98x6'

Part Number	Weight	Min. Quantity
HN1.5X2LG6	1.68	N-A



Hinged Duct, Narrow Finger

Panduit

Narrow finger hinged cover wiring duct. Base and covers sold separately.

Part Number	Weight	Min. Quantity
HN2X2WH6	1.9575	N-A



Hinged Duct, Narrow Finger

Panduit

Narrow finger, slotted hinged wiring duct. Base and covers sold separately.

Part Number	Weight	Min. Quantity
HN1.5X2WH6	9.975	N-A



Hinged Duct, Narrow Finger

Panduit

Narrow finger hinged cover wiring duct. Base and covers sold separately.

Part Number	Weight	Min. Quantity
HN2X3LG6	2.705	N-A

HS1.5X2LG6NM – Solid Hinged Duct,PVC,1.5"X2"X6',...



Hinged Duct, Narrow Finger

Panduit

Narrow finger hinged cover wiring duct. Base and covers sold separately.

Part Number	Weight	Min. Quantity
HN2X3WH6	2.685	N-A



Hinged Duct, Narrow Finger

Panduit

Narrow finger hinged cover wiring duct. Base and covers sold separately.

Part Number	Weight	Min. Quantity
HN3X4LG6	3.912	N-A



Hinged Duct, Narrow Finger

Panduit

Narrow finger hinged cover wiring duct. Base and covers sold separately.

Part Number	Weight	Min. Quantity
HN2X4LG6	3.534	N-A



Hinged Duct, Narrow Finger

Panduit

Narrow finger hinged cover wiring duct. Base and covers sold separately.

Part Number	Weight	Min. Quantity
HN3X4WH6	3.81	N-A



Hinged Duct, Narrow Finger

Panduit

Narrow finger hinged cover wiring duct. Base and covers sold separately.

Part Number	Weight	Min. Quantity
HN2X4WH6	3.36	N-A

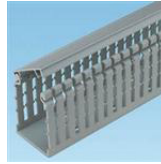

Hinged Duct, Narrow Finger

Panduit

Narrow finger hinged cover wiring duct. Base and covers sold separately.

Part Number	Weight	Min. Quantity
HN4X4LG6	5.136	N-A



Hinged Duct, Narrow Finger

Panduit

Narrow finger hinged cover wiring duct. Base and covers sold separately.

Part Number	Weight	Min. Quantity
HN3X3LG6	3.25	N-A



Hinged Duct, Narrow Finger

Panduit

Narrow finger hinged cover wiring duct. Base and covers sold separately.

Part Number	Weight	Min. Quantity
HN4X4WH6	4.515	N-A



Hinged Duct, Narrow Finger

Panduit

Narrow finger hinged cover wiring duct. Base and covers sold separately.

Part Number	Weight	Min. Quantity
HN3X3WH6	3.39	N-A



Solid Hinged Duct,PVC,1.5"X2"X6',...

Panduit

Solid wall hinged wiring duct. Base and covers sold separately.

Part Number	Weight	Min. Quantity
HS1.5X2LG6NM	2.07	N-A



HS1.5X2WH6NM – Solid Hinged Duct,PVC,1.5"X2"X6',...



Solid Hinged Duct,PVC,1.5"X2"X6',...

Panduit

Solid wall hinged wiring duct. Base and covers sold separately.

Part Number	Weight	Min. Quantity
HS1.5X2WH6NM	12.855	N-A



Channel, Hinged, Solid, No Mtg. Hol...

Panduit

Wire Ducting Channel, Hinged Solid, 2X2"X6' FIBER

Part Number	Weight	Min. Quantity
HS2X2BL6NM	N-A	N-A



Solid Hinged Duct,PVC,1.5"X3"X6',...

Panduit

Used to carry the cables horizontally throughout the system. Base and covers sold separately.

Part Number	Weight	Min. Quantity
HS1.5X3BL6NM	2.5638	N-A

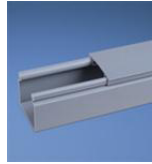

Solid Hinged Duct,PVC,2"X2"X6',Li...

Panduit

Solid wall hinged wiring duct. Base and covers sold separately.

Part Number	Weight	Min. Quantity
HS2X2LG6NM	2.8518	N-A



Solid Hinged Duct,PVC,1.5"X3"X6',...

Panduit

Solid wall hinged wiring duct. Base and covers sold separately.

Part Number	Weight	Min. Quantity
HS1.5X3LG6NM	19.38	N-A



Channel, Hinged, Solid, Mtg. Holes,...

Panduit

Channel, Hinged, Solid, Mtg. Holes, 2" x

Part Number	Weight	Min. Quantity
HS2X2OR6	N-A	N-A



Solid Hinged Duct,PVC,1.5"X3"X6',...

Panduit

Solid wall hinged wiring duct. Base and covers sold separately.

Part Number	Weight	Min. Quantity
HS1.5X3WH6NM	3.335	N-A



Solid Hinged Duct,PVC,2"X2"X6',Wh...

Panduit

Solid wall hinged wiring duct. Base and covers sold separately.

Part Number	Weight	Min. Quantity
HS2X2WH6NM	2.4	N-A



Channel, Hinged, Solid, Mtg. Holes,...

Panduit

Channel, Hinged, Solid, Mtg. Holes, 2" x

Part Number	Weight	Min. Quantity
HS2X2BL6	N-A	N-A



Channel, Hinged, Solid, Mtg. Holes,...

Panduit

Channel, Hinged, Solid, Mtg. Holes, 2" x

Part Number	Weight	Min. Quantity
HS2X2YL6	N-A	N-A



HS3X4LG6NM – Solid Hinged Duct,PVC,3X4X6',LGRY,N...

Solid Hinged Duct,PVC,2X3X6',LGRY,N...



Panduit

Wire Ducting SOLID HNGD DUCT PVC 2X3X6' LT GRAY

Part Number	Weight	Min. Quantity
HS2X3LG6NM	3.615	N-A

Hinged Duct Solid, No Mounting Hole...



Panduit

Used to carry the cables horizontally throughout the system. Base and covers sold separately.

Part Number	Weight	Min. Quantity
HS3X3BL6NM	4.27	N-A

Solid Hinged Duct,PVC,2X3X6',WHT,NM



Panduit

Solid wall hinged wiring duct. Base and covers sold separately.

Part Number	Weight	Min. Quantity
HS2X3WH6NM	3.585	N-A



Panduit

Solid wall hinged wiring duct. Base and covers sold separately.

Part Number	Weight	Min. Quantity
HS3X3LG6NM	4.0236	N-A

Solid Hinged Duct,PVC,2"X4"X6',BL...



Panduit

Used to carry the cables horizontally throughout the system. Base and covers sold separately.

Part Number	Weight	Min. Quantity
HS2X4BL6NM	4.71	N-A



Panduit

Solid wall hinged wiring duct. Base and covers sold separately.

Part Number	Weight	Min. Quantity
HS3X3WH6NM	4.33	N-A

Solid Hinged Duct,PVC,2X4X6',LGRY,N...



Panduit

Solid wall hinged wiring duct. Base and covers sold separately.

Part Number	Weight	Min. Quantity
HS2X4LG6NM	4.815	N-A



Panduit

Used to carry the cables horizontally throughout the system. Base and covers sold separately.

Part Number	Weight	Min. Quantity
HS3X4BL6NM	34.02	N-A

Solid Hinged Duct,PVC,2X4X6',WHT,NM



Panduit

Solid wall hinged wiring duct. Base and covers sold separately.

Part Number	Weight	Min. Quantity
HS2X4WH6NM	4.815	N-A



Panduit

Solid wall hinged wiring duct. Base and covers sold separately.

Part Number	Weight	Min. Quantity
HS3X4LG6NM	4.925	N-A



HS3X4WH6NM – Solid Hinged Duct,PVC,3X4X6',WHT,NM



Solid Hinged Duct,PVC,3X4X6',WHT,NM

Panduit
Solid wall hinged wiring duct. Base and covers sold separately.

Part Number	Weight	Min. Quantity
HS3X4WH6NM	5.01	N-A

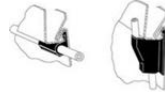

Siding Clip, Horizontal, .25" (6...

Panduit
Horizontal Siding Cable Clip

Part Number	Weight	Min. Quantity
HSC.25-L	N-A	N-A



Solid Hinged Duct,PVC,4X4X6',BLK

Panduit
6' transition 4"x4" duct; solid wall. Base and covers sold separately.

Part Number	Weight	Min. Quantity
HS4X4BL6	5.775	N-A



Siding Clip, Horizontal, .25" (6...

Panduit
Horizontal Siding Cable Clip

Part Number	Weight	Min. Quantity
HSC.25-L100	N-A	N-A



Solid Hinged Duct,PVC,4X4X6',BLK,NM

Panduit
Solid wall hinged wiring duct. Base and covers sold separately.

Part Number	Weight	Min. Quantity
HS4X4BL6NM	5.775	N-A



Heat Shrink Thin, .50"(12.7mm) Dia...

Panduit
Wire Ducting H/S THIN .50" WHITE

Part Number	Weight	Min. Quantity
HSTT50-48-5-10	0.692	N-A



Solid Hinged Duct,PVC,4X4X6',LGRY,N...

Panduit
Solid wall hinged wiring duct. Base and covers sold separately.

Part Number	Weight	Min. Quantity
HS4X4LG6NM	5.6964	N-A



Heat Shrink Thin Neoprene, 1.00"(2...

Panduit
Wire Ducting H/S Thin Neoprene 1.00"(25.4mm)

Part Number	Weight	Min. Quantity
HSTTN100-CY	7.6	N-A



Solid Hinged Duct,PVC,4X4X6',WHT,NM

Panduit
Solid wall hinged wiring duct. Base and covers sold separately.

Part Number	Weight	Min. Quantity
HS4X4WH6NM	5.775	N-A



Aluminum Compression HTAP

Panduit
Aluminum Compression HTAP

Part Number	Weight	Min. Quantity
HTAP1-1-Q	N-A	N-A



HTWC250-250-1 – Kits for Copper Compression HTAPs W...

WIRE MANAGEMENT

PANDUIT® **Aluminum Compression HTAP**
Panduit
Aluminum Compression HTAP

Part Number	Weight	Min. Quantity
HTAP1_0-1-Q	N-A	N-A

PANDUIT® **Aluminum Compression HTAP**
Panduit
Aluminum Compression HTAP

Part Number	Weight	Min. Quantity
HTAP500-4_0-X	N-A	N-A

PANDUIT® **Aluminum Compression HTAP**
Panduit
Aluminum Compression HTAP

Part Number	Weight	Min. Quantity
HTAP2_0-1-Q	N-A	N-A

PANDUIT® **Aluminum Compression HTAP**
Panduit
Aluminum Compression HTAP

Part Number	Weight	Min. Quantity
HTAP500-500-X	N-A	N-A

PANDUIT® **Aluminum Compression HTAP**
Panduit
Aluminum Compression HTAP

Part Number	Weight	Min. Quantity
HTAP3_0-3_0-Q	N-A	N-A



Kits for Copper Compression HTAPs W...
Panduit
Kit contains HTCT2-2-1 HTAP and CLRCVR2-1 clear cover; terminates code #2 – #6 AWG STR/SOL Run and Tap 1 or flex #2 – #8 AWG Run and Tap 1, code or flex #8 – #14 AWG Tap 2 and Tap 3.

Part Number	Weight	Min. Quantity
HTWC2-2-1	N-A	N-A

PANDUIT® **Aluminum Compression HTAP**
Panduit
Aluminum Compression HTAP

Part Number	Weight	Min. Quantity
HTAP4_0-2-Q	N-A	N-A



Kits for Copper Compression HTAPs W...
Panduit
Kit contains HTCT250-2-1 HTAP and CLRCVR3-1 clear cover; terminates code 250 kcmil – #2 AWG Run or flex 4/0 – #2 AWG Run, code #2 – #6 AWG STR/SOL or flex #2 – #8 AWG Tap 1, code or flex #8 – #14 AWG Tap 2.

Part Number	Weight	Min. Quantity
HTWC250-2-1	N-A	N-A

PANDUIT® **Aluminum Compression HTAP**
Panduit
Aluminum Compression HTAP

Part Number	Weight	Min. Quantity
HTAP4_0-4_0-Q	N-A	N-A



Kits for Copper Compression HTAPs W...
Panduit
Kit contains HTCT250-250-1 HTAP and CLRCVR3-1 clear cover; terminates code 250 kcmil – #2 AWG Run and Tap 1 or flex 4/0 – #2 AWG Run and Tap 1.

Part Number	Weight	Min. Quantity
HTWC250-250-1	N-A	N-A

HTWC6X-6X-1 – Kits for Copper Compression HTAPs W...



Kits for Copper Compression HTAPs W...

Panduit

Kit contains HTCT6X-6X-1 HTAP and CLRCVR1-1 clear cover; terminates code or flex #6 & #x2013; #14 AWG Run, code or flex #6 & #x2013; #14 AWG Tap 1.

Part Number	Weight	Min. Quantity
HTWC6X-6X-1	N-A	N-A



Hyper V Masonry Push Mount

Panduit

Cable Ties Hyper V Masonry Push Mount

Part Number	Weight	Min. Quantity
HVMPM-08-C0	N-A	N-A



Cable Tie, In-Line, 14.4" L (367mm)...

Panduit

Cable Ties INLINE CABLE TIES 14.4X.35" W/R BLK

Part Number	Weight	Min. Quantity
HV9100-C0	1.35	N-A



Hyper V Cable Tie Mount

Panduit

Hyper V Cable Tie Mount

Part Number	Weight	Min. Quantity
HVTM-05-C0	N-A	N-A



Cable Tie, In-Line, 20.7" L (525mm)...

Panduit

Cable Ties Cable Tie In-Line 20.7" L (525mm) W/R

Part Number	Weight	Min. Quantity
HV9150-C0	2.1	N-A



Hyper V Cable Tie Mount

Panduit

Cable Ties Hyper V Cbl Tie Mnt

Part Number	Weight	Min. Quantity
HVTM-06-C0	N-A	N-A



Cable Tie, In-Line, 33.1" L (841mm)...

Panduit

Cable Ties Cable Tie In-Line 33.1" L (841mm) W/R

Part Number	Weight	Min. Quantity
HV9250-C0	3.3	N-A



Wire Saddle, Horizontal, .19" x 0...

Panduit

Cable Mounting & Accessories Wire Saddle Horiz .19" x 0.28"

Part Number	Weight	Min. Quantity
HWS2819-C	N-A	N-A



Cable Tie, In-Line, 10.4" L (265mm)...

Panduit

Cable Ties INLINE CABLE TIES 10.4X.35" W/R BLK

Part Number	Weight	Min. Quantity
HV965-C0	1.1	N-A



Wire Saddle, Horizontal, .19" x 0...

Panduit

Horizontal Wire Saddle

Part Number	Weight	Min. Quantity
HWS2819-M	N-A	N-A



IAEF617P-NM3 – IP67 LC Duplex MM Pigtail 3 Meters

PANDUIT® **Industrial Bulk Head**

Panduit
Industrial Bulk Head

Part Number	Weight	Min. Quantity
IAEBH	N-A	N-A

PANDUIT® **IP67 LC Duplex MM Pigtail 1 Meter**

Panduit
Industrial LC to pigtail multimode duplex pigtail – 62.5/125µm.

Part Number	Weight	Min. Quantity
IAEF617P-NM1	N-A	N-A

PANDUIT® **Industrial Ethernet Connector, Cat ...**

Panduit
Category 5e, 8-position, 8-wire industrial connector with protective cover.

Part Number	Weight	Min. Quantity
IAEBH5E	N-A	N-A

PANDUIT® **IP67 LC Duplex MM Pigtail 10 Meters**

Panduit
Industrial LC to pigtail multimode duplex pigtail – 62.5/125µm.

Part Number	Weight	Min. Quantity
IAEF617P-NM10	N-A	N-A

PANDUIT® **Industrial Ethernet Connector Cat 6...**

Panduit
Category 6, RJ45, 8-position, 8-wire black industrial bulkhead connector with protective cover.

Part Number	Weight	Min. Quantity
IAEBH6	N-A	N-A

PANDUIT® **IP67 LC Duplex MM Pigtail 2 Meters**

Panduit
Industrial LC to pigtail multimode duplex pigtail – 62.5/125µm.

Part Number	Weight	Min. Quantity
IAEF617P-NM2	N-A	N-A

PANDUIT® **Industrial Ethernet Coupler Connect...**

Panduit
Category 5e, RJ45, 8-position, 8-wire industrial black bulkhead coupler with protective cover.

Part Number	Weight	Min. Quantity
IAEBHCSE	N-A	N-A

PANDUIT® **IP67 LC Duplex MM Pigtail 20 Meters**

Panduit
Industrial LC to pigtail multimode duplex pigtail – 62.5/125µm.

Part Number	Weight	Min. Quantity
IAEF617P-NM20	N-A	N-A

PANDUIT® **Industrial 5e Coupler**

Panduit
Industrial 5e Coupler

Part Number	Weight	Min. Quantity
IAECCSEBL	N-A	N-A

PANDUIT® **IP67 LC Duplex MM Pigtail 3 Meters**

Panduit
Industrial LC to pigtail multimode duplex pigtail – 62.5/125µm.

Part Number	Weight	Min. Quantity
IAEF617P-NM3	N-A	N-A

IAZ1214C – Industrial Zone Enclosure 17.0”H x...



Industrial Zone Enclosure 17.0”H x...

Panduit

Industrial automation zone enclosure pre-configured for one Stratix^^ 5700 industrial switch, with cable management.

Part Number	Weight	Min. Quantity
IAZ1214C	N-A	N-A



LD10 Low Voltage Inside Corner Fitt...

Panduit

Inside corner fitting for use with LD10 raceway.

Part Number	Weight	Min. Quantity
ICF10WH-X	N-A	N-A



Kit for Bundled Industrial Zone Enc...

Panduit

Kit for Bundled Industrial Zone Enclosur

Part Number	Weight	Min. Quantity
IAZB-KIT	N-A	N-A



LD3 Low Voltage Inside Corner Fitti...

Panduit

Wire Ducting LD3 Low Voltage Inside Corn Fitting

Part Number	Weight	Min. Quantity
ICF3EI-E	N-A	N-A



LD10 Low Voltage Inside Corner Fitt...

Panduit

Wire Ducting LD10 Low Voltage Inside CornerFitting

Part Number	Weight	Min. Quantity
ICF10EI-X	N-A	N-A



LD3 Low Voltage Inside Corner Fitti...

Panduit

Wire Ducting FITTING INSIDE CRNR SIZE 3

Part Number	Weight	Min. Quantity
ICF3IG-E	N-A	N-A



LD10 Low Voltage Inside Corner Fitt...

Panduit

Inside corner fitting for use with LD10 raceway.

Part Number	Weight	Min. Quantity
ICF10IG-X	N-A	N-A



LD3 Low Voltage Inside Corner Fitti...

Panduit

Inside corner fitting for use with LD3 raceway.

Part Number	Weight	Min. Quantity
ICF3IW-E	N-A	N-A



LD10 Low Voltage Inside Corner Fitt...

Panduit

Wire Ducting LD10 Low Voltage Inside Corner Fittng

Part Number	Weight	Min. Quantity
ICF10IW-X	N-A	N-A



LD3 Low Voltage Inside Corner Fitti...

Panduit

Inside corner fitting for use with LD3 raceway.

Part Number	Weight	Min. Quantity
ICF3WH-E	N-A	N-A



ICFC3IW-X – LD3 / LDPH3 Bend Radius Inside Corn...

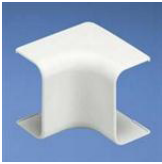

LD5 Low Voltage Inside Corner Fitti...

Panduit

Inside corner fitting for use with LD5 raceway.

Part Number	Weight	Min. Quantity
ICF5EI-E	N-A	N-A

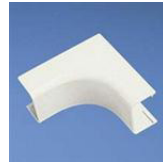

LD10 / LDPH10 Bend Radius Inside Co...

Panduit

Inside corner fitting for use with LD10 and LDP10 raceway.

Part Number	Weight	Min. Quantity
ICFC10IG-X	N-A	N-A



LD5 Low Voltage Inside Corner Fitti...

Panduit

Inside corner fitting for use with LD5 raceway.

Part Number	Weight	Min. Quantity
ICFSIG-E	N-A	N-A



LD10 / LDPH10 Bend Radius Inside Co...

Panduit

Inside corner fitting for use with LD10 and LDPH10 raceway.

Part Number	Weight	Min. Quantity
ICFC10IW-X	N-A	N-A



LD5 Low Voltage Inside Corner Fitti...

Panduit

Inside corner fitting for use with LD5 raceway.

Part Number	Weight	Min. Quantity
ICFSIW-E	N-A	N-A



LD10 / LDPH10 Bend Radius Inside Co...

Panduit

Inside corner fitting for use with LD10 and LDP10 raceway.

Part Number	Weight	Min. Quantity
ICFC10WH-X	N-A	N-A



LD5 Low Voltage Inside Corner Fitti...

Panduit

Inside corner fitting for use with LD5 raceway.

Part Number	Weight	Min. Quantity
ICFSWH-E	N-A	N-A



LD3 / LDPH3 Bend Radius Inside Corn...

Panduit

Inside corner fitting for use with LD3, LDPH3, and LDS3 raceway.

Part Number	Weight	Min. Quantity
ICFC3EI-X	N-A	N-A



LD10 / LDPH10 Bend Radius Inside Co...

Panduit

Inside corner fitting for use with LD10 and LDP10 raceway.

Part Number	Weight	Min. Quantity
ICFC10EI-X	N-A	N-A



LD3 / LDPH3 Bend Radius Inside Corn...

Panduit

Inside corner fitting for use with LD3, LDPH3, and LDS3 raceway.

Part Number	Weight	Min. Quantity
ICFC3IW-X	N-A	N-A



ICFC3WH-X – LD3 / LDPH3 Bend Radius Inside Corn...



LD3 / LDPH3 Bend Radius Inside Corn...

Panduit

Inside corner fitting for use with LD3, LDPH3, and LDS3 raceway.

Part Number	Weight	Min. Quantity
ICFC3WH-X	N-A	N-A



LDPH10 / LD2P10 Power Rated Inside ...

Panduit

Inside corner fitting for use with LDPH10 and LD2P10 raceway.

Part Number	Weight	Min. Quantity
ICFX10IG-X	N-A	N-A



LD5 / LDPH5 Bend Radius Inside Corn...

Panduit

Inside corner fitting for use with LD5, LDPH5, and LDS5 raceway.

Part Number	Weight	Min. Quantity
ICFC5EI-X	N-A	N-A



LDPH10 / LD2P10 Power Rated Inside ...

Panduit

Wire Ducting INSIDE CORNER OFFWHT

Part Number	Weight	Min. Quantity
ICFX10IW-X	N-A	N-A



LD5 / LDPH5 Bend Radius Inside Corn...

Panduit

Inside corner fitting for use with LD5, LDPH5, and LDS5 raceway.

Part Number	Weight	Min. Quantity
ICFC5IW-X	N-A	N-A



LDPH10 / LD2P10 Power Rated Inside ...

Panduit

Wire Ducting INSIDE CORNER WHITE

Part Number	Weight	Min. Quantity
ICFX10WH-X	N-A	N-A



LD5 / LDPH5 Bend Radius Inside Corn...

Panduit

Inside corner fitting for use with LD5, LDPH5, and LDS5 raceway.

Part Number	Weight	Min. Quantity
ICFC5WH-X	N-A	N-A

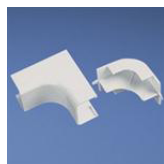

LDS3 / LDPH3 Power Rated Inside Cor...

Panduit

Inside corner fitting for use with LDPH3 and LDS3 raceway.

Part Number	Weight	Min. Quantity
ICFX3EI-X	N-A	N-A



LDPH10 / LD2P10 Power Rated Inside ...

Panduit

Inside corner fitting for use with LDPH10 and LD2P10 raceway.

Part Number	Weight	Min. Quantity
ICFX10EI-X	N-A	N-A



LDS3 / LDPH3 Power Rated Inside Cor...

Panduit

Inside corner fitting for use with LDPH3 and LDS3 raceway.

Part Number	Weight	Min. Quantity
ICFX3IG-X	N-A	N-A

ILT2S-M0 – Cable Tie, In-Line, 8.3”L (211mm),...



LDS3 / LDPH3 Power Rated Inside Cor...

Panduit

Inside corner fitting for use with LDPH3 and LDS3 raceway.

Part Number	Weight	Min. Quantity
ICFX3IW-X	N-A	N-A



LDS5 / LDPH5 Power Rated Inside Cor...

Panduit

Inside corner fitting for use with LDPH5 and LDS5 raceway.

Part Number	Weight	Min. Quantity
ICFX5WH-X	N-A	N-A



LDS3 / LDPH3 Power Rated Inside Cor...

Panduit

Inside corner fitting for use with LDPH3 and LDS3 raceway.

Part Number	Weight	Min. Quantity
ICFX3WH-X	N-A	N-A



Cable Tie, In-Line, 8.3”L (211mm),...

Panduit

Cable Ties Cable Tie In-Line 8.3”L (211mm) Std

Part Number	Weight	Min. Quantity
ILT2S-C	0.35	N-A



LDS5 / LDPH5 Power Rated Inside Cor...

Panduit

Inside corner fitting for use with LDPH5 and LDS5 raceway.

Part Number	Weight	Min. Quantity
ICFX5EI-X	N-A	N-A



Cable Tie, In-Line, 8.3”L (211mm),...

Panduit

Cable Ties Cable Tie, In-Line 8.3”L W/R BLACK STD

Part Number	Weight	Min. Quantity
ILT2S-C0	0.36	N-A



LDS5 / LDPH5 Power Rated Inside Cor...

Panduit

Inside corner fitting for use with LDPH5 and LDS5 raceway.

Part Number	Weight	Min. Quantity
ICFX5IG-X	N-A	N-A



Cable Tie, In-Line, 8.3”L (211mm),...

Panduit

Cable Ties BELT-TYE INLINE

Part Number	Weight	Min. Quantity
ILT2S-M	3.2	N-A



LDS5 / LDPH5 Power Rated Inside Cor...

Panduit

Inside corner fitting for use with LDPH5 and LDS5 raceway.

Part Number	Weight	Min. Quantity
ICFX5IW-X	N-A	N-A



Cable Tie, In-Line, 8.3”L (211mm),...

Panduit

Cable Ties Cable Tie In-Line 8.3”L (211mm) Std

Part Number	Weight	Min. Quantity
ILT2S-M0	3.2	N-A

ILT3S-C – Cable Tie, In-Line, 11.5”L (292mm)...



Cable Tie, In-Line, 11.5”L (292mm)...

Panduit

Cable Ties INLINE CABLE TIES 11.5X.19” STD CROSS

Part Number	Weight	Min. Quantity
ILT3S-C	0.48	N-A



Cable Tie, In-Line, 14.8”L (376mm)...

Panduit

Cable Ties Cable Tie In-Line 14.8”L (376mm) Lt

Part Number	Weight	Min. Quantity
ILT4LH-TL0	3.075	N-A



Cable Tie, In-Line, 11.5”L (292mm)...

Panduit

Cable Ties Cable Tie In-Line 11.5”L (292mm) Std

Part Number	Weight	Min. Quantity
ILT3S-C0	0.48	N-A



Cable Tie, In-Line, 14.7”L (373mm)...

Panduit

Cable Ties INLINE CABLE TIES 14.7X.19” STD CROSS

Part Number	Weight	Min. Quantity
ILT4S-C	0.59	N-A



Cable Tie, In-Line, 11.5”L (292mm)...

Panduit

Belt-Ty™ In-Line Cable Tie, 11.5” Standard cross section

Part Number	Weight	Min. Quantity
ILT3S-M	4.4	N-A



Cable Tie, In-Line, 14.7”L (373mm)...

Panduit

Cable Ties Cable Tie In-Line 14.7”L (373mm) Std

Part Number	Weight	Min. Quantity
ILT4S-C0	0.62	N-A



Cable Tie, In-Line, 11.5”L (292mm)...

Panduit

Belt-Ty™ In-Line Cable Tie, 11.5”, Standard cross section

Part Number	Weight	Min. Quantity
ILT3S-M0	4.4	N-A



Cable Tie, In-Line, 14.7”L (373mm)...

Panduit

Cable Ties Cable Tie, In-Line 14.7” STD NYL NAT

Part Number	Weight	Min. Quantity
ILT4S-M	5.4	N-A



Cable Tie, In-Line, 14.8”L (376mm)...

Panduit

Cable Ties INLINE CABLE TIES 14.8X.300” L/H CROSS

Part Number	Weight	Min. Quantity
ILT4LH-TL	3.075	N-A



Cable Tie, In-Line, 14.7”L (373mm)...

Panduit

Belt-Ty™ In-Line Cable Tie, 14.7”, Standard cross section

Part Number	Weight	Min. Quantity
ILT4S-M0	5.4	N-A

IT9100-CUV8 – Cable Tie, In-Line, 14.1”L (358mm)...



Cable Tie, In-Line, 21.2”L (538mm)...

Panduit

Cable Ties Cable Tie In-Line 21.2”L (538mm) Lt

Part Number	Weight	Min. Quantity
ILT6LH-C	1.8	N-A



Cable Tie, In-Line, 14.1”L (358mm)...

Panduit

Cable Ties INLINE CABLE TIES WR 14.1X.35” UV YLW W/R

Part Number	Weight	Min. Quantity
IT9100-CUV4Y	1.45	N-A



Cable Tie, In-Line, 21.2”L (538mm)...

Panduit

Cable Ties Cable Tie In-Line 21.2”L (538mm) Lt

Part Number	Weight	Min. Quantity
ILT6LH-C0	1.82	N-A



Cable Tie, In-Line, 14.1”L (358mm)...

Panduit

Cable Ties Cable Tie In-Line 14.1”L (358mm) Lt

Part Number	Weight	Min. Quantity
IT9100-CUV6	1.35	N-A



Cable Tie, In-Line, 14.1”L (358mm)...

Panduit

Cable Ties Cable Tie In-Line 14.1”L (358mm) Lt

Part Number	Weight	Min. Quantity
IT9100-C0	1.425	N-A



Cable Tie, In-Line, 14.1”L (358mm)...

Panduit

Cable Ties INLINE CABLE TIES WR 14.1X.35” UV LT BLUE

Part Number	Weight	Min. Quantity
IT9100-CUV6A	1.45	N-A



Cable Tie, In-Line, 14.1”L (358mm)...

Panduit

Cable Ties INLINE CABLE TIES WR 14.1X.35” UV MAGENTA

Part Number	Weight	Min. Quantity
IT9100-CUV16B	1.35	N-A



Cable Tie, In-Line, 14.1”L (358mm)...

Panduit

Cable Ties Cable Tie In-Line 14.1”L (358mm) Lt

Part Number	Weight	Min. Quantity
IT9100-CUV7A	1.35	N-A



Cable Tie, In-Line, 14.1”L (358mm)...

Panduit

Cable Ties Cable Tie In-Line 14.1”L (358mm) Lt

Part Number	Weight	Min. Quantity
IT9100-CUV2	1.44	N-A



Cable Tie, In-Line, 14.1”L (358mm)...

Panduit

Cable Ties Cable Tie In-Line 14.1”L (358mm) Lt

Part Number	Weight	Min. Quantity
IT9100-CUV8	1.35	N-A



IT9115-C0 – Cable Tie, In-Line, 15.3”L (389mm)...



Cable Tie, In-Line, 15.3”L (389mm)...

Panduit

Cable Ties Cable Tie In-Line 15.3”L (389mm) Lt

Part Number	Weight	Min. Quantity
IT9115-C0	1.6	N-A



Cable Tie, In-Line, 15.3”L (389mm)...

Panduit

Cable Ties INLINE CABLE TIES WR 15.3X.35” UV BRT RED

Part Number	Weight	Min. Quantity
IT9115-CUV2A	1.6	N-A



Cable Tie, In-Line, 15.3”L (389mm)...

Panduit

Cable Ties INLINE CABLE TIES WR 15.3X.35” UV TEAL

Part Number	Weight	Min. Quantity
IT9115-CUV11	1.6	N-A



Cable Tie, In-Line, 15.3”L (389mm)...

Panduit

Cable Ties INLINE CABLE TIES WR 15.3X.35 UV BTRSC TCH

Part Number	Weight	Min. Quantity
IT9115-CUV4A	1.28	N-A



Cable Tie, In-Line, 15.3”L (389mm)...

Panduit

Cable Ties INLINE CABLE TIES WR 15.3X.35” UV MAGENTA

Part Number	Weight	Min. Quantity
IT9115-CUV16B	1.6	N-A



Cable Tie, In-Line, 15.3”L (389mm)...

Panduit

Cable Ties Cable Tie In-Line 15.3”L (389mm) Lt

Part Number	Weight	Min. Quantity
IT9115-CUV4Y	1.6	N-A



Cable Tie, In-Line, 15.3”L (389mm)...

Panduit

Cable Ties INLINE CABLE TIES WR 15.3X.35” UV TAN

Part Number	Weight	Min. Quantity
IT9115-CUV18	1.6	N-A



Cable Tie, In-Line, 15.3”L (389mm)...

Panduit

Cable Ties Cable Tie In-Line 15.3”L (389mm) Lt

Part Number	Weight	Min. Quantity
IT9115-CUV5A	1.585	N-A



Cable Tie, In-Line, 15.3”L (389mm)...

Panduit

Cable Ties Cable Tie In-Line 15.3”L (389mm) Lt

Part Number	Weight	Min. Quantity
IT9115-CUV2	1.6	N-A



Cable Tie, In-Line, 15.3”L (389mm)...

Panduit

Cable Ties INLINE CABLE TIES WR 15.3X.35” UV HNT GRN

Part Number	Weight	Min. Quantity
IT9115-CUV5B	1.6	N-A

J214-312-2M – Wire Joint, Non-Ins, 2 #14 - 3 #12 ...



Cable Tie, In-Line, 15.3"L (389mm)...

Panduit

Cable Ties Cable Tie In-Line 15.3"L (389mm) Lt

Part Number	Weight	Min. Quantity
IT9115-CUV6	1.59	N-A



Cable Tie, In-Line, 15.3"L (389mm)...

Panduit

IN-LINE Cable Tie, 15.3", Light-Heavy cross section

Part Number	Weight	Min. Quantity
IT9115-CUV8A	1.6	N-A



Cable Tie, In-Line, 15.3"L (389mm)...

Panduit

Cable Ties INLINE CABLE TIES WR 15.3X.35 UV LT BLUE

Part Number	Weight	Min. Quantity
IT9115-CUV6A	1.6	N-A



Cable Tie, In-Line, Heavy, UV Black...

Panduit

Cable Tie, In-Line, Heavy, UV Black 20.4

Part Number	Weight	Min. Quantity
IT9150-C0	N-A	N-A



Cable Tie, In-Line, 15.3"L (389mm)...

Panduit

Cable Ties INLINE CABLE TIES WR 15.3X.35" UV COBALT

Part Number	Weight	Min. Quantity
IT9115-CUV6B	1.6	N-A



Cable Tie, In-Line, 6.8"L (173mm),...

Panduit

Cable Ties Cable Tie In-Line 6.8"L (173mm) Lt

Part Number	Weight	Min. Quantity
IT940-C0	0.8	N-A



Cable Tie, In-Line, 15.3"L (389mm)...

Panduit

Cable Ties PURPLE CABLE TIE

Part Number	Weight	Min. Quantity
IT9115-CUV7A	1.6	N-A



Cable Tie, In-Line, 10.1"L (257mm)...

Panduit

Cable Ties Cable Tie In-Line 10.1"L (257mm) Lt

Part Number	Weight	Min. Quantity
IT965-C0	1.11	N-A



Cable Tie, In-Line, 15.3"L (389mm)...

Panduit

Cable Ties Cable Tie In-Line 15.3"L (389mm) Lt

Part Number	Weight	Min. Quantity
IT9115-CUV8	1.6	N-A



Wire Joint, Non-Ins, 2 #14 - 3 #12 ...

Panduit

Wire Joint, non-insulated.

Part Number	Weight	Min. Quantity
J214-312-2M	N-A	N-A



J214-312-T – Wire Joint, Non-Ins, 2 #14 - 3 #12 ...



Wire Joint, Non-Ins, 2 #14 - 3 #12 ...

Panduit
Terminals Wire Joint Non-Ins 2 1#4 - 3 #12 AWG

Part Number	Weight	Min. Quantity
J214-312-T	N-A	N-A



Single Gang Low Voltage 1-piece Out...

Panduit
Wire Ducting Single Gang Low Voltage 1PC OUTLET

Part Number	Weight	Min. Quantity
JB1EI-A	N-A	N-A



Wire Joint, Non-Ins, 2 #16 - 4 #10 ...

Panduit
Wire Joint, non-insulated.

Part Number	Weight	Min. Quantity
J216-410-D	N-A	N-A



Single Gang Low Voltage 1-piece Out...

Panduit
Wire Ducting 1-GANG JUNCTION BOX

Part Number	Weight	Min. Quantity
JB1IW-A	N-A	N-A



Wire Joint, Non-Ins, 2 #16 - 4 #10 ...

Panduit
Wire Joint, non-insulated.

Part Number	Weight	Min. Quantity
J216-410-L	N-A	N-A



Single Gang Low Voltage 1-piece Out...

Panduit
Wire Ducting 1GANG JUNCTION BOX WHITE

Part Number	Weight	Min. Quantity
JB1WH-A	N-A	N-A



Wire Joint, Non-Ins, 3 #18 - 4 #12 ...

Panduit
Wire Joint, non-insulated.

Part Number	Weight	Min. Quantity
J318-412-2M	N-A	N-A



Single Gang Pass Through Divider fo...

Panduit
Single gang pass-through divider. Allows power and communication outlets to be routed in series. For use with JBP1 or JBP1D when installing LD2P10 raceway.

Part Number	Weight	Min. Quantity
JBD1	N-A	N-A



Wire Joint, Non-Ins, 3 #18 - 4 #12 ...

Panduit
Terminals Wire Joint, Non-Ins 3 #18-4 #12 AWG

Part Number	Weight	Min. Quantity
J318-412-T	N-A	N-A



Double Gang Pass Through Divider fo...

Panduit
Double gang pass-through divider. Allows power and communication outlets to be routed in series. For use with JBP2D when installing LD2P10 raceway.

Part Number	Weight	Min. Quantity
JBD2	N-A	N-A



JBP2DWH – Double Gang Power Rated 2-piece Dee...

WIRE MANAGEMENT



Single Gang Power Rated 2-piece Dee...

Panduit

Wire Ducting Single Gang Power Rtd 2 Deep outlet bx

Part Number	Weight	Min. Quantity
JBP1DEI	N-A	N-A



Single Gang Power Rated 2-piece Low...

Panduit

Single gang two-piece power rated low profile snap together outlet box. Includes 20A U.S. style rectangular electrical outlet. For use with Pan-Way® LDPH3, 5, 10 or LDS3 or 5 profile raceway only. 4.84" L x 2.90" W x 1.20" H (122.9mm x 73.6mm x 30.4mm).

Part Number	Weight	Min. Quantity
JBP1MR20IW	N-A	N-A



Single Gang Power Rated 2-piece Dee...

Panduit

Wire Ducting Single Gang Power Rtd 2-pc Deep Outlet

Part Number	Weight	Min. Quantity
JBP1DIW	N-A	N-A



Single Gang Power Rated 2-piece Out...

Panduit

Wire Ducting Single Gang Power Rated 2pc outlet box

Part Number	Weight	Min. Quantity
JBP1WH	N-A	N-A



Single Gang Power Rated 2-piece Low...

Panduit

Single gang two-piece power rated low profile snap together outlet box. Includes 20A U.S. style 106 duplex electrical outlet. For use with Pan-Way® LDPH3, 5, 10 or LDS3 or 5 profile raceway only. 4.84" L x 2.90" W x 1.22" H (122.9mm x 73.6mm x 30.9mm).

Part Number	Weight	Min. Quantity
JBP1MD20EI	N-A	N-A



Double Gang Power Rated 2-piece Dee...

Panduit

Wire Ducting 2GANG JUNCTION BOX IVORY

Part Number	Weight	Min. Quantity
JBP2DEI	N-A	N-A



Single Gang Power Rated 2-piece Low...

Panduit

Single gang two-piece power rated low profile snap together outlet box. Includes 20A U.S. style 106 duplex electrical outlet. For use with Pan-Way® LDPH3, 5, 10 or LDS3 or 5 profile raceway only. 4.84" L x 2.90" W x 1.22" H (122.9mm x 73.6mm x 30.9mm).

Part Number	Weight	Min. Quantity
JBP1MD20IW	N-A	N-A



Double Gang Power Rated 2-piece Dee...

Panduit

Wire Ducting 2-GANG JUNCTION BOX

Part Number	Weight	Min. Quantity
JBP2DIW	N-A	N-A



Single Gang Power Rated 2-piece Low...

Panduit

Single gang two-piece power rated low profile snap together outlet box. Includes 20A U.S. style rectangular electrical outlet. For use with Pan-Way® LDPH3, 5, 10 or LDS3 or 5 profile raceway only. 4.84" L x 2.90" W x 1.20" H (122.9mm x 73.6mm x 30.4mm).

Part Number	Weight	Min. Quantity
JBP1MR20EI	N-A	N-A



Double Gang Power Rated 2-piece Dee...

Panduit

Wire Ducting 2GANG JUNCTION BOX WHITE

Part Number	Weight	Min. Quantity
JBP2DWH	N-A	N-A



JBP2EI – Double Gang Power Rated 2-piece Out...



Double Gang Power Rated 2-piece Out...

Panduit

Wire Ducting DBLE GANG PWR RATED 2 PC OUTLET BOX

Part Number	Weight	Min. Quantity
JBP2EI	N-A	N-A



Wire Joint, Nylon Ins, 2 #22 - 2 #1...

Panduit

Terminals Wire Joint Nylon Ins 2 #22 - 2 #16 AWG

Part Number	Weight	Min. Quantity
JN218-216-C	N-A	N-A

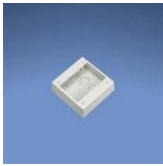

Double Gang Power Rated 2-piece Out...

Panduit

Wire Ducting JUNCTION BOX

Part Number	Weight	Min. Quantity
JBP2WH	N-A	N-A



Wire Joint, Nylon Ins, 2 #22 - 2 #1...

Panduit

Terminals WIRE JOINT 24-18

Part Number	Weight	Min. Quantity
JN218-216-M	N-A	N-A



Single Gang Low Voltage Outlet Box ...

Panduit

Wire Ducting Single Gang Low Volt w/Adh Outlet Box

Part Number	Weight	Min. Quantity
JBX3510IW-A	N-A	N-A



Wire Joint, Nylon Ins, 2 #22 - 2 #1...

Panduit

Wire Joint, Nylon Ins, 2 #22 - 2 #16 AWG

Part Number	Weight	Min. Quantity
JN218-216-X	N-A	N-A



Wire Joint, Nylon, 0.5 ?√á√¥ 1.5 mm??...

Panduit

Wire Joint, Nylon, 0.5 ?√á√¥ 1.5 mm?? wire

Part Number	Weight	Min. Quantity
JMN2-C	N-A	N-A



Wire Joint, Nylon Ins, 2 #24 - 2 #1...

Panduit

Terminals WIRE JOINT 22-16

Part Number	Weight	Min. Quantity
JN224-318-C	N-A	N-A



Wire Joint, Nylon, 0.75 ?√á√¥ 6.0mm??...

Panduit

Wire Joint, Nylon, 0.75 ?√á√¥ 6.0mm?? wire

Part Number	Weight	Min. Quantity
JMN6-C	N-A	N-A



Wire Joint, Nylon Ins, (2) #24 - (2...

Panduit

Terminals WIRE JOINT 22-16

Part Number	Weight	Min. Quantity
JN224-318-M	N-A	N-A

JP131DW-L6 – J-Pro Cable Support System Drop Wir...

WIRE MANAGEMENT



Wire Joint, Nylon Ins, 3 #14 - 4 #1...

Panduit

Terminals Wire Joint Nyl Ins 3 #14 - 4 #12 AWG

Part Number	Weight	Min. Quantity
JN314-412-C	N-A	N-A



Wire Joint, Nylon Ins, 4 #18 - 2 #1...

Panduit

Wire Joint, Nylon Ins, 4 #18 - 2 #12 AWG

Part Number	Weight	Min. Quantity
JN418-212-X	N-A	N-A



Wire Joint, Nylon Ins, 3 #14 - 4 #1...

Panduit

Wire Joint, nylon insulated.

Part Number	Weight	Min. Quantity
JN314-412-M	N-A	N-A



J-Pro Cable Support System Ceiling ...

Panduit

J-Pro Cable Support System Ceiling Mount

Part Number	Weight	Min. Quantity
JP131CM-L20	N-A	N-A



Wire Joint, Nylon Ins, 3 #14 - 4 #1...

Panduit

Wire Joint, Nylon Ins, 3 #14 - 4 #12 AWG

Part Number	Weight	Min. Quantity
JN314-412-X	N-A	N-A



J-Pro Cable Support System Purlin C...

Panduit

J-Hook with c-purlin clip for use with vertical flanges up to 1/4" (6.4mm) thick.

Part Number	Weight	Min. Quantity
JP131CP-L20	N-A	N-A



Wire Joint, Nylon Ins, 4 #18 - 2 #1...

Panduit

Terminals WIRE JOINT 4#18-2#12

Part Number	Weight	Min. Quantity
JN418-212-C	N-A	N-A



J-Pro Cable Support System Drop Wir...

Panduit

J-Hook with clip for use with #12 wire and threaded rod up to 3/8" (9.5mm) in diameter.

Part Number	Weight	Min. Quantity
JP131DW-L20	N-A	N-A



Wire Joint, Nylon Ins, 4 #18 - 2 #1...

Panduit

Terminals WIRE JOINT

Part Number	Weight	Min. Quantity
JN418-212-D	N-A	N-A



J-Pro Cable Support System Drop Wir...

Panduit

J-Hook with clip for use with #12 wire, threaded rod up to 1/4" (6.4mm) in diameter, or 1/8" & #2013; 1/4" (3.2mm & #x2013; 6.4mm) thick flanges.

Part Number	Weight	Min. Quantity
JP131DW-L6	N-A	N-A



JP131HBC25R-L20 – J-Pro Cable Support System Hammer-O...



J-Pro Cable Support System Hammer-O...

Panduit

J-Pro Cable Support System Hammer-On Bea

Part Number	Weight	Min. Quantity
JP131HBC25R-L20	N-A	N-A



J-Pro Cable Support System Screw-On...

Panduit

J-Pro Cable Support System Screw-On Beam

Part Number	Weight	Min. Quantity
JP131SBC50R-L20	N-A	N-A



J-Pro Cable Support System Hammer-O...

Panduit

J-Pro Cable Support System Hammer-On Bea

Part Number	Weight	Min. Quantity
JP131HBC50R-L	N-A	N-A



J-Pro Cable Support System Screw-On...

Panduit

J-Pro Cable Support System Screw-On Beam

Part Number	Weight	Min. Quantity
JP131SBC87R-L20	N-A	N-A



J-Pro Cable Support System Hammer-O...

Panduit

J-Pro Cable Support System Hammer-On Bea

Part Number	Weight	Min. Quantity
JP131HBC75R-L20	N-A	N-A



J-Pro Cable Support System Under Fl...

Panduit

J-Hook with underfloor pedestal support clamp for use with pedestal support up to 1" (25.4mm) diameter.

Part Number	Weight	Min. Quantity
JP131UF100-L20	N-A	N-A



J-Pro Cable Support System Screw-On...

Panduit

J-Pro Cable Support System Screw-On Beam

Part Number	Weight	Min. Quantity
JP131SBC50R-L	N-A	N-A



J-Pro Cable Support System Wall Mou...

Panduit

J-Hook for wall mount applications. One 1/4" (M6) mounting hole for user supplied fastener. Not for use with powder actuated fasteners.

Part Number	Weight	Min. Quantity
JP131W-L20	N-A	N-A



J-Pro Cable Support System Screw-On...

Panduit

J-Pro Cable Support System Screw-On Beam

Part Number	Weight	Min. Quantity
JP131SBC50R-L2	N-A	N-A



J-Pro 1.31" Cable Support System W...

Panduit

J-Hook for wall mount applications. One 1/4" (M6) mounting hole for user supplied screw.

Part Number	Weight	Min. Quantity
JP131W-L3	N-A	N-A



JP2DW-L2 – J-Pro Cable Support System Drop Wir...



J-Pro Cable Support System Wall Mou...

Panduit

J-Hook for wall mount applications. One 1/4" (M6) mounting hole for user supplied screw.

Part Number	Weight	Min. Quantity
JP131W-L5	N-A	N-A



J-Pro Cable Support System Ceiling ...

Panduit

J-Pro Cable Support System Ceiling Mount

Part Number	Weight	Min. Quantity
JP2CM-L2	N-A	N-A



J-Pro Cable Support System Wall Mou...

Panduit

J-Hook for wall mount applications. One 1/4" (M6) mounting hole for user supplied screw.

Part Number	Weight	Min. Quantity
JP131W-L6	N-A	N-A



J-Pro Cable Support System Ceiling ...

Panduit

Cable Mounting & Accessories CABLE SUPPORT CEILING MOUNT

Part Number	Weight	Min. Quantity
JP2CM-L20	N-A	N-A



J-Pro Cable Support System Wall Mou...

Panduit

J-Pro Cable Support System Wall Mount Wi

Part Number	Weight	Min. Quantity
JP131WP2-L20	N-A	N-A



J-Pro Cable Support System Purlin C...

Panduit

J-Hook with c-purlin clip for use with vertical flanges up to 1/4" (6.4mm) thick.

Part Number	Weight	Min. Quantity
JP2CP-L20	N-A	N-A



J-Pro Cable Support System Wall Mou...

Panduit

J-Hook for powder actuated installation on walls. One 5/32" (M4) mounting hole and one 1/4" (M6) mounting hole for user supplied fasteners.

Part Number	Weight	Min. Quantity
JP131WP2B-L20	N-A	N-A



J-Pro Cable Support System Drop Wir...

Panduit

J-Hook with clip for use with #12 wire, threaded rod up to 1/4" (6.4mm) in diameter, or 1/8" – 1/4" (3.2mm – 6.4mm) thick flanges.

Part Number	Weight	Min. Quantity
JP2DW-L	N-A	N-A



J-Pro Cable Support System Purlin C...

Panduit

J-Hook with z-purlin clip for use with angled flanges up to 1/4" (6.4mm) thick.

Part Number	Weight	Min. Quantity
JP131ZP-L20	N-A	N-A



J-Pro Cable Support System Drop Wir...

Panduit

J-Hook with clip for use with #12 wire, threaded rod up to 1/4" (6.4mm) in diameter, or 1/8" – 1/4" (3.2mm – 6.4mm) thick flanges.

Part Number	Weight	Min. Quantity
JP2DW-L2	N-A	N-A



JP2DW-L20 – J-Pro Cable Support System Drop Wir...



J-Pro Cable Support System Drop Wir...

Panduit

J-Hook with clip for use with #12 wire and threaded rod up to 3/8" (9.5mm) in diameter.

Part Number	Weight	Min. Quantity
JP2DW-L20	N-A	N-A



J-Pro Cable Support System Screw-On...

Panduit

J-Pro Cable Support System Screw-On Beam

Part Number	Weight	Min. Quantity
JP2SBC50R-L	N-A	N-A



J-Pro Cable Support System Drop Wir...

Panduit

J-Hook with clip for use with #12 wire, threaded rod up to 1/4" (6.4mm) in diameter, or 1/8" – 1/4" (3.2mm – 6.4mm) thick flanges.

Part Number	Weight	Min. Quantity
JP2DW-L6	N-A	N-A



J-Pro Cable Support System Screw-On...

Panduit

J-Pro Cable Support System Screw-On Beam

Part Number	Weight	Min. Quantity
JP2SBC50R-L2	N-A	N-A



J-Pro Cable Support System Hammer-0...

Panduit

J-Pro Cable Support System Hammer-On Bea

Part Number	Weight	Min. Quantity
JP2HBC50R-L	N-A	N-A



J-Pro Cable Support System Screw-On...

Panduit

J-Pro Cable Support System Screw-On Beam

Part Number	Weight	Min. Quantity
JP2SBC87R-L2	N-A	N-A



J-Pro Cable Support System Hammer-0...

Panduit

J-Pro Cable Support System Hammer-On Bea

Part Number	Weight	Min. Quantity
JP2HBC50R-L2	N-A	N-A



J-Pro Cable Support System Screw-On...

Panduit

J-Pro Cable Support System Screw-On Beam

Part Number	Weight	Min. Quantity
JP2SBC87R-L20	N-A	N-A



J-Pro Cable Support System Hammer-0...

Panduit

J-Pro Cable Support System Hammer-On Bea

Part Number	Weight	Min. Quantity
JP2HBC75R-L20	N-A	N-A



J-Pro Cable Support System Under Fl...

Panduit

Cable Mounting & Accessories CABLE SUPPORT UNDER FLOOR CLAMP

Part Number	Weight	Min. Quantity
JP2UF100-L20	N-A	N-A

JP4CM-X20 – J-Pro Cable Support System Ceiling ...



J-Pro Cable Support System Wall Mou...

Panduit

J-Hook for wall mount applications. One 1/4" (M6) mounting hole for user supplied screw.

Part Number	Weight	Min. Quantity
JP2W-L	N-A	N-A



J-Pro Cable Support System Wall Mou...

Panduit

J-Hook for wall mount applications. One 1/4" (M6) mounting hole for user supplied screw.

Part Number	Weight	Min. Quantity
JP2W-L6	N-A	N-A



J-Pro Cable Support System Wall Mou...

Panduit

J-Hook for wall mount applications. One 1/4" (M6) mounting hole for user supplied screw.

Part Number	Weight	Min. Quantity
JP2W-L2	N-A	N-A



J-Pro Cable Support System Wall Mou...

Panduit

J-Pro Cable Support System Wall Mount Wi

Part Number	Weight	Min. Quantity
JP2WP-L20	N-A	N-A



J-Pro Cable Support System Wall Mou...

Panduit

Cable Mounting & Accessories CABLE SUPPORT WALL MOUNT

Part Number	Weight	Min. Quantity
JP2W-L20	N-A	N-A



J-Pro Cable Support System Wall Mou...

Panduit

J-Hook for powder actuated installation on walls. One 5/32" (M4) mounting hole and one 1/4" (M6) mounting hole for user supplied fasteners.

Part Number	Weight	Min. Quantity
JP2WP2B-L20	N-A	N-A



J-Pro 2" Cable Support System Wall...

Panduit

J-Hook for wall mount applications. One 1/4" (M6) mounting hole for user supplied screw.

Part Number	Weight	Min. Quantity
JP2W-L3	N-A	N-A



J-Pro Cable Support System Purlin C...

Panduit

J-Hook with z-purlin clip for use with angled flanges up to 1/4" (6.4mm) thick.

Part Number	Weight	Min. Quantity
JP2ZP-L20	N-A	N-A



J-Pro Cable Support System Wall Mou...

Panduit

J-Hook for wall mount applications. One 1/4" (M6) mounting hole for user supplied screw.

Part Number	Weight	Min. Quantity
JP2W-L5	N-A	N-A



J-Pro Cable Support System Ceiling ...

Panduit

J-Pro Cable Support System Ceiling Mount

Part Number	Weight	Min. Quantity
JP4CM-X20	N-A	N-A



JP4CM-X6 – J-Pro Cable Support System, Ceiling...



J-Pro Cable Support System, Ceiling...

Panduit
J-Pro Cable Support System, Ceiling Moun

Part Number	Weight	Min. Quantity
JP4CM-X6	N-A	N-A



J-Pro Cable Support System Hammer-O...

Panduit
J-Pro Cable Support System Hammer-On Bea

Part Number	Weight	Min. Quantity
JP4HBC50R-X20	N-A	N-A



J-Pro Cable Support System with Cei...

Panduit
J-Pro Cable Support System with ceiling mount, blue.

Part Number	Weight	Min. Quantity
JP4CMB-X6	N-A	N-A



J-Pro Cable Support System Hammer-O...

Panduit
J-Pro Cable Support System Hammer-On Bea

Part Number	Weight	Min. Quantity
JP4HBC75R-X20	N-A	N-A



J-Pro Cable Support System Purlin C...

Panduit
J-Hook with c-purlin clip for use with vertical flanges up to 1/4" (6.4mm) thick.

Part Number	Weight	Min. Quantity
JP4CP-X20	N-A	N-A



J-Pro Cable Support System Screw-On...

Panduit
J-Pro Cable Support System Screw-On Beam

Part Number	Weight	Min. Quantity
JP4SBC50R-X	N-A	N-A



J-Pro Cable Support System Hammer-O...

Panduit
J-Pro Cable Support System Hammer-On Bea

Part Number	Weight	Min. Quantity
JP4HBC25R-X20	N-A	N-A



J-Pro Cable Support System Screw-On...

Panduit
J-Pro Cable Support System Screw-On Beam

Part Number	Weight	Min. Quantity
JP4SBC50R-X2	N-A	N-A



J-Pro Cable Support System Hammer-O...

Panduit
J-Pro Cable Support System Hammer-On Bea

Part Number	Weight	Min. Quantity
JP4HBC50R-X	N-A	N-A



J-Pro Cable Support System Screw-On...

Panduit
J-Pro Cable Support System Screw-On Beam

Part Number	Weight	Min. Quantity
JP4SBC50R-X20	N-A	N-A



JP4WP2B-X20 – J-Pro Cable Support System Wall Mou...



J-Pro Cable Support System Screw-On...

Panduit

J-Pro Cable Support System Screw-On Beam

Part Number	Weight	Min. Quantity
JP4SBC87R-X20	N-A	N-A



J-Pro Cable Support System Wall Mou...

Panduit

J-Hook for wall mount applications. One 1/4" (M6) mounting hole for user supplied screw.

Part Number	Weight	Min. Quantity
JP4W-X6	N-A	N-A



J-Pro Cable Support System Under Fl...

Panduit

J-Hook with underfloor pedestal support clamp for use with pedestal support up to 1" (25.4mm) diameter.

Part Number	Weight	Min. Quantity
JP4UF100-X20	N-A	N-A



J-Pro Cable Support System, Wall Mo...

Panduit

J-Pro Cable Support System, Wall Mount W

Part Number	Weight	Min. Quantity
JP4WP-X	N-A	N-A



J-Pro Cable Support System Wall Mou...

Panduit

J-Hook for wall mount applications. One 1/4" (M6) mounting hole for user supplied screw.

Part Number	Weight	Min. Quantity
JP4W-X	N-A	N-A



J-Pro Cable Support System Wall Mou...

Panduit

J-Pro Cable Support System Wall Mount Wi

Part Number	Weight	Min. Quantity
JP4WP-X20	N-A	N-A



J-Pro Cable Support System Wall Mou...

Panduit

J-Hook for wall mount applications. One 1/4" (M6) mounting hole for user supplied screw.

Part Number	Weight	Min. Quantity
JP4W-X2	N-A	N-A



J-Pro Cable Support System Wall Mou...

Panduit

J-Pro Cable Support System Wall Mount Wi

Part Number	Weight	Min. Quantity
JP4WP2-X20	N-A	N-A



J-Pro Cable Support System Wall Mou...

Panduit

J-Hook for wall mount applications. One 1/4" (M6) mounting hole for user supplied fastener. Not for use with powder actuated fasteners.

Part Number	Weight	Min. Quantity
JP4W-X20	N-A	N-A



J-Pro Cable Support System Wall Mou...

Panduit

J-Hook for powder actuated installation on walls. One 5/32" (M4) mounting hole and one 1/4" (M6) mounting hole for user supplied fasteners.

Part Number	Weight	Min. Quantity
JP4WP2B-X20	N-A	N-A



JP4ZP-X20 – J-Pro Cable Support System Purlin C...



J-Pro Cable Support System Purlin C...

Panduit

J-Hook with z-purlin clip for use with angled flanges up to 1/4" (6.4mm) thick.

Part Number	Weight	Min. Quantity
JP4ZP-X20	N-A	N-A



J-Pro Cable Support System Drop Wir...

Panduit

J-Hook with clip for use with #12 wire and threaded rod up to 3/8" (9.5mm) in diameter.

Part Number	Weight	Min. Quantity
JP75DW-L20	N-A	N-A



J-Pro Cable Support System Ceiling ...

Panduit

J-Pro Cable Support System Ceiling Mount

Part Number	Weight	Min. Quantity
JP75CM-L2	N-A	N-A



J-Pro Cable Support System Drop Wir...

Panduit

J-Hook with clip for use with #12 wire, threaded rod up to 1/4" (6.4mm) in diameter, or 1/8" & #x2013; 1/4" (3.2mm & #x2013; 6.4mm) thick flanges.

Part Number	Weight	Min. Quantity
JP75DW-L6	N-A	N-A



J-Pro Cable Support System Ceiling ...

Panduit

J-Pro Cable Support System Ceiling Mount

Part Number	Weight	Min. Quantity
JP75CM-L20	N-A	N-A



J-Pro Cable Support System Hammer-O...

Panduit

J-Pro Cable Support System Hammer-On Bea

Part Number	Weight	Min. Quantity
JP75HBC25R-L20	N-A	N-A



J-Pro Cable Support System Purlin C...

Panduit

J-Hook with c-purlin clip for use with vertical flanges up to 1/4" (6.4mm) thick.

Part Number	Weight	Min. Quantity
JP75CP-L20	N-A	N-A



J-Pro Cable Support System Hammer-O...

Panduit

J-Pro Cable Support System Hammer-On Bea

Part Number	Weight	Min. Quantity
JP75HBC50R-L	N-A	N-A



J-Pro Cable Support System Drop Wir...

Panduit

J-Hook with clip for use with #12 wire, threaded rod up to 1/4" (6.4mm) in diameter, or 1/8" & #x2013; 1/4" (3.2mm & #x2013; 6.4mm) thick flanges.

Part Number	Weight	Min. Quantity
JP75DW-L2	N-A	N-A



J-Pro Cable Support System Hammer-O...

Panduit

J-Pro Cable Support System Hammer-On Bea

Part Number	Weight	Min. Quantity
JP75HBC50R-L20	N-A	N-A

JP75W-L5 – J-Pro Cable Support System Wall Mou...



J-Pro Cable Support System Hammer-On...

Panduit

J-Pro Cable Support System Hammer-On Bea

Part Number	Weight	Min. Quantity
JP75HBC75R-L20	N-A	N-A



J-Pro Cable Support System Under Fl...

Panduit

J-Hook with underfloor clamp for use with pedestal support 7/8" square or 1 1/8" – 1 3/8" in diameter.

Part Number	Weight	Min. Quantity
JP75UF100-L20	N-A	N-A



J-Pro Cable Support System Screw-On...

Panduit

J-Pro Cable Support System Screw-On Beam

Part Number	Weight	Min. Quantity
JP75SBC50R-L	N-A	N-A



J-Pro Cable Support System Wall Mou...

Panduit

J-Hook for wall mount applications. One 1/4" (M6) mounting hole for user supplied screw.

Part Number	Weight	Min. Quantity
JP75W-L2	N-A	N-A



J-Pro Cable Support System Screw-On...

Panduit

J-Pro Cable Support System Screw-On Beam

Part Number	Weight	Min. Quantity
JP75SBC50R-L2	N-A	N-A



J-Pro Cable Support System Wall Mou...

Panduit

J-Hook for wall mount applications. One 1/4" (M6) mounting hole for user supplied fastener. Not for use with powder actuated fasteners.

Part Number	Weight	Min. Quantity
JP75W-L20	N-A	N-A



J-Pro Cable Support System Screw-On...

Panduit

J-Pro Cable Support System Screw-On Beam

Part Number	Weight	Min. Quantity
JP75SBC50R-L20	N-A	N-A



J-Pro .75" Cable Support System Wa...

Panduit

J-Hook for wall mount applications. One 1/4" (M6) mounting hole for user supplied screw.

Part Number	Weight	Min. Quantity
JP75W-L3	N-A	N-A



J-Pro Cable Support System Screw-On...

Panduit

J-Pro Cable Support System Screw-On Beam

Part Number	Weight	Min. Quantity
JP75SBC87R-L20	N-A	N-A



J-Pro Cable Support System Wall Mou...

Panduit

J-Hook for wall mount applications. One 1/4" (M6) mounting hole for user supplied screw.

Part Number	Weight	Min. Quantity
JP75W-L5	N-A	N-A



JP75WP-L2 – J-Pro Cable Support System Wall Mou...



J-Pro Cable Support System Wall Mou...

Panduit

J-Pro Cable Support System Wall Mount Wi

Part Number	Weight	Min. Quantity
JP75WP-L2	N-A	N-A



Cable Tie Assortment Pack for Indoor...

Panduit

Assortment Pack for Indoor and Outdoor Use Dome-Top® Barb Ty Cable Ties: Natural Nylon 6.6 (15) BT1M (15) BT1.5I (15) BT2S (15) BT3S Black Weather Resistant Nylon 6.6 (10) BT1M-0 (10) BT1.5I-0 (10) BT2S-0 (10) BT3S-0

Part Number	Weight	Min. Quantity
KB-551	0.28	N-A



J-Pro Cable Support System Wall Mou...

Panduit

J-Pro Cable Support System Wall Mount Wi

Part Number	Weight	Min. Quantity
JP75WP2-L20	N-A	N-A



Bronze Grounding Clamp for Conduit,...

Panduit

Bronze ground clamp, type KH, 1/2" to 1" water pipe range.

Part Number	Weight	Min. Quantity
KH-1-L	N-A	N-A



J-Pro Cable Support System with Wal...

Panduit

J-Hook for powder actuated installation on walls. One 5/32" (M4) mounting hole and one 1/4" (M6) mounting hole for user supplied fasteners.

Part Number	Weight	Min. Quantity
JP75WP2B-L20	N-A	N-A



Bronze Grounding Clamp for Conduit,...

Panduit

Bronze ground clamp, type KH, 1 1/4" to 2" water pipe range.

Part Number	Weight	Min. Quantity
KH-2-L	N-A	N-A



J-Pro Cable Support System Purlin C...

Panduit

J-Hook with z-purlin clip for use with angled flanges up to 1/4" (6.4mm) thick.

Part Number	Weight	Min. Quantity
JP75ZP-L20	N-A	N-A



Cable Tie Mount, Knock-In Low Prof,...

Panduit

Push Rivet Low Profile Cable Tie Mount

Part Number	Weight	Min. Quantity
KIMS-H366-C2	N-A	N-A



Cable Tie Assortment Pack for Indoor...

Panduit

Cable Ties Cable Tie Asst Pack indoor/outdoor use

Part Number	Weight	Min. Quantity
KB-550	0.55	N-A



Cable Tie Mount, Knock-In Low Prof,...

Panduit

Push Rivet Low Profile Cable Tie Mount

Part Number	Weight	Min. Quantity
KIMS-H366-M2	N-A	N-A

KJ688TPBU – Keystone Module, Cat 6, UTP, Blue, ...

Cable Tie Mount, Knock-In Low Prof,...

PANDUIT®

Panduit

Cable Ties KNOCK-IN LOW PROFILE

Part Number	Weight	Min. Quantity
KIMS-H430-C6	N-A	N-A

Keystone Module, Cat 5e, UTP, Red, ...

PANDUIT®

Panduit

Keystone Module, Cat 5e, UTP, Red, T Sty

Part Number	Weight	Min. Quantity
KJ5E88TRD	N-A	N-A

Cable Tie Mount, Knock-In Low Prof,...

PANDUIT®

Panduit

Push Rivet Low Profile Cable Tie Mount

Part Number	Weight	Min. Quantity
KIMS-H430-M6	N-A	N-A

Keystone Module, Cat 6, UTP, Arctic...

PANDUIT®

Panduit

Keystone Module, Cat 6, UTP, Arctic Whit

Part Number	Weight	Min. Quantity
KJ688TPAW	N-A	N-A

Cable Tie Mount, Knock-In Low Prof,...

PANDUIT®

Panduit

Cable Ties Cbl Tie Mnt Knock-In Low Profile YLW

Part Number	Weight	Min. Quantity
KIMS-H500-C4	N-A	N-A

Keystone Module, Cat 6, UTP, Black,...

PANDUIT®

Panduit

Keystone Module, Cat 6, UTP, Black, TP S

Part Number	Weight	Min. Quantity
KJ688TPBL	N-A	N-A

Cable Tie Mount, Knock-In Low Prof,...

PANDUIT®

Panduit

Push Rivet Low Profile Cable Tie Mount

Part Number	Weight	Min. Quantity
KIMS-H500-M4	N-A	N-A

Keystone Module, Cat 6, UTP, Brown,...

PANDUIT®

Panduit

Keystone Module, Cat 6, UTP, Brown, TP S

Part Number	Weight	Min. Quantity
KJ688TPBR	N-A	N-A

Keystone Module, Cat 5e, UTP, Blue,...

PANDUIT®

Panduit

Keystone Module, Cat 5e, UTP, Blue, T St

Part Number	Weight	Min. Quantity
KJ5E88TBU	N-A	N-A

Keystone Module, Cat 6, UTP, Blue, ...

PANDUIT®

Panduit

Keystone Module, Cat 6, UTP, Blue, TP St

Part Number	Weight	Min. Quantity
KJ688TPBU	N-A	N-A

KJ688TPEI – Keystone Module, Cat 6, UTP, Electr...



Keystone Module, Cat 6, UTP, Electr...

Panduit
Keystone Module, Cat 6, UTP, Electric Iv

Part Number	Weight	Min. Quantity
KJ688TPEI	N-A	N-A



Keystone Module, Cat 6, UTP, Red, T...

Panduit
Keystone Module, Cat 6, UTP, Red, TP Sty

Part Number	Weight	Min. Quantity
KJ688TPRD	N-A	N-A



Keystone Module, Cat 6, UTP, Green,...

Panduit
Keystone Module, Cat 6, UTP, Green, TP S

Part Number	Weight	Min. Quantity
KJ688TPGR	N-A	N-A



Keystone Module, Cat 6, UTP, Violet...

Panduit
Keystone Module, Cat 6, UTP, Violet, TP

Part Number	Weight	Min. Quantity
KJ688TPVL	N-A	N-A



Keystone Module, Cat 6, UTP, Intl G...

Panduit
Keystone Module, Cat 6, UTP, Intl Gray,

Part Number	Weight	Min. Quantity
KJ688TPIG	N-A	N-A



Keystone Module, Cat 6, UTP, White,...

Panduit
Keystone Module, Cat 6, UTP, White, TP S

Part Number	Weight	Min. Quantity
KJ688TPWH	N-A	N-A



Keystone Module, Cat 6, UTP, Off Wh...

Panduit
Keystone Module, Cat 6, UTP, Off White,

Part Number	Weight	Min. Quantity
KJ688TPIW	N-A	N-A



Keystone Module, Cat 6, UTP, Yellow...

Panduit
Keystone Module, Cat 6, UTP, Yellow, TP

Part Number	Weight	Min. Quantity
KJ688TPYL	N-A	N-A



Keystone Module, Cat 6, UTP, Orange...

Panduit
Keystone Module, Cat 6, UTP, Orange, TP

Part Number	Weight	Min. Quantity
KJ688TPOR	N-A	N-A



Keystone Module, Cat 5, UTP, Off Wh...

Panduit
Keystone Module, Cat 5, UTP, Off White

Part Number	Weight	Min. Quantity
KJA588IWY	N-A	N-A



KP-1000 – Empty Plastic Terminal Kit Box

Keystone Module, Cat 5, UTP, Orange



Panduit

Keystone Module, Cat 5, UTP, Orange

Part Number	Weight	Min. Quantity
KJA5880RY	N-A	N-A

Aluminum Mech Transformer Lug Kit, ...



Panduit

Kit includes: (6) LAM2A350-12, (7) LAM2A-800-58 and hardware.

Part Number	Weight	Min. Quantity
KLM6-800Y	10.11	N-A

Aluminum Mech Transformer Lug Kit, ...



Panduit

Kit Includes: (8) LAMA2-14, (4) LAMA250-56 and hardware.

Part Number	Weight	Min. Quantity
KLM14-250Y	0.9	N-A

Bronze Grounding Clamp for Water Pi...



Panduit

Bronze ground clamp, type KLS, 1/2" to 1" water pipe range.

Part Number	Weight	Min. Quantity
KLS-0-Q	N-A	N-A

Aluminum Mech Transformer Lug Kit, ...



Panduit

Kit includes: (3) LAM2A800-58 and hardware.

Part Number	Weight	Min. Quantity
KLM350-800Y	14.499	N-A

Bronze Grounding Clamp for Water Pi...



Panduit

Bronze ground clamp, type KLS, 1/2" to 1" water pipe range.

Part Number	Weight	Min. Quantity
KLS-1-Q	N-A	N-A

Aluminum Mech Transformer Lug Kit, ...



Panduit

Kit includes: (12) LAMA250-56 and hardware.

Part Number	Weight	Min. Quantity
KLM6-250Y	1.85	N-A

Bronze Grounding Clamp for Water Pi...



Panduit

Bronze ground clamp, type KLS, 1/2" to 1" water pipe range.

Part Number	Weight	Min. Quantity
KLS-1A-X	N-A	N-A

Aluminum Mech Transformer Lug Kit, ...



Panduit

Kit includes: (3) LAMA250-56, (3) LAMA600-38 and hardware.

Part Number	Weight	Min. Quantity
KLM6-600Y	8.15	N-A



Empty Plastic Terminal Kit Box

Panduit

Empty plastic box, twelve terminal compartments and one tool compartment, measures 11" wide x 6 3/4" deep x 1 3/4" high. Positive latch prevents accidental opening. Once top is closed, terminals remain in their compartments.

Part Number	Weight	Min. Quantity
KP-1000	N-A	N-A

KP1-C – Bronze Grounding Clamp for Water Pi...



Bronze Grounding Clamp for Water Pi...

Panduit

Bronze grounding clamp, 1/2" to 1" iron pipe range.

Part Number	Weight	Min. Quantity
KP1-C	N-A	N-A



Keystone stainless steel wall phone...

Panduit

Stainless steel wall phone plate with one punchdown Category 5e keystone jack module.

Part Number	Weight	Min. Quantity
KWP5EY	N-A	N-A



Bronze Grounding Clamp for Water Pi...

Panduit

Bronze grounding clamp, 1 1/4" to 2" iron pipe range.

Part Number	Weight	Min. Quantity
KP2-L	N-A	N-A



Keystone Phone Plate, Cat 5

Panduit

Stainless steel wall phone plate with one leadframe Category 5e keystone jack module.

Part Number	Weight	Min. Quantity
KWP5Y	N-A	N-A



Replacement Cutter Blade for RT2HT ...

Panduit

Replacement cutter blade for RT2HT and BT2HT.

Part Number	Weight	Min. Quantity
KRT2BLD	0.171	N-A



Keystone Phone Plate, Cat 6 TX Plus

Panduit

Stainless steel wall phone plate with one punchdown Category 6 keystone jack module.

Part Number	Weight	Min. Quantity
KWP6PY	N-A	N-A



Replacement Cutter Handle for RT2HT...

Panduit

Replacement cutter handle for RT2HT and BT2HT.

Part Number	Weight	Min. Quantity
KRT2HNDL	0.296	N-A



KEYSTONE STAINLESS STEEL WALL PHONE...

Panduit

KEYSTONE STAINLESS STEEL WALL PHONE PLAT

Part Number	Weight	Min. Quantity
KWPU	N-A	N-A



Keystone stainless steel wall phone...

Panduit

Stainless steel wall phone plate with one leadframe Category 3 keystone jack module.

Part Number	Weight	Min. Quantity
KWP3Y	N-A	N-A



Aluminum Mechanical Lug, 1 Hole, 2 ...

Panduit

Terminals 1 HOLE TONGUE CONN ALUM DBL BRRL

Part Number	Weight	Min. Quantity
LAM2A800-58-6Y	N-A	N-A

LCA8-10F-L – Copper Compression Lug, 1 Hole, #8 ...

Latching Clip, Adhesive, .93 (23.6m...



Panduit

Cable Mounting & Accessories LATCH CLIP 1.0 X .84

Part Number	Weight	Min. Quantity
LC10-A-L8	N-A	N-A

Copper Compression Lug, 1 Hole, #4 ...



Panduit

Terminals 3/8 4-3 AWG STR 2 AWG SOL GRAY

Part Number	Weight	Min. Quantity
LCA4-38-L	1.37	N-A

Latching Clip, Adhesive, .20 (5.1mm...



Panduit

Cable Mounting & Accessories LATCH CLIP ADH 3/4"

Part Number	Weight	Min. Quantity
LC3-A-C8	N-A	N-A

Copper Compression Lug, 1 Hole, #4 ...



Panduit

Terminals 5/16 4-3 AWG STR 2 AWG SOL GRAY

Part Number	Weight	Min. Quantity
LCA4-56-L	1.34	N-A

Latching Clip, Adhesive, .36 (9.1mm...



Panduit

Cable Mounting & Accessories LATCH CLIP 1.0 X .53

Part Number	Weight	Min. Quantity
LC5-A-C8	N-A	N-A

Copper Compression Lug, 1 Hole, #6 ...



Panduit

Terminals LUG 6AWG #10

Part Number	Weight	Min. Quantity
LCA6-10F-L	1.1	N-A

Copper Compression Lug, 1 Hole, #10...



Panduit

Terminals LUG, NON-INSULATED 90DEG 10-12 AWG 28

Part Number	Weight	Min. Quantity
LCA10-14F-L	0.5	N-A

Copper Compression Lug, 1 Hole, #6 ...



Panduit

Terminals LUG 6AWG 1/4"

Part Number	Weight	Min. Quantity
LCA6-14F-L	0.98	N-A

Copper Compression Lug, 1 Hole, #4 ...



Panduit

Terminals 4-3 AWG STR 2 AWG SOL 1.03"

Part Number	Weight	Min. Quantity
LCA4-10F-L	1.35	N-A

Copper Compression Lug, 1 Hole, #8 ...



Panduit

Terminals 8 AWG .90"

Part Number	Weight	Min. Quantity
LCA8-10F-L	0.68	N-A



LCA8-14F-L – Copper Compression Lug, 1 Hole, #8 ...

Copper Compression Lug, 1 Hole, #8 ...



Panduit
Terminals LUG NON INSULATED 90DEG 8 AWG 28

Part Number	Weight	Min. Quantity
LCA8-14F-L	0.69	N-A

Copper Compression Lug, 1 Hole, #2 ...



Panduit
Terminals Cu COMPRSSN LUG 1H STD BRRL #2

Part Number	Weight	Min. Quantity
LCAN2-10-Q	0.765	N-A

Copper Compression Lug, 1 Hole, 1/0...



Panduit
Terminals LUG FLARED 1/0AWG 5/16"

Part Number	Weight	Min. Quantity
LCAF1_0-56-X	0.875	N-A

Copper Compression Lug, 1 Hole, 1/0...



Panduit
Terminals LUG 1/0AWG 1/4"

Part Number	Weight	Min. Quantity
LCAS1_0-14-X	0.56	N-A

Copper Compression Lug, 1 Hole, #4 ...



Panduit
Terminals 4 AWG 1/4 BLUE

Part Number	Weight	Min. Quantity
LCAF4-14-L	1.365	N-A

Copper Compression Lug, 1 Hole, #6 ...



Panduit
Terminals 6 AWG 1.19"

Part Number	Weight	Min. Quantity
LCAS6-10-L	0.76	N-A

Copper Compression Lug, 1 Hole, #6 ...



Panduit
Terminals 6 AWG 1/4 BLUE

Part Number	Weight	Min. Quantity
LCAF6-14-L	1.025	N-A

Copper Compression Lug, 1 Hole, #6 ...



Panduit
Terminals 6 AWG .94"

Part Number	Weight	Min. Quantity
LCAS6-10F-L	0.885	N-A

Copper Compression Lug, 1 Hole, #8 ...



Panduit
Terminals Cu Comp Lug 1H #8 FLARED BRL 1/4"

Part Number	Weight	Min. Quantity
LCAF8-14-L	0.835	N-A

Copper Compression Lug, 1 Hole, #6 ...



Panduit
Terminals 6AWG 1/4" STUD

Part Number	Weight	Min. Quantity
LCAS6-14-L	0.785	N-A

LCC6-14A-L – Copper Comp. Lug, 2 Hole, #6 AWG, 1...

WIRE MANAGEMENT

PANDUIT® **Copper Compression Lug, 1 Hole, #8 ...**
 Panduit
 Terminals 8 AWG .90"

Part Number	Weight	Min. Quantity
LCAS8-10F-L	0.715	N-A

PANDUIT® **Copper Compression Lug, 1 Hole, 300...**
 Panduit
 Terminals Cu Comp Lug 1H 300kcmil FLEX 3/8"

Part Number	Weight	Min. Quantity
LCAX300-38-6	1.5	N-A

PANDUIT® **Copper Compression Lug, 1 Hole, #8 ...**
 Panduit
 Terminals 8AWG 1/4" STUD

Part Number	Weight	Min. Quantity
LCAS8-14-L	0.6	N-A

PANDUIT® **Copper Compression Lug, 1 Hole, 4/0...**
 Panduit
 Terminals FLEX LUG 4/0 AWG 1/2" 45 DEG ANGLE

Part Number	Weight	Min. Quantity
LCAX4_0-12H-X	1.665	N-A

PANDUIT® **Copper Compression Lug, 1 Hole, #8 ...**
 Panduit
 Terminals 8 AWG .99"

Part Number	Weight	Min. Quantity
LCAS8-14F-L	0.75	N-A



Copper Comp. Lug, 2 Hole, #10 AWG, ...
 Panduit
 Terminals LUG 10AWG 1/4"

Part Number	Weight	Min. Quantity
LCC10-14AW-L	0.745	N-A

PANDUIT® **Copper Compression Lug, 1 Hole, #1 ...**
 Panduit
 Terminals Cu Comp Lug 1H #1 Awg, Flex 3/8"

Part Number	Weight	Min. Quantity
LCAX1-38F-X	0.827	N-A

PANDUIT® **Copper Compression Lug, Blank Tongu...**
 Panduit
 Terminals Cu Comp Lug Blank Tongue #6 Long Brl

Part Number	Weight	Min. Quantity
LCC6-00-L	3.065	N-A

PANDUIT® **Copper Compression Lug, 1 Hole, #2 ...**
 Panduit
 Terminals Cu Comp Lug 1H #2 AWG FLEX 3/8"

Part Number	Weight	Min. Quantity
LCAX2-38-E	0.958	N-A

PANDUIT® **Copper Comp. Lug, 2 Hole, #6 AWG, 1...**
 Panduit
 Terminals 2RNG-LUG 06AWG 1/4" CU SN

Part Number	Weight	Min. Quantity
LCC6-14A-L	1.49	N-A

LCC6-14AW-L – Copper Comp. Lug, 2 Hole, #6 AWG, 1...



Copper Comp. Lug, 2 Hole, #6 AWG, 1/4"

Panduit

Terminals LUG 6AWG 1/4"

Part Number	Weight	Min. Quantity
LCC6-14AW-L	1.25	N-A



Copper Compression Lug, 2 Hole, #1 ...

Panduit

Terminals NO.1 AWG 1/4 .63 GRN

Part Number	Weight	Min. Quantity
LCD1-14A-E	1.186	N-A



Copper Comp. Lug, 2 Hole, #6 AWG, 3/8"

Panduit

Terminals #6 COPPER W/2 HOLES

Part Number	Weight	Min. Quantity
LCC6-38DW-L	1.72	N-A



Copper Compression Lug, 2 Hole, #1 ...

Panduit

Terminals Cu Comp Lug 2H #1 Awg, 1/4"

Part Number	Weight	Min. Quantity
LCD1-14AF-E	1.306	N-A



Copper Comp. Lug, 2 Hole, #8 AWG, 1/4"

Panduit

Terminals LUG 8AWG 1/4"

Part Number	Weight	Min. Quantity
LCC8-14A-L	1.1	N-A



Copper Compression Lug, 2 Hole, #10...

Panduit

Terminals LUG 10AWG #10

Part Number	Weight	Min. Quantity
LCD10-10AF-L	0.65	N-A



LCCH1/0-12 Bent 90 Degree

Panduit

LCCH1/0-12 Bent 90 Degree

Part Number	Weight	Min. Quantity
LCCH1_0-12F-X	1.343	N-A



Copper Compression Lug, 2 Hole, #10...

Panduit

Terminals LUG 10AWG 1/4"

Part Number	Weight	Min. Quantity
LCD10-14A-L	0.645	N-A



LCCH2/0-12 Bent 90 Degree

Panduit

LCCH2/0-12 Bent 90 Degree

Part Number	Weight	Min. Quantity
LCCH2_0-12F-X	1.597	N-A



Copper Compression Lug, 2 Hole, #10...

Panduit

Terminals 2BRG-LUG 10AWG 1/4" CU SN 45 DEG

Part Number	Weight	Min. Quantity
LCD10-14AF-L	0.71	N-A



LCD8-14BH-L – Copper Compression Lug, 2 Hole, #8 ...

PANDUIT®**Copper Compression Lug, 2 Hole, 1/0...**

Panduit

Terminals CU COMP LUG 2H 1/0 AWG .75"

Part Number	Weight	Min. Quantity
LCD1_0-14B-X	0.85	N-A

PANDUIT®**Copper Compression Lug, 2 Hole, #6 ...**

Panduit

Terminals 2BRG-LUG 06AWG 1/4" CU SN

Part Number	Weight	Min. Quantity
LCD6-14AF-L	1.485	N-A

PANDUIT®**Copper Compression Lug, 2 Hole, #2 ...**

Panduit

Terminals Cu Comp Lug 2H #2 AWG 1/4"

Part Number	Weight	Min. Quantity
LCD2-14A-Q	1.2	N-A

PANDUIT®**Copper Compression Lug, 2 Hole, #6 ...**

Panduit

Terminals LUG W/2 5/16" HOLES

Part Number	Weight	Min. Quantity
LCD6-56D-L	1.5	N-A

PANDUIT®**Copper Compression Lug, 2 Hole, #4 ...**

Panduit

Terminals 2BRG-LUG 04AWG #10 CU SN

Part Number	Weight	Min. Quantity
LCD4-10AF-L	2	N-A

PANDUIT®**Copper Compression Lug, 2 Hole, #8 ...**

Panduit

Terminals LUG 8 AWG #10

Part Number	Weight	Min. Quantity
LCD8-10A-L	0.95	N-A

PANDUIT®**Copper Compression Lug, 2 Hole, #4 ...**

Panduit

Terminals 2RNG-LUG 04AWG 1/4" CU SN

Part Number	Weight	Min. Quantity
LCD4-14A-L	1.71	N-A

PANDUIT®**Copper Compression Lug, 2 Hole, #8 ...**

Panduit

Terminals 8AWG 2X 1/4" STUDS

Part Number	Weight	Min. Quantity
LCD8-14A-L	0.75	N-A

PANDUIT®**Copper Compression Lug, 2 Hole, #6 ...**

Panduit

Terminals 6AWG 2X 1/4" STUDS

Part Number	Weight	Min. Quantity
LCD6-14A-L	1.5	N-A

PANDUIT®**Copper Compression Lug, 2 Hole, #8 ...**

Panduit

Terminals LUG GRD 2 HOLE 6AWG 45TONGUE R75SPACING

Part Number	Weight	Min. Quantity
LCD8-14BH-L	1.05	N-A

LCDN2_0-14A-X – Copper Compression Lug, 2 Hole, 2/0...

Copper Compression Lug, 2 Hole, 2/0...



Panduit
Terminals Cu COMP LUG 2HL 2/0 NARROW 1/4"

Part Number	Weight	Min. Quantity
LCDN2_0-14A-X	0.85	N-A

Copper Comp. Lug, 2 Hole, #4 AWG Fl...



Panduit
Terminals Cu COMP. LUG 2 HOLE 2/0 NARROW 1/4" FLEX

Part Number	Weight	Min. Quantity
LCDX4-14B-L	1.6	N-A

Copper Comp. Lug, 2 Hole, #1 AWG Fl...



Panduit
Terminals Cppr Comp Lug 2 Hole #1 AWG Flex 1

Part Number	Weight	Min. Quantity
LCDX1-14A-X	0.75	N-A

Copper Comp. Lug, 2 Hole, 500 kcmil...



Panduit
Terminals FLEX LUG 2 HOLE 1.75"

Part Number	Weight	Min. Quantity
LCDX500-12-6	4.9326	N-A

Copper Compression Lug, 2 Hole, #1 ...



Panduit
Terminals Cu Comp Lug 2H #1 Awg, flex 1/4"

Part Number	Weight	Min. Quantity
LCDX1-14AF-X	0.727	N-A

Copper Comp. Lug, 2 Hole, 500 kcmil...



Panduit
Terminals Cu Comp Lug 2H 3/8" 500 Kcmil Flex

Part Number	Weight	Min. Quantity
LCDX500-38D-6	4.15	N-A

Copper Compression Lug, 2 Hole, 1/0...



Panduit
Terminals FLEX LUG 1/0AWG 2 HOLE 1/4

Part Number	Weight	Min. Quantity
LCDX1_0-14BF-X	1.05	N-A

Copper Compression Lug, 2 Hole, 500...



Panduit
Terminals Cu Comp Lug 2H 3/8" 500 Kcmil Flex 90deg

Part Number	Weight	Min. Quantity
LCDX500-38DF-6	4.95	N-A

Copper Comp. Lug, 2 Hole, 1/0 AWG F...



Panduit
Terminals Cppr Comp Lug 2 Hole 1/0 AWG Flex

Part Number	Weight	Min. Quantity
LCDX1_0-38D-X	1.058	N-A

Copper Compression Lug, 2 Hole, 500...



Panduit
Terminals Cu Comp Lug 2H 3/8" 500 Kcmil Flex 45deg

Part Number	Weight	Min. Quantity
LCDX500-38DH-6	4.2426	N-A



LD10IG10-A – LD10 Low Voltage 1-piece Single Cha...

PANDUIT® **Copper Comp. Lug, 2 Hole, #6 AWG Fl...**

Panduit
Terminals Cppr Comp Lug 2 Hole #6 AWG Flex 1

Part Number	Weight	Min. Quantity
LCDX6-14A-L	1.19	N-A

PANDUIT® **Copper Compression Lug, 2 Hole, 777...**

Panduit
Terminals Cu Comp Lug 2H 3/8" 777.7 Kcmil flex NT

Part Number	Weight	Min. Quantity
LCDXN750-38DF-3	2.8131	N-A

PANDUIT® **Copper Comp. Lug, 2 Hole, #6 AWG Fl...**

Panduit
Terminals Cppr Comp Lug 2 Hole #6 AWG Flex 1

Part Number	Weight	Min. Quantity
LCDX6-14B-L	0.65	N-A

PANDUIT® **Copper Compression Lug, 2 Hole, 777...**

Panduit
Terminals Cu Comp Lug 2H 3/8" 777.7 Kcmil flx 45dg

Part Number	Weight	Min. Quantity
LCDXN750-38DH-3	2.7525	N-A

PANDUIT® **Copper Compression Lug, 2 Hole, #8 ...**

Panduit
Terminals Cppr Comp Lug 2 Hole #8 AWG F

Part Number	Weight	Min. Quantity
LCDX8-10AF-L	0.985	N-A

PANDUIT® **LC Transceiver Dust Cap**

Panduit
LC Transceiver Dust Cap

Part Number	Weight	Min. Quantity
LCTRDC-X	N-A	N-A

PANDUIT® **Copper Comp. Lug, 2 Hole, #8 AWG Fl...**

Panduit
Terminals Cppr Comp Lug 2 Hole #8 AWG Flex 1

Part Number	Weight	Min. Quantity
LCDX8-14A-L	0.87	N-A



PANDUIT® **LD10 Low Voltage 1-piece Single Cha...**

Panduit
Wire Ducting LD10 Low Voltage 1-piece 6 FT

Part Number	Weight	Min. Quantity
LD10EI6-A	N-A	N-A

PANDUIT® **Copper Compression Lug, 2 Hole, 777...**

Panduit
Terminals Cu Comp Lug 2H 3/8" 777.7 Kcmil Nrww Tong

Part Number	Weight	Min. Quantity
LCDXN750-38D-3	2.6331	N-A



PANDUIT® **LD10 Low Voltage 1-piece Single Cha...**

Panduit
Wire Ducting LD10 Low Voltage 1-pc Sngl Chnl -10ft

Part Number	Weight	Min. Quantity
LD10IG10-A	N-A	N-A

LD10IW6-A – LD10 Low Voltage 1-piece Single Cha...



LD10 Low Voltage 1-piece Single Cha...

Panduit

Wire Ducting LD10 Low Voltage 1-pc Sngl Chnl-6ft

Part Number	Weight	Min. Quantity
LD10IW6-A	N-A	N-A



LD3 Low Voltage 1-piece Single Chan...

Panduit

Wire Ducting LD3 Low Voltage 1-pc Sngl Chnl-6ft

Part Number	Weight	Min. Quantity
LD3WH6-A	N-A	N-A



LD10 Low Voltage 1-piece Single Cha...

Panduit

Wire Ducting LD10 Low Voltage 1-pc Sngl Chnl-8ft

Part Number	Weight	Min. Quantity
LD10IW8-A	N-A	N-A



LD5 Low Voltage 1-piece Single Chan...

Panduit

Wire Ducting 8' IVORY RACEWAY

Part Number	Weight	Min. Quantity
LD5E18-A	N-A	N-A



LD10 Low Voltage 1-piece Single Cha...

Panduit

Wire Ducting LD10 Low Voltage 1-pc Sngl Chnl-6ft

Part Number	Weight	Min. Quantity
LD10WH6-A	N-A	N-A



LD5 Low Voltage 1-piece Single Chan...

Panduit

Wire Ducting 1X0.6" 6' LD GRAY

Part Number	Weight	Min. Quantity
LD5IG6-A	N-A	N-A



:LD3E16-A

Panduit

Wire Ducting LD3 Low Voltage 1-pc Sngl Chnl-6ft

Part Number	Weight	Min. Quantity
LD3E16-A	N-A	N-A



LD5 Low Voltage 1-piece Single Chan...

Panduit

Wire Ducting 1X0.6" 8' LD GRAY

Part Number	Weight	Min. Quantity
LD5IG8-A	N-A	N-A



LD3 Low Voltage 1-piece Single Chan...

Panduit

Wire Ducting 1X0.46" 6' LD GRAY

Part Number	Weight	Min. Quantity
LD3IG6-A	N-A	N-A



LD5 Low Voltage 1-piece Single Chan...

Panduit

Wire Ducting LD5 Low Voltage 6ft piece

Part Number	Weight	Min. Quantity
LD5IW6-A	N-A	N-A

LDPH5IG6-A – LDPH5 Hinged, 2-piece Power Rated R...



LD5 Low Voltage 1-piece Single Chan...

Panduit

Wire Ducting LD5 Low Voltage 1-piece CHNL RCWAY

Part Number	Weight	Min. Quantity
LD5WH10-A	N-A	N-A



LDPH3 Hinged, 2-piece Power Rated R...

Panduit

Wire Ducting LDPH3 HINGED, 2PC PWR RTD RACEWAY 8FT

Part Number	Weight	Min. Quantity
LDPH3EI8-A	N-A	N-A



LD5 Low Voltage 1-piece Single Chan...

Panduit

Wire Ducting LD5 Low Voltage 1-pc Sngl Chnl-6ft

Part Number	Weight	Min. Quantity
LD5WH6-A	N-A	N-A



LDPH3 Hinged, 2-piece Power Rated R...

Panduit

Wire Ducting 2pc LDPH3 Pwr Rcwy w/Adhv 6ft Gray

Part Number	Weight	Min. Quantity
LDPH3IG6-A	N-A	N-A



LD5 Low Voltage 1-piece Single Chan...

Panduit

Wire Ducting LD5 Low Voltage 1-pc Sngl Chnl-8ft

Part Number	Weight	Min. Quantity
LD5WH8-A	N-A	N-A



LDPH3 Hinged, 2-piece Power Rated R...

Panduit

Wire Ducting LDPH3 Hinged-6FT 2-piece PWR W/ADH

Part Number	Weight	Min. Quantity
LDPH3WH6-A	N-A	N-A



LDPH10 Hinged, 2-piece Power Rated ...

Panduit

Wire Ducting LDPH10 Hinged 2PC Pwr rtd raceway-6ft

Part Number	Weight	Min. Quantity
LDPH10EI6-A	N-A	N-A



LDPH5 Hinged, 2-piece Power Rated R...

Panduit

Wire Ducting LDPH5 HINGED, 2PC PWR RTD RCWAY W/AD 8'

Part Number	Weight	Min. Quantity
LDPH5EI8-A	N-A	N-A



LDPH10 Hinged, 2-piece Power Rated ...

Panduit

Wire Ducting LDPH10 HINGED, 2PC PWR RTD RACEWAY 8FT

Part Number	Weight	Min. Quantity
LDPH10EI8-A	N-A	N-A



LDPH5 Hinged, 2-piece Power Rated R...

Panduit

Wire Ducting 2pc LDPH5 Pwr Rcwy w/Adhv 6ft Gray

Part Number	Weight	Min. Quantity
LDPH5IG6-A	N-A	N-A



LDS3EI10-A – LDS3 Solid, 1-piece Power Rated Rac...



LDS3 Solid, 1-piece Power Rated Rac...

Panduit

Wire Ducting LDS3 Solid 1-piece Pwr rtd raceway-10ft

Part Number	Weight	Min. Quantity
LDS3EI10-A	N-A	N-A



LED strip light; 12.5 inches in len...

Panduit

LED strip light; 12.5 inches in length with 6-foot tenned leads.

Part Number	Weight	Min. Quantity
LEDS12	N-A	N-A



LD10 Raceway Installation Tool

Panduit

Installation tool for use with type LD10 and LD2P10 raceway.

Part Number	Weight	Min. Quantity
LDW10-V	N-A	N-A



Cable Tie Mount, Lightning Hole #1...

Panduit

Cable Ties LIGHTENING HOLE MT #10 SC

Part Number	Weight	Min. Quantity
LHMS-S10-C	N-A	N-A



LD3 Raceway Installation Tool

Panduit

Installation tool for use with type LD3 raceway.

Part Number	Weight	Min. Quantity
LDW3-V	N-A	N-A



Cable Tie Mount, Lightning Hole #1...

Panduit

Cable Ties LIGHTENING HOLE MOUN

Part Number	Weight	Min. Quantity
LHMS-S10-D	N-A	N-A



LD5 Raceway Installation Tool

Panduit

Installation tool for use with type LD5 raceway.

Part Number	Weight	Min. Quantity
LDW5-V	N-A	N-A



Cable Tie Mount, Lightning Hole #1...

Panduit

Lightening Hole Cable Tie Mount

Part Number	Weight	Min. Quantity
LHMS-S10-D39	N-A	N-A

Door Switch accessory for Solid Sta...



Panduit

Door Switch accessory for Solid State LED Lighting System, industrial grade; capable of switching up to 4 strip lights

Part Number	Weight	Min. Quantity
LEDDS	N-A	N-A



Cable Tie Mount, Lightning Hole #1...

Panduit

Cable Ties LIGHTENING HOLE MT #5 SCR

Part Number	Weight	Min. Quantity
LHMS-S5-C	N-A	N-A



LMD5IG-Q – LDS5 Mounting Strap

WIRE MANAGEMENT



Cable Tie Mount, Lightening Hole #5...

Panduit
Cable Ties LIGHTENING HOLE MOUN

Part Number	Weight	Min. Quantity
LHMS-S5-D	N-A	N-A



LDS3 Mounting Strap

Panduit
LDS3 mounting strap.

Part Number	Weight	Min. Quantity
LMD3IG-Q	N-A	N-A



Cable Tie Mount, Lightening Hole #6...

Panduit
Cable Ties LIGHTENING HOLE MT #6 SCR

Part Number	Weight	Min. Quantity
LHMS-S6-C	N-A	N-A



LDS3 Mounting Strap

Panduit
LDS3 mounting strap.

Part Number	Weight	Min. Quantity
LMD3IW-Q	N-A	N-A



Cable Tie Mount, Lightening Hole #6...

Panduit
Cable Ties LIGHTENING HOLE MOUN

Part Number	Weight	Min. Quantity
LHMS-S6-D	N-A	N-A



LDS3 Mounting Strap

Panduit
LDS3 mounting strap.

Part Number	Weight	Min. Quantity
LMD3WH-Q	N-A	N-A



Cable Tie Mount, Lightening Hole #5...

Panduit
Cable Tie Mount, Lightening Hole #5 Screw, Small Bundle Dia.

Part Number	Weight	Min. Quantity
LHMSC-S5-D	N-A	N-A



LDS5 Mounting Strap

Panduit
LDS5 mounting strap.

Part Number	Weight	Min. Quantity
LMD5EI-Q	N-A	N-A



LDS3 Mounting Strap

Panduit
LDS3 mounting strap.

Part Number	Weight	Min. Quantity
LMD3EI-Q	N-A	N-A



LDS5 Mounting Strap

Panduit
LDS5 mounting strap.

Part Number	Weight	Min. Quantity
LMD5IG-Q	N-A	N-A



LMD5IW-Q – LDS5 Mounting Strap



LDS5 Mounting Strap

Panduit

LDS5 mounting strap.

Part Number	Weight	Min. Quantity
LMD5IW-Q	N-A	N-A

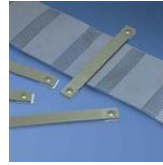

Low Profile Flat Cable Mount, Adhes...

Panduit

Low Profile Flat Cable Mount

Part Number	Weight	Min. Quantity
LPFCM14-A-D14	N-A	N-A



LDS5 Mounting Strap

Panduit

LDS5 mounting strap.

Part Number	Weight	Min. Quantity
LMD5WH-Q	N-A	N-A

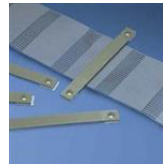

Low Profile Flat Cable Mount, Adhes...

Panduit

Cable Mounting & Accessories 56C FLT CBL MOUNT

Part Number	Weight	Min. Quantity
LPFCM22-A-C14	N-A	N-A



Networked/Environmental 16 amp sing...

Panduit

Networked/Environmental 16 amp single ph

Part Number	Weight	Min. Quantity
LN1D2A0FA0AJ1	N-A	N-A

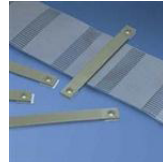

Low Profile Flat Cable Mount, Adhes...

Panduit

Low Profile Flat Cable Mount

Part Number	Weight	Min. Quantity
LPFCM22-A-D14	N-A	N-A



Networked/Environmental 32 amp sing...

Panduit

Networked/Environmental 32 amp single ph

Part Number	Weight	Min. Quantity
LN1D2B0FA0AF1	N-A	N-A

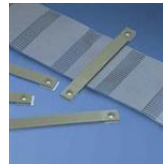

Low Profile Flat Cable Mount, Adhes...

Panduit

Cable Mounting & Accessories Low Profile Flat Cbl Mount Adh 4.56"

Part Number	Weight	Min. Quantity
LPFCM34-A-C14	N-A	N-A

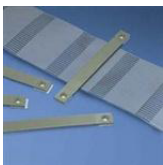

Low Profile Flat Cable Mount, Adhes...

Panduit

Cable Mounting & Accessories Low Profile Flat Cbl Mount Adh 2.56"

Part Number	Weight	Min. Quantity
LPFCM14-A-C14	N-A	N-A

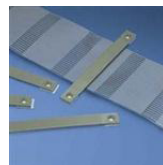

Low Profile Flat Cable Mount, Adhes...

Panduit

Low Profile Flat Cable Mount

Part Number	Weight	Min. Quantity
LPFCM34-A-D14	N-A	N-A



LS3E-CP – LS3/E, Charging Pack

Cable Tie Mount, Low Profile, #2 Sc...



Panduit
Cable Ties LOW PROFILE MOUNT

Part Number	Weight	Min. Quantity
LPMM-S2-C	N-A	N-A

Cable Tie Mount, Low Profile, #8 Sc...



Panduit
Cable Ties Cable Tie Mount Low Profile #8 Screw

Part Number	Weight	Min. Quantity
LPMS-S8-C	N-A	N-A

Cable Tie Mount, Low Profile, #2 Sc...



Panduit
Low Profile Cable Tie Mount

Part Number	Weight	Min. Quantity
LPMM-S2-M	N-A	N-A

Cable Tie Mount, Low Profile, #8 Sc...



Panduit
Cable Ties Cable Tie Mount Low Profile #8 Screw

Part Number	Weight	Min. Quantity
LPMS-S8-M	N-A	N-A

Cable Tie Mount, Low Profile, #5 Sc...



Panduit
Cable Ties LOW PROFILE MOUNT

Part Number	Weight	Min. Quantity
LPMM-S5-C	N-A	N-A

Cable Tie Mount, Low Profile, #8 Sc...



Panduit
Low Profile Cable Tie Mount

Part Number	Weight	Min. Quantity
LPMS-S8-M20	N-A	N-A

Cable Tie Mount, Low Profile, #5 Sc...



Panduit
Cable Ties #5 LOW PROFILE MOUNT

Part Number	Weight	Min. Quantity
LPMM-S5-M	N-A	N-A

LS3/E, Ribbon



Panduit
LS3/E, Ribbon

Part Number	Weight	Min. Quantity
LS3-RIB	N-A	N-A

Cable Tie Mount, Low Profile, #5 Sc...



Panduit
Cable Ties LOW PROFILE MOUNT

Part Number	Weight	Min. Quantity
LPMM-S5-M20	N-A	N-A

LS3/E, Charging Pack



Panduit
LS3/E, Charging Pack

Part Number	Weight	Min. Quantity
LS3E-CP	N-A	N-A



LS6-MAN-A – LS6, Operator’s Manual, North Ameri...



LS6, Operator’s Manual, North Ameri...

Panduit
LS6, Operator’s Manual, North America

Part Number	Weight	Min. Quantity
LS6-MAN-A	N-A	N-A



LS9, AC Adapter, U.K.

Panduit
LS9, AC Adapter, U.K.

Part Number	Weight	Min. Quantity
LS9-ACU	N-A	N-A



LS8E, AC Adapter, 240 VAC, Australi...

Panduit
LS8E, AC Adapter, 240 VAC, Australia

Part Number	Weight	Min. Quantity
LS8E-ACA	0.75	N-A



Latching Wire Clip, Adh., 1” (25.4...

Panduit
Cable Mounting & Accessories Latching Wire Clip Adh. 1” (25.4mm)
Bu

Part Number	Weight	Min. Quantity
LWC100-A-C	N-A	N-A



LS8E Manual English

Panduit
LS8E operations manual English language.

Part Number	Weight	Min. Quantity
LS8E-MAN-A	0.094	N-A



Latching Wire Clip, Adh., 1” (25.4...

Panduit
Cable Mounting & Accessories Latching Wire Clip Adh. 1” (25.4mm)
Bu

Part Number	Weight	Min. Quantity
LWC100-A-L	N-A	N-A



LS9, AC Adapter, Australia

Panduit
LS9, AC Adapter, Australia

Part Number	Weight	Min. Quantity
LS9-ACA	N-A	N-A



Latching Wire Clip, Adh., 1” (25.4...

Panduit
Cable Mounting & Accessories 2.21” X 1.97” CLAMP

Part Number	Weight	Min. Quantity
LWC100-A-L14	N-A	N-A



LS9, AC Adapter, Europe

Panduit
LS9, AC Adapter, Europe

Part Number	Weight	Min. Quantity
LS9-ACE	N-A	N-A



Latching Wire Clip, Push Mount, 1”...

Panduit
Push Barb Mount Latching Wire Clip

Part Number	Weight	Min. Quantity
LWC100-H25-C	N-A	N-A



LWC19-H25-M – Latching Wire Clip, Push Mount, .1...

PANDUIT® **Latching Wire Clip, Push Mount, 1"...**
Panduit
Push Barb Mount Latching Wire Clip

Part Number	Weight	Min. Quantity
LWC100-H25-C14	N-A	N-A

PANDUIT® **Latching Wire Clip, Adh., .19" (4...**
Panduit
Cable Mounting & Accessories LATCHING WIRE CLIP

Part Number	Weight	Min. Quantity
LWC19-A-C14	N-A	N-A

PANDUIT® **Latching Wire Clip, Push Mount, 1"...**
Panduit
Push Barb Mount Latching Wire Clip

Part Number	Weight	Min. Quantity
LWC100-H25-L	N-A	N-A

PANDUIT® **Latching Wire Clip, Adh., .19" (4...**
Panduit
Cable Mounting & Accessories .85" X .61" CLAMP

Part Number	Weight	Min. Quantity
LWC19-A-M14	N-A	N-A

PANDUIT® **Latching Wire Clip, Push Mount, 1"...**
Panduit
Push Barb Mount Latching Wire Clip

Part Number	Weight	Min. Quantity
LWC100-H25-L14	N-A	N-A

PANDUIT® **Latching Wire Clip, Push Mount, .1...**
Panduit
Cable Mounting & Accessories Latching Wire Clip Push Mount .19"

Part Number	Weight	Min. Quantity
LWC19-H25-C	N-A	N-A

PANDUIT® **Latching Wire Clip, Push Mount, 1"...**
Panduit
Cable Mounting & Accessories LATCHING WIRE CLIP

Part Number	Weight	Min. Quantity
LWC100-H25-L20	N-A	N-A

PANDUIT® **Latching Wire Clip, Push Mount, .1...**
Panduit
Cable Mounting & Accessories LATCHING WIRE CLIP

Part Number	Weight	Min. Quantity
LWC19-H25-C14	N-A	N-A

PANDUIT® **Latching Wire Clip, Adh., .19" (4...**
Panduit
Cable Mounting & Accessories Latching Wire Clip Adh. .19" (4.8mm)

Part Number	Weight	Min. Quantity
LWC19-A-C	N-A	N-A

PANDUIT® **Latching Wire Clip, Push Mount, .1...**
Panduit
Push Barb Mount Latching Wire Clip

Part Number	Weight	Min. Quantity
LWC19-H25-M	N-A	N-A

LWC19-H25-M14 – Latching Wire Clip, Push Mount, .1...

Latching Wire Clip, Push Mount, .1...



Panduit
Push Barb Mount Latching Wire Clip

Part Number	Weight	Min. Quantity
LWC19-H25-M14	N-A	N-A

Latching Wire Clip, Push Mount, .2...



Panduit
Cable Mounting & Accessories Latching Wire Clip Push Mount .25"

Part Number	Weight	Min. Quantity
LWC25-H25-C	N-A	N-A

Latching Wire Clip, Adh., .25" (6...



Panduit
Cable Mounting & Accessories .88" X 1.0" CLAMP NATURAL

Part Number	Weight	Min. Quantity
LWC25-A-C	N-A	N-A

Latching Wire Clip, Push Mount, .2...



Panduit
Push Barb Mount Latching Wire Clip

Part Number	Weight	Min. Quantity
LWC25-H25-C14	N-A	N-A

Latching Wire Clip, Adh., .25" (6...



Panduit
Cable Mounting & Accessories .88" X 1.0" CLAMP

Part Number	Weight	Min. Quantity
LWC25-A-C14	N-A	N-A

Latching Wire Clip, Push Mount, .2...



Panduit
Push Barb Mount Latching Wire Clip

Part Number	Weight	Min. Quantity
LWC25-H25-C20	N-A	N-A

Latching Wire Clip, Adh., .25" (6...



Panduit
Cable Mounting & Accessories LATCHING WIRE RETAINERS

Part Number	Weight	Min. Quantity
LWC25-A-D	N-A	N-A

Latching Wire Clip, Push Mount, .2...



Panduit
Push Barb Mount Latching Wire Clip

Part Number	Weight	Min. Quantity
LWC25-H25-D	N-A	N-A

Latching Wire Clip, Adh., .25" (6...



Panduit
Cable Mounting & Accessories Latching Wire Clip Adh. .25" GREY

Part Number	Weight	Min. Quantity
LWC25-A-D14	N-A	N-A

Latching Wire Clip, Push Mount, .2...



Panduit
Push Barb Mount Latching Wire Clip

Part Number	Weight	Min. Quantity
LWC25-H25-D14	N-A	N-A



LWC38-H25-D14 – Latching Wire Clip, Push Mount, .38...



Latching Wire Clip, Adh., .38" (9...

Panduit

Cable Mounting & Accessories LATCHING WIRE CLIP .56 x 1 x 1

Part Number	Weight	Min. Quantity
LWC38-A-C	N-A	N-A



Latching Wire Clip, Push Mount, .38...

Panduit

Cable Mounting & Accessories Latching Wire Clip Push Mount .38"

Part Number	Weight	Min. Quantity
LWC38-H25-C	N-A	N-A



Latching Wire Clip, Adh., .38" (9...

Panduit

Cable Mounting & Accessories 1.0" X 1.0" CLAMP

Part Number	Weight	Min. Quantity
LWC38-A-C14	N-A	N-A



Latching Wire Clip, Push Mount, .38...

Panduit

Cable Mounting & Accessories Latching Wire Clip Push Mount .38"

Part Number	Weight	Min. Quantity
LWC38-H25-C14	N-A	N-A



Latching Wire Clip, Adh., .38" (9...

Panduit

Cable Mounting & Accessories ADSV WIRE CLIP LATCH

Part Number	Weight	Min. Quantity
LWC38-A-C20	N-A	N-A



Latching Wire Clip, Push Mount, .38...

Panduit

Cable Mounting & Accessories WIRE CLIP LATCHING

Part Number	Weight	Min. Quantity
LWC38-H25-C20	N-A	N-A



Latching Wire Clip, Adh., .38" (9...

Panduit

Cable Mounting & Accessories LATCHING WIRE CLIP

Part Number	Weight	Min. Quantity
LWC38-A-D	N-A	N-A



Latching Wire Clip, Push Mount, .38...

Panduit

Push Barb Mount Latching Wire Clip

Part Number	Weight	Min. Quantity
LWC38-H25-D	N-A	N-A



Latching Wire Clip, Adh., .38" (9...

Panduit

Cable Mounting & Accessories LATCHING WIRE CLIP

Part Number	Weight	Min. Quantity
LWC38-A-D14	N-A	N-A



Latching Wire Clip, Push Mount, .38...

Panduit

Push Barb Mount Latching Wire Clip

Part Number	Weight	Min. Quantity
LWC38-H25-D14	N-A	N-A



LWC50-A-L – Latching Wire Clip, Adh., .50" (1...

PANDUIT® Panduit
Cable Mounting & Accessories Latching Wire Clip, Adh., .50" (12.7mm)

Part Number	Weight	Min. Quantity
LWC50-A-L	N-A	N-A

PANDUIT® Panduit
Cable Mounting & Accessories LATCHING WIRE CLIP .67 X 1.26 X 1

Part Number	Weight	Min. Quantity
LWC50-A-L14	N-A	N-A

PANDUIT® Panduit
Cable Mounting & Accessories Latching Wire Clip Adh. .50" (12.7mm)

Part Number	Weight	Min. Quantity
LWC50-A-T	N-A	N-A

PANDUIT® Panduit
Cable Mounting & Accessories Latching Wire Clip Adh., .50" (12.7mm)

Part Number	Weight	Min. Quantity
LWC50-A-T14	N-A	N-A

PANDUIT® Panduit
Cable Mounting & Accessories Latching Wire Clip Push Mount .50"

Part Number	Weight	Min. Quantity
LWC50-H25-L	N-A	N-A

PANDUIT® Panduit
Push Barb Mount Latching Wire Clip

Part Number	Weight	Min. Quantity
LWC50-H25-L14	N-A	N-A

PANDUIT® Panduit
Push Barb Mount Latching Wire Clip

Part Number	Weight	Min. Quantity
LWC50-H25-L20	N-A	N-A

PANDUIT® Panduit
Push Barb Mount Latching Wire Clip

Part Number	Weight	Min. Quantity
LWC50-H25-T	N-A	N-A

PANDUIT® Panduit
Push Barb Mount Latching Wire Clip

Part Number	Weight	Min. Quantity
LWC50-H25-T14	N-A	N-A

PANDUIT® Panduit
Cable Mounting & Accessories Latching Wire Clip Adh., .75" (19.1mm)

Part Number	Weight	Min. Quantity
LWC75-A-C	N-A	N-A

LZ1D2B0FA0AF1 – Networked 32 amp single phase, 230,...

WIRE MANAGEMENT



Latching Wire Clip, Adh., .75" (1...

Panduit

Cable Mounting & Accessories LATCHING WIRE CLIP

Part Number	Weight	Min. Quantity
LWC75-A-C14	N-A	N-A



Latching Wire Clip, Push Mount, .7...

Panduit

Push Barb Mount Latching Wire Clip

Part Number	Weight	Min. Quantity
LWC75-H25-C14	N-A	N-A



Latching Wire Clip, Adh., .75" (1...

Panduit

Cable Mounting & Accessories CABLE CLAMP ADHES BK

Part Number	Weight	Min. Quantity
LWC75-A-L	N-A	N-A



Latching Wire Clip, Push Mount, .7...

Panduit

Cable Mounting & Accessories PUSH-MOUNT INDOORS LOCKING CLIP .

Part Number	Weight	Min. Quantity
LWC75-H25-L	N-A	N-A



Latching Wire Clip, Adh., .75" (1...

Panduit

Cable Mounting & Accessories 1.48" X 1.24" CLAMP

Part Number	Weight	Min. Quantity
LWC75-A-L14	N-A	N-A



Latching Wire Clip, Push Mount, .7...

Panduit

Push Barb Mount Latching Wire Clip

Part Number	Weight	Min. Quantity
LWC75-H25-L14	N-A	N-A



Latching Wire Clip, Adh., .75" (1...

Panduit

Cable Mounting & Accessories Latching Wire Clip Adh. .75" (19.1mm)

Part Number	Weight	Min. Quantity
LWC75-A-L20	N-A	N-A



Latching Wire Clip, Push Mount, .7...

Panduit

Cable Mounting & Accessories Latching Wire Clip, Push Mnt .75"

Part Number	Weight	Min. Quantity
LWC75-H25-L20	N-A	N-A



Latching Wire Clip, Push Mount, .7...

Panduit

Push Barb Mount Latching Wire Clip

Part Number	Weight	Min. Quantity
LWC75-H25-C	N-A	N-A



Networked 32 amp single phase, 230,...

Panduit

Networked 32 amp single phase, 230, with

Part Number	Weight	Min. Quantity
LZ1D2B0FA0AF1	N-A	N-A



MACC25-A-C – Cord Clip, Metal Adh., .25" (6.4m...



Cord Clip, Metal Adh., .25" (6.4m...

Panduit

Cable Mounting & Accessories METAL ADH CORD CL

Part Number	Weight	Min. Quantity
MACC25-A-C	N-A	N-A



Cord Clip, Metal Adh., .25" (6.4m...

Panduit

Cable Mounting & Accessories METAL ADH CORD CL

Part Number	Weight	Min. Quantity
MACC25-A-D	N-A	N-A



Cord Clip, Metal Adh., .62" (15.8m...

Panduit

Cable Mounting & Accessories METAL ADH CORD CL

Part Number	Weight	Min. Quantity
MACC62-A-C	N-A	N-A



Custom Banding, Poly Coat 316 Steel...

Panduit

Custom length continuous banding, polyester coated, extra-heavy, 1.0 in. (25.4mm) min. bundle diameter.

Part Number	Weight	Min. Quantity
MBCEH-QR316	2.1	N-A



Custom Banding, Poly Coated 316 Ste...

Panduit

Custom length continuous banding, polyester coated, heavy, .50 in. (12.7mm) min. bundle diameter.

Part Number	Weight	Min. Quantity
MBCH-QR316	1.45	N-A



Custom Banding, Poly Coat 316 Steel...

Panduit

Custom length continuous banding, polyester coated, super-heavy, 1.0 in. (25.4mm) min. bundle diameter.

Part Number	Weight	Min. Quantity
MBCSH-QR316	3.438	N-A

Custom Banding, 304 Steel, Extra He...

Panduit

Custom length continuous banding, extra-heavy, 1.0 in. (25.4mm) bundle diameter.

Part Number	Weight	Min. Quantity
MBEH-TLR	2.115	N-A

Custom Banding, 316 Steel, Extra He...

Panduit

Custom length continuous banding, extra-heavy, 1.0 in. (25.4mm) min. bundle diameter.

Part Number	Weight	Min. Quantity
MBEH-TLR316	4.65	N-A

Custom Banding, 304 Steel, Heavy 10...

Panduit

Custom length continuous banding, heavy, .50 in. (12.7mm) min. bundle diameter.

Part Number	Weight	Min. Quantity
MBH-MR	12.73	N-A

Custom Banding, 316 Steel, Heavy 10...

Panduit

Custom length continuous banding, heavy, .50 in. (12.7mm) min. bundle diameter.

Part Number	Weight	Min. Quantity
MBH-MR316	11.3	N-A



MBS-TLR316 – Custom Banding, 316 Steel, Std. 250...

Custom Banding, 304 Steel, Heavy 25...



Panduit

Custom length continuous banding, heavy, .50 in. (12.7mm) min. bundle diameter.

Part Number	Weight	Min. Quantity
MBH-TLR	3.22	N-A

Custom Banding, 316 Steel, Heavy 25...



Panduit

Custom length continuous banding, heavy, .50 in. (12.7mm) min. bundle diameter.

Part Number	Weight	Min. Quantity
MBH-TLR316	2.95	N-A

Tie Mount, 304 SS, Push Button, .25...



Panduit

Stainless steel push-button mount. Use with standard cross section stainless steel ties.

Part Number	Weight	Min. Quantity
MBM-H25-Q	0.04	N-A

Cable Tie Mount, Metal, #10 Screw (...)



Panduit

Cable Ties Cbl Tie Mount Metal #10 Screw (M5)

Part Number	Weight	Min. Quantity
MBMS-S10-CY	N-A	N-A

Cable Tie Mount, Metal, #10 Screw (...)



Panduit

Cable Tie Mount, Metal, #10 Screw (M5)

Part Number	Weight	Min. Quantity
MBMS-S10-M	N-A	N-A



Cable Tie Mount, Metal, #10 Screw (...)

Panduit

Cable Ties ALUM CABLE TIE MOUNT

Part Number	Weight	Min. Quantity
MBMS-S10-MY	N-A	N-A

Custom Banding, 304 Steel, Std. 100...



Panduit

Custom length continuous banding, standard, .50 in. (12.7mm) min. bundle diameter.

Part Number	Weight	Min. Quantity
MBS-MR	6.85	N-A

Custom Banding, 316 Steel, Std. 100...



Panduit

Custom length continuous banding, standard, .50 in. (12.7mm) min. bundle diameter.

Part Number	Weight	Min. Quantity
MBS-MR316	7.22	N-A

Custom Banding, 304 Steel, Std. 250...



Panduit

Custom length continuous banding, standard, .50 in. (12.7mm) min. bundle diameter.

Part Number	Weight	Min. Quantity
MBS-TLR	1.6	N-A

Custom Banding, 316 Steel, Std. 250...



Panduit

Custom length continuous banding, standard, .50 in. (12.7mm) min. bundle diameter.

Part Number	Weight	Min. Quantity
MBS-TLR316	1.6	N-A



MBSH-TR – Custom Banding, 304 Steel, Super He...



Custom Banding, 304 Steel, Super He...

Panduit

Custom length continuous banding, super-heavy, 1.0 in. (25.4mm) min. bundle diameter.

Part Number	Weight	Min. Quantity
MBSH-TR	6.7	N-A

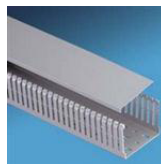

Slotted Metric Duct, PVC,100mm x 50...

Panduit

Wire Ducting Slotted Metric Duct PVC,100x50mmx2M

Part Number	Weight	Min. Quantity
MC100X50WH2	7.32	N-A



Custom Banding, 316 Steel, Extra He...

Panduit

Custom length continuous banding, super-heavy, 1.0 in. (25.4mm) min. bundle diameter.

Part Number	Weight	Min. Quantity
MBSH-TR316	5.08	N-A

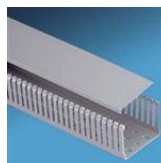

Slotted Metric Duct,PVC,100mm x 62m...

Panduit

Wire Ducting Slotted Metric Duct PVC,100x62mmx2M

Part Number	Weight	Min. Quantity
MC100X62IG2	N-A	N-A

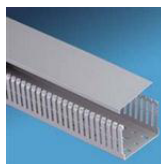

Slotted Metric Duct,PVC,100mm x 100...

Panduit

Wire Ducting Slotted Metric Duct PVC,100x100mmx2M

Part Number	Weight	Min. Quantity
MC100X100IG2	4.852	N-A

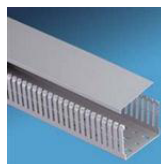

Slotted Metric Duct, PVC,100mm x 62...

Panduit

Wire Ducting Slotted Metric Duct PVC,100x62mmx2M

Part Number	Weight	Min. Quantity
MC100X62WH2	N-A	N-A

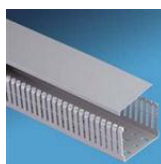

Slotted Metric Duct, PVC,100mm x 10...

Panduit

Wire Ducting Slotted Metric Duct PVC,100x100mmx2M

Part Number	Weight	Min. Quantity
MC100X100WH2	5.95	N-A

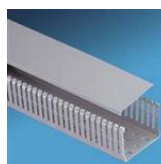

Slotted Metric Duct,PVC,100mm x 75m...

Panduit

Wire Ducting Slotted Metric Duct PVC,100x75mmx2M

Part Number	Weight	Min. Quantity
MC100X75IG2	5.3368	N-A

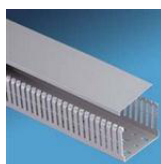

Slotted Metric Duct,PVC,100mm x 50m...

Panduit

Wire Ducting Slotted Metric Duct PVC,100x50mmx2M

Part Number	Weight	Min. Quantity
MC100X50IG2	3.9596	N-A

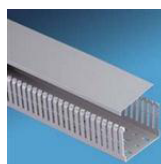

Slotted Metric Duct, PVC,100mm x 75...

Panduit

Wire Ducting Slotted Metric Duct PVC,100x75mmx2M

Part Number	Weight	Min. Quantity
MC100X75WH2	5.3368	N-A

MC25X75WH2 – Slotted Metric Duct, PVC,25mm x 75m...

WIRE MANAGEMENT



Slotted Metric Duct, PVC, 25mm x 25...

Panduit

Wire Ducting Slotted Metric Duct PVC,25x25mmx2M

Part Number	Weight	Min. Quantity
MC25X25IG2	1.0928	N-A

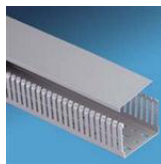

Slotted Metric Duct, PVC,25mm x 50m...

Panduit

Wire Ducting Slotted Metric Duct PVC,25x50mmx2M

Part Number	Weight	Min. Quantity
MC25X50WH2	1.2454	N-A

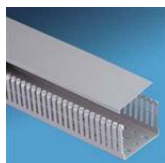

Slotted Metric Duct, PVC,25mm x 25m...

Panduit

Wire Ducting Slotted Metric Duct PVC,25x25mmx2M

Part Number	Weight	Min. Quantity
MC25X25WH2	2.04	N-A

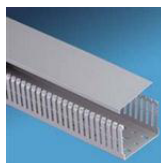

Slotted Metric Duct, PVC, 25mm x 62...

Panduit

Wire Ducting Slotted Metric Duct PVC,25x62mmx2M

Part Number	Weight	Min. Quantity
MC25X62IG2	1.6786	N-A



Slotted Metric Duct, PVC, 25mm x 37...

Panduit

Wire Ducting Slotted Metric Duct PVC,25x37mmx2M

Part Number	Weight	Min. Quantity
MC25X37IG2	1.2318	N-A

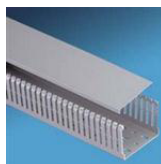

Slotted Metric Duct, PVC,25mm x 62m...

Panduit

Wire Ducting Slotted Metric Duct PVC,25x62mmx2M

Part Number	Weight	Min. Quantity
MC25X62WH2	1.6786	N-A

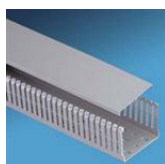

Slotted Metric Duct, PVC,25mm x 37m...

Panduit

Wire Ducting Slotted Metric Duct PVC,25x37mmx2M

Part Number	Weight	Min. Quantity
MC25X37WH2	1.185	N-A

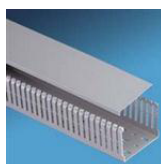

Slotted Metric Duct, PVC, 25mm x 75...

Panduit

Wire Ducting Slotted Metric Duct PVC,25x75mmx2M

Part Number	Weight	Min. Quantity
MC25X75IG2	1.666	N-A



Slotted Metric Duct, PVC, 25mm x 50...

Panduit

Wire Ducting Slotted Metric Duct PVC,25x50mmx2M

Part Number	Weight	Min. Quantity
MC25X50IG2	1.2454	N-A

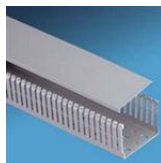

Slotted Metric Duct, PVC,25mm x 75m...

Panduit

Wire Ducting Slotted Metric Duct PVC,25x75mmx2M

Part Number	Weight	Min. Quantity
MC25X75WH2	1.815	N-A



MC37X37IG2 – Slotted Metric Duct, PVC, 37mm x 37...

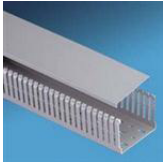

Slotted Metric Duct, PVC, 37mm x 37...

Panduit

Wire Ducting Slotted Metric Duct PVC37mm x 37mm x 2M

Part Number	Weight	Min. Quantity
MC37X37IG2	1.645	N-A

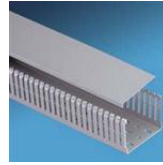

Slotted Metric Duct, PVC, 37mm x 62m...

Panduit

Wire Ducting Slotted Metric Duct PVC,37x62mmx2M

Part Number	Weight	Min. Quantity
MC37X62WH2	2.262	N-A

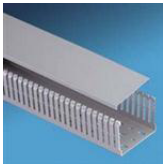

Slotted Metric Duct, PVC, 37mm x 37m...

Panduit

Wire Ducting Slotted Metric Duct PVC,37x37mmx2M

Part Number	Weight	Min. Quantity
MC37X37WH2	1.645	N-A

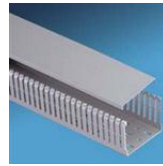

Slotted Metric Duct, PVC, 37mm x 75...

Panduit

Wire Ducting Slotted Metric Duct PVC,37x75mmx2M

Part Number	Weight	Min. Quantity
MC37X75IG2	2.15	N-A

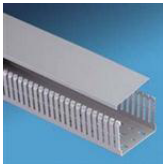

Slotted Metric Duct, PVC, 37mm x 50...

Panduit

Wire Ducting Slotted Metric Duct PVC,37x50mmx2M

Part Number	Weight	Min. Quantity
MC37X50IG2	1.7666	N-A

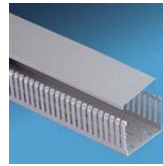

Slotted Metric Duct, PVC, 37mm x 75m...

Panduit

Wire Ducting Slotted Metric Duct PVC,37x75mmx2M

Part Number	Weight	Min. Quantity
MC37X75WH2	2.709	N-A

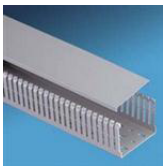

Slotted Metric Duct, PVC, 37mm x 50m...

Panduit

Wire Ducting Slotted Metric Duct PVC,37x50mmx2M

Part Number	Weight	Min. Quantity
MC37X50WH2	2.059	N-A

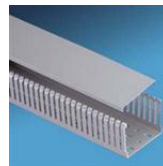

Slotted Metric Duct, PVC, 50mm x 10...

Panduit

Wire Ducting Slotted Metric Duct PVC50mmx100mmx2M

Part Number	Weight	Min. Quantity
MC50X100IG2	3.4	N-A

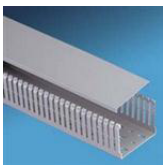

Slotted Metric Duct, PVC, 37mm x 62...

Panduit

Wire Ducting Slotted Metric Duct PVC,37x62mmx2M

Part Number	Weight	Min. Quantity
MC37X62IG2	2.262	N-A

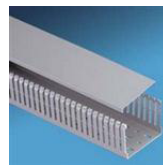

Slotted Metric Duct, PVC, 50mm x 100...

Panduit

Wire Ducting Slotted Metric Duct PVC,50x100mmx2M

Part Number	Weight	Min. Quantity
MC50X100WH2	4.0978	N-A

MC75X100WH2 – Slotted Metric Duct, PVC,75mm x 100...

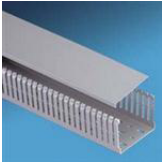

Slotted Metric Duct, PVC, 50mm x 50...

Panduit

Wire Ducting Slotted Metric Duct PVC50mm x 50mm x 2M

Part Number	Weight	Min. Quantity
MC50X50IG2	2.065	N-A

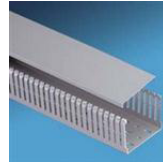

Slotted Metric Duct, PVC,62mm x 37m...

Panduit

Wire Ducting Slotted Metric Duct PVC,62x37mmx2M

Part Number	Weight	Min. Quantity
MC62X37WH2	N-A	N-A

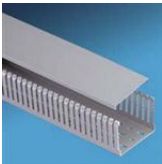

Slotted Metric Duct, PVC,50mm x 50m...

Panduit

Wire Ducting Slotted Metric Duct PVC,50x50mmx2M

Part Number	Weight	Min. Quantity
MC50X50WH2	2.2898	N-A

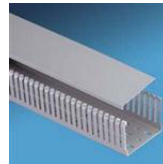

Slotted Metric Duct, PVC, 62mm x 62...

Panduit

Wire Ducting Slotted Metric Duct PVC,62x62mmx2M

Part Number	Weight	Min. Quantity
MC62X62IG2	2.186	N-A

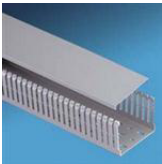

Slotted Metric Duct, PVC, 50mm x 75...

Panduit

Wire Ducting Slotted Metric Duct PVC,50x75mmx2M

Part Number	Weight	Min. Quantity
MC50X75IG2	3.3428	N-A

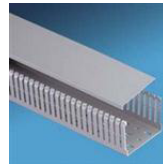

Slotted Metric Duct, PVC, 62mm x 62...

Panduit

Wire Ducting Slotted Metric Duct PVC,62x62mmx2M

Part Number	Weight	Min. Quantity
MC62X62WH2	2.61	N-A

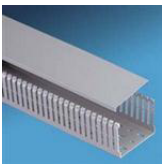

Slotted Metric Duct, PVC,50mm x 75m...

Panduit

Wire Ducting Slotted Metric Duct PVC,50x75mmx2M

Part Number	Weight	Min. Quantity
MC50X75WH2	3.3428	N-A

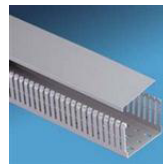

Slotted Metric Duct, PVC,62mm x 62mm...

Panduit

Wire Ducting Slotted Metric Duct PVC,62x62mmx2M

Part Number	Weight	Min. Quantity
MC75X100IG2	4.48	N-A

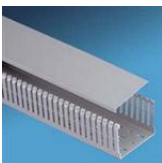

Slotted Metric Duct, PVC, 62mm x 37...

Panduit

Wire Ducting Slotted Metric Duct PVC,62x37mmx2M

Part Number	Weight	Min. Quantity
MC62X37IG2	N-A	N-A

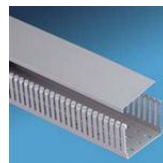

Slotted Metric Duct, PVC,75mm x 100...

Panduit

Wire Ducting Slotted Metric Duct PVC,75x100mmx2M

Part Number	Weight	Min. Quantity
MC75X100WH2	4.09	N-A



MC75X50IG2 – Slotted Metric Duct,PVC,75mm x 50mm...

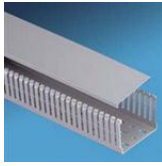

Slotted Metric Duct,PVC,75mm x 50mm...

Panduit

Wire Ducting Slotted Metric Duct PVC,75x50mmx2M

Part Number	Weight	Min. Quantity
MC75X50IG2	2.99	N-A

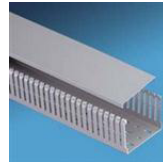

Slotted Metric Duct, PVC,75mm x 75m...

Panduit

Wire Ducting Slotted Metric Duct PVC,75x75mmx2M

Part Number	Weight	Min. Quantity
MC75X75WH2	4.2114	N-A

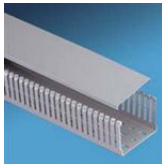

Slotted Metric Duct, PVC,75mm x 50m...

Panduit

Wire Ducting Slotted Metric Duct PVC,75x50mmx2M

Part Number	Weight	Min. Quantity
MC75X50WH2	6.06	N-A



Beaded Chain, #6 Solid Brass

Panduit

Beaded Chain, #6 Solid Brass

Part Number	Weight	Min. Quantity
MCB4-C	N-A	N-A

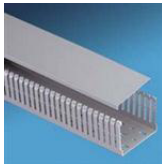

Slotted Metric Duct,PVC,75mm x 62mm...

Panduit

Wire Ducting Slotted Metric Duct PVC,75x62mmx2M

Part Number	Weight	Min. Quantity
MC75X62IG2	1.279	N-A



Lashing Tie Mounting Clip, 1/4" (M...

Panduit

Cable Ties LASHING TIE MTG CLIP W/R NYL 6.6 1/4" BLK

Part Number	Weight	Min. Quantity
MCEH-S25-C0	0.57	N-A

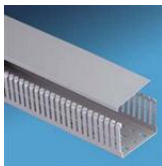

Slotted Metric Duct, PVC,75mm x 62m...

Panduit

Wire Ducting Slotted Metric Duct PVC,75x62mmx2M

Part Number	Weight	Min. Quantity
MC75X62WH2	3.6106	N-A



Cable Tie Mount, Metal Clip-On

Panduit

Cable Ties METAL CLIP-ON MT

Part Number	Weight	Min. Quantity
MCMS12-P-C	N-A	N-A

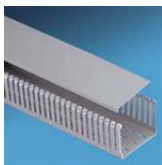

Slotted Metric Duct,PVC,75mm x 75mm...

Panduit

Wire Ducting DUCT .75X.75 GREY Sold in 2 MTR length

Part Number	Weight	Min. Quantity
MC75X75IG2	3.182	N-A



Cable Tie Mount, Metal Clip-On

Panduit

Cable Ties METAL CLIP ON MNT

Part Number	Weight	Min. Quantity
MCMS25-P-C	N-A	N-A

MLT10S-CP – MLT Tie, 304 SS, Standard, 33.0" (...)



Cable Tie Mount, Metal Clip-On

Panduit

Cable Ties Cable Tie Mount Metal Clip-on

Part Number	Weight	Min. Quantity
MCMS30-P-C	N-A	N-A



MLT Tie, 304 SS, Extra Heavy, 35.9'...

Panduit

Stainless steel cable tie, extra-heavy, 10" (254mm) max bundle diameter.

Part Number	Weight	Min. Quantity
MLT10EH15-LP	4.36	N-A



Beaded Chain, #6 Nickel Steel

Panduit

Beaded Chain, #6 Nickel Steel

Part Number	Weight	Min. Quantity
MCN4-C	N-A	N-A



MLT Tie, 316 SS, Extra Heavy, 35.9'...

Panduit

Stainless steel cable tie, extra-heavy, 10" (254mm) max bundle diameter.

Part Number	Weight	Min. Quantity
MLT10EH15-LP316	4.36	N-A



Clear RJ45 Dust Cap

Panduit

Jack module dust cap. Compatible with all RJ45 Mini-Com® Jack Modules.

Part Number	Weight	Min. Quantity
MDC-C	N-A	N-A



MLT Tie, 304 SS, Heavy, 33.0" (838...

Panduit

Cable Ties *STEEL-TY* STRAP

Part Number	Weight	Min. Quantity
MLT10H-LP	1.715	N-A



Box Adapter, In Wall, Off White

Panduit

Wire Ducting BOX ADAPTER, IN WALL OFF WHITE

Part Number	Weight	Min. Quantity
MIWBAIW	N-A	N-A



MLT Tie, 316 SS, Heavy, 33.0" (838...

Panduit

Stainless steel cable tie, heavy, 10" (254mm) max bundle diameter.

Part Number	Weight	Min. Quantity
MLT10H-LP316	1.79	N-A



MLT Tie, 304 SS, Extra Heavy, 35.9'...

Panduit

Stainless steel cable tie, extra-heavy, 10" (254mm) max bundle diameter.

Part Number	Weight	Min. Quantity
MLT10EH-LP	3.08	N-A



MLT Tie, 304 SS, Standard, 33.0" (...

Panduit

Cable Ties *STEEL-TY* STRAP

Part Number	Weight	Min. Quantity
MLT10S-CP	1.95	N-A



MLT10S-CP316 – MLT Tie, 316 SS, Standard, 33.0" (...)



MLT Tie, 316 SS, Standard, 33.0" (...)

Panduit

Stainless steel cable tie, standard, 10" (254mm) max bundle diameter.

Part Number	Weight	Min. Quantity
MLT10S-CP316	2.01	N-A



MLT Tie, 304 SS, Extra Heavy, 42.2'...

Panduit

Stainless steel cable tie, extra-heavy, 12" (305mm) max bundle diameter.

Part Number	Weight	Min. Quantity
MLT12EH-Q	1.9325	N-A



MLT Tie, 304 SS, Super Heavy, 35.9'...

Panduit

Cable Ties S-HVY CBL TIE 10.0 AISI 304 S/S G/P

Part Number	Weight	Min. Quantity
MLT10SH-LP	6.07	N-A



MLT Tie, 304 SS, Extra Heavy, 42.2'...

Panduit

Stainless steel cable tie, extra-heavy, 12" (305mm) max bundle diameter.

Part Number	Weight	Min. Quantity
MLT12EH15-Q	2.6825	N-A



MLT Tie, 316 SS, Super Heavy, 35.9'...

Panduit

Stainless steel cable tie, super-heavy, 10" (254mm) max bundle diameter.

Part Number	Weight	Min. Quantity
MLT10SH-LP316	5.62	N-A



MLT Tie, 316 SS, Extra Heavy, 42.2'...

Panduit

Stainless steel cable tie, extra-heavy, 12" (305mm) max bundle diameter.

Part Number	Weight	Min. Quantity
MLT12EH15-Q316	2.52	N-A



MLT Wave Tie, 304 SS, Heavy, 33.0"...

Panduit

Cable Ties MLT Wave Tie 304 SS Heavy 33.0"

Part Number	Weight	Min. Quantity
MLT10WH-LP	1.87	N-A



MLT Tie, 304 SS, Heavy, 39.3" (998...

Panduit

Stainless steel cable tie, heavy, 12" (305mm) max bundle diameter.

Part Number	Weight	Min. Quantity
MLT12H-Q	1.16	N-A



MLT Wave Tie, 316 SS, Heavy, 33.0"...

Panduit

Stainless Steel Wave-Ty™; heavy, 10" (254mm) max bundle diameter.

Part Number	Weight	Min. Quantity
MLT10WH-LP316	1.795	N-A



MLT Tie, 304 SS, Standard, 39.3" (...)

Panduit

Stainless steel cable tie, standard, 12" (305mm) max bundle diameter.

Part Number	Weight	Min. Quantity
MLT12S-Q	0.74	N-A



MLT1H-LPALRD – MLT Tie, Alum, Heavy, 5.5" (140mm)...



MLT Tie, 304 SS, Super Heavy, 42.2"...

Panduit

Cable Ties S-HVY CBL TIE 12.0 AISI 304 S/S G/P

Part Number	Weight	Min. Quantity
MLT12SH-Q	3.69	N-A



MLT Tie, Alum, Heavy, 5.5" (140mm)...

Panduit

Aluminum cable tie, heavy, aluminum, 1" (25mm) max bundle diameter.

Part Number	Weight	Min. Quantity
MLT1H-LPAL	0.21	N-A



MLT Tie, 316 SS, Super Heavy, 42.2"...

Panduit

Stainless steel cable tie, super-heavy, 12" (305mm) max bundle diameter.

Part Number	Weight	Min. Quantity
MLT12SH-Q316	3.24	N-A



MLT Tie, Alum, Heavy, 5.5" (140mm)...

Panduit

MLT Tie, Alum, Heavy, 5.5" (140mm), .012

Part Number	Weight	Min. Quantity
MLT1H-LPALBL	N-A	N-A



MLT Tie, 304 SS, Heavy, 45.5" (115...

Panduit

Cable Ties METAL LOCKING TIE 14" DIA

Part Number	Weight	Min. Quantity
MLT14H-Q	1.31	N-A



MLT Tie, Alum, Heavy, 5.5" (140mm)...

Panduit

MLT Tie, Alum, Heavy, 5.5" (140mm), .012

Part Number	Weight	Min. Quantity
MLT1H-LPALBU	N-A	N-A



MLT Tie, 304 SS, Standard, 45.5" (...

Panduit

Stainless steel cable tie, standard, 14" (356mm) max bundle diameter.

Part Number	Weight	Min. Quantity
MLT14S-Q	0.83	N-A



MLT Tie, Alum, Heavy, 5.5" (140mm)...

Panduit

MLT Tie, Alum, Heavy, 5.5" (140mm), .012

Part Number	Weight	Min. Quantity
MLT1H-LPALGR	N-A	N-A



MLT Tie, 304 SS, Standard, 49.2" (...

Panduit

Stainless steel cable tie, standard, 15" (380mm) max bundle diameter.

Part Number	Weight	Min. Quantity
MLT15S-Q	0.71	N-A

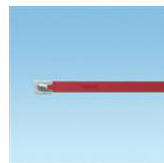

MLT Tie, Alum, Heavy, 5.5" (140mm)...

Panduit

MLT Tie, Alum, Heavy, 5.5" (140mm), .012

Part Number	Weight	Min. Quantity
MLT1H-LPALRD	N-A	N-A



MLT1H-LPALYL – MLT Tie, Alum, Heavy, 5.5" (140mm)...



MLT Tie, Alum, Heavy, 5.5" (140mm)...

Panduit

MLT Tie, Alum, Heavy, 5.5" (140mm), .012

Part Number	Weight	Min. Quantity
MLT1H-LPALYL	N-A	N-A



MLT Tie, 316 SS, Heavy, 10.2" (259...

Panduit

Stainless steel cable tie, heavy, 2.7" (69 mm) max bundle dia.

Part Number	Weight	Min. Quantity
MLT2.7H-LP316	0.635	N-A



MLT Tie, 304 SS, Standard, 5.0" (1...

Panduit

Cable Ties STAINLESS STEEL 5"

Part Number	Weight	Min. Quantity
MLT1S-CP	0.42	N-A



MLT Tie, 304 SS, Standard, 10.2" (...

Panduit

Cable Ties STAINLESS STEEL CABLE TIE

Part Number	Weight	Min. Quantity
MLT2.7S-CP	0.67	N-A



MLT Tie, 316 SS, Standard, 5.0" (1...

Panduit

Cable Ties METAL LOCKING TIE

Part Number	Weight	Min. Quantity
MLT1S-CP316	0.42	N-A



MLT Tie, 316 SS, Standard, 10.2" (...

Panduit

Stainless steel cable tie, standard, 2.7" (69 mm) max bundle diameter.

Part Number	Weight	Min. Quantity
MLT2.7S-CP316	0.72	N-A



MLT Tie, 304 SS, Standard, 5.0" (1...

Panduit

MLT Tie, 304 SS, Standard, 5.0" (127mm),

Part Number	Weight	Min. Quantity
MLT1S-X	N-A	N-A



MLT Wave Tie, 304 SS, Heavy, 10.2"...

Panduit

Stainless Steel Wave-Ty™, heavy, 2.7" (70mm) max bundle diameter.

Part Number	Weight	Min. Quantity
MLT2.7WH-LP	0.695	N-A



MLT Tie, 304 SS, Heavy, 10.2" (259...

Panduit

Cable Ties HD STEEL 10.2"

Part Number	Weight	Min. Quantity
MLT2.7H-LP	0.675	N-A



MLT Wave Tie, 316 SS, Heavy, 10.2"...

Panduit

Stainless Steel Wave-Ty™, heavy, 2.7" (70mm) max bundle diameter.

Part Number	Weight	Min. Quantity
MLT2.7WH-LP316	0.695	N-A

MLT2H-LP316 – MLT Tie, 316 SS, Heavy, 7.9" (201m...



MLT Wave Tie, 304 SS, Heavy, 10.2"...

Panduit

Cable Ties WAVE-TY 304 SS 2.7" BUNDL

Part Number	Weight	Min. Quantity
MLT2.7WH-TL	3.275	N-A



MLT Tie, 304 SS, Double Wrap, Heavy...

Panduit

Double wrap stainless steel cable tie, 304 AISI, heavy, 18.5" length.

Part Number	Weight	Min. Quantity
MLT2DH-L	1.2	N-A



MLT Wave Tie, 304 SS, Light Heavy, ...

Panduit

Stainless Steel Wave-Ty™, light-heavy, 2.7" (69mm) max bundle diameter.

Part Number	Weight	Min. Quantity
MLT2.7WLH-LP	0.55	N-A



MLT Tie, 304 SS, Extra Heavy, 11.8'...

Panduit

Cable Ties MLT Tie 304 SS Extra Heavy 11.8"

Part Number	Weight	Min. Quantity
MLT2EH-LP	1.14	N-A



MLT Wave Tie, 316 SS, Light Heavy, ...

Panduit

Stainless Steel Wave-Ty™, light-heavy, 2.7" (69mm) max bundle diameter.

Part Number	Weight	Min. Quantity
MLT2.7WLH-LP316	0.56	N-A



MLT Tie, 316 SS, Extra Heavy, 11.8'...

Panduit

Stainless steel cable tie, extra heavy, 2" (51 mm) max bundle diameter.

Part Number	Weight	Min. Quantity
MLT2EH-LP316	1.43	N-A



MLT Wave Tie, 304 SS, Standard, 10....

Panduit

Cable Ties WAVE-TY 304 SS 2.7" BUNDL

Part Number	Weight	Min. Quantity
MLT2.7WS-LP	0.41	N-A



MLT Tie, 304 SS, Heavy, 7.9" (201m...

Panduit

Cable Ties HD STEEL 7.9"

Part Number	Weight	Min. Quantity
MLT2H-LP	0.61	N-A



MLT Wave Tie, 316 SS, Standard, 10....

Panduit

Stainless Steel Wave-Ty™, standard, 2.7" (69mm) max bundle diameter.

Part Number	Weight	Min. Quantity
MLT2.7WS-LP316	0.2	N-A



MLT Tie, 316 SS, Heavy, 7.9" (201m...

Panduit

Cable Ties *STEEL-TY* STRAP

Part Number	Weight	Min. Quantity
MLT2H-LP316	0.59	N-A



MLT2H-LP321 – MLT Tie, 321 SS, Heavy, 7.9" (201m...



MLT Tie, 321 SS, Heavy, 7.9" (201m...

Panduit

MLT Tie, 321 SS, Heavy, 7.9" (201mm), .0

Part Number	Weight	Min. Quantity
MLT2H-LP321	N-A	N-A



MLT Tie, Alum, Heavy, 7.9" (201mm)...

Panduit

MLT Tie, Alum, Heavy, 7.9" (201mm), 012"

Part Number	Weight	Min. Quantity
MLT2H-LPALRD	N-A	N-A



MLT Tie, Alum, Heavy, 7.9" (201mm)...

Panduit

Aluminum cable tie, heavy, aluminum 2" (51mm) max bundle diameter.

Part Number	Weight	Min. Quantity
MLT2H-LPAL	0.23	N-A



MLT Tie, Alum, Heavy, 7.9" (201mm)...

Panduit

MLT Tie, Alum, Heavy, 7.9" (201mm), 012"

Part Number	Weight	Min. Quantity
MLT2H-LPALYL	N-A	N-A



MLT Tie, Alum, Heavy, 7.9" (201mm)...

Panduit

MLT Tie, Alum, Heavy, 7.9" (201mm), 012"

Part Number	Weight	Min. Quantity
MLT2H-LPALBL	N-A	N-A



MLT Tie, 304 SS, Heavy, 7.9" (201m...

Panduit

Cable Ties MLT Tie 304 SS Heavy 7.9" (201mm)

Part Number	Weight	Min. Quantity
MLT2H-TL	N-A	N-A



MLT Tie, Alum, Heavy, 7.9" (201mm)...

Panduit

MLT Tie, Alum, Heavy, 7.9" (201mm), 012"

Part Number	Weight	Min. Quantity
MLT2H-LPALBU	N-A	N-A



MLT Tie, 304 SS, Heavy, 7.9" (201m...

Panduit

Cable Ties MLT Tie 304 SS Heavy 7.9" (201mm)

Part Number	Weight	Min. Quantity
MLT2H-X	N-A	N-A



MLT Tie, Alum, Heavy, 7.9" (201mm)...

Panduit

MLT Tie, Alum, Heavy, 7.9" (201mm), 012"

Part Number	Weight	Min. Quantity
MLT2H-LPALGR	N-A	N-A



MLT Tie, 304 SS, Light Heavy, 7.9"...

Panduit

Cable Ties MLT Tie 304 SS Light Heavy 7.9"

Part Number	Weight	Min. Quantity
MLT2LH-LP	0.47	N-A



MLT4DEH15-Q – MLT Tie, 304 SS, Double Wrap, Extra...

WIRE MANAGEMENT



MLT Tie, 316 SS, Light Heavy, 7.9"...

Panduit

Cable Ties MLT Tie 316 SS Light Heavy 7.9"

Part Number	Weight	Min. Quantity
MLT2LH-LP316	0.47	N-A



MLT Tie, 304 SS, Standard, 7.9" (2...

Panduit

Cable Ties MLT Tie 304 SS Standard 7.9"

Part Number	Weight	Min. Quantity
MLT2S-L	0.305	N-A



MLT Tie, 304 SS, Standard, 7.9" (2...

Panduit

Cable Ties STAINLESS STEEL 7.9"

Part Number	Weight	Min. Quantity
MLT2S-CP	0.56	N-A



MLT Tie, 304 SS, Standard, 7.9" (2...

Panduit

Cable Ties MLT Tie 304 SS Standard 7.9"

Part Number	Weight	Min. Quantity
MLT2S-X	N-A	N-A



MLT Tie, 316 SS, Standard, 7.9" (2...

Panduit

Cable Ties *STEEL-TY* STRAP

Part Number	Weight	Min. Quantity
MLT2S-CP316	0.57	N-A



MLT Tie, 304 SS, Double Wrap, Extra...

Panduit

MLT Tie, 304 SS, Double Wrap, Extra Heav

Part Number	Weight	Min. Quantity
MLT4DEH-Q	N-A	N-A



MLT Tie, 304 SS, Standard, 7.9" (2...

Panduit

Cable Ties STAINLESS STEEL TIE 304 -

Part Number	Weight	Min. Quantity
MLT2S-D	N-A	N-A



MLT Tie, 316 SS, Double Wrap, Extra...

Panduit

Double wrap stainless steel cable tie, AISI 316, extra-heavy, 29.5" length.

Part Number	Weight	Min. Quantity
MLT4DEH-Q316	1.36	N-A



MLT Tie, 316 SS, Standard, 7.9" (2...

Panduit

Cable Ties MLT Tie 316 SS Standard 7.9"

Part Number	Weight	Min. Quantity
MLT2S-D316	N-A	N-A



MLT Tie, 304 SS, Double Wrap, Extra...

Panduit

MLT Tie, 304 SS, Double Wrap, Extra Heav

Part Number	Weight	Min. Quantity
MLT4DEH15-Q	N-A	N-A



MLT4DEH15-Q316 – MLT Tie, 316 SS, Double Wrap, Extra...



MLT Tie, 316 SS, Double Wrap, Extra...

Panduit

Double wrap stainless steel cable tie, AISI 316, extra-heavy, 29.5" length.

Part Number	Weight	Min. Quantity
MLT4DEH15-Q316	2.26	N-A



MLT Tie, 316 SS, Extra Heavy, 17.1'...

Panduit

Stainless steel cable tie, extra-heavy, 4" (102mm) max bundle diameter.

Part Number	Weight	Min. Quantity
MLT4EH-LP316	1.835	N-A



MLT Tie, 304 SS, Double Wrap, Heavy...

Panduit

Cable Ties MLT Tie 304 SS DBL Wrap Hvy 28"

Part Number	Weight	Min. Quantity
MLT4DH-L	1.46	N-A



MLT Tie, 304 SS, Extra Heavy, 17.1'...

Panduit

Stainless steel cable tie, extra-heavy, 4" (102mm) max bundle diameter.

Part Number	Weight	Min. Quantity
MLT4EH15-LP	2.42	N-A



MLT Tie, 304 SS, Double Wrap, Super...

Panduit

Cable Ties S-HVY CBL TIE 4.0 AISI 304 S/S DBL WRP

Part Number	Weight	Min. Quantity
MLT4DSH-Q	2.93	N-A



MLT Tie, 316 SS, Extra Heavy, 17.1'...

Panduit

Stainless steel cable tie, extra-heavy, 4" (102mm) max bundle diameter.

Part Number	Weight	Min. Quantity
MLT4EH15-LP316	2.55	N-A



MLT Tie, 316 SS, Double Wrap, Super...

Panduit

Cable Ties S-HVY CBL TIE 4.0 AISI 316 S/S DBL WRP

Part Number	Weight	Min. Quantity
MLT4DSH-Q316	2.6675	N-A



MLT Tie, 304 SS, Heavy, 14.3" (362...

Panduit

Cable Ties STNLESS STEEL 14.3"

Part Number	Weight	Min. Quantity
MLT4H-LP	0.88	N-A



MLT Tie, 304 SS, Extra Heavy, 17.1'...

Panduit

Stainless steel cable tie, extra-heavy, 4" (102mm) max bundle diameter.

Part Number	Weight	Min. Quantity
MLT4EH-LP	1.92	N-A



MLT Tie, 316 SS, Heavy, 14.3" (362...

Panduit

Cable Ties *STEEL-TY* STRAP

Part Number	Weight	Min. Quantity
MLT4H-LP316	0.865	N-A



MLT4H-X – MLT Tie, 304 SS, Heavy, 14.3" (362...



MLT Tie, 321 SS, Heavy, 14.3" (362...

Panduit
Cable Ties SS TIE 321 MATERIAL

Part Number	Weight	Min. Quantity
MLT4H-LP321	N-A	N-A



MLT Tie, Alum, Heavy, 14.3" (362mm...

Panduit
MLT Tie, Alum, Heavy, 14.3" (362mm), .01

Part Number	Weight	Min. Quantity
MLT4H-LPALRD	N-A	N-A



MLT Tie, Alum, Heavy, 14.3" (362mm...

Panduit
Aluminum cable tie, heavy, aluminum, 4" (102mm) max bundle diameter.

Part Number	Weight	Min. Quantity
MLT4H-LPAL	0.36	N-A



MLT Tie, Alum, Heavy, 14.3" (362mm...

Panduit
MLT Tie, Alum, Heavy, 14.3" (362mm), .01

Part Number	Weight	Min. Quantity
MLT4H-LPALYL	N-A	N-A



MLT Tie, Alum, Heavy, 14.3" (362mm...

Panduit
MLT Tie, Alum, Heavy, 14.3" (362mm), .01

Part Number	Weight	Min. Quantity
MLT4H-LPALBL	N-A	N-A



MLT Tie, 304 SS, Heavy, 14.3" (362...

Panduit
Cable Ties MLT Tie 304 SS Heavy 14.3" (362mm)

Part Number	Weight	Min. Quantity
MLT4H-TL	N-A	N-A



MLT Tie, Alum, Heavy, 14.3" (362mm...

Panduit
MLT Tie, Alum, Heavy, 14.3" (362mm), .01

Part Number	Weight	Min. Quantity
MLT4H-LPALBU	N-A	N-A



MLT Tie, 316 SS, Heavy, 14.3" (362...

Panduit
Cable Ties MLT Tie 316 SS Heavy 14.3" (362mm)

Part Number	Weight	Min. Quantity
MLT4H-TL316	N-A	N-A



MLT Tie, Alum, Heavy, 14.3" (362mm...

Panduit
MLT Tie, Alum, Heavy, 14.3" (362mm), .01

Part Number	Weight	Min. Quantity
MLT4H-LPALGR	N-A	N-A



MLT Tie, 304 SS, Heavy, 14.3" (362...

Panduit
Cable Ties MLT Tie 304 SS Heavy 14.3" (362mm)

Part Number	Weight	Min. Quantity
MLT4H-X	N-A	N-A

MLT4LH-LP – MLT Tie, 304 SS, Light Heavy, 14.3'...

WIRE MANAGEMENT



MLT Tie, 304 SS, Light Heavy, 14.3'...

Panduit

Cable Ties MLT TIE 304 SS LIGHT 4"

Part Number	Weight	Min. Quantity
MLT4LH-LP	0.68	N-A



MLT Tie, 304 SS, Standard, 14.3' (...

Panduit

Cable Ties MLT Tie 304 SS Standard 14.3"

Part Number	Weight	Min. Quantity
MLT4S-L	0.475	N-A



MLT Tie, 316 SS, Light Heavy, 14.3'...

Panduit

Cable Ties MLT Tie 316 SS Light Heavy 14.3"

Part Number	Weight	Min. Quantity
MLT4LH-LP316	0.7	N-A



MLT Tie, 304 SS, Standard, 14.3' (...

Panduit

Cable Ties STAINLESS STEEL TIE

Part Number	Weight	Min. Quantity
MLT4S-X	N-A	N-A



MLT Tie, 304 SS, Standard, 14.3' (...

Panduit

Cable Ties STAINLESS STEEL 14.2

Part Number	Weight	Min. Quantity
MLT4S-CP	0.87	N-A



MLT Tie, 304 SS, Super Heavy, 17.1'...

Panduit

Cable Ties S-HVY CBL TIE 4.0 AISI 304 S/S G/P

Part Number	Weight	Min. Quantity
MLT4SH-LP	3.5	N-A



MLT Tie, 316 SS, Standard, 14.3' (...

Panduit

Cable Ties *STEEL-TY* STRAP

Part Number	Weight	Min. Quantity
MLT4S-CP316	0.89	N-A



MLT Tie, 316 SS, Super Heavy, 17.1'...

Panduit

Cable Ties S-HVY CBL TIE 4.0 AISI 316 S/S CORR

Part Number	Weight	Min. Quantity
MLT4SH-LP316	3.18	N-A



MLT Tie, 304 SS, Standard, 14.3' (...

Panduit

Cable Ties MLT Tie 304 SS Standard 14.3"

Part Number	Weight	Min. Quantity
MLT4S-D	N-A	N-A



MLT Wave Tie, 304 SS, Heavy, 14.3'...

Panduit

Stainless Steel Wave-Ty™; heavy, 4" (102mm) max bundle diameter.

Part Number	Weight	Min. Quantity
MLT4WH-LP	0.91	N-A



MLT6DEH-Q – MLT Tie, 304 SS, Double Wrap, Extra...

MLT Wave Tie, 316 SS, Heavy, 14.3"...



Panduit

Stainless Steel Wave-Ty™, heavy, 4" (102mm) max bundle diameter.

Part Number	Weight	Min. Quantity
MLT4WH-LP316	0.905	N-A

MLT Wave Tie, 304 SS, Standard, 14....



Panduit

Cable Ties STD WAVE-TY MLT

Part Number	Weight	Min. Quantity
MLT4WS-LP	0.53	N-A

MLT Wave Tie, 304 SS, Heavy, 14.3"...



Panduit

MLT Wave Tie, 304 SS, Heavy, 14.3" (362m)

Part Number	Weight	Min. Quantity
MLT4WH-TL	4.5	N-A

MLT Wave Tie, 316 SS, Standard, 14....



Panduit

Stainless Steel Wave-Ty™, standard, 4" (102mm) max bundle diameter.

Part Number	Weight	Min. Quantity
MLT4WS-LP316	0.53	N-A

MLT Wave Tie, 304 SS, Heavy, 14.3"...



Panduit

MLT Wave Tie, 304 SS, Heavy, 14.3" (362m)

Part Number	Weight	Min. Quantity
MLT4WH-X	N-A	N-A

MLT Wave Tie, 304 SS, Standard, 14....



Panduit

Stainless Steel Wave-Ty™, standard, 4" (102mm) max bundle diameter.

Part Number	Weight	Min. Quantity
MLT4WS-TL	2.65	N-A

MLT Wave Tie, 304 SS, Light Heavy, ...



Panduit

Stainless Steel Wave-Ty™, light-heavy, 4" (102mm) max bundle diameter.

Part Number	Weight	Min. Quantity
MLT4WLH-LP	0.71	N-A

MLT Tie, 304 SS, Double Wrap, Heavy...



Panduit

Double wrap stainless steel cable tie, 304 AISI, heavy, 34.0" length.

Part Number	Weight	Min. Quantity
MLT5DH-L	1.765	N-A

MLT Wave Tie, 316 SS, Light Heavy, ...



Panduit

Stainless Steel Wave-Ty™, light-heavy, 4" (102mm) max bundle diameter.

Part Number	Weight	Min. Quantity
MLT4WLH-LP316	0.7	N-A

MLT Tie, 304 SS, Double Wrap, Extra...



Panduit

MLT Tie, 304 SS, Double Wrap, Extra Heav

Part Number	Weight	Min. Quantity
MLT6DEH-Q	N-A	N-A



MLT6DEH-Q316 – MLT Tie, 316 SS, Double Wrap, Extra...



MLT Tie, 316 SS, Double Wrap, Extra...

Panduit

Double wrap stainless steel cable tie, AISI 316, extra-heavy, 41.5" length.

Part Number	Weight	Min. Quantity
MLT6DEH-Q316	1.79	N-A



MLT Tie, 316 SS, Double Wrap, Super...

Panduit

Cable Ties S-HVY CBL TIE 6.0 AISI 316 S/S DBL WRP

Part Number	Weight	Min. Quantity
MLT6DSH-Q316	3.4425	N-A



MLT Tie, 304 SS, Double Wrap, Extra...

Panduit

MLT Tie, 304 SS, Double Wrap, Extra Heav

Part Number	Weight	Min. Quantity
MLT6DEH15-Q	N-A	N-A



MLT Tie, 304 SS, Extra Heavy, 23.4'...

Panduit

Cable Ties MLT Tie 304 SS Extra Heavy 23.4"

Part Number	Weight	Min. Quantity
MLT6EH-LP	2.385	N-A



MLT Tie, 316 SS, Double Wrap, Extra...

Panduit

Double wrap stainless steel cable tie, AISI 316, extra-heavy, 41.5" length.

Part Number	Weight	Min. Quantity
MLT6DEH15-Q316	2.56	N-A



MLT Tie, 316 SS, Extra Heavy, 23.4'...

Panduit

Stainless steel cable tie, extra-heavy, 6" (152mm) max bundle diameter.

Part Number	Weight	Min. Quantity
MLT6EH-LP316	2.345	N-A



MLT Tie, 304 SS, Double Wrap, Heavy...

Panduit

Double wrap stainless steel cable tie, AISI 304, heavy, 40.0" length.

Part Number	Weight	Min. Quantity
MLT6DH-Q	1.13	N-A



MLT Tie, 304 SS, Extra Heavy, 23.4'...

Panduit

Stainless steel cable tie, extra-heavy, 6" (152mm) max bundle diameter.

Part Number	Weight	Min. Quantity
MLT6EH15-LP	3.165	N-A



MLT Tie, 304 SS, Double Wrap, Super...

Panduit

Cable Ties S-HVY CBL TIE 6.0 AISI 304 S/S DBL WRP

Part Number	Weight	Min. Quantity
MLT6DSH-Q	3.4425	N-A



MLT Tie, 316 SS, Extra Heavy, 23.4'...

Panduit

Stainless steel cable tie, extra-heavy, 6" (152mm) max bundle diameter.

Part Number	Weight	Min. Quantity
MLT6EH15-LP316	3.165	N-A



MLT6WH-LP – MLT Wave Tie, 304 SS, Heavy, 20.5”...

WIRE MANAGEMENT



MLT Tie, 304 SS, Heavy, 20.5” (521...

Panduit

Cable Ties STNLESS STEEL 20.5”

Part Number	Weight	Min. Quantity
MLT6H-LP	1.22	N-A



MLT Tie, 304 SS, Standard, 20.5” (...

Panduit

Cable Ties STNLESS STEEL 20.4”

Part Number	Weight	Min. Quantity
MLT6S-CP	1.19	N-A



MLT Tie, 316 SS, Heavy, 20.5” (521...

Panduit

Cable Ties MLT Tie 316 SS Heavy 20.5” (521mm)

Part Number	Weight	Min. Quantity
MLT6H-LP316	1.165	N-A



MLT Tie, 316 SS, Standard, 20.5” (...

Panduit

Cable Ties *STEEL-TY* STRAP

Part Number	Weight	Min. Quantity
MLT6S-CP316	1.2	N-A



MLT Tie, 321 SS, Heavy, 20.5” (521...

Panduit

MLT Tie, 321 SS, Heavy, 20.5” (521mm) .

Part Number	Weight	Min. Quantity
MLT6H-LP321	N-A	N-A



MLT Tie, 304 SS, Super Heavy, 23.4’...

Panduit

Cable Ties S-HVY CBL TIE 6.0 AISI 304 S/S G/P

Part Number	Weight	Min. Quantity
MLT6SH-LP	4.085	N-A



MLT Tie, 304 SS, Light Heavy, 20.5’...

Panduit

Cable Ties MLT Tie 304 SS Light Heavy 20.5”

Part Number	Weight	Min. Quantity
MLT6LH-LP	0.92	N-A



MLT Tie, 316 SS, Super Heavy, 23.4’...

Panduit

Cable Ties S-HVY CBL TIE 6.0 AISI 316 S/S CORR

Part Number	Weight	Min. Quantity
MLT6SH-LP316	4.37	N-A



MLT Tie, 316 SS, Light Heavy, 20.5’...

Panduit

Cable Ties MLT Tie 316 SS Light Heavy 20.5”

Part Number	Weight	Min. Quantity
MLT6LH-LP316	0.98	N-A



MLT Wave Tie, 304 SS, Heavy, 20.5’...

Panduit

Cable Ties MLT Wave Tie 304 SS Heavy 20.5”

Part Number	Weight	Min. Quantity
MLT6WH-LP	1.22	N-A



MLT6WH-LP316 – MLT Wave Tie, 316 SS, Heavy, 20.5”...

MLT Wave Tie, 316 SS, Heavy, 20.5”...



Panduit

Stainless Steel Wave-Ty™, heavy, 6” (152mm) max bundle diameter.

Part Number	Weight	Min. Quantity
MLT6WH-LP316	1.2	N-A

MLT Wave Tie, 316 SS, Standard, 20....



Panduit

Stainless Steel Wave-Ty™, standard, 6” (152mm) max bundle diameter.

Part Number	Weight	Min. Quantity
MLT6WS-LP316	0.62	N-A

MLT Wave Tie, 304 SS, Heavy, 20.5”...



Panduit

MLT Wave Tie, 304 SS, Heavy, 20.5” (521m)

Part Number	Weight	Min. Quantity
MLT6WH-TL	5.65	N-A

MLT Tie, 304 SS, Double Wrap, Extra...



Panduit

MLT Tie, 304 SS, Double Wrap, Extra Heav

Part Number	Weight	Min. Quantity
MLT8DEH-Q	N-A	N-A

MLT Wave Tie, 304 SS, Light Heavy, ...



Panduit

Stainless Steel Wave-Ty™, light-heavy, 6” (152mm) max bundle diameter.

Part Number	Weight	Min. Quantity
MLT6WLH-LP	0.98	N-A

MLT Tie, 316 SS, Double Wrap, Extra...



Panduit

Double wrap stainless steel cable tie, AISI 316, extra-heavy, 3.5” length.

Part Number	Weight	Min. Quantity
MLT8DEH-Q316	2.22	N-A

MLT Wave Tie, 316 SS, Light Heavy, ...



Panduit

Stainless Steel Wave-Ty™, light-heavy, 6” (152mm) max bundle diameter.

Part Number	Weight	Min. Quantity
MLT6WLH-LP316	0.95	N-A

MLT Tie, 304 SS, Double Wrap, Extra...



Panduit

MLT Tie, 304 SS, Double Wrap, Extra Heav

Part Number	Weight	Min. Quantity
MLT8DEH15-Q	N-A	N-A

MLT Wave Tie, 304 SS, Standard, 20....



Panduit

Stainless Steel Wave-Ty™, standard, 6” (152mm) max bundle diameter.

Part Number	Weight	Min. Quantity
MLT6WS-LP	0.705	N-A

MLT Tie, 316 SS, Double Wrap, Extra...



Panduit

Double wrap stainless steel cable tie, AISI 316, extra-heavy, 53.5” length.

Part Number	Weight	Min. Quantity
MLT8DEH15-Q316	3.21	N-A



MLT8LH-LP – MLT Tie, 304 SS, Light Heavy, 26.8'...



MLT Tie, 304 SS, Double Wrap, Super...

Panduit

Cable Ties S-HVY CBL TIE 8.0 AISI 304 S/S DBL WRP

Part Number	Weight	Min. Quantity
MLT8DSH-Q	4.11	N-A



MLT Tie, 316 SS, Extra Heavy, 29.7'...

Panduit

Stainless steel cable tie, extra-heavy, 8" (203mm) max bundle diameter.

Part Number	Weight	Min. Quantity
MLT8EH15-LP316	3.885	N-A



MLT Tie, 316 SS, Double Wrap, Super...

Panduit

Cable Ties S-HVY CBL TIE 8.0 AISI 316 S/S DBL WRP

Part Number	Weight	Min. Quantity
MLT8DSH-Q316	4.25	N-A



MLT Tie, 304 SS, Heavy, 26.8" (679...

Panduit

Cable Ties *STEEL-TY* STRAP

Part Number	Weight	Min. Quantity
MLT8H-LP	1.44	N-A



MLT Tie, 304 SS, Extra Heavy, 29.7'...

Panduit

Stainless steel cable tie, extra-heavy, 8" (203mm) max bundle diameter.

Part Number	Weight	Min. Quantity
MLT8EH-LP	2.825	N-A



MLT Tie, 316 SS, Heavy, 26.8" (679...

Panduit

Stainless steel cable tie, heavy, 8" (203mm) max bundle diameter.

Part Number	Weight	Min. Quantity
MLT8H-LP316	1.55	N-A



MLT Tie, 316 SS, Extra Heavy, 29.7'...

Panduit

Stainless steel cable tie, extra-heavy, 8" (203mm) max bundle diameter.

Part Number	Weight	Min. Quantity
MLT8EH-LP316	2.825	N-A



MLT Tie, 321 SS, Heavy, 26.8" (679...

Panduit

MLT Tie, 321 SS, Heavy, 26.8" (679mm), .

Part Number	Weight	Min. Quantity
MLT8H-LP321	N-A	N-A



MLT Tie, 304 SS, Extra Heavy, 29.7'...

Panduit

Stainless steel cable tie, extra-heavy, 8" (203mm) max bundle diameter.

Part Number	Weight	Min. Quantity
MLT8EH15-LP	3.885	N-A

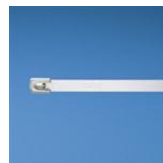

MLT Tie, 304 SS, Light Heavy, 26.8'...

Panduit

Stainless steel cable tie, light-heavy, 8" (203mm) max bundle diameter.

Part Number	Weight	Min. Quantity
MLT8LH-LP	1.18	N-A



MLT8LH-LP316 – MLT Tie, 316 SS, Light Heavy, 26.8'...



MLT Tie, 316 SS, Light Heavy, 26.8'...

Panduit

Stainless steel cable tie, light-heavy, 8" (203mm) max bundle diameter.

Part Number	Weight	Min. Quantity
MLT8LH-LP316	1.25	N-A



MLT Wave Tie, 304 SS, Heavy, 26.8'...

Panduit

Cable Ties MLT Wave Tie 304 SS Heavy 26.8"

Part Number	Weight	Min. Quantity
MLT8WH-LP	1.5	N-A



MLT Tie, 304 SS, Standard, 26.8' (...)

Panduit

Cable Ties *STEEL-TY* STRAP

Part Number	Weight	Min. Quantity
MLT8S-CP	1.51	N-A



MLT Wave Tie, 316 SS, Heavy, 26.8'...

Panduit

Stainless Steel Wave-Ty™, heavy, 8" (203mm) max bundle diameter.

Part Number	Weight	Min. Quantity
MLT8WH-LP316	1.529	N-A



MLT Tie, 316 SS, Standard, 26.8' (...)

Panduit

Stainless steel cable tie, standard, 8" (203mm) max bundle diameter.

Part Number	Weight	Min. Quantity
MLT8S-CP316	1.63	N-A



MLT Wave Tie, 304 SS, Light Heavy, ...

Panduit

Stainless Steel Wave-Ty™, light-heavy, 8" (203mm) max bundle diameter.

Part Number	Weight	Min. Quantity
MLT8WLH-LP	1.1	N-A



MLT Tie, 304 SS, Super Heavy, 29.7'...

Panduit

Cable Ties S-HVY CBL TIE 8.0 AISI 304 S/S G/P

Part Number	Weight	Min. Quantity
MLT8SH-LP	4.965	N-A



MLT Wave Tie, 316 SS, Light Heavy, ...

Panduit

Stainless Steel Wave-Ty™, light-heavy, 8" (203mm) max bundle diameter.

Part Number	Weight	Min. Quantity
MLT8WLH-LP316	1.22	N-A



MLT Tie, 316 SS, Super Heavy, 29.7'...

Panduit

Cable Ties S-HVY CBL TIE 8.0 AISI 316 S/S CORR

Part Number	Weight	Min. Quantity
MLT8SH-LP316	4.965	N-A



MLT Wave Tie, 304 SS, Standard, 26....

Panduit

Stainless Steel Wave-Ty™, standard, 8" (203mm) max bundle diameter.

Part Number	Weight	Min. Quantity
MLT8WS-LP	0.86	N-A

MLTFC2.7H-LP316 – MLT Tie, 316 SS, Fully Coated, Heav...

WIRE MANAGEMENT

MLT Wave Tie, 316 SS, Standard, 26...



Panduit

Stainless Steel Wave-Ty™, standard, 8" (203mm) max bundle diameter.

Part Number	Weight	Min. Quantity
MLT8WS-LP316	0.92	N-A

MLT Tie, 316 SS, Selectively Coated...



Panduit

Cable Ties COATED METAL LOCKING TIE

Part Number	Weight	Min. Quantity
MLTC6H-LP316	1.215	N-A

MLT Tie, 316 SS, Selectively Coated...



Panduit

Cable Ties COATED METAL LOCKING TIE

Part Number	Weight	Min. Quantity
MLTC10H-LP316	1.83	N-A

MLT Tie, 316 SS, Selectively Coated...



Panduit

Cable Ties MLT Tie 316 SS Select Coated Hvy

Part Number	Weight	Min. Quantity
MLTC8H-LP316	1.67	N-A

MLT Tie, 316 SS, Selectively Coated...



Panduit

Cable Ties MLT Tie 316 SS Select Coated Hvy

Part Number	Weight	Min. Quantity
MLTC2.7H-LP316	0.79	N-A

MLT Tie, 316 SS, Fully Coated, Heav...



Panduit

Cable Ties MLT Tie 316 SS Fully Coated HVY 6"

Part Number	Weight	Min. Quantity
MLTFC1.5H-CP316	N-A	N-A

MLT Tie, 316 SS, Selectively Coated...



Panduit

Cable Ties COATED METAL LOCKING TIE

Part Number	Weight	Min. Quantity
MLTC2H-LP316	0.605	N-A

MLT Tie, 316 SS, Fully Coated, Heav...



Panduit

Cable Ties MLT Tie 316 SS Fully Coated HVY 9"

Part Number	Weight	Min. Quantity
MLTFC2.5H-CP316	N-A	N-A

MLT Tie, 316 SS, Selectively Coated...



Panduit

Cable Ties COATED METAL LOCKING TIE

Part Number	Weight	Min. Quantity
MLTC4H-LP316	0.91	N-A



MLT Tie, 316 SS, Fully Coated, Heav...

Panduit

Cable Ties MLT Tie 316 SS Fully Coated HVY 10

Part Number	Weight	Min. Quantity
MLTFC2.7H-LP316	0.76	N-A



MLTFC2EH-LP316 – MLT Tie, 316 SS, Fully Coated, Extr...



MLT Tie, 316 SS, Fully Coated, Extr...

Panduit

Polyester coated stainless steel tie, AISI 316, extra heavy, 11.8" length.

Part Number	Weight	Min. Quantity
MLTFC2EH-LP316	1.595	N-A



MLT Tie, 316 SS, Fully Coated, Heav...

Panduit

Cable Ties MLT Tie 316 SS Fully Coatd Hvy 7.9"

Part Number	Weight	Min. Quantity
MLTFC2H-LP316WH	0.59	N-A



MLT Tie, 316 SS, Fully Coated, Heav...

Panduit

Cable Ties MLT Tie 316 SS Fully Coatd HVY 7.9"

Part Number	Weight	Min. Quantity
MLTFC2H-LP316	0.655	N-A



MLT Tie, 316 SS, Fully Coated, Heav...

Panduit

Cable Ties MLT Tie 316 SS Fully Coatd Hvy 7.9"

Part Number	Weight	Min. Quantity
MLTFC2H-LP316YL	0.63	N-A



MLT Tie, 316 SS, Fully Coated, Heav...

Panduit

Cable Ties MLT Tie 316 SS Fully Coatd Hvy 7.9"

Part Number	Weight	Min. Quantity
MLTFC2H-LP316BU	0.61	N-A



MLT Tie, 316 SS, Fully Coated, Stan...

Panduit

Cable Ties MLT Tie 316 SS Fully Coatd Std 7.9"

Part Number	Weight	Min. Quantity
MLTFC2S-CP316	0.88	N-A



MLT Tie, 316 SS, Fully Coated, Heav...

Panduit

Cable Ties MLT Tie 316 SS Fully Coatd Hvy 7.9"

Part Number	Weight	Min. Quantity
MLTFC2H-LP316GR	0.62	N-A



MLT Tie, 316 SS, Fully Coated, Heav...

Panduit

Cable Ties MLT Tie 316 SS Fully Coated HVY 12

Part Number	Weight	Min. Quantity
MLTFC3.4H-CP316	N-A	N-A



MLT Tie, 316 SS, Fully Coated, Heav...

Panduit

Cable Ties MLT Tie 316 SS Fully Coatd Hvy 7.9"

Part Number	Weight	Min. Quantity
MLTFC2H-LP316RD	0.655	N-A



MLT Tie, 316 SS, Fully Coated, Extr...

Panduit

Polyester coated stainless steel tie, AISI 316, extra-heavy, 17.1" length.

Part Number	Weight	Min. Quantity
MLTFC4EH-LP316	2.06	N-A

MLTFC6EH-LP316 – MLT Tie, 316 SS, Fully Coated, Extr...



MLT Tie, 316 SS, Fully Coated, Heav...

Panduit

Cable Ties MLT Tie 316 SS Fully Coatd HVY 14.3

Part Number	Weight	Min. Quantity
MLTFC4H-LP316	0.9	N-A



MLT Tie, 316 SS, Fully Coated, Heav...

Panduit

Cable Ties MLT Tie 316 SS FullyCoatd HVY 14.3"

Part Number	Weight	Min. Quantity
MLTFC4H-LP316YL	0.94	N-A



MLT Tie, 316 SS, Fully Coated, Heav...

Panduit

Cable Ties MLT Tie 316 SS FullyCoatd HVY 14.3"

Part Number	Weight	Min. Quantity
MLTFC4H-LP316BU	1.005	N-A



MLT Tie, 316 SS, Fully Coated, Stan...

Panduit

Cable Ties MLT Tie 316 SS Fully Coatd Std.

Part Number	Weight	Min. Quantity
MLTFC4S-CP316	1.24	N-A



MLT Tie, 316 SS, Fully Coated, Heav...

Panduit

Cable Ties MLT Tie 316 SS FullyCoatd HVY 14.3"

Part Number	Weight	Min. Quantity
MLTFC4H-LP316GR	1	N-A



MLT Tie, 316 SS, Fully Coated, Supe...

Panduit

Cable Ties MLT Tie 316 SS FullyCoatd Super HVY

Part Number	Weight	Min. Quantity
MLTFC4SH-LP316	4.455	N-A



MLT Tie, 316 SS, Fully Coated, Heav...

Panduit

Cable Ties MLT Tie 316 SS FullyCoatd HVY 14.3"

Part Number	Weight	Min. Quantity
MLTFC4H-LP316RD	0.96	N-A



MLT Tie, 316 SS, Fully Coated, Heav...

Panduit

Cable Ties MLT Tie 316 SS Fully Coated HVY 18

Part Number	Weight	Min. Quantity
MLTFC5.4H-CP316	N-A	N-A



MLT Tie, 316 SS, Fully Coated, Heav...

Panduit

Cable Ties MLT Tie 316 SS FullyCoatd HVY 14.3"

Part Number	Weight	Min. Quantity
MLTFC4H-LP316WH	1.005	N-A



MLT Tie, 316 SS, Fully Coated, Extr...

Panduit

Cable Ties MLT Tie 316 SS FullyCoatd XHvy 23.4

Part Number	Weight	Min. Quantity
MLTFC6EH-LP316	2.605	N-A



MLTFC6H-LP316 – MLT Tie, 316 SS, Fully Coated, Heav...



MLT Tie, 316 SS, Fully Coated, Heav...

Panduit

Cable Ties MLT Tie 316 SS FullyCoatd HVY 20.5"

Part Number	Weight	Min. Quantity
MLTFC6H-LP316	1.3	N-A



MLT Tie, 316 SS, Fully Coated, Heav...

Panduit

Cable Ties MLT Tie 316 SS Fully Coatd Hvy 20.5

Part Number	Weight	Min. Quantity
MLTFC6H-LP316YL	1.34	N-A



MLT Tie, 316 SS, Fully Coated, Heav...

Panduit

Cable Ties MLT Tie 316 SS Fully Coatd Hvy 20.5

Part Number	Weight	Min. Quantity
MLTFC6H-LP316BU	1.34	N-A



MLT Tie, 316 SS, Fully Coated, Stan...

Panduit

Cable Ties MLT Tie 316 SS Fully Coatd Std 20.5

Part Number	Weight	Min. Quantity
MLTFC6S-CP316	1.66	N-A



MLT Tie, 316 SS, Fully Coated, Heav...

Panduit

Cable Ties MLT Tie 316 SS Fully Coatd Hvy 20.5

Part Number	Weight	Min. Quantity
MLTFC6H-LP316GR	1.06	N-A



MLT Tie, 316 SS, Fully Coated, Supe...

Panduit

Cable Ties MLT Tie 316 SS FullyCoatd Super HVY

Part Number	Weight	Min. Quantity
MLTFC6SH-LP316	4.66	N-A



MLT Tie, 316 SS, Fully Coated, Heav...

Panduit

Cable Ties MLT Tie 316 SS Fully Coatd Hvy 20.5

Part Number	Weight	Min. Quantity
MLTFC6H-LP316RD	1.31	N-A



MLT Tie, 316 SS, Fully Coated, Extr...

Panduit

Cable Ties MLT Tie 316 SS FullyCoatd XHVY 29.7

Part Number	Weight	Min. Quantity
MLTFC8EH-LP316	3.21	N-A



MLT Tie, 316 SS, Fully Coated, Heav...

Panduit

Cable Ties MLT Tie 316 SS Fully Coatd Hvy 20.5

Part Number	Weight	Min. Quantity
MLTFC6H-LP316WH	1.34	N-A



MLT Tie, 316 SS, Fully Coated, Heav...

Panduit

Cable Ties MLT Tie 316 SS FullyCoatd HVY 26.8"

Part Number	Weight	Min. Quantity
MLTFC8H-LP316	1.6	N-A

MPMS19-M0 – Masonry Push Mount, Standard, .19”...



MLT Tie, 316 SS, Fully Coated, Stan...

Panduit

Cable Ties MLT Tie 316 SS FullyCoatd Std 26.8”

Part Number	Weight	Min. Quantity
MLTFC8S-CP316	1.74	N-A



Marker Plate, 2.50” x 0.75”(63.5m...

Panduit

Cable Ties NYLON MARKER .75X2.5

Part Number	Weight	Min. Quantity
MP250-M	N-A	N-A



MLT Tie, 316 SS, Fully Coated, Supe...

Panduit

Cable Ties MLT Tie 316 SS FullyCoatd Super HVY

Part Number	Weight	Min. Quantity
MLTFC8SH-LP316	6.475	N-A



Masonry Push Mount, Heavy, .38” (9...

Panduit

Masonry Push Barb Cable Tie Mount

Part Number	Weight	Min. Quantity
MPMH38-D0	N-A	N-A



Marker Plate, 304 SS, 4 Hole, 3.5”...

Panduit

Cable Ties STEEL MARKER .75X3.5

Part Number	Weight	Min. Quantity
MMP350-C	0.73	N-A



Masonry Push Mount, Heavy, .38” (9...

Panduit

Cable Ties Masonry Push Mount Heavy .38” (9.7mm)

Part Number	Weight	Min. Quantity
MPMH38-L0	N-A	N-A



Marker Plate, 2.00” x 0.75”(50.8m...

Panduit

Cable Ties NYLON MARKER .75X2.0

Part Number	Weight	Min. Quantity
MP200-C0	N-A	N-A



Masonry Push Mount, Standard, .19”...

Panduit

Cable Ties Masonry Push Mount Standard .19” (4.8m

Part Number	Weight	Min. Quantity
MPMS19-C0	N-A	N-A



Marker Plate, 2.50” x 0.75”(63.5m...

Panduit

Cable Ties NYLON MRKER .75X2.5

Part Number	Weight	Min. Quantity
MP250-C	N-A	N-A



Masonry Push Mount, Standard, .19”...

Panduit

Masonry Push Barb Cable Tie Mount

Part Number	Weight	Min. Quantity
MPMS19-M0	N-A	N-A



MPMS25-C0 – Masonry Push Mount, Standard, .25"...



Masonry Push Mount, Standard, .25"...

Panduit

Cable Ties Masonry Push Mount Standard .25" (6.4m)

Part Number	Weight	Min. Quantity
MPMS25-C0	N-A	N-A



Masonry Push Mount, Standard, .25"...

Panduit

Masonry Push Barb Cable Tie Mount

Part Number	Weight	Min. Quantity
MPMS25-M0	N-A	N-A



Masonry Push Mount, Standard, .31"...

Panduit

Masonry Push Barb Cable Tie Mount

Part Number	Weight	Min. Quantity
MPMWH32-D0	N-A	N-A



Masonry Push Mount, Standard, .31"...

Panduit

Cable Ties Masonry Push Mount Standard .31" (7.9m)

Part Number	Weight	Min. Quantity
MPMWH32-L0	N-A	N-A

Tie Mount, 304 SS, Push Mount, .312...



Panduit

Stainless steel push-winged tie mount. Use with standard, light-heavy and heavy cross section stainless steel ties.

Part Number	Weight	Min. Quantity
MPWM-H56-Q	0.105	N-A



Metal Raceway Cutting Tool

Panduit

Metal Raceway Cutting Tool

Part Number	Weight	Min. Quantity
MRCT-H	N-A	N-A



Radial Seal Tie, 304 SS, Heavy, 10...

Panduit

Cable Ties HVY CROSS 9.7" 360DEG RADIAL GP

Part Number	Weight	Min. Quantity
MRS1.5H-L4	0.74	N-A



Radial Seal Tie, 316 SS, Heavy, 9.7...

Panduit

Cable Ties HVY CROSS 9.7" 360DEG RADIAL SUPR

Part Number	Weight	Min. Quantity
MRS1.5H-L6	N-A	N-A



Radial Seal Tie, 304 SS, Light Heav...

Panduit

Cable Ties L/H CROSS 9.7" 360DEG RADIAL GP

Part Number	Weight	Min. Quantity
MRS1.5LH-L4	0.46	N-A



Radial Seal Tie, 316 SS, Light Heav...

Panduit

Cable Ties L/H CROSS 9.7" 360DEG RADIAL SUPR

Part Number	Weight	Min. Quantity
MRS1.5LH-L6	0.46	N-A

MRS4H-L6 – Radial Seal Tie, 316 SS, Heavy, 17....

Radial Seal Tie, 304 SS, Standard, ...



Panduit

Cable Ties STD CROSS 8.1" 360DEG RADIAL GP

Part Number	Weight	Min. Quantity
MRS1S-C4	0.7	N-A

Radial Seal Tie, 316 SS, Light Heav...



Panduit

Cable Ties L/H CROSS 11.3" 360DEG RADIAL SUPR

Part Number	Weight	Min. Quantity
MRS2LH-L6	0.515	N-A

Radial Seal Tie, 316 SS, Standard, ...



Panduit

Cable Ties STD CROSS 8.1" 360DEG RADIAL SUPR

Part Number	Weight	Min. Quantity
MRS1S-C6	0.66	N-A

Radial Seal Tie, 304 SS, Standard, ...



Panduit

Cable Ties STD CROSS 11.3" 360DEG RADIAL GP

Part Number	Weight	Min. Quantity
MRS2S-C4	0.6	N-A

Radial Seal Tie, 304 SS, Heavy, 12....



Panduit

Cable Ties HVY CROSS 11.3" 360DEG RADIAL GP

Part Number	Weight	Min. Quantity
MRS2H-L4	0.79	N-A

Radial Seal Tie, 316 SS, Standard, ...



Panduit

Cable Ties STD CROSS 11.3" 360DEG RADIAL SUPR

Part Number	Weight	Min. Quantity
MRS2S-C6	0.82	N-A

Radial Seal Tie, 316 SS, Heavy, 11....



Panduit

Cable Ties HVY CROSS 11.3" 360DEG RADIAL SUPR

Part Number	Weight	Min. Quantity
MRS2H-L6	N-A	N-A

Radial Seal Tie, 304 SS, Heavy, 18....



Panduit

Cable Ties HVY CROSS 17.6" 360DEG RADIAL GP

Part Number	Weight	Min. Quantity
MRS4H-L4	1.09	N-A

Radial Seal Tie, 304 SS, Light-Heav...



Panduit

Cable Ties L/H CROSS 11.3" 360DEG RADIAL GP

Part Number	Weight	Min. Quantity
MRS2LH-L4	0.61	N-A

Radial Seal Tie, 316 SS, Heavy, 17....



Panduit

Cable Ties HVY CROSS 17.6" 360DEG RADIAL SUPR

Part Number	Weight	Min. Quantity
MRS4H-L6	N-A	N-A



MRS4LH-L4 – Radial Seal Tie, 304 SS, Light Heav...



Radial Seal Tie, 304 SS, Light Heav...

Panduit

Cable Ties L/H CROSS 17.6" 360DEG RADIAL GP

Part Number	Weight	Min. Quantity
MRS4LH-L4	0.87	N-A



Radial Seal Tie, 316 SS, Heavy, 23....

Panduit

Cable Ties HVY CROSS 23.8" 360DEG RADIAL SUPR

Part Number	Weight	Min. Quantity
MRS6H-L6	N-A	N-A



Radial Seal Tie, 316 SS, Light Heav...

Panduit

Cable Ties L/H CROSS 17.6" 360DEG RADIAL SUPR

Part Number	Weight	Min. Quantity
MRS4LH-L6	0.85	N-A



Radial Seal Tie, 304 SS, Light Heav...

Panduit

Cable Ties L/H CROSS 23.8" 360DEG RADIAL GP

Part Number	Weight	Min. Quantity
MRS6LH-L4	0.0422	N-A



Radial Seal Tie, 304 SS, Standard, ...

Panduit

Cable Ties STD CROSS 17.6" 360DEG RADIAL GP

Part Number	Weight	Min. Quantity
MRS4S-C4	1.13	N-A



Radial Seal Tie, 316 SS, Light Heav...

Panduit

Cable Ties L/H CROSS 23.8" 360DEG RADIAL SUPR

Part Number	Weight	Min. Quantity
MRS6LH-L6	0.97	N-A



Radial Seal Tie, 316 SS, Standard, ...

Panduit

Cable Ties STD CROSS 17.6" 360DEG RADIAL SUPR

Part Number	Weight	Min. Quantity
MRS4S-C6	1.13	N-A



Radial Seal Tie, 304 SS, Standard, ...

Panduit

Cable Ties STD CROSS 23.8" 360DEG RADIAL GP

Part Number	Weight	Min. Quantity
MRS6S-C4	1.44	N-A



Radial Seal Tie, 304 SS, Heavy, 24....

Panduit

Cable Ties HVY CROSS 23.8" 360DEG RADIAL GP

Part Number	Weight	Min. Quantity
MRS6H-L4	1.245	N-A



Radial Seal Tie, 316 SS, Standard, ...

Panduit

Cable Ties STD CROSS 23.8" 360DEG RADIAL SUPR

Part Number	Weight	Min. Quantity
MRS6S-C6	1.44	N-A

MRT2H-L4 – Retained Tension Tie, 304 SS, Heavy...



Retained Tension Tie, 304 SS, Stand...

Panduit

Cable Ties Retained Tension Tie 304 SS Standard

Part Number	Weight	Min. Quantity
MRT1.5DS-C4	0.75	N-A



:MRT1S-C6

Panduit

Cable Ties STD CROSS 8.1" S/S RET TNSN SUPR

Part Number	Weight	Min. Quantity
MRT1S-C6	N-A	N-A



Retained Tension Tie, 304 SS, Heavy...

Panduit

Cable Ties HVY CROSS 9.7" S/S RET TNSN GP

Part Number	Weight	Min. Quantity
MRT1.5H-L4	0.69	N-A



Retained Tension Tie, 304 SS, Light...

Panduit

Cable Ties Retained Tension Tie 304 SS Light-Heav

Part Number	Weight	Min. Quantity
MRT2.5DLH-L4	1.03	N-A



Retained Tension Tie, 316 SS, Heavy...

Panduit

Cable Ties HVY CROSS 9.7" S/S RET TNSN SUPR

Part Number	Weight	Min. Quantity
MRT1.5H-L6	N-A	N-A



Retained Tension Tie, 304 SS, Stand...

Panduit

Cable Ties Retained Tension Tie 304 SS Standard

Part Number	Weight	Min. Quantity
MRT2.5DS-C4	1.27	N-A



Retained Tension Tie, 304 SS, Light...

Panduit

Cable Ties L/H CROSS 9.7" S/S RET TNSN GP

Part Number	Weight	Min. Quantity
MRT1.5LH-L4	0.55	N-A



Retained Tension Tie, 304 SS, Heavy...

Panduit

Cable Ties Retained Tension Tie 304 SS Heavy

Part Number	Weight	Min. Quantity
MRT2DH-L4	0.945	N-A



Retained Tension Tie, 304 SS, Stand...

Panduit

Cable Ties STD CROSS 8.1" S/S RET TNSN GP

Part Number	Weight	Min. Quantity
MRT1S-C4	0.64	N-A



Retained Tension Tie, 304 SS, Heavy...

Panduit

Cable Ties HVY CROSS 11.3" S/S RET TNSN GP

Part Number	Weight	Min. Quantity
MRT2H-L4	0.675	N-A



MRT2H-L6 – :MRT2H-L6



:MRT2H-L6

Panduit

Cable Ties HVY CROSS 11.3" S/S RET TNSN SUPR

Part Number	Weight	Min. Quantity
MRT2H-L6	N-A	N-A



Retained Tension Tie, 304 SS, Heavy...

Panduit

Retained tension, double loop, stainless steel cable tie, heavy, 4.0" (102mm) max. bundle diameter.

Part Number	Weight	Min. Quantity
MRT4DH-L4	1.38	N-A



Retained Tension Tie, 304 SS, Light...

Panduit

Cable Ties L/H CROSS 11.3" S/S RET TNSN GP

Part Number	Weight	Min. Quantity
MRT2LH-L4	0.6	N-A



Retained Tension Tie, 304 SS, Heavy...

Panduit

Cable Ties HVY CROSS 17.6" S/S RET TNSN GP

Part Number	Weight	Min. Quantity
MRT4H-L4	1.06	N-A



:MRT2LH-L6

Panduit

Cable Ties L/H CROSS 11.3" S/S RET TNSN SUPR

Part Number	Weight	Min. Quantity
MRT2LH-L6	N-A	N-A



:MRT4H-L6

Panduit

Cable Ties HVY CROSS 17.6" S/S RET TNSN SUPR

Part Number	Weight	Min. Quantity
MRT4H-L6	N-A	N-A



Retained Tension Tie, 304 SS, Stand...

Panduit

Cable Ties STD CROSS 11.3" S/S RET TNSN GP

Part Number	Weight	Min. Quantity
MRT2S-C4	0.84	N-A



Retained Tension Tie, 304 SS, Light...

Panduit

Cable Ties L/H CROSS 17.6" S/S RET TNSN GP

Part Number	Weight	Min. Quantity
MRT4LH-L4	0.86	N-A



:MRT2S-C6

Panduit

Cable Ties STD CROSS 11.3" S/S RET TNSN SUPR

Part Number	Weight	Min. Quantity
MRT2S-C6	N-A	N-A



:MRT4LH-L6

Panduit

Cable Ties L/H CROSS 17.6" S/S RET TNSN SUPR

Part Number	Weight	Min. Quantity
MRT4LH-L6	N-A	N-A

MS10W38T15-L6 – MS Strapping, 316 SS, .38" (9.5mm)...



Retained Tension Tie, 304 SS, Stand...

Panduit

Cable Ties STD CROSS 17.6" S/S RET TNSN GP

Part Number	Weight	Min. Quantity
MRT4S-C4	1.03	N-A



:MRT6LH-L6

Panduit

Cable Ties L/H CROSS 23.8" S/S RET TNSN SUPR

Part Number	Weight	Min. Quantity
MRT6LH-L6	N-A	N-A



:MRT4S-C6

Panduit

Cable Ties STD CROSS 17.6" S/S RET TNSN SUPR

Part Number	Weight	Min. Quantity
MRT4S-C6	N-A	N-A



Retained Tension Tie, 304 SS, Stand...

Panduit

Cable Ties STD CROSS 23.8" S/S RET TNSN GP

Part Number	Weight	Min. Quantity
MRT6S-C4	1.34	N-A



Retained Tension Tie, 304 SS, Heavy...

Panduit

Cable Ties HVY CROSS 23.8" S/S RET TNSN GP

Part Number	Weight	Min. Quantity
MRT6H-L4	1.38	N-A



:MRT6S-C6

Panduit

Cable Ties STD CROSS 23.8" S/S RET TNSN SUPR

Part Number	Weight	Min. Quantity
MRT6S-C6	N-A	N-A



:MRT6H-L6

Panduit

Cable Ties HVY CROSS 23.8" S/S RET TNSN SUPR

Part Number	Weight	Min. Quantity
MRT6H-L6	N-A	N-A



MS Strapping, 304 SS, .38" (9.5mm)...

Panduit

Stainless steel strap, low profile buckle, 304 AISI stainless steel.

Part Number	Weight	Min. Quantity
MS10W38T15-L4	3.875	N-A



Retained Tension Tie, 304 SS, Light...

Panduit

Cable Ties L/H CROSS 23.8" S/S RET TNSN GP

Part Number	Weight	Min. Quantity
MRT6LH-L4	0.975	N-A



MS Strapping, 316 SS, .38" (9.5mm)...

Panduit

Stainless steel strap, low profile buckle, 316 AISI stainless steel.

Part Number	Weight	Min. Quantity
MS10W38T15-L6	3.705	N-A

MS10W50T15-L4 – MS Strapping, 304 SS, .50" (12.7mm...



MS Strapping, 304 SS, .50" (12.7mm...

Panduit

Stainless steel strap, low profile buckle, 304 AISI stainless steel.

Part Number	Weight	Min. Quantity
MS10W50T15-L4	4.75	N-A



MS Strapping, 316 SS, .75" (19.0mm...

Panduit

Stainless steel strap, 316 AISI stainless steel.

Part Number	Weight	Min. Quantity
MS10W75T30-Q6	7.7775	N-A



MS Strapping, 316 SS, .50" (12.7mm...

Panduit

Stainless steel strap, low profile buckle, 316 AISI stainless steel.

Part Number	Weight	Min. Quantity
MS10W50T15-L6	4.825	N-A



14" Enclosure Base, Advanced, Medi...

Panduit

14" x 14" media distribution enclosure base. 14.25"H x 14.25"W x 4.00"D (362.0mm x 362.00mm x 101.6mm).

Part Number	Weight	Min. Quantity
MS14B	N-A	N-A



MS Strapping, 304 SS, .63" (15.9mm...

Panduit

Cable Ties *STEEL-TY* STRAP

Part Number	Weight	Min. Quantity
MS10W63T15-L4	6.145	N-A



24" Enclosure Base, Advanced, Medi...

Panduit

14" x 24" media distribution enclosure base. 24.25"H x 14.25"W x 4.00"D (616.0mm x 362.00mm x 101.6mm).

Part Number	Weight	Min. Quantity
MS24B	N-A	N-A



MS Strapping, 316 SS, .63" (15.9mm...

Panduit

Stainless steel strap, low profile buckle, 316 AISI stainless steel.

Part Number	Weight	Min. Quantity
MS10W63T15-L6	5.975	N-A



MS Strapping, 304 SS, .38" (9.5mm)...

Panduit

Stainless steel strap, low profile buckle, 304 AISI stainless steel.

Part Number	Weight	Min. Quantity
MS2W38T15-L4	1.8	N-A



MS Strapping, 201 SS, .75" (19.0mm...

Panduit

Stainless steel strap, 201 AISI stainless steel.

Part Number	Weight	Min. Quantity
MS10W75T30-Q2	7.7775	N-A



MS Strapping, 316 SS, .38" (9.5mm)...

Panduit

Stainless steel strap, low profile buckle, 316 AISI stainless steel.

Part Number	Weight	Min. Quantity
MS2W38T15-L6	1.42	N-A

MS6W38T15-L6 – MS Strapping, 316 SS, .38" (9.5mm)...

WIRE MANAGEMENT



MS Strapping, 304 SS, .38" (9.5mm)...

Panduit

Stainless steel strap, low profile buckle, 304 AISI stainless steel.

Part Number	Weight	Min. Quantity
MS4W38T15-L4	2.285	N-A



MS Strapping, 316 SS, .63" (15.9mm)...

Panduit

Stainless steel strap, low profile buckle, 316 AISI stainless steel.

Part Number	Weight	Min. Quantity
MS4W63T15-L6	3.405	N-A



MS Strapping, 316 SS, .38" (9.5mm)...

Panduit

Stainless steel strap, low profile buckle, 316 AISI stainless steel.

Part Number	Weight	Min. Quantity
MS4W38T15-L6	2.165	N-A



MS Strapping, 201 SS, 0.75" (19.0mm)...

Panduit

Stainless steel strap, 201 AISI stainless steel.

Part Number	Weight	Min. Quantity
MS4W75T30-Q2	4.65	N-A



MS Strapping, 304 SS, .50" (12.7mm)...

Panduit

Cable Ties *STEEL-TY* STRAP

Part Number	Weight	Min. Quantity
MS4W50T15-L4	2.895	N-A



MS Strapping, 316 SS, 0.75" (19.0mm)...

Panduit

Stainless steel strap, 316 AISI stainless steel.

Part Number	Weight	Min. Quantity
MS4W75T30-Q6	4.65	N-A



MS Strapping, 316 SS, .50" (12.7mm)...

Panduit

Stainless steel strap, low profile buckle, 316 AISI stainless steel.

Part Number	Weight	Min. Quantity
MS4W50T15-L6	2.68	N-A



MS Strapping, 304 SS, .38" (9.5mm)...

Panduit

Stainless steel strap, low profile buckle, 304 AISI stainless steel.

Part Number	Weight	Min. Quantity
MS6W38T15-L4	2.67	N-A



MS Strapping, 304 SS, .63" (15.9mm)...

Panduit

Stainless steel strap, low profile buckle, 304 AISI stainless steel.

Part Number	Weight	Min. Quantity
MS4W63T15-L4	3.27	N-A



MS Strapping, 316 SS, .38" (9.5mm)...

Panduit

Stainless steel strap, low profile buckle, 316 AISI stainless steel.

Part Number	Weight	Min. Quantity
MS6W38T15-L6	2.66	N-A



MS6W50T15-L4 – MS Strapping, 304 SS, .50" (12.7mm...



MS Strapping, 304 SS, .50" (12.7mm...

Panduit

Cable Ties *STEEL-TY* STRAP

Part Number	Weight	Min. Quantity
MS6W50T15-L4	3.63	N-A



MS Strapping, 316 SS, 0.75" (19.0m...

Panduit

Stainless steel strap, 316 AISI stainless steel.

Part Number	Weight	Min. Quantity
MS6W75T30-Q6	5.85	N-A



MS Strapping, 316 SS, .50" (12.7mm...

Panduit

Stainless steel strap, low profile buckle, 316 AISI stainless steel.

Part Number	Weight	Min. Quantity
MS6W50T15-L6	3.43	N-A



Media Distribution System Phone Hub

Panduit

Phone distribution hub that includes test ports and a built-in security interface switch that can override phone service in emergency situations.

Part Number	Weight	Min. Quantity
MS8PD	N-A	N-A



MS Strapping, 304 SS, .63" (15.9mm...

Panduit

Cable Ties *STEEL-TY* STRAP

Part Number	Weight	Min. Quantity
MS6W63T15-L4	4.2	N-A



MS Strapping, 304 SS, .38" (9.5mm)...

Panduit

Stainless steel strap, low profile buckle, 304 AISI stainless steel.

Part Number	Weight	Min. Quantity
MS8W38T15-L4	3.24	N-A



MS Strapping, 316 SS, .63" (15.9mm...

Panduit

Stainless steel strap, low profile buckle, 316 AISI stainless steel.

Part Number	Weight	Min. Quantity
MS6W63T15-L6	4.27	N-A



MS Strapping, 316 SS, .38" (9.5mm)...

Panduit

Stainless steel strap, low profile buckle, 316 AISI stainless steel.

Part Number	Weight	Min. Quantity
MS8W38T15-L6	3.19	N-A



MS Strapping, 201 SS, 0.75" (19.0m...

Panduit

Stainless steel strap, 201 AISI stainless steel.

Part Number	Weight	Min. Quantity
MS6W75T30-Q2	5.85	N-A



MS Strapping, 304 SS, .50" (12.7mm...

Panduit

Stainless steel strap, low profile buckle, 304 AISI stainless steel.

Part Number	Weight	Min. Quantity
MS8W50T15-L4	4.29	N-A

MTM1H-C – Tie Mount, 304SS, 1 Hole Foldover, ...



MS Strapping, 316 SS, .50" (12.7mm...)

Panduit

Stainless steel strap, low profile buckle, 316 AISI stainless steel.

Part Number	Weight	Min. Quantity
MS8W50T15-L6	4.04	N-A



MS Buckle, 316 SS, .50" (12.7mm) W...

Panduit

Cable Ties MS Buckle, 316 SS, .50" Wd Strapping

Part Number	Weight	Min. Quantity
MSBW50-C6	0.925	N-A



MS Strapping, 304 SS, .63" (15.9mm...)

Panduit

Stainless steel strap, low profile buckle, 304 AISI stainless steel.

Part Number	Weight	Min. Quantity
MS8W63T15-L4	5.1	N-A



MS Strapping, 316 SS, Nylon FC, .63...

Panduit

Cable Ties STEEL STRAP NYLON 11 COAT

Part Number	Weight	Min. Quantity
MSC4W63T15-L6	3.525	N-A



MS Strapping, 316 SS, .63" (15.9mm...)

Panduit

Stainless steel strap, low profile buckle, 316 AISI stainless steel.

Part Number	Weight	Min. Quantity
MS8W63T15-L6	5.24	N-A



Media Distribution Cable Management...

Panduit

Media distribution cable management ring.

Part Number	Weight	Min. Quantity
MSCMR	N-A	N-A



MS Strapping, 201 SS, .75" (19.0mm...)

Panduit

Stainless steel strap, 201 AISI stainless steel.

Part Number	Weight	Min. Quantity
MS8W75T30-Q2	6.55	N-A



Custom Strapping, 316 SS, Nylon FC,...

Panduit

Cable Ties Cust Strapping 82.5' 316 SS, NYL FC .50"

Part Number	Weight	Min. Quantity
MSCNW50T15-QR6	2.55	N-A



MS Strapping, 316 SS, .75" (19.0mm...)

Panduit

Stainless steel strap, 316 AISI stainless steel.

Part Number	Weight	Min. Quantity
MS8W75T30-Q6	6.55	N-A



Tie Mount, 304SS, 1 Hole Foldover, ...

Panduit

Cable Ties SS FOLDOVER MOUNT 1 HOLE

Part Number	Weight	Min. Quantity
MTM1H-C	0.75	N-A

MTM1H10-C – Tie Mount, 304 SS, 1 Hole Foldover,...



Tie Mount, 304 SS, 1 Hole Foldover,...

Panduit

Cable Ties 1-HOLE FOLDOVER MOUNT

Part Number	Weight	Min. Quantity
MTM1H10-C	0.74	N-A

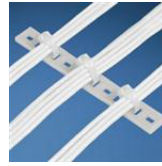

Multiple Tie Plate, 1 Bundle, M-H T...

Panduit

Multiple Tie Plate

Part Number	Weight	Min. Quantity
MTP1H-E10-C39	N-A	N-A



Tie Mount, 304SS, 1 Hole Foldover, ...

Panduit

Cable Ties Tie Mount 304SS 1 Hole Foldover .25"

Part Number	Weight	Min. Quantity
MTM1H25-C	0.68	N-A



Multiple Tie Plate, 1 Bundle, M-H T...

Panduit

Multiple Tie Plate

Part Number	Weight	Min. Quantity
MTP1H-E6-C	N-A	N-A



Tie Mount, 304SS, 2 Way, #8 (4mm) S...

Panduit

Cable Ties 2-WAY SS MOUNT

Part Number	Weight	Min. Quantity
MTM2H-Q	0.3	N-A



Multiple Tie Plate, 1 Bundle, M-ST...

Panduit

Multiple Tie Plate

Part Number	Weight	Min. Quantity
MTP1S-E10-C	N-A	N-A



Tie Mount, 304SS, Bulkhead

Panduit

Cable Ties Tie Mount 304SS Bulkhead

Part Number	Weight	Min. Quantity
MTMBH-Q	0.215	N-A



Multiple Tie Plate, 1 Bundle, M-ST...

Panduit

Multiple Tie Plate

Part Number	Weight	Min. Quantity
MTP1S-E10-C39	N-A	N-A



Multiple Tie Plate, 1 Bundle, M-H T...

Panduit

Multiple Tie Plate

Part Number	Weight	Min. Quantity
MTP1H-E10-C	N-A	N-A



Multiple Tie Plate, 1 Bundle, M-ST...

Panduit

Multiple Tie Plate

Part Number	Weight	Min. Quantity
MTP1S-E6-C	N-A	N-A

MTP3S-E10-C – Multiple Tie Plate, 3 Bundle, M-S T...

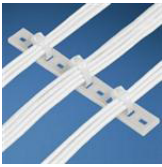

Multiple Tie Plate, 2 Bundle, M-H T...

Panduit

Multiple Tie Plate

Part Number	Weight	Min. Quantity
MTP2H-E10-C	N-A	N-A



Multiple Tie Plate, 2 Bundle, M-S T...

Panduit

Multiple Tie Plate

Part Number	Weight	Min. Quantity
MTP2S-E6-C	N-A	N-A



Multiple Tie Plate, 2 Bundle, M-H T...

Panduit

Multiple Tie Plate

Part Number	Weight	Min. Quantity
MTP2H-E10-C39	N-A	N-A



Multiple Tie Plate, 3 Bundle, M-H T...

Panduit

Multiple Tie Plate

Part Number	Weight	Min. Quantity
MTP3H-E10-C	N-A	N-A



Multiple Tie Plate, 2 Bundle, M-H T...

Panduit

Multiple Tie Plate

Part Number	Weight	Min. Quantity
MTP2H-E6-C	N-A	N-A



Multiple Tie Plate, 3 Bundle, M-H T...

Panduit

Multiple Tie Plate

Part Number	Weight	Min. Quantity
MTP3H-E10-C39	N-A	N-A



Multiple Tie Plate, 2 Bundle, M-S T...

Panduit

Cable Ties Multiple Tie Plate 2 Bund, M-S ties #10

Part Number	Weight	Min. Quantity
MTP2S-E10-C	N-A	N-A



Multiple Tie Plate, 3 Bundle, M-H T...

Panduit

Cable Ties Mult Tie Plate, 3 Bundle, M-H Ties, #6

Part Number	Weight	Min. Quantity
MTP3H-E6-C	N-A	N-A



Multiple Tie Plate, 2 Bundle, M-S T...

Panduit

Multiple Tie Plate

Part Number	Weight	Min. Quantity
MTP2S-E10-C39	N-A	N-A



Multiple Tie Plate, 3 Bundle, M-S T...

Panduit

Multiple Tie Plate

Part Number	Weight	Min. Quantity
MTP3S-E10-C	N-A	N-A



MTP3S-E10-C39 – Multiple Tie Plate, 3 Bundle, M-S T...

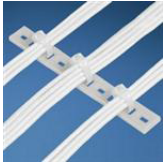

Multiple Tie Plate, 3 Bundle, M-S T...

Panduit

Multiple Tie Plate

Part Number	Weight	Min. Quantity
MTP3S-E10-C39	N-A	N-A

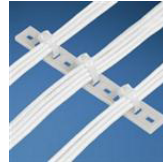

Multiple Tie Plate, 4 Bundle, M-S T...

Panduit

Multiple Tie Plate

Part Number	Weight	Min. Quantity
MTP4S-E10-C	N-A	N-A

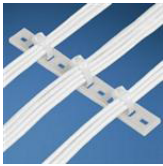

Multiple Tie Plate, 3 Bundle, M-S T...

Panduit

Cable Ties 3 BUNDLE TIE PLATE

Part Number	Weight	Min. Quantity
MTP3S-E6-C	N-A	N-A



Multiple Tie Plate, 4 Bundle, M-S T...

Panduit

Multiple Tie Plate

Part Number	Weight	Min. Quantity
MTP4S-E10-C39	N-A	N-A

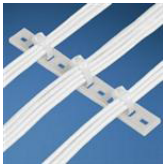

Multiple Tie Plate, 4 Bundle, M-H T...

Panduit

Cable Ties 4 BUNDLE TIE PLATE

Part Number	Weight	Min. Quantity
MTP4H-E10-C	N-A	N-A



Multiple Tie Plate, 4 Bundle, M-S T...

Panduit

Cable Ties Mutiple Tie Plate 4 Bundle M-S Ties

Part Number	Weight	Min. Quantity
MTP4S-E6-C	N-A	N-A



Multiple Tie Plate, 4 Bundle, M-H T...

Panduit

Cable Ties Mutiple Tie Plate 4 Bund M-H ties

Part Number	Weight	Min. Quantity
MTP4H-E10-C39	N-A	N-A



Multiple Tie Plate, 5 Bundle, M-H T...

Panduit

Cable Ties Mutiple Tie Plate 5 Bundle M-H Ties

Part Number	Weight	Min. Quantity
MTP5H-E10-C	N-A	N-A



Multiple Tie Plate, 4 Bundle, M-H T...

Panduit

Multiple Tie Plate

Part Number	Weight	Min. Quantity
MTP4H-E6-C	N-A	N-A



Multiple Tie Plate, 5 Bundle, M-H T...

Panduit

Multiple Tie Plate

Part Number	Weight	Min. Quantity
MTP5H-E10-C39	N-A	N-A

MTPC2H-E10-C39 – Rounded Edge Mutiple Tie Plate, 2 B...



Multiple Tie Plate, 5 Bundle, M-H T...

Panduit

Cable Ties CBL TIE MNT SCREW APPL .20X.63"

Part Number	Weight	Min. Quantity
MTP5H-E6-C	N-A	N-A

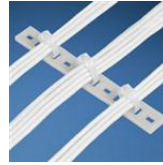

Multiple Tie Plate, 6 Bundle, M-H T...

Panduit

Multiple Tie Plate

Part Number	Weight	Min. Quantity
MTP6H-E10-C39	N-A	N-A



Multiple Tie Plate, 5 Bundle, M-S T...

Panduit

Multiple Tie Plate

Part Number	Weight	Min. Quantity
MTP5S-E10-C	N-A	N-A



Multiple Tie Plate, 6 Bundle, M-H T...

Panduit

Multiple Tie Plate

Part Number	Weight	Min. Quantity
MTP6H-E6-C	N-A	N-A



Multiple Tie Plate, 5 Bundle, M-S T...

Panduit

Multiple Tie Plate

Part Number	Weight	Min. Quantity
MTP5S-E10-C39	N-A	N-A



Multiple Tie Plate, 6 Bundle, M-H T...

Panduit

Multiple Tie Plate

Part Number	Weight	Min. Quantity
MTP6H-E6-C39	N-A	N-A



Multiple Tie Plate, 5 Bundle, M-S T...

Panduit

Multiple Tie Plate

Part Number	Weight	Min. Quantity
MTP5S-E6-C	N-A	N-A



Rounded Edge Mutiple Tie Plate, 1 B...

Panduit

Multiple Tie Plate

Part Number	Weight	Min. Quantity
MTPC1H-E10-C39	N-A	N-A



Multiple Tie Plate, 6 Bundle, M-H T...

Panduit

Cable Ties MULTIPLE TIE PLATE

Part Number	Weight	Min. Quantity
MTP6H-E10-C	N-A	N-A



Rounded Edge Mutiple Tie Plate, 2 B...

Panduit

Multiple Tie Plate

Part Number	Weight	Min. Quantity
MTPC2H-E10-C39	N-A	N-A



MTPC3H-E10-C39 – Rounded Edge Mutiple Tie Plate, 3 B...



Rounded Edge Mutiple Tie Plate, 3 B...

Panduit

Multiple Tie Plate

Part Number	Weight	Min. Quantity
MTPC3H-E10-C39	N-A	N-A



Conductor Divider

Panduit

Conductor Divider

Part Number	Weight	Min. Quantity
MTPCD-C	N-A	N-A



Rounded Edge Mutiple Tie Plate, 4 B...

Panduit

Multiple Tie Plate

Part Number	Weight	Min. Quantity
MTPC4H-E10-C39	N-A	N-A



Strain Relief Boot

Panduit

Strain Relief Boot

Part Number	Weight	Min. Quantity
MTPSRBCL-C	N-A	N-A



Rounded Edge Mutiple Tie Plate, 5 B...

Panduit

Multiple Tie Plate

Part Number	Weight	Min. Quantity
MTPC5H-E10-C39	N-A	N-A



CAT 6 UTP LOAD BAR

Panduit

CAT 6 UTP LOAD BAR

Part Number	Weight	Min. Quantity
MTX6PLB-C	N-A	N-A



Rounded Edge Mutiple Tie Plate, 6 B...

Panduit

Multiple Tie Plate

Part Number	Weight	Min. Quantity
MTPC6H-E10-C39	N-A	N-A



CAT 6 UTP Strain Relief Collar

Panduit

CAT 6 UTP Strain Relief Collar

Part Number	Weight	Min. Quantity
MTX6UTPSRC-C	N-A	N-A

Rounded Edge Mutiple Tie Plate, 7 B...



Panduit

Multiple Tie Plate

Part Number	Weight	Min. Quantity
MTPC7H-E10-C39	N-A	N-A



51 RU 1200mm split/hinged Side Pane...

Panduit

51 RU 1200mm split/hinged Side Panel for

Part Number	Weight	Min. Quantity
N12SPHW	N-A	N-A

N52SPSG – N-Type Standard Side Panel - 45RU x...

51 RU 1200mm standard Side Panel fo...



Panduit

51 RU 1200mm standard Side Panel for N-t

Part Number	Weight	Min. Quantity
N12SPSW	N-A	N-A

45 RU 1070mm Split Hinged Side Pane...



Panduit

45 RU 1070mm Split Hinged Side Panel

Part Number	Weight	Min. Quantity
N51SPH	N-A	N-A

42 RU 1070mm Split Hinged Side Pane...



Panduit

42 RU 1070mm Split Hinged Side Panel

Part Number	Weight	Min. Quantity
N21SPH	N-A	N-A

45 RU 1070mm Split / Hinged Side Pa...



Panduit

45 RU 1070mm Split / Hinged Side Panel -

Part Number	Weight	Min. Quantity
N51SPHW	N-A	N-A

42 RU 1070mm Split Hinged Side Pane...



Panduit

42 RU 1070mm Split Hinged Side Panel

Part Number	Weight	Min. Quantity
N21SPHW	N-A	N-A

45 RU 1200mm Split Hinged Side Pane...



Panduit

45 RU 1200mm Split Hinged Side Panel

Part Number	Weight	Min. Quantity
N52SPH	N-A	N-A

42 RU 1200mm Split Hinged Side Pane...



Panduit

42 RU 1200mm Split Hinged Side Panel

Part Number	Weight	Min. Quantity
N22SPH	N-A	N-A

45 RU 1200mm Split / Hinged Side Pa...



Panduit

45 RU 1200mm Split / Hinged Side Panel -

Part Number	Weight	Min. Quantity
N52SPHW	N-A	N-A

42 RU 1200mm Split Hinged Side Pane...



Panduit

42 RU 1200mm Split Hinged Side Panel

Part Number	Weight	Min. Quantity
N22SPHW	N-A	N-A

N-Type Standard Side Panel - 45RU x...



Panduit

N-Type Standard Side Panel - 45RU x 1200

Part Number	Weight	Min. Quantity
N52SPSG	N-A	N-A



N81SPH – 48 RU 1070mm Split Hinged Side Pane...



48 RU 1070mm Split Hinged Side Pane...

Panduit
48 RU 1070mm Split Hinged Side Panel

Part Number	Weight	Min. Quantity
N81SPH	N-A	N-A



N-Type,800mmx48rux1200mm, split fro...

Panduit
N-Type,800mmx48rux1200mm, split front &

Part Number	Weight	Min. Quantity
N8822WPPABCAN19	N-A	N-A



48 RU 1070mm Split Hinged Side Pane...

Panduit
48 RU 1070mm Split Hinged Side Panel

Part Number	Weight	Min. Quantity
N81SPHW	N-A	N-A



48 RU #12-24 tapped equipment rails...

Panduit
48 RU #12-24 tapped equipment rails for

Part Number	Weight	Min. Quantity
N8RT	N-A	N-A



N-Type,800mmx42rux1200mm, no doors,...

Panduit
N-Type,800mmx42rux1200mm, no doors, no s

Part Number	Weight	Min. Quantity
N8229BNNEBCAN19	N-A	N-A



Duct Cover, Halogen Free, 0.5"W X ...

Panduit
Covers duct to protect wires, improve aesthetics and provides greater wire capacity.

Part Number	Weight	Min. Quantity
NC.5WH6	0.1575	N-A



48 RU 1200mm Split Hinged Side Pane...

Panduit
48 RU 1200mm Split Hinged Side Panel

Part Number	Weight	Min. Quantity
N82SPH	N-A	N-A



Duct Cover, Halogen Free, 1.5"W X ...

Panduit
Wire Ducting 1.5" TYPE N WHITE EA

Part Number	Weight	Min. Quantity
NC1.5WH6	0.535	N-A



48 RU 1200mm Split Hinged Side Pane...

Panduit
48 RU 1200mm Split Hinged Side Panel

Part Number	Weight	Min. Quantity
N82SPHW	N-A	N-A



Halogen-Free Metric Cover

Panduit
Wire Ducting Halogen-Free Metric Cover

Part Number	Weight	Min. Quantity
NC100LG2	1.138	N-A

NC4WH6 – Duct Cover, Halogen Free, 4" W X 6'...

WIRE MANAGEMENT



Halogen-Free Metric Cover

Panduit

Wire Ducting Halogen-Free Metric Cover

Part Number	Weight	Min. Quantity
NC100WH2	1.138	N-A



Duct Cover, Halogen Free, 2" W X 6'...

Panduit

Wire Ducting Duct Cover Halogen Free 2" W X 6' WH

Part Number	Weight	Min. Quantity
NC2WH6	0.5652	N-A



Duct Cover, Halogen Free, 1" W X 6'...

Panduit

Wire Ducting DUCT COVER HALO FREE 1" X 6' WHITE

Part Number	Weight	Min. Quantity
NC1WH6	0.41	N-A



Halogen-Free Metric Cover

Panduit

Wire Ducting Halogen-Free Metric Cover

Part Number	Weight	Min. Quantity
NC37LG2	0.48	N-A



Duct Cover, Halogen Free, 2.5" W X ...

Panduit

Duct Cover, Halogen Free, 2.5" W X 6', Wh

Part Number	Weight	Min. Quantity
NC2.5WH6	N-A	N-A



Halogen-Free Metric Cover

Panduit

Wire Ducting Halogen-Free Metric Cover

Part Number	Weight	Min. Quantity
NC37WH2	0.98	N-A



Halogen-Free Metric Cover

Panduit

Wire Ducting Halogen-Free Metric Cover

Part Number	Weight	Min. Quantity
NC25LG2	0.313	N-A



Duct Cover, Halogen Free, 3" W X 6'...

Panduit

Wire Ducting Duct Cover Halogen Free 3" W X 6' WH

Part Number	Weight	Min. Quantity
NC3WH6	0.7302	N-A



Halogen-Free Metric Cover

Panduit

Wire Ducting HALO FREE METRIC CVR 2M WHITE

Part Number	Weight	Min. Quantity
NC25WH2	0.313	N-A



Duct Cover, Halogen Free, 4" W X 6'...

Panduit

Wire Ducting Duct Cover Halogen Free 4" W X 6' WH

Part Number	Weight	Min. Quantity
NC4WH6	1.1148	N-A



NC50LG2 – Halogen-Free Metric Cover



Halogen-Free Metric Cover

Panduit

Wire Ducting Halogen-Free Metric Cover

Part Number	Weight	Min. Quantity
NC50LG2	0.612	N-A



Halogen-Free Metric Cover

Panduit

Wire Ducting Halogen-Free Metric Cover

Part Number	Weight	Min. Quantity
NC50WH2	0.612	N-A



Halogen-Free Metric Cover

Panduit

Wire Ducting Halogen-Free Metric Cover

Part Number	Weight	Min. Quantity
NC75LG2	0.876	N-A



Halogen-Free Metric Cover

Panduit

Wire Ducting Halogen-Free Metric Cover

Part Number	Weight	Min. Quantity
NC75WH2	0.876	N-A



NCMH1 Replacement Front Cover

Panduit

NCMH1 Replacement Front Cover

Part Number	Weight	Min. Quantity
NCMH1-RFC	N-A	N-A



Horizontal Cable Manager Front and ...

Panduit

3.5"H x 19.0"W x 9.8"D (88mm x 483mm x 248mm). Snap-on rear cover.

Part Number	Weight	Min. Quantity
NCMH2	N-A	N-A



NCMH2 Replacement Front Cover

Panduit

NCMH2 Replacement Front Cover

Part Number	Weight	Min. Quantity
NCMH2-RFC	N-A	N-A



Horizontal Cable Manager for Active...

Panduit

Horizontal Cable Manager for Active Equi

Part Number	Weight	Min. Quantity
NCMHAEF2	N-A	N-A



Horizontal Cable Manager for Active...

Panduit

Horizontal Cable Manager for Active Equi

Part Number	Weight	Min. Quantity
NCMHAEF4	N-A	N-A



Horizontal Cable Manager Horizontal...

Panduit

1.7"H x 19.0"W x 3.7"D (44mm x 483mm x 95mm).

Part Number	Weight	Min. Quantity
NCMHF1	N-A	N-A

NE1X1.5WH6 – Slotted Duct, Halogen Free, 1"X1.5'...



Horizontal Cable Manager Horizontal...

Panduit

Wire Ducting Horizontal Cable Mgr Horizontal Front

Part Number	Weight	Min. Quantity
NCMHF2	N-A	N-A



Slotted Duct, Halogen Free, 1.5\"X2'...

Panduit

Wide finger, slotted halogen-free duct. Base and covers sold separately.

Part Number	Weight	Min. Quantity
NE1.5X2WH6	1.035	N-A



Slack Manager 12 RU for Use with NC...

Panduit

Slack Manager 12 RU for Use with NC24 Fo

Part Number	Weight	Min. Quantity
NCSM12	N-A	N-A



Slotted Duct, Halogen Free, 1.5\"X2'...

Panduit

Wide finger, slotted halogen-free duct. Base and covers sold separately.

Part Number	Weight	Min. Quantity
NE1.5X2WH6-A	1.05	N-A



Slotted Duct, Halogen Free, .5\"X.5'...

Panduit

Wide finger, slotted halogen-free duct. Base and covers sold separately.

Part Number	Weight	Min. Quantity
NE.5X.5WH6	0.25	N-A

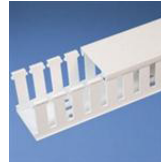

Slotted Duct, Halogen Free, 1.5\"X3'...

Panduit

Wire Ducting 1.5X3 NE WHITE EA

Part Number	Weight	Min. Quantity
NE1.5X3WH6	1.4238	N-A



Slotted Duct, Halogen Free, .5\"X1'...

Panduit

Wide finger, slotted halogen-free duct. Base and covers sold separately.

Part Number	Weight	Min. Quantity
NE.5X1WH6	2.31	N-A



Slotted Duct, Halogen Free, 1.5\"X4'...

Panduit

Wire Ducting Slotted Duct Halogen Free 1.5\"X4\"X6\"Wh

Part Number	Weight	Min. Quantity
NE1.5X4WH6	1.84	N-A



Slotted Duct, Halogen Free, 1.5\"X1.5'...

Panduit

Wide finger, slotted halogen-free duct. Base and covers sold separately.

Part Number	Weight	Min. Quantity
NE1.5X1.5WH6	0.8436	N-A



Slotted Duct, Halogen Free, 1\"X1.5'...

Panduit

Wide finger, slotted halogen-free duct. Base and covers sold separately.

Part Number	Weight	Min. Quantity
NE1X1.5WH6	0.73	N-A

NE1X1WH6 – Slotted Duct, Halogen Free, 1"X1"X...



Slotted Duct, Halogen Free, 1"X1"X...

Panduit

Wire Ducting Slotted Duct, Halo Free, 1"X1"X6', WHT

Part Number	Weight	Min. Quantity
NE1X1WH6	0.5202	N-A



Slotted Duct, Halogen Free, 2"X2"X...

Panduit

Wire Ducting Slotted Duct, Halo Free, 2"X2"X6', WHT

Part Number	Weight	Min. Quantity
NE2X2WH6	1.335	N-A

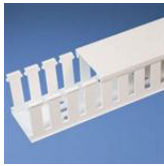

Slotted Duct, Halogen Free, 1"X2"X...

Panduit

Wire Ducting Slotted Duct, Halo Free, 1"X2"X6', WHT

Part Number	Weight	Min. Quantity
NE1X2WH6	0.9006	N-A



Slotted Duct, Halogen Free, 2"X2"X...

Panduit

Wide finger, slotted halogen-free duct. Base and covers sold separately.

Part Number	Weight	Min. Quantity
NE2X2WH6-A	1.1725	N-A

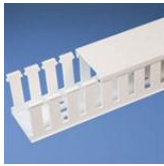

Slotted Duct, Halogen Free, 1"X3"X...

Panduit

Wire Ducting 1X3 NE WHITE EA

Part Number	Weight	Min. Quantity
NE1X3WH6	1.3026	N-A



Slotted Duct, Halogen Free, 2"X3"X...

Panduit

Wire Ducting Slotted Duct Halogen Free 2"X3"X6' WH

Part Number	Weight	Min. Quantity
NE2X3WH6	1.7652	N-A



Slotted Duct, Halogen Free, 1"X4"X...

Panduit

Wide finger, slotted halogen-free duct. Base and covers sold separately.

Part Number	Weight	Min. Quantity
NE1X4WH6	1.8936	N-A



Slotted Duct, Halogen Free, 2"X4"X...

Panduit

Wide finger, slotted halogen-free duct. Base and covers sold separately.

Part Number	Weight	Min. Quantity
NE2X4WH6	2.0802	N-A



Slotted Duct, Halogen Free, 2"X1"X...

Panduit

Wide finger, slotted halogen-free duct. Base and covers sold separately.

Part Number	Weight	Min. Quantity
NE2X1WH6	0.775	N-A



Slotted Duct, Halogen Free, 3"X1"X...

Panduit

Wide finger, slotted halogen-free duct. Base and covers sold separately.

Part Number	Weight	Min. Quantity
NE3X1WH6	0.8875	N-A

NE4X4WH6-A – Slotted Duct, Halogen Free,4"X4"X...

WIRE MANAGEMENT



Slotted Duct, Halogen Free,3"X2"X...

Panduit

Wide finger, slotted halogen-free duct. Base and covers sold separately.

Part Number	Weight	Min. Quantity
NE3X2WH6	1.495	N-A



Slotted Duct, Halogen Free,4"X2"X...

Panduit

Wide finger, slotted halogen-free duct. Base and covers sold separately.

Part Number	Weight	Min. Quantity
NE4X2WH6-A	1.5702	N-A



Slotted Duct, Halogen Free,3"X3"X...

Panduit

Wire Ducting Slotted Duct Halogen Free3"X3"X6"WH

Part Number	Weight	Min. Quantity
NE3X3WH6	1.8276	N-A

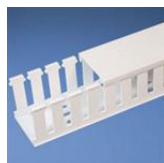

Slotted Duct, Halogen Free,4"X3"X...

Panduit

Wire Ducting Slotted Duct Halogen Free4"X3"X6"WH

Part Number	Weight	Min. Quantity
NE4X3WH6	2.1306	N-A



Slotted Duct, Halogen Free,3"X4"X...

Panduit

Wide finger, slotted halogen-free duct. Base and covers sold separately.

Part Number	Weight	Min. Quantity
NE3X4WH6	2.4552	N-A



Slotted Duct, Halogen Free,4"X3"X...

Panduit

Slotted Duct, Halogen Free,4"X3"X6',Adhe

Part Number	Weight	Min. Quantity
NE4X3WH6-A	2.2308	N-A



Slotted Duct, Halogen Free,3"X5"X...

Panduit

Wide finger, slotted halogen-free duct. Base and covers sold separately.

Part Number	Weight	Min. Quantity
NE3X5WH6	3.49	N-A



Slotted Duct, Halogen Free,4"X4"X...

Panduit

Wire Ducting Slotted Duct, Halo Free,4"X4"X6',WHT

Part Number	Weight	Min. Quantity
NE4X4WH6	2.604	N-A



Slotted Duct, Halogen Free,4"X2"X...

Panduit

Wide finger, slotted halogen-free duct. Base and covers sold separately.

Part Number	Weight	Min. Quantity
NE4X2WH6	1.915	N-A



Slotted Duct, Halogen Free,4"X4"X...

Panduit

Wide finger, slotted halogen-free duct. Base and covers sold separately.

Part Number	Weight	Min. Quantity
NE4X4WH6-A	2.3298	N-A



NE4X5WH6 – Slotted Duct, Halogen Free, 4"X5"X...



Slotted Duct, Halogen Free, 4"X5"X...

Panduit

Wide finger, slotted halogen-free duct. Base and covers sold separately.

Part Number	Weight	Min. Quantity
NE4X5WH6	3.98	N-A



4x5 Duct (102mm x 127mm), Front Onl...

Panduit

4x5 Duct (102mm x 127mm), Front Only 84"

Part Number	Weight	Min. Quantity
NFVD4X584	N-A	N-A

N-Type End of Row Slack Spool



Panduit

Net-Access-#x2122; N-Type end of row slack spool.

Part Number	Weight	Min. Quantity
NERSS	N-A	N-A



NetKey 2-Position Surface Mount Box

Panduit

Surface mount box accepts two NetKey-#x00ae; Modules.

Part Number	Weight	Min. Quantity
NK2BXAW-A	N-A	N-A



Finger Section, Cable MGM

Panduit

Bend radius finger manager, section of eleven control fingers. Made of durable plastic. Dimensions: 19.2"H x .9"W x 6.5"D (487mm x 22mm x 165mm)

Part Number	Weight	Min. Quantity
NFBRF	N-A	N-A



NetKey 2 Postion Surface Mount Box

Panduit

NetKey 2 Postion Surface Mount Box

Part Number	Weight	Min. Quantity
NK2BXBL-A	N-A	N-A



Finger Section, Kit Of 8

Panduit

Kit of eight NFBRF.

Part Number	Weight	Min. Quantity
NFBRFK	N-A	N-A



NK 2-port surface mount box

Panduit

Enclosures, Boxes, & Cases NK 2-port surface mount box

Part Number	Weight	Min. Quantity
NK2BXEI-A	N-A	N-A



Steel Fiber Spool Kit

Panduit

Fiber slack spool. Dimensions: 2.6" dia. x 4.6" long (70mm x 116mm)

Part Number	Weight	Min. Quantity
NFSK	N-A	N-A



NetKey Surface Mount Box 2 Position

Panduit

Surface mount box accepts two NetKey-#x00ae; Modules.

Part Number	Weight	Min. Quantity
NK2BXIG-A	N-A	N-A

NK366UMIGY – NK 6-position/6-wire, USOC, Cat 3 I...

NK 2-port surface mount box



Panduit

Surface mount box accepts two NetKey® Modules.

Part Number	Weight	Min. Quantity
NK2BXWH-A	N-A	N-A

NK 6-position/6-wire, USOC, Cat 3 I...



Panduit

Category 3, 6-position, 6-wire, keystone leadframe jack module. Termination cap color-coded to USOC wiring scheme.

Part Number	Weight	Min. Quantity
NK366UMBLY	N-A	N-A

Category 3 Keystone Module



Panduit

Category 3 Keystone Module

Part Number	Weight	Min. Quantity
NK366MBL	N-A	N-A

Category 3 Keystone Module - Usoc C...



Panduit

Category 3 Keystone Module - Usoc Coded

Part Number	Weight	Min. Quantity
NK366UMEI	N-A	N-A

NK 6-position/6-wire, Cat 3 leadfra...



Panduit

Category 3, 6-position, 6-wire, keystone leadframe jack module.

Part Number	Weight	Min. Quantity
NK366MEIY	N-A	N-A

NK 6-position/6-wire, USOC, Cat 3 I...



Panduit

Category 3, 6-position, 6-wire, keystone leadframe jack module. Termination cap color-coded to USOC wiring scheme.

Part Number	Weight	Min. Quantity
NK366UMEIY	N-A	N-A

NK 6-position/6-wire, Cat 3 leadfra...



Panduit

Category 3, 6-position, 6-wire, keystone leadframe jack module.

Part Number	Weight	Min. Quantity
NK366MIGY	N-A	N-A

Category 3 Keystone Module - Usoc C...



Panduit

Category 3 Keystone Module - Usoc Coded

Part Number	Weight	Min. Quantity
NK366UMIG	N-A	N-A

Category 3 Keystone Module



Panduit

Category 3 Keystone Module

Part Number	Weight	Min. Quantity
NK366MWH	N-A	N-A

NK 6-position/6-wire, USOC, Cat 3 I...



Panduit

Category 3, 6-position, 6-wire, keystone leadframe jack module. Termination cap color-coded to USOC wiring scheme.

Part Number	Weight	Min. Quantity
NK366UMIGY	N-A	N-A



NK366UMWHY – NK 6-position/6-wire, USOC, Cat 3 I...

PANDUIT®

NK 6-position/6-wire, USOC, Cat 3 I...

Panduit
Category 3, 6-position, 6-wire, keystone leadframe jack module. Termination cap color-coded to USOC wiring scheme.

Part Number	Weight	Min. Quantity
NK366UMWHY	N-A	N-A

PANDUIT®

NK 8-position/8-wire, Cat 3 leadfra...

Panduit
Category 3, 8-position, 8-wire, keystone leadframe jack module.

Part Number	Weight	Min. Quantity
NK388MWHY	N-A	N-A

PANDUIT®

NK 8-position/8-wire, Cat 3 leadfra...

Panduit
Category 3, 8-position, 8-wire, keystone leadframe jack module.

Part Number	Weight	Min. Quantity
NK388MBLY	N-A	N-A

PANDUIT®

NK 4-Position Surface Mount Box

Panduit
Surface mount box accepts up to four NetKey® Modules.

Part Number	Weight	Min. Quantity
NK4BXAW-AY	N-A	N-A

PANDUIT®

NK 8-position/8-wire, Cat 3 leadfra...

Panduit
Category 3, 8-position, 8-wire, keystone leadframe jack module.

Part Number	Weight	Min. Quantity
NK388MEIY	N-A	N-A

PANDUIT®

NetKey 4 Postion Surface Mount Box

Panduit
NetKey 4 Postion Surface Mount Box

Part Number	Weight	Min. Quantity
NK4BXBL-AY	N-A	N-A

PANDUIT®

NK 8-position/8-wire, Cat 3 leadfra...

Panduit
Category 3, 8-position, 8-wire, keystone leadframe jack module.

Part Number	Weight	Min. Quantity
NK388MIGY	N-A	N-A

PANDUIT®

NK 4-port surface mount box

Panduit
Surface mount box accepts up to four NetKey® Modules.

Part Number	Weight	Min. Quantity
NK4BXEI-AY	N-A	N-A

PANDUIT®

NK 8-position/8-wire, Cat 3 leadfra...

Panduit
Category 3, 8-position, 8-wire, keystone leadframe jack module.

Part Number	Weight	Min. Quantity
NK388MIWY	N-A	N-A

PANDUIT®

NetKey Surface Mount Box 4 Position

Panduit
Surface mount box accepts up to four NetKey® Modules.

Part Number	Weight	Min. Quantity
NK4BXIG-AY	N-A	N-A

NK588MRDY – NK Cat 5 leadframe jack module - Re...

NK 4-port surface mount box



Panduit

Surface mount box accepts up to four NetKey&#x00ae; Modules.

Part Number	Weight	Min. Quantity
NK4BXWH-AY	N-A	N-A

NK Cat 5 leadframe jack module - Gr...



Panduit

NK Cat 5 leadframe jack module - Green

Part Number	Weight	Min. Quantity
NK588MGRY	N-A	N-A

NK 4-port, single gang, flush mount...



Panduit

Wire Ducting 4 Position Single

Part Number	Weight	Min. Quantity
NK4FIWY	N-A	N-A

NK Cat 5 leadframe jack module - In...



Panduit

NK Cat 5 leadframe jack module - Interna

Part Number	Weight	Min. Quantity
NK588MIGY	N-A	N-A

NK Cat 5 leadframe jack module - Bl...



Panduit

NK Cat 5 leadframe jack module - Black

Part Number	Weight	Min. Quantity
NK588MBLY	N-A	N-A



Panduit

NK Cat 5 leadframe jack module - Off Whi

Part Number	Weight	Min. Quantity
NK588MIWY	N-A	N-A

NK Cat 5 leadframe jack module - Bl...



Panduit

NK Cat 5 leadframe jack module - Blue

Part Number	Weight	Min. Quantity
NK588MBUY	N-A	N-A



Panduit

NK Cat 5 leadframe jack module - Orange

Part Number	Weight	Min. Quantity
NK588MORY	N-A	N-A

NK Cat 5 leadframe jack module - El...



Panduit

NK Cat 5 leadframe jack module - Electri

Part Number	Weight	Min. Quantity
NK588MEIY	N-A	N-A



Panduit

NK Cat 5 leadframe jack module - Red

Part Number	Weight	Min. Quantity
NK588MRDY	N-A	N-A



NK588MYLY – NK Cat 5 leadframe jack module - Ye...



NK Cat 5 leadframe jack module - Ye...

Panduit
NK Cat 5 leadframe jack module - Yellow

Part Number	Weight	Min. Quantity
NK588MYLY	N-A	N-A



NK Cat 5e leadframe jack module, 25...

Panduit
Convenience pack of 25, Category 5e, 8-position, 8-wire, keystone leadframe jack modules.

Part Number	Weight	Min. Quantity
NK5E88MBU-Q	N-A	N-A



NK Cat 5e leadframe jack module, 25...

Panduit
Convenience pack of 25, Category 5e, 8-position, 8-wire, keystone leadframe jack modules.

Part Number	Weight	Min. Quantity
NK5E88MAW-Q	N-A	N-A



NK Cat 5e leadframe jack module - B...

Panduit
Modular Connectors / Ethernet Connectors NK Cat 5e leadframe jack module - Blue

Part Number	Weight	Min. Quantity
NK5E88MBUY	N-A	N-A



NK Cat 5e leadframe jack module - A...

Panduit
Category 5e, 8-position, 8-wire, keystone leadframe jack module.

Part Number	Weight	Min. Quantity
NK5E88MAWY	N-A	N-A



NK Cat 5e leadframe jack module, 25...

Panduit
Convenience pack of 25, Category 5e, 8-position, 8-wire, keystone leadframe jack modules.

Part Number	Weight	Min. Quantity
NK5E88MEI-Q	N-A	N-A



NK Cat 5e leadframe jack module, 25...

Panduit
Convenience pack of 25, Category 5e, 8-position, 8-wire, keystone leadframe jack modules.

Part Number	Weight	Min. Quantity
NK5E88MBL-Q	N-A	N-A



NK Cat 5e leadframe jack module - E...

Panduit
Category 5e, 8-position, 8-wire, keystone leadframe jack module.

Part Number	Weight	Min. Quantity
NK5E88MEIY	N-A	N-A



NK Cat 5e leadframe jack module - B...

Panduit
Modular Connectors / Ethernet Connectors NK Cat 5e leadframe jack module - Black

Part Number	Weight	Min. Quantity
NK5E88MBLY	N-A	N-A



NK Cat 5e leadframe jack module, 25...

Panduit
Convenience pack of 25, Category 5e, 8-position, 8-wire, keystone leadframe jack modules.

Part Number	Weight	Min. Quantity
NK5E88MGR-Q	N-A	N-A



NK5E88MWHY – NK Cat 5e leadframe jack module - W...

NK Cat 5e leadframe jack module - G...



Panduit

Category 5e, 8-position, 8-wire, keystone leadframe jack module.

Part Number	Weight	Min. Quantity
NK5E88MGRY	N-A	N-A

NK Cat 5e leadframe jack module, 25...



Panduit

Convenience pack of 25, Category 5e, 8-position, 8-wire, keystone leadframe jack modules.

Part Number	Weight	Min. Quantity
NK5E88MRD-Q	N-A	N-A

NETKEY LEADFRAME CAT 5E 8 POS, 8 WI...



Panduit

Category 5e, 8-position, 8-wire Keystone jack module.

Part Number	Weight	Min. Quantity
NK5E88MIG-Q	N-A	N-A

NK Cat 5e leadframe jack module - R...



Panduit

Category 5e, 8-position, 8-wire, keystone leadframe jack module.

Part Number	Weight	Min. Quantity
NK5E88MRDY	N-A	N-A

NK Cat 5e leadframe 8 Position, 8 W...



Panduit

Category 5e, 8-position, 8-wire keystone jack module.

Part Number	Weight	Min. Quantity
NK5E88MIGY	N-A	N-A

NK Cat 5e leadframe jack module - V...



Panduit

Category 5e, 8-position, 8-wire, keystone leadframe jack module.

Part Number	Weight	Min. Quantity
NK5E88MVLY	N-A	N-A

NK Cat 5e leadframe jack module, 25...



Panduit

Convenience pack of 25, Category 5e, 8-position, 8-wire, keystone leadframe jack modules.

Part Number	Weight	Min. Quantity
NK5E88MIW-Q	N-A	N-A

NK Cat 5e leadframe jack module, 25...



Panduit

Convenience pack of 25, Category 5e, 8-position, 8-wire, keystone leadframe jack modules.

Part Number	Weight	Min. Quantity
NK5E88MWH-Q	N-A	N-A

NETKEY LEADFRAME CAT 5E 8 POS, 8 WI...



Panduit

Category 5e, 8-position, 8-wire Keystone jack module.

Part Number	Weight	Min. Quantity
NK5E88MOR-Q	N-A	N-A

NK Cat 5e leadframe jack module - W...



Panduit

Modular Connectors / Ethernet Connectors NK Cat 5e leadframe jack module - White

Part Number	Weight	Min. Quantity
NK5E88MWHY	N-A	N-A



NK5E88MYL-Q – NK Cat 5e leadframe jack module, 25...

NK Cat 5e leadframe jack module, 25...



Panduit

Convenience pack of 25, Category 5e, 8-position, 8-wire, keystone leadframe jack modules.

Part Number	Weight	Min. Quantity
NK5E88MYL-Q	N-A	N-A

NK Cat 6 punchdown jack module, 25 ...



Panduit

Convenience pack of 25, Category 6, 8-position, 8-wire, keystone punchdown jack modules.

Part Number	Weight	Min. Quantity
NK688MAW-Q	N-A	N-A

NK Cat 5e leadframe jack module - Y...



Panduit

Category 5e, 8-position, 8-wire, keystone leadframe jack module.

Part Number	Weight	Min. Quantity
NK5E88MYLY	N-A	N-A

NK Cat 6 punchdown jack module - Bl...



Panduit

Category 6, 8-position, 8-wire, keystone punchdown jack module.

Part Number	Weight	Min. Quantity
NK688MBL	N-A	N-A

NK BLUE CAT5E PCORD-10FT



Panduit

NK BLUE CAT5E PCORD-10FT

Part Number	Weight	Min. Quantity
NK5EPC10BU	N-A	N-A

NK Cat 6 punchdown jack module, 25 ...



Panduit

Convenience pack of 25, Category 6, 8-position, 8-wire, keystone punchdown jack modules.

Part Number	Weight	Min. Quantity
NK688MBL-Q	N-A	N-A

NK BLUE CAT5E PCORD-7FT



Panduit

NK BLUE CAT5E PCORD-7FT

Part Number	Weight	Min. Quantity
NK5EPC7BU	N-A	N-A

NK Cat 6 punchdown jack module - Bl...



Panduit

Category 6, 8-position, 8-wire, keystone punchdown jack module.

Part Number	Weight	Min. Quantity
NK688MBU	N-A	N-A

NK Cat 6 punchdown jack module - Ar...



Panduit

Category 6, 8-position, 8-wire, keystone punchdown jack modules.

Part Number	Weight	Min. Quantity
NK688MAW	N-A	N-A

NK Cat 6 punchdown jack module, 25 ...



Panduit

Convenience pack of 25, Category 6, 8-position, 8-wire, keystone punchdown jack modules.

Part Number	Weight	Min. Quantity
NK688MBU-Q	N-A	N-A



NK688MOR-Q – NK Cat 6 punchdown jack module, 25 ...

PANDUIT® **NK Cat 6 punchdown jack module - El...**
Panduit
 Category 6, 8-position, 8-wire, keystone punchdown jack module.

Part Number	Weight	Min. Quantity
NK688MEI	N-A	N-A

PANDUIT® **NK Cat 6 punchdown jack module, 25 ...**
Panduit
 Convenience pack of 25, Category 6, 8-position, 8-wire, keystone punchdown jack modules.

Part Number	Weight	Min. Quantity
NK688MIG-Q	N-A	N-A

PANDUIT® **NK Cat 6 punchdown jack module, 25 ...**
Panduit
 Convenience pack of 25, Category 6, 8-position, 8-wire, keystone punchdown jack modules.

Part Number	Weight	Min. Quantity
NK688MEI-Q	N-A	N-A

PANDUIT® **NK Cat 6 punchdown jack module - Of...**
Panduit
 Modular Connectors / Ethernet Connectors NK Cat 6 punchdown jack module Off Whi

Part Number	Weight	Min. Quantity
NK688MIW	N-A	N-A

PANDUIT® **NK Cat 6 punchdown jack module - Gr...**
Panduit
 Category 6, 8-position, 8-wire, keystone punchdown jack module.

Part Number	Weight	Min. Quantity
NK688MGR	N-A	N-A

PANDUIT® **NK Cat 6 punchdown jack module, 25 ...**
Panduit
 Convenience pack of 25, Category 6, 8-position, 8-wire, keystone punchdown jack modules.

Part Number	Weight	Min. Quantity
NK688MIW-Q	N-A	N-A

PANDUIT® **NK Cat 6 punchdown jack module, 25 ...**
Panduit
 Convenience pack of 25, Category 6, 8-position, 8-wire, keystone punchdown jack modules.

Part Number	Weight	Min. Quantity
NK688MGR-Q	N-A	N-A

PANDUIT® **NK Cat 6 punchdown jack module - Or...**
Panduit
 Category 6, 8-position, 8-wire, keystone punchdown jack module.

Part Number	Weight	Min. Quantity
NK688MOR	N-A	N-A

PANDUIT® **NK Cat 6 punchdown jack module - In...**
Panduit
 Category 6, 8-position, 8-wire, keystone punchdown jack module.

Part Number	Weight	Min. Quantity
NK688MIG	N-A	N-A

PANDUIT® **NK Cat 6 punchdown jack module, 25 ...**
Panduit
 Convenience pack of 25, Category 6, 8-position, 8-wire, keystone punchdown jack modules.

Part Number	Weight	Min. Quantity
NK688MOR-Q	N-A	N-A

NK688MRD – NK Cat 6 punchdown jack module - Re...

PANDUIT® **NK Cat 6 punchdown jack module - Re...**
Panduit
 Modular Connectors / Ethernet Connectors CAT6 8 POS 8 WIRE RED JACK MODULE

Part Number	Weight	Min. Quantity
NK688MRD	N-A	N-A

PANDUIT® **NK Cat 6 punchdown jack module - Ye...**
Panduit
 Category 6, 8-position, 8-wire, keystone punchdown jack module.

Part Number	Weight	Min. Quantity
NK688MYL	N-A	N-A

PANDUIT® **NK Cat 6 punchdown jack module, 25 ...**
Panduit
 Convenience pack of 25, Category 6, 8-position, 8-wire, keystone punchdown jack modules.

Part Number	Weight	Min. Quantity
NK688MRD-Q	N-A	N-A

PANDUIT® **NK Cat 6 punchdown jack module, 25 ...**
Panduit
 Convenience pack of 25, Category 6, 8-position, 8-wire, keystone punchdown jack modules.

Part Number	Weight	Min. Quantity
NK688MYL-Q	N-A	N-A

PANDUIT® **NK Cat 6 punchdown jack module - Vi...**
Panduit
 Category 6, 8-position, 8-wire, keystone punchdown jack module.

Part Number	Weight	Min. Quantity
NK688MVL	N-A	N-A

PANDUIT® **NetKey 6 Postion Surface Mount Box**
Panduit
 NetKey 6 Postion Surface Mount Box

Part Number	Weight	Min. Quantity
NK6BXBL-AY	N-A	N-A

PANDUIT® **NK Cat 6 punchdown jack module - Wh...**
Panduit
 Category 6, 8-position, 8-wire, keystone punchdown jack module.

Part Number	Weight	Min. Quantity
NK688MWH	N-A	N-A

PANDUIT® **NK 6-port surface mount box**
Panduit
 Surface mount box accepts up to six NetKey® Modules.

Part Number	Weight	Min. Quantity
NK6BXEI-AY	N-A	N-A

PANDUIT® **NK Cat 6 punchdown jack module, 25 ...**
Panduit
 Convenience pack of 25, Category 6, 8-position, 8-wire, keystone punchdown jack modules.

Part Number	Weight	Min. Quantity
NK688MWH-Q	N-A	N-A

PANDUIT® **NetKey Surface Mount Box 6 Position**
Panduit
 Surface mount box accepts up to six NetKey® Modules.

Part Number	Weight	Min. Quantity
NK6BXIG-AY	N-A	N-A

NKDLCMBL – Keystone LC Duplex Adapter Module (...)

NK 6-port surface mount box

PANDUIT®

Panduit

Surface mount box accepts up to six NetKey&#x00ae; Modules.

Part Number	Weight	Min. Quantity
NK6BXIW-AY	N-A	N-A

NK Blank Module, International Gray

PANDUIT®

Panduit

Blank keystone module reserves space for future use.

Part Number	Weight	Min. Quantity
NKBMIG-X	N-A	N-A

NK 6-port surface mount box

PANDUIT®

Panduit

Surface mount box accepts up to six NetKey&#x00ae; Modules.

Part Number	Weight	Min. Quantity
NK6BXWH-AY	N-A	N-A

NK Blank Module, Off White

PANDUIT®

Panduit

RF Adapters - In Series Blank

Part Number	Weight	Min. Quantity
NKBMIW-X	N-A	N-A

NETKEY CAT 6,8POS,8 WIRE UNIVERSAL ...

PANDUIT®

Panduit

Category 6, 8-position, 8-wire Keystone jack module.

Part Number	Weight	Min. Quantity
NK6TMIG	N-A	N-A

NK Blank Module, White

PANDUIT®

Panduit

Cable Mounting & Accessories BLANK KEYSTONE MODUL RESERVE SPACE

Part Number	Weight	Min. Quantity
NKBMWH-X	N-A	N-A

NETKEY CAT 6,8POS,8 WIRE UNIVERSAL ...

PANDUIT®

Panduit

Category 6, 8-position, 8-wire Keystone jack module.

Part Number	Weight	Min. Quantity
NK6TMOR	N-A	N-A

Keystone LC Duplex Adapter Module (...)

PANDUIT®

Panduit

Keystone LC Duplex Adapter Module (AQ) M

Part Number	Weight	Min. Quantity
NKDLCMAQ	N-A	N-A

NK Blank Module, Black

PANDUIT®

Panduit

Wire Ducting BLACK BLANK

Part Number	Weight	Min. Quantity
NKBMBL-X	N-A	N-A

Keystone LC Duplex Adapter Module (...)

PANDUIT®

Panduit

Keystone module supplied with one LC Sr./Jr. SFF multimode duplex adapter with phosphor bronze split sleeves.

Part Number	Weight	Min. Quantity
NKDLCMBL	N-A	N-A