

# FEISS

EST. 1955



# DELIVERING A WIDE ARRAY OF UNIQUELY BEAUTIFUL, STYLISH AND CLASSIC LIGHTING COLLECTIONS

## ICONS

LED

### INTEGRATED LED
Fixture comes with integrated LED solution

WOD

### WARM-ON-DIM
Fixture comes with 90 CRI integrated LED with warm-on-dim technology

### DIFFUSER
Comes with a diffuser to soften and disperse the light

### MOUNT UP-DOWN
Designed to mount either facing up or down

### DAMP LOCATION
Listed for damp locations

### WET LOCATION
Listed for wet locations

### ADA COMPLIANT
Meets the Americans with Disabilities Act parameter of maximum 4" extension

### DARK SKY COMPLIANT
Minimizes light pollution in the night sky

### DUO-MOUNT FIXTURE
Can be mounted either as a hanging or a semi-flush fixture

### STONESTRONG
Constructed with a unique synthetic composition engineered to withstand even the harshest environmental conditions, and backed by a 5-year warranty. See page 602 for more information.

T24

### TITLE 24
Compliant with the efficacy standards set forth in Title 24 of the California Energy Commission's Building Standards Code

## TABLE OF CONTENTS


### CATALOG INTRODUCTION

VISUAL INDEX / **6**

### MAIN CATEGORIES

CHANDELIER COLLECTIONS / **33**

DRUMS & PENDANTS / **303**

FLUSH & SEMI-FLUSHMOUNTS / **415**

WALL SCONCES / **449**

BATH & VANITY / **489**

BATH MIRRORS / **598**

OUTDOOR / **601**

### SPECIFICATIONS & INDEX

FINISHES & HARDWARE / **726**

LED SPECIFICATIONS / **734**

INDEX BY ITEM / **740**

INDEX BY COLLECTION / **752**


FEISS®

EST. 1955

# OUR HOLISTIC APPROACH TO LIGHTING

Feiss delivers a broad assortment of design-driven styles to fulfill your lighting needs for any space – indoors and out, at home and beyond. So whether you're brightening up your bedroom, your business or anywhere in-between, our goal is to offer you the perfect lighting package to bring your design vision to life.



F3129/6 DWZ/DWG / Nori 6-Light Chandelier



P1240 DAB / Urban Renewal Mini-Pendant

**INDOOR**

KITCHEN
LIVING
DINING
FOYER
BEDROOM

**BATH**

VANITY
CEILING
CLOSET
SPA/TUB
MIRRORS

ENTRYWAY
GARAGE
WALKWAY
PATIO
BALCONY

OUTDOOR

RESTAURANT/BAR
HOTEL
RETAIL
CORPORATE OFFICE
COMMERCIAL SPACE

SPEC



WB1863 PST-LED / Altron LED Wall Sconce



F3136/8 DWK/SGM / Angelo 8-Light Island Chandelier




## BROWSE BY STYLE

Search by your favorite style – whether it's Traditional or Modern or Crystal, for example – to find lighting that fits your design vision

## ALTERNATE IMAGES

View additional product imagery on every product page for zoomed-in detail shots, up-close views and inspiring application photography

## LED

Learn more about the features of Feiss' LED offerings - like Color Temperature and our Integrated Warm-On-Dim LED Module - to find the right LED lighting solution for you

# DIGITAL TOOLS: 24/7 ACCESS

Visit us on the web and explore our digital resources. Here are some tips to navigate our site:

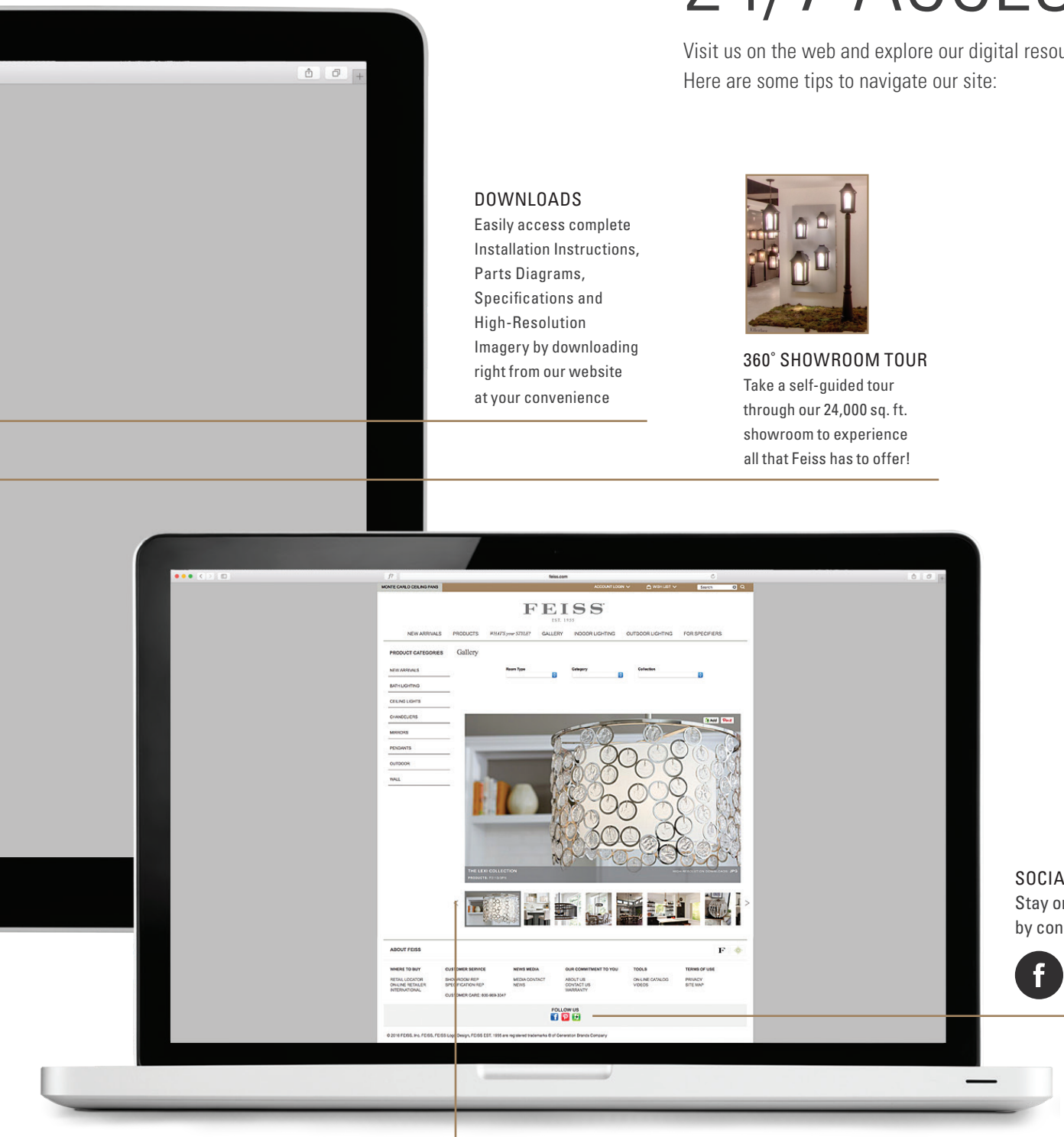


## DOWNLOADS

Easily access complete Installation Instructions, Parts Diagrams, Specifications and High-Resolution Imagery by downloading right from our website at your convenience



## 360˚ SHOWROOM TOUR

Take a self-guided tour through our 24,000 sq. ft. showroom to experience all that Feiss has to offer!

## SOCIAL MEDIA

Stay on top of what's hot by connecting with us on:

## GALLERY

Need inspiration? Browse our Gallery of beautifully curated imagery to find your perfect light

# VISUAL INDEX: CHANDELIERS

## CHANDELIERS

ADAN **198**



Rustic Iron / Burnished Wood

ALLIER **134**



Light Wood / Brushed Steel

ALLIER **134**



Weathered Oak Wood / Antique Forged Iron

ALSTON **244**



Antique Forged Iron / Charcoal Brick

ANGELETTE **254**



Bonnieux Bronze

ANGELO **98**



Distressed Weathered Oak/Slate Grey Metal

ANNIE **74**



Plaster White

ARIS **246**



Roman Bronze

ARRAMORE **200**




Dark Weathered Zinc

AUDRIE **202**




Polished Nickel

BARRINGTON **158**



Brushed Steel or Oil Rubbed Bronze

BELLINI **258**



Oxidized Bronze / British Bronze

BEVERLY **73**



French Washed Oak/ Distressed White Wood

BLUFFTON **190**



Oil Rubbed Bronze

BOULEVARD **208**



Oil Rubbed Bronze

CASCADE **224**



Heritage Bronze

CELISE **132**



Venetian Mist

CHATEAU **168**



Mocha Bronze

CODDINGTON **272**



Brushed Steel

COLORADO SPRINGS **144**



Chestnut Bronze

CONANT **42**



Chrome or Gilded Satin Brass

CORINNE **180**



Oil Rubbed Bronze

CORINNE **142**



Polished Nickel

DECLARATION **212**



Antique Forged Iron

DEWITT **126**



Sunrise Silver or Weathered Iron

DRAWING ROOM **284**



Walnut

EL NIDO **292**



Mocha Bronze

ETHAN **192**



Antique Forged Iron / Brushed Steel

EVINGTON **94**



Satin Nickel

EVINGTON **94**



Sunset Gold

FINNEGAN **66**



New World Bronze

GALLOWAY **182**



Dark Antique Copper / Antique Copper

GIANNA **262**



Gilded Silver

GIANNA SCURO **264**



Mocha Bronze

HAMLET **206**



Satin Nickel

HARROW **120**



Oil Rubbed Bronze or Polished Nickel

HARTSVILLE **220**



Chalk Washed / Beachwood or Dark Weathered Zinc / Weathered Oak

HOBSON **152**



Aged Brass, Oil Rubbed Bronze or Satin Nickel

JACKSBORO **46**



Dark Antique Copper / Antique Copper

JONAH **112**



Satin Nickel / Chrome

KELLEN **78**




Plaster White

KENNEY **108**



Sunrise Silver

KHLOE **62**




Oil Rubbed Bronze or Satin Nickel

KINCAID **266**



Brushed Steel

LEILA **226**



Burnished Silver

LENNEX **90**



Slate Grey Metal

LISMORE **148**



Oil Rubbed Bronze or Polished Nickel

LOCKE **116**



Weathered Rusted Iron/ Textured Weathered Oak

LORAS **86**



Dark Weathered Iron

LORENZ **188**



Weathered Oak Wood / Dark Weathered Zinc

# VISUAL INDEX: CHANDELIERS, DRUMS

## CHANDELIERS

LUCIA **164**



Burnished Silver

LUMIÈRE **172**



Dark Weathered Oak / Oil Rubbed Bronze or Oil Rubbed Bronze

MADERA **236**



Antique Forged Iron / Aged Walnut

MAISON DE VILLE **252**



British Bronze

MALIA **228**



Polished Nickel

MALIBU **274**



Polished Nickel

MARCELLA **288**



British Bronze / Oxidized Bronze

MARQUELLE **54**



Distressed Goldleaf or Weathered Iron

MARQUISE **248**



Burnished Silver or Silver

MARTEAU **176**



Oil Rubbed Bronze

MORNINGSIDE **294**



Grecian Bronze

NORI **70**



Dark Weathered Zinc/ Driftwood Grey

NORRIDGE **76**



Distressed Fence Board/ Distressed White

OBERLIN **38**




Satin Nickel

ORREN **50**




Driftwood Grey/ Weathered Iron

PAULSON **88**



Chrome

PAVÉ **138**



Polished Nickel with Crystal Inlay

PENTAGRAM **234**



Satin Nickel / Polished Nickel

PERRY **276**



Brushed Steel or Heritage Bronze

PEYTON **256**



Black

PICKERING LANE **300**



Heritage Bronze

PRAIRIELANDS **196**



Dark Weathered Zinc

PROSPECT PARK **58**



Satin Nickel / Chrome

QUORRA **82**



Burnished Brass

REMY **242**



Heritage Bronze / Parisienne Gold

## CHANDELIERS

RUBIN **34**



Polished Nickel

SALON MAISON **214**



Aged Tortoise Shell

SOROS **232**



Ebonized Silver Leaf

STANDISH **280**



Oil Rubbed Bronze with Highlights

STELLE **238**



Oil Rubbed Bronze

STIRLING CASTLE **290**



British Bronze

SUMMERDALE **184**



Oil Rubbed Bronze or Satin Nickel

SUNSET DRIVE **268**



Brushed Steel or Corinthian Bronze

TUSCAN VILLA **282**



Corinthian Bronze

URBAN RENEWAL (SEEDED GLASS) **298**



Rustic Iron

VALENTINA **260**



Oxidized Bronze

VINTNER **102**



Heritage Bronze or Satin Nickel

YARMOUTH **216**



Antique Forged Iron or Painted Aged Brass

## DRUMS

ADAN **198**



Rustic Iron/ Burnished Wood

ARABESQUE **380**



Silver Leaf Patina

ARIS **246**



Roman Bronze

ARRAMORE **200**




Dark Weathered Zinc

BLUFFTON **190**



Oil Rubbed Bronze

BOTANIC **314**



Aged Pewter or Dark Aged Brass

CASUAL LUXURY **398**



Brushed Steel or Dark Bronze

CLARISSA **385**



Firenze Gold

COLORADO SPRINGS **144**



Chestnut Bronze

FINNEGAN **66**



New World Bronze

# VISUAL INDEX: DRUMS, PENDANTS

## DRUMS

FUSION **401**



Grecian Bronze

JOPLIN **410**



Chrome or
Light Antique Bronze

KINCAID **266**



Brushed Steel

KENNEY **108**



Sunrise Silver

LEXI **310**



Polished Nickel

LOCKE **116**



Weathered Rusted Iron/
Textured Weathered Oak

LUCIA **164**



Burnished Silver

MALIBU **274**



Polished Nickel

MARQUELLE **54**



Distressed Goldleaf
or Weathered Iron

PARCHMENT PARK **404**



Burnished Silver or
Dark Silver

PAULSON **88**



Chrome

PAVÉ **138**



Polished Nickel with
Crystal Inlay

PENTAGRAM **234**



Satin Nickel /
Polished Nickel

PRESTON **400**



Heritage Bronze

PROSPECT PARK **58**



Satin Nickel / Chrome

STELLE **238**



Oil Rubbed Bronze

WIRED **409**



Brushed Steel

WOODSTOCK **402**



Textured Black

## PENDANTS

ADAMS **388**



Antique Nickel or
Oil Rubbed Bronze

ADAN **198**



Rustic Iron/
Burnished Wood

ALCOTT **348**

LED

WOD



Aged Brass or
Oil Rubbed Bronze or
Satin Nickel

ALLIER **134**



Weathered Oak Wood /
Antique Forged Iron or
Light Wood / Brushed Steel

ARABESQUE **380**



Silver Leaf Patina

ARGENTO **384**



Oxidized Silver Leaf

ARIS **246**



Roman Bronze

ARRAMORE **200**



Dark Weathered Zinc

AUDRIE **202**



Polished Nickel

BARRINGTON **158**



Brushed Steel or
Oil Rubbed Bronze

BASKIN **322**



Painted Aged Brass /
Dark Weathered Zinc or
Polished Nickel

BELLINI **258**



Oxidized Bronze /
British Bronze

BESO **362**



Black or Brushed
Steel or Dark Bronze
or Polished Nickel

BLUFFTON **190**



Oil Rubbed Bronze

BOTANIC **314**

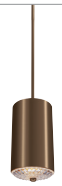

Aged Pewter or
Dark Aged Brass

BOULEVARD **208**



Oil Rubbed Bronze

BRYNNE **306**



Matte Black or
Flat White

CADENCE **368**



Dark Antique Brass /
Matte Black or Polished
Nickel / Brushed Steel

CASUAL LUXURY **398**



Brushed Steel or
Dark Bronze

CHARLOTTE **390**



Peruvian Bronze

COLORADO
SPRINGS **144**



Chestnut Bronze

CORDDELLO **346**



Aged Pewter, Dark Aged
Brass, or Weathered Oak

CORINNE **180**



Oil Rubbed Bronze

CORINNE **142**



Polished Nickel

DECLARATION **212**



Antique Forged Iron

DIAMOND **392**



Polished Nickel

DOYLE **334**



Oil Rubbed Bronze
or Satin Nickel

DRAWING ROOM **284**



Walnut

ELMORE **336**



Burnished Brass or
Chrome

EL NIDO **292**



Mocha Bronze

# VISUAL INDEX: PENDANTS

## PENDANTS

ETHAN **192**



Antique Forged Iron / Brushed Steel

EVINGTON **94**



Satin Nickel or Sunset Gold

FINNEGAN **66**



New World Bronze

FREEMONT **394**



High Gloss Blue or High Gloss Gray

FRONTAGE **340**



Oil Rubbed Bronze or Satin Nickel

GALLOWAY **182**



Dark Antique Copper/ Antique Copper

HAMLET **206**



Satin Nickel

HARROW **120**



Oil Rubbed Bronze or Polished Nickel

HARTSVILLE **220**



Chalk Washed / Beachwood or Dark Weathered Zinc / Weathered Oak

HOBSON **366**



Aged Brass or Oil Rubbed Bronze or Satin Nickel

HOUNSLOW **326**



Brushed Steel, Polished Nickel or Oil Rubbed Bronze

JACKSBORO **46**



Dark Antique Copper / Antique Copper

JONAH **112**



Satin Nickel / Chrome

JOPLIN **410**



Chrome or Light Antique Bronze

KENNEY **108**



Sunrise Silver

KHLOE **62**




Oil Rubbed Bronze or Satin Nickel

KINCAID **266**



Brushed Steel

LAWLER **335**



Chrome

LENNEX **90**



Slate Grey Metal

LEXI **310**



Polished Nickel

LISMORE **148**



Oil Rubbed Bronze or Polished Nickel

LOCKE **116**



Weathered Rusted Iron/ Textured Weathered Oak

LORAS **86**



Chrome or Dark Weathered Iron

LORENZ **188**



Weathered Oak Wood/ Dark Weathered Zinc

LUCIA **164**



Burnished Silver

LUMIÈRE **172**



Dark Weathered Oak / Oil Rubbed Bronze or Oil Rubbed Bronze

LUMINARY **386**



Oil Rubbed Bronze

MALIA **228**



Polished Nickel

MALIBU **274**



Polished Nickel

MALTESE **357**



Brushed Steel

MARQUISE **248**



Burnished Silver or Silver

MARQUELLE **54**



Distressed Goldleaf or Weathered Iron

MARTEAU **176**



Oil Rubbed Bronze

MATRIMONIO **347**



Driftwood / Dark Weathered Zinc

MORNINGSIDE **294**



Grecian Bronze

MULTI-PORT CANOPIES **342**



Oil Rubbed Bronze, Polished Nickel or Satin Nickel

NADIA **391**



Black

NICO **304**



Burnished Brass or Chrome or Copper

OBERLIN **38**




Satin Nickel

ORREN **50**




Driftwood Grey/ Weathered Iron

PARCHMENT PARK **404**



Burnished Silver or Dark Silver

PAULSON **88**



Chrome

PARKER PLACE **370**



Brushed Steel or Dark Bronze

PAVÉ **138**



Polished Nickel with Crystal Inlay

PAYNE **356**



Brushed Steel, Dark Plated Bronze or Polished Nickel

PENTAGRAM **234**



Satin Nickel / Polished Nickel

PERRY **276**



Brushed Steel, Chrome or Heritage Bronze

PICKERING LANE **300**



Heritage Bronze

PRAIRIELANDS **196**



Dark Weathered Zinc

PRESTON **400**



Heritage Bronze

# VISUAL INDEX: PENDANTS, FLUSHMOUNTS

## PENDANTS

PROSPECT PARK **58**



Satin Nickel / Chrome

REMY **242**



Heritage Bronze / Parisienne Gold

RUBIN **34**



Polished Nickel

SOROS **232**



Ebonized Silver Leaf

STANDISH **280**



Oil Rubbed Bronze with Highlights

STELLE **238**



Oil Rubbed Bronze

SUMMERDALE **184**



Oil Rubbed Bronze or Satin Nickel

SUNSET DRIVE **268**



Brushed Steel or Corinthian Bronze

TABBY **330**



Brushed Steel, Polished Nickel or Oil Rubbed Bronze

TORI **358**



Bali Brass or Satin Nickel

TUSCAN VILLA **282**



Corinthian Bronze

URBAN RENEWAL **298**



(Various)

VINTNER **102**



Heritage Bronze or Satin Nickel

WAVEFORM **318**



Polished Nickel or Painted Aged Brass / Dark Weathered Zinc

WIRED **409**



Brushed Steel

WOODSTOCK **402**



Textured Black

## FLUSHMOUNTS

ALLIER **134**



Weathered Oak Wood / Antique Forged Iron

ALLIER **134**



Light Wood / Brushed Steel

AMANI **431**




Oil Rubbed Bronze or Satin Nickel

ARABESQUE **380**



Silver Leaf Patina

BARRINGTON **438**




Brushed Steel or Oil Rubbed Bronze

BECKETT **442**



Brushed Steel,
Chrome or
Oil Rubbed Bronze

BLUFFTON **190**



Oil Rubbed Bronze

BOTANIC **427**



Aged Pewter or
Dark Aged Brass

BOULEVARD **443**



Oil Rubbed Bronze

CADENCE **437**



Brushed Steel or
Dark Antique Brass

CASUAL LUXURY **444**



Brushed Steel or
Dark Bronze

COLORADO SPRINGS **416**



Chestnut Bronze

DEVONSHIRE **432**



Oil Rubbed Bronze,
Polished Nickel
or Satin Nickel

DIAMOND **392**



Polished Nickel

DORI **426**



Antique Burnished
Brass or Flat White

DRAWING ROOM **284**



Walnut

FUSION **401**



Grecian Bronze

GILLIS **428**



Chrome or
Satin Nickel

GRAVITY **443**




Brushed Steel /
Polished Nickel

HARROW **120**



Oil Rubbed Bronze or
Polished Nickel

HOUNSLOW **326**



Brushed Steel,
Oil Rubbed Bronze or
Polished Nickel

ISSEN **436**



Chrome or
Oil Rubbed Bronze
or Satin Nickel

KENNEY **108**



Sunrise Silver

KINCAID **445**



Brushed Steel

LEILA **226**



Burnished Silver

LISMORE **437**



Oil Rubbed Bronze or
Polished Nickel

LUCIA **422**



Burnished Silver

MALIBU **444**



Polished Nickel

MANDIE **430**



Chrome or
Satin Nickel

MARTEAU **418**



Oil Rubbed Bronze

# VISUAL INDEX: FLUSHMOUNTS, SEMI-FLUSHMOUNTS

## FLUSHMOUNTS

PAULSON **88**



Chrome

PAVÉ **424**



Polished Nickel with Crystal Inlay

PAYNE **356**




Brushed Steel, Dark Plated Bronze or Polished Nickel

PERRY **439**




Brushed Steel, Chrome or Heritage Bronze

PEYTON **256**



Black

PRAIRIELANDS **196**



Dark Weathered Zinc

PRESTON **400**



Heritage Bronze

REMY **242**



Heritage Bronze / Parisienne Gold

SAUL **435**



Chrome or Satin Nickel

STANDISH **280**



Oil Rubbed Bronze with Highlights

STELLE **238**



Oil Rubbed Bronze

STIRLING CASTLE **290**



British Bronze

SUMMERDALE **184**



Oil Rubbed Bronze or Satin Nickel

SUNSET DRIVE **446**



Brushed Steel or Corinthian Bronze

TABBY **330**



Brushed Steel, Oil Rubbed Bronze or Polished Nickel

URBAN RENEWAL **298**



Dark Antique Brass

VINTNER **440**



Heritage Bronze or Satin Nickel

VISTA **446**



Brushed Steel, Corinthian Bronze or Grecian Bronze

WOODWARD **443**




Brushed Steel or Polished Nickel

## SEMI-FLUSHMOUNTS

ARIS **246**



Roman Bronze

BARRINGTON **438**



Brushed Steel or Oil Rubbed Bronze

BECKETT **442**



Brushed Steel or Oil Rubbed Bronze

BOULEVARD **443**



Oil Rubbed Bronze

CASUAL LUXURY **444**



Brushed Steel or Dark Bronze

CHATEAU **168**



Mocha Bronze

COLORADO SPRINGS **416**



Chestnut Bronze

DRAWING ROOM **284**



Walnut

EL NIDO **292**



Mocha Bronze

ETHAN **192**



Antique Forged Iron / Brushed Steel

EVINGTON **94**



Satin Nickel or Sunset Gold

FREEMONT **394**



High Gloss Blue or High Gloss Gray

FUSION **401**



Grecian Bronze

GRAVITY **443**



Brushed Steel / Polished Nickel or Oil Rubbed Bronze

HAMLET **206**



Satin Nickel

LENNON **420**



Oil Rubbed Bronze, Satin Nickel or Sunset Gold

LUCIA **422**



Burnished Silver

MALIA **228**



Polished Nickel

MALIBU **444**



Polished Nickel

MARCELLA **288**



British Bronze / Oxidized Bronze

MARTEAU **418**



Oil Rubbed Bronze

MORNINGSIDE **447**



Grecian Bronze

PARCHMENT PARK **404**



Burnished Silver or Dark Silver

PAVÉ **424**



Polished Nickel with Crystal Inlay

PENTAGRAM **234**



Satin Nickel / Polished Nickel

PERRY **439**



Brushed Steel or Chrome or Heritage Bronze

PEYTON **256**



Black

PICKERING LANE **300**



Heritage Bronze

PRESTON **400**



Heritage Bronze

PROSPECT PARK **58**



Satin Nickel / Chrome

# VISUAL INDEX: SEMI-FLUSHMOUNTS, WALL SCONCES

## SEMI-FLUSHMOUNTS

STELLE **238**



Oil Rubbed Bronze

STIRLING CASTLE **290**



British Bronze

SUNSET DRIVE **446**



Brushed Steel or
Corinthian Bronze

TORI **445**



Bali Brass or Satin Nickel

TUSCAN VILLA **282**



Corinthian Bronze

VINTNER **440**



Heritage Bronze or
Satin Nickel

## WALL SCONCES

ADAN **198**



Rustic Iron /
Burnished Wood

ALTRON **604**



Polished Stainless Steel

AMALIA **483**



Brushed Steel or
Oil Rubbed Bronze

AMANI **431**



Oil Rubbed Bronze or
Satin Nickel

ANGELETTE **254**



Bonnieux Bronze

ANGELO **98**



Distressed Weathered
Oak / Slate Grey Metal

ARABESQUE **485**



Silver Leaf Patina

ARGENTO **384**



Oxidized Silver Leaf

ARIS **246**



Roman Bronze

ARRAMORE **484**



Dark Weathered Zinc

AUDRIE **460**



Polished Nickel

BARRINGTON **487**



Brushed Steel or
Oil Rubbed Bronze

BELLINI **258**



Oxidized Bronze /
British Bronze

BENTLEY **566**



Chrome or
Satin Nickel

BERGIN **520**



Chrome or
Satin Nickel

BLAKE **481**



Brushed Steel or
Oil Rubbed Bronze

BLUFFTON **190**



Oil Rubbed Bronze

BOULEVARD **487**



Oil Rubbed Bronze

BRISTOL **572**



Chrome,
Oil Rubbed Bronze or
Pewter

BURDEEN **470**



Chrome

CALGARY **506**



Chrome or
Parisian Bronze

CASCADE **224**



Heritage Bronze

CASUAL LUXURY **398**



Brushed Steel or
Dark Bronze

CHATEAU **168**



Mocha Bronze

CLARIDGE **568**



Brushed Steel,
Chrome or
Oil Rubbed Bronze

CLAYTON **540**



Brushed Steel or
Oil Rubbed Bronze

COLIN **480**



Brushed Steel or
Oil Rubbed Bronze

COLORADO SPRINGS **484**



Chestnut Bronze

CONANT **42**



Chrome or
Gilded Satin Brass

CONCORD **544**



Brushed Steel,
Oil Rubbed Bronze or
Polished Nickel

COOK **494**



LED

Chrome or
Satin Nickel

CUPERTINO **574**



Oil Rubbed Bronze or
Satin Nickel

CUTLER **458**



LED

Chrome or
Satin Nickel

CYNDER **478**



LED

Chrome

DAILEY **452**



Antique Bronze or
Chrome

DECLARATION **212**



Antique Forged Iron

DELANEY **542**



Brushed Steel or
Polished Nickel

DEWITT **126**



Sunrise Silver or
Weathered Iron

DIAMOND **392**



Polished Nickel

DRAWING ROOM **284**



Walnut

# VISUAL INDEX: WALL SCONCES

## WALL SCONCES

EDGEBROOK **490**




Oil Rubbed Bronze, Polished Nickel or Satin Nickel

EL NIDO **292**



Mocha Bronze

EMMA **595**



Grecian Bronze

ERIN **454**




Polished Stainless Steel

ETHAN **482**



Antique Forged Iron / Brushed Steel

FINNEGAN **66**



New World Bronze

FREEMONT **394**



High Gloss Blue or High Gloss Gray

FUSION **401**



Grecian Bronze

GALLOWAY **182**



Dark Antique Copper / Antique Copper

GIANNA **262**



Gilded Silver

GIANNA SCURO **264**



Mocha Bronze

GRAVITY **443**



Brushed Steel

HAMLET **206**



Satin Nickel

HARROW **120**



Oil Rubbed Bronze or Polished Nickel

HARTSVILLE **220**



Chalk Washed / Beachwood or Dark Weathered Zinc / Weathered Oak

HARVARD **551**



Chrome

HOOPER **508**



Antique Bronze or Chrome

HUGUENOT LAKE **567**



Polished Nickel

INDUSTRIAL REVOLUTION **504**



Polished Nickel

JACKSBORO **46**



Dark Antique Copper / Antique Copper

JENNIE **522**



Chrome or Satin Nickel

JESSIE **496**




Chrome or Satin Nickel

JOPLIN **410**



Chrome or Light Antique Bronze

KALLI **514**



Chrome or Satin Nickel

KATERINA **450**



Antique Bronze or Chrome

KENNEY **456**



Sunrise Silver

KHLOE **462**



Satin Nickel or
Oil Rubbed Bronze

KHOURY **474**



Chrome

KINCAID **266**



Brushed Steel

KING'S TABLE **486**



Antique Forged Iron

LEDDINGTON **558**



Oil Rubbed Bronze,
Polished Nickel or
Satin Nickel

LEILA **226**



Burnished Silver

LISMORE **148**



Oil Rubbed Bronze or
Polished Nickel

LENNEX **90**



Slate Grey Metal

LORAS **86**



Chrome or
Dark Weathered Iron

LUCIA **164**



Burnished Silver

MADDISON **530**



Polished Nickel or
Satin Nickel

MADERA **236**



Antique Forged Iron /
Antique Walnut

MAISON DE VILLE **252**



British Bronze

MALIA **228**



Polished Nickel

MALIBU **274**



Polished Nickel

MALTESE **504**



Brushed Steel

MARCELLA **288**



British Bronze /
Oxidized Bronze

MARLENA **472**



Antique Bronze or
Chrome or Satin Nickel

MARQUELLE **54**



Distressed Goldleaf or
Weathered Iron

MARQUISE **248**



Burnished Silver or
Silver

MARTEAU **176**



Oil Rubbed Bronze

MILA **464**



Brushed Steel or
Oil Rubbed Bronze

MONICA **552**



Chrome or
Satin Nickel

MONTERRO **546**



Chrome
(Clear Seeded Glass)

# VISUAL INDEX: WALL SCONCES, ADA SCONCES

## WALL SCONCES

MORNINGSIDE **294**



Grecian Bronze

PARCHMENT PARK **404**



Burnished Silver or Dark Silver

PAULSON **88**



Chrome

PAVÉ **138**



Polished Nickel with Crystal Inlay

PAYNE **502**



Brushed Steel, Dark Plated Bronze or Polished Nickel

PENTAGRAM **583**



Satin Nickel / Polished Nickel

PEYTON **256**



Black

PICKERING LANE **300**



Heritage Bronze

PIPPIN **476**



Antique Bronze or Chrome

PRAIRIELANDS **196**



Dark Weathered Zinc

PRESTON **400**



Heritage Bronze

PROSPECT PARK **28**



Satin Nickel / Chrome

PUTNAM **534**



Chrome or Satin Nickel

RANDOLF **524**



Chrome or Satin Nickel

REISER **512**



Chrome or Satin Nickel

REMY **242**



Heritage Bronze / Parisienne Gold

RIVA **532**



Brushed Steel or Polished Nickel or Oil Rubbed Bronze

ROUEN **556**



Polished Nickel or Satin Nickel

SALON MAISON **214**



Aged Tortoise Shell

SOPHIE **536**



Brushed Steel or Polished Nickel

SOROS **232**



Ebonized Silver Leaf

STANDISH **280**



Heritage Silver or Oil Rubbed Bronze with Highlights

STELLE **238**



Oil Rubbed Bronze

STIRLING CASTLE **290**



British Bronze

SULLIVAN **528**



Brushed Steel or Heritage Bronze

## WALL SCONCES

SUMMERDALE **184**



Oil Rubbed Bronze or Satin Nickel

SUNSET DRIVE **268**



Brushed Steel or Corinthian Bronze

TALIA **505**



Brushed Steel

TEVA **468**



Antique Bronze or Polished Nickel

TILLING **446**



Distressed Goldleaf or Weathered Iron

TORI **358**



Bali Brass or Satin Nickel

TUSCAN VILLA **282**



Corinthian Bronze

URBAN RENEWAL (SEEDED GLASS) **298**



Rustic Iron

URBAN RENEWAL (MIRRORED GLASS) **298**



Astral Bronze

URBAN RENEWAL (INDUSTRIAL CAGE) **298**



Dark Antique Brass

VALENTINA **260**



Oxidized Bronze

VINTNER **102**



Heritage Bronze or Satin Nickel

VISTA **446**



Brushed Steel or Corinthian Bronze

WIRED **409**



Brushed Steel

XAVIERRE **554**



Oil Rubbed Bronze, Polished Nickel or Satin Nickel

YARMOUTH **216**



Antique Forged Iron or Painted Aged Brass

## ADA SCONCES

ALTRON **604**




Polished Stainless Steel

ARABESQUE **485**



Silver Leaf Patina

ARRAMORE **484**




Dark Weathered Zinc

AUDRIE **460**




Polished Nickel

BARRINGTON **487**




Brushed Steel or Oil Rubbed Bronze

# VISUAL INDEX: ADA SCONCES, BATH/VANITY

## ADA SCONCES

BENNIE **644**



LED WOD

Antique Bronze or Painted Brushed Steel

BLAKE **481**



Brushed Steel or Oil Rubbed Bronze

BOULEVARD **443**



Oil Rubbed Bronze

BURDEEN **470**



Chrome

COLIN **480**



Brushed Steel or Oil Rubbed Bronze

COLORADO SPRINGS **144**



Chestnut Bronze

CUTLER **458**



LED

Chrome or Satin Nickel

CYNDER **478**



LED

Chrome

DRAWING ROOM **284**



Walnut

DRAWING ROOM **284**



Walnut

EDGEBROOK **490**



LED

Oil Rubbed Bronze, Polished Nickel or Satin Nickel

ELLISTON **495**



LED

Chrome or Satin Nickel

ERIN **454**



LED

Polished Stainless Steel

FUSION **401**



Grecian Bronze

FUSION **401**



Grecian Bronze

HARTSVILLE **220**



Chalk Wash / Beachwood or Dark Weathered Zinc / Weathered Oak

JESSIE **496**



LED

Chrome or Satin Nickel

JOPLIN **410**



Chrome or Light Antique Bronze

KENNEY **456**



LED

Sunrise Silver

KHLOE **462**



LED

Satin Nickel or Oil Rubbed Bronze

KHOURY **474**



LED

Chrome

KING'S TABLE **486**



Antique Forged Iron

LEILA **226**



Burnished Silver

MADERA **236**



Antique Forged Iron

MALTESE **357**



Brushed Steel

## ADA SCONCES

MARTEAU **176**



Oil Rubbed Bronze

MILA **464**



Brushed Steel or
Oil Rubbed Bronze

MORNINGSIDE **294**



Grecian Bronze

PARCHMENT PARK **404**



Burnished Silver or
Dark Silver

PEYTON **256**



Black

REMY **486**



Heritage Bronze /
Parisienne Gold

STELLE **238**



Oil Rubbed Bronze

STELLE **238**



Oil Rubbed Bronze

STIRLING CASTLE **290**



British Bronze

TALIA **505**



Brushed Steel

WIRED **409**



Brushed Steel

YARMOUTH **216**



Antique Forged Iron or
Painted Aged Brass

## BATH/VANITY

AMANI **500**




Oil Rubbed Bronze or
Satin Nickel

ARIS **596**



Roman Bronze

AUDRIE **460**




Polished Nickel

BARRINGTON **586**



Brushed Steel or
Oil Rubbed Bronze

BECKETT **570**



Brushed Steel or
Oil Rubbed Bronze

BENTLEY **566**



Chrome or
Satin Nickel

BERGIN **520**



Chrome or
Satin Nickel

BOULEVARD **588**



Oil Rubbed Bronze

BRISTOL **572**



Chrome or
Oil Rubbed Bronze or
Pewter

BURDEEN **470**



Chrome

# VISUAL INDEX: BATH/VANITY

## BATH/VANITY

CALGARY **506**



Chrome or
Parisian Bronze

CANTERBURY **550**



Polished Nickel or
Oil Rubbed Bronze

CASUAL LUXURY **560**



Brushed Steel or
Dark Bronze

CLARIDGE **568**



Brushed Steel,
Chrome or
Oil Rubbed Bronze

CLAYTON **540**



Brushed Steel or
Oil Rubbed Bronze

COLIN **480**



Brushed Steel or
Oil Rubbed Bronze

CONCORD **544**



Brushed Steel,
Oil Rubbed Bronze or
Polished Nickel

COOK **494**

LED



Chrome or
Satin Nickel

CUPERTINO **574**



Oil Rubbed Bronze or
Satin Nickel

CUTLER **498**

LED



Chrome or
Satin Nickel

CYNDER **478**

LED



Chrome

DELANEY **542**



Brushed Steel or
Polished Nickel

DRAWING ROOM **592**



Walnut

EDGEBROOK **490**

LED



Oil Rubbed Bronze,
Polished Nickel or
Satin Nickel

ELLISTON **495**

LED



Chrome or
Satin Nickel

EMMA **595**



Grecian Bronze

ERIN **454**

LED



Polished Stainless Steel

ETHAN **482**



Antique Forged Iron /
Brushed Steel

GRAVITY **565**



Brushed Steel

HAMLET **571**



Satin Nickel

HARVARD **551**



Chrome

HOOPER **508**



Antique Bronze or
Chrome

HUGUENOT LAKE **467**



Polished Nickel

INDUSTRIAL
REVOLUTION **504**



Polished Nickel

JACKSBORO **510**



Dark Antique Copper /
Antique Copper

JENNIE **522**



Chrome or
Satin Nickel

JESSIE **496**

LED



Chrome or
Satin Nickel

KALLI **514**



Chrome or
Satin Nickel

KHOURY **474**

LED



Chrome

KINCAID **563**



Brushed Steel

LEDDINGTON **558**

LED



Oil Rubbed Bronze,
Polished Nickel or
Satin Nickel

LISMORE **553**



Oil Rubbed Bronze or
Polished Nickel

MADDISON **530**



Polished Nickel or
Satin Nickel

MALIBU **562**



Polished Nickel

MALTESE **504**



Brushed Steel

MONICA **552**



Chrome

MONTERRO **546**



Chrome
(White Opal
Etched Glass)

MONTERRO **546**



Chrome
(Clear Seeded Glass)

MORNINGSIDE **590**



Grecian Bronze

PAULSON **501**

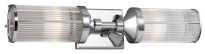

Chrome

PAVÉ **564**



Polished Nickel with
Crystal Inlay

PAYNE **502**



Brushed Steel,
Dark Plated Bronze or
Polished Nickel

PENTAGRAM **583**



Satin Nickel /
Polished Nickel

PERRY **580**



Brushed Steel,
Chrome or
Heritage Bronze

PROSPECT PARK **518**



Satin Nickel / Chrome

PUTNAM **534**



Chrome or
Satin Nickel

RANDOLF **524**



Chrome or
Satin Nickel

REISER **512**



Chrome or
Satin Nickel

RIVA **532**



Brushed Steel,
Polished Nickel or
Oil Rubbed Bronze

ROUEN **556**



Polished Nickel or
Satin Nickel

# VISUAL INDEX: BATH/VANITY, OUTDOOR

## BATH/VANITY

SOPHIE **536**



Brushed Steel or
Polished Nickel

STANDISH **591**



Oil Rubbed Bronze
with Highlights

SULLIVAN **528**



Brushed Steel or
Heritage Bronze

SUMMERDALE **584**



Oil Rubbed Bronze or
Satin Nickel

SUNSET DRIVE **582**



Brushed Steel

TALIA **505**



Brushed Steel

TUSCAN VILLA **594**



Corinthian Bronze

VINTNER **576**



Heritage Bronze or
Satin Nickel

VISTA **578**



Brushed Steel or
Corinthian Bronze

XAVIERRE **554**



Oil Rubbed Bronze,
Polished Nickel or
Satin Nickel

## OUTDOOR

ALTRON **604**




Polished Stainless Steel

ARRAMORE **648**




Dark Weathered Zinc

BATON ROUGE **699**



Walnut

BENNIE **644**




Antique Bronze or
Painted Brushed Steel

BLUFFTON **714**



Oil Rubbed Bronze

BOYNTON **618**



Painted Brushed Steel

CASTLE **696**



Black or
Grecian Bronze

CHAPPMAN **624**



Antique Bronze

COTSWOLD LANE **654**




Black or
Grecian Bronze

DAKOTA **716**




Espresso or
Heritage Bronze

DARBY **631**



Oil Rubbed Bronze

DEREK **631**



Oil Rubbed Bronze

ELLERBEE **666**




Textured Black

ESTES **668**



Patina Copper

FREEMONT **712**



High Gloss Grey or
High Gloss Blue

HERALD **686**



Antique Bronze

HODGES **622**



Ash Black

HOMESTEAD **702**



Oil Rubbed Bronze

LEDGEND **606**



Dark Weathered Zinc

LENNEX **713**



Slate Grey Metal

LIGHTHOUSE **708**



Brushed Steel or
Burnished Bronze

LONDONTOWNE **676**



Black or
Weathered Chestnut

LUMIÈRE **682**



Dark Weathered Oak /
Oil Rubbed Bronze or
Oil Rubbed Bronze

MARKET SQUARE **700**



Oil Rubbed Bronze

MARTINSVILLE **692**



Black or
Corinthian Bronze

MATTIX **608**



Oil Rubbed Bronze or
Painted Silver

MCHENRY **652**



Textured Black

MERRILL **706**



Heritage Bronze

MISSION LODGE **633**



Brushed Aluminum or
Corinthian Bronze

OAKFIELD **704**



Dark Weathered Zinc

OAKMONT **642**



Patina Bronze

PEDIMENT **670**



Dark Aged Copper or
Dark Weathered Zinc

REDDING STATION **616**



Restoration Bronze or
Tarnished

ROLLAND **650**



Walnut

ROSCOE **640**



Textured Black

SALINGER **719**



Brushed Steel

SHEPHERD **662**



Dark Weathered Zinc or
Heritage Copper

TERRACE **688**



Oil Rubbed Bronze

TOVE **646**



Dark Weathered Zinc

URBANDALE **612**



Antique Bronze or
Antique Bronze/Painted
Burnished Brass

# VISUAL INDEX: OUTDOOR, OUTDOOR FLUSHMOUNTS

## OUTDOOR

VINTNER **690**



Heritage Bronze

WELLFLEET **720**



Aged Bronze

WELLSWORTH **636**



Antique Bronze or
Painted Brushed Steel

WHITAKER **684**



Astral Bronze

WOODSIDE HILLS **661**



Black

WRIGHT HOUSE **628**




Oil Rubbed Bronze or
Sorrel Brown

## OUTDOOR FLUSHMOUNTS

BLUFFTON **714**



Oil Rubbed Bronze

COTSWOLD LANE **654**




Black or
Grecian Bronze

DAKOTA **716**




Espresso or
Heritage Bronze

FREEMONT **712**



High Gloss Grey or
High Gloss Blue

HOMESTEAD **702**



Oil Rubbed Bronze

LIGHTHOUSE **708**




Brushed Steel or
Burnished Bronze

LONDONTOWNE **676**




Black or
Weathered Chestnut

MCHENRY **652**




Textured Black

MERRILL **706**




Heritage Bronze

MISSION LODGE **633**




Brushed Aluminum or
Corinthian Bronze

PEDIMENT **670**



Dark Aged Copper or
Dark Weathered Zinc

SHEPHERD **662**



Dark Weathered Zinc or
Heritage Copper

VINTNER **690**



Heritage Bronze

WELLFLEET **720**



Aged Bronze

WRIGHT HOUSE **628**




Oil Rubbed Bronze or
Sorrel Brown



F3143/24 DFB/DWH / Norridge 24-Light Chandelier



F3129/6 DWZ/DWG / Nori 6-Light Chandelier

# CHANDELIER COLLECTIONS


| | |
|---|---|
| Adan | 198 |
| Allier | 134 |
| Alston | 244 |
| Angelette | 254 |
| Angelo | 98 |
| Annie | 74 |
| Aris | 246 |
| Arramore | 200 |
| Audrie | 202 |
| Barrington | 158 |
| Bellini | 258 |
| Beverly | 73 |
| Bluffton | 190 |
| Boulevard | 208 |
| Cascade | 224 |
| Celise | 132 |
| Chateau | 168 |
| Coddington | 272 |
| Colorado Springs | 144 |
| Conant | 42 |
| Corinne | 142,180 |
| Declaration | 212 |
| DeWitt | 126 |
| Drawing Room | 284 |
| El Nido | 292 |
| Ethan | 192 |
| Evington | 94 |
| Finnegan | 66 |
| Galloway | 182 |
| Gianna | 262 |
| Gianna Scuro | 264 |
| Hamlet | 206 |
| Harrow | 120 |
| Hartsville | 220 |
| Hobson | 152 |
| Jacksboro | 46 |
| Jonah | 112 |
| Kellen | 78 |
| Kenney | 108 |
| Khloe | 62 |
| Kincaid | 266 |
| Leila | 226 |
| Lennex | 90 |
| Lismore | 148 |
| Locke | 116 |
| Loras | 86 |
| Lorenz | 188 |
| Lucia | 164 |
| Lumière | 172 |
| Madera | 236 |
| Maison de Ville | 252 |
| Malia | 228 |
| Malibu | 274 |
| Marcella | 288 |
| Marquelle | 54 |
| Marquise | 248 |
| Marteau | 176 |
| Morningside | 294 |
| Nori | 70 |
| Norridge | 76 |
| Oberlin | 38 |
| Orren | 50 |
| Paulson | 88 |
| Pavé | 138 |
| Pentagram | 234 |
| Perry | 276 |
| Peyton | 256 |
| Pickering Lane | 300 |
| Prairielands | 196 |
| Prospect Park | 58 |
| Quorra | 82 |
| Remy | 242 |
| Rubin | 34 |
| Salon Maison | 214 |
| Soros | 232 |
| Standish | 280 |
| Stelle | 238 |
| Stirling Castle | 290 |
| Summerdale | 184 |
| Sunset Drive | 268 |
| Tuscan Villa | 282 |
| Urban Renewal | 298 |
| Valentina | 260 |
| Vintner | 102 |
| Yarmouth | 216 |

# RUBIN



F3127/10 PN / Rubin 10-Light Island Chandelier

## RUBIN'S STORY

The clear, faceted votive glass shades of the Rubin Collection add elegance and sparkle to a classic wagon-wheel silhouette. A clean, tailored look is achieved with the round and rectangular chandeliers, or make a more playful, fanciful statement by clustering pendants together to create a look that's reminiscent of a floral bouquet.





PN

**FINISH** / Polished Nickel (PN), **MATERIALS** / Clear Crystal Glass

RUBIN DETAIL

Clear faceted crystal glass





F3128/9 PN
9-Light Chandelier



F3126/6 PN
6-Light Chandelier



F3125/4 PN
4-Light Chandelier

Canopy



Linear Canopy





F3127/10 PN
10-Light Island Chandelier



F3185/7 PN
7-Light Cluster Chandelier



F3184/3 PN
3-Light Cluster Chandelier



P1437 PN
Mini-Pendant

## RUBIN Polished Nickel (PN)

| PRODUCT # | DESCRIPTION | INCAND. BULB | BULB QTY. | DIMENSIONS | NOTES |
|---|---|---|---|---|---|
| **F3125/4 PN** | 4-Light Chandelier | 60 W Cand. | 4 | H: 20.5" D: 21"<br>Adj. H: 29.5"-77.5" | (4) 12" Stems & (1) 6" Stem,<br>15' of wire |
| **F3126/6 PN** | 6-Light Chandelier | 60 W Cand. | 6 | H: 21.5" D: 26.5"<br>Adj. H: 30.75"-78.75" | (4) 12" Stems & (1) 6" Stem,<br>15' of wire |
| **F3127/10 PN** | 10-Light Island Chandelier | 60 W Cand. | 10 | H: 6.75" W: 10.25" L: 49"<br>Adj. H: 15.75"-63.75" | (8) 12" Stems & (2) 6" Stems,<br>20' of wire |
| **F3128/9 PN** | 9-Light Chandelier | 60 W Cand. | 9 | H: 27" D: 34"<br>Adj. H: 36.25"-84.25" | (4) 12" Stems & (1) 6" Stem,<br>15' of wire |
| **F3184/3 PN** | 3-Light Cluster Chandelier | 60 W Cand. | 3 | H: 8.5" D: 9.5"<br>Adj. H: 12"-31.5" | 15' of wire |
| **F3185/7 PN** | 7-Light Cluster Chandelier | 60 W Cand. | 7 | H: 8.5" D: 13.25"<br>Adj. H: 12"-31.5" | 15' of wire |
| **P1437 PN** | Mini-Pendant | 60 W Cand. | 1 | H: 5.5" D: 4.5" | 15' of wire |

# OBERLIN LED WOD




P1426 SN-LED / Oberlin LED Pendant

## OBERLIN'S STORY

The stunning, modern Oberlin Collection offers dramatic orbs beautifully adorned with graduated Clear Rondure beads. Integrated LED modules, with advanced, warm-on-dim technology, shine light that reflects beautifully off the fixture.



SN

**FINISH** / Satin Nickel (SN), **MATERIALS** / Clear Rondure beads
Both removable clear rondure drop and cap included

LED
PERFORMANCE

Refer to Page 738
for full LED Specifications



*Shown with decorative removable clear rondure*

LED WOD

P1428 SN-LED
32" Pendant Chandelier
*Includes two LED modules*

Canopy



## OBERLIN DETAIL

LEDs shine from both top and bottom



Top Bottom



*Shown with decorative removable cap*

LED WOD

**P1426 SN-LED**

20" Pendant

*Includes two LED modules*



LED WOD

**P1436 SN-LED**

14" Mini-Pendant

*Includes one LED module*

## OBERLIN Satin Nickel (SN)

| PRODUCT # | DESCRIPTION | BULB | DIMENSIONS | NOTES |
|---|---|---|---|---|
| **P1426 SN-LED** | 2-Light Pendant | LED | H: 25.625" D: 20"<br>Adj H: 34.625" - 82.625" | 28w, 2000lms, 2700K-2200K, 90+CRI,<br>(4) 12" Stems & (1) 6" Stem, 15' of wire |
| **P1428 SN-LED** | 2-Light Pendant<br>Chandelier | LED | H: 43.75" D: 32"<br>Adj H: 53" - 101" | 28w, 2000lms, 2700K-2200K, 90+CRI,<br>(4) 12" Stems & (1) 6" Stem, 15' of wire |
| **P1436 SN-LED** | 1-Light Mini-Pendant | LED | H: 17.5" D: 14"<br>Adj. H: 26.5"-62.5" | 14w, 1000lms, 2700K-2200K, 90+CRI,<br>(3) 12" Stems & (1) 6" Stem, 15' of wire |

# CONANT



F3150/4 GSB / Conant 4-Light Chandelier, WB1827 GSB / Wall Sconce

## CONANT'S STORY

The Conant Collection is highly structured and infinitely inviting, with crisp architectural lines warmed by our new Gilded Satin Brass finish or modernized with a bright Chrome finish. Intricate square details at the base of each floating candle tube exemplify the artistry and skill required to create these majestic fixtures.



CH

GSB

**FINISH** / Chrome (CH)

Canopy



Linear Canopy





F3151/4 CH
4-Light Chandelier



F3150/4 CH
4-Light Chandelier



F3149/4 CH
4-Light Pendant



F3152/8 CH
8-Light Island Chandelier



WB1827 CH
Wall Sconce

## CONANT Chrome (CH)

| PRODUCT # | DESCRIPTION | INCAND. BULB | BULB QTY. | DIMENSIONS | NOTES |
|---|---|---|---|---|---|
| **F3149/4 CH** | 4-Light Pendant | 60 W Cand. | 4 | H: 18" W: 13" L: 13" Adj H: 27"–75" | (4) 12" Stems & (1) 6" Stem, 15' of wire |
| **F3150/4 CH** | 4-Light Chandelier | 60 W Cand. | 4 | H: 19" W: 18" L: 18" Adj H: 28"–76" | (4) 12" Stems & (1) 6" Stem, 15' of wire |
| **F3151/4 CH** | 4-Light Chandelier | 60 W Cand. | 4 | H: 24" W: 23" L: 23" Adj H: 33"–81" | (4) 12" Stems & (1) 6" Stem, 15' of wire |
| **F3152/8 CH** | 8-Light Island Chandelier | 60 W Cand. | 8 | H: 16" W: 12.5" L: 48" Adj H: 25"–73" | (8) 12" Stems & (2) 6" Stems, 15' of wire |
| **WB1827 CH** | Wall Sconce | 60 W Cand. | 1 | H: 15" W: 8" E: 6" | Height from center of outlet box up: 3.75" |

Canopy



Linear Canopy





F3151/4 GSB
4-Light Chandelier



F3150/4 GSB
4-Light Chandelier



F3149/4 GSB
4-Light Pendant



F3152/8 GSB
8-Light Island Chandelier



WB1827 GSB
Wall Sconce

## CONANT Gilded Satin Brass (GSB)

| PRODUCT # | DESCRIPTION | INCAND. BULB | BULB QTY. | DIMENSIONS | NOTES |
|---|---|---|---|---|---|
| **F3149/4 GSB** | 4-Light Pendant | 60 W Cand. | 4 | H: 18" W: 13" L: 13"<br>Adj H: 27"–75" | (4) 12" Stems & (1) 6" Stem, 15' of wire |
| **F3150/4 GSB** | 4-Light Chandelier | 60 W Cand. | 4 | H: 19" W: 18" L: 18"<br>Adj H: 28"–76" | (4) 12" Stems & (1) 6" Stem, 15' of wire |
| **F3151/4 GSB** | 4-Light Chandelier | 60 W Cand. | 4 | H: 24" W: 23" L: 23"<br>Adj H: 33"–81" | (4) 12" Stems & (1) 6" Stem, 15' of wire |
| **F3152/8 GSB** | 8-Light Island Chandelier | 60 W Cand. | 8 | H: 16" W: 12.5" L: 48"<br>Adj H: 25"–73" | (8) 12" Stems & (2) 6" Stems, 15' of wire |
| **WB1827 GSB** | Wall Sconce | 60 W Cand. | 1 | H: 15" W: 8" E: 6" | Height from center of outlet box up: 3.75" |

# JACKSBORO



F3080/5 DAC/AC / Jacksboro 5-Light Chandelier

## JACKSBORO'S STORY

With a two-tone artisanal finish of Dark Antique Copper with Antique Copper accents, the Jacksboro Collection delivers mountain luxe style. Tall, cylindrical glass shades sit atop the rounded bobeches and can easily be removed and run through the dishwasher to keep them sparkling clear. The multifaceted, hexagonal canopy echoes the crown of each fixture's transitional silhouette.





DAC/AC

## JACKSBORO DETAIL

Two-tone finish





F3081/9 DAC/AC
9-Light Chandelier



F3080/5 DAC/AC
5-Light Chandelier



F3110/3 DAC/AC
Foyer Chandelier

p.510 / Bath



Canopy





F3082/5 DAC/AC
Island Chandelier



P1416 DAC/AC
Mini-Pendant



VS23201 DAC/AC
Wall Sconce

## JACKSBORO Dark Antique Copper & Antique Copper (DAC/AC)

| PRODUCT # | DESCRIPTION | INCAND. BULB | BULB QTY. | DIMENSIONS | CHAIN | NOTES |
|---|---|---|---|---|---|---|
| **F3080/5 DAC/AC** | 5-Light Chandelier | 60 W Cand. | 5 | H: 26.375" D: 25" | 5' | 15' of wire |
| **F3081/9 DAC/AC** | 9-Light Chandelier | 60 W Cand. | 9 | H: 31.5" D: 29" | 7' | 20' of wire |
| **F3082/5 DAC/AC** | Island Chandelier | 60 W Cand. | 5 | H: 21.125" W: 9" L: 37.375" Adj H: 29.625"–77.625" | | (4) 12" Stems & (1) 6" Stem, 15' of wire |
| **F3110/3 DAC/AC** | Foyer Chandelier | 60 W Cand. | 3 | H: 23.375" D: 20.25" | 5' | 15' of wire |
| **P1416 DAC/AC** | Mini-Pendant | 60 W Cand. | 1 | H: 15.25" D: 8.25" Adj H: 16.75"–52.75" | | (3) 12" Stems & (1) 6" Stem, 15' of wire |
| **VS23201 DAC/AC** | Wall Sconce | 60 W Cand. | 1 | H: 11.125" W: 5.25" E: 5.25" | | Height from center of outlet box up: 8.5", 8" of wire |

# ORREN LED WOD




P1433 DWG/WI-LED / Orren 2-Light LED Pendant Chandelier

## ORREN'S STORY

The Orren Collection features custom crystal LED optics as an integrated light source, shining light from top to bottom with advanced, warm-on-dim technology. Delightful Driftwood Grey wood beads strung on a Weathered Iron frame create a rustic, yet modern feel on Orren's airy, orb silhouette.





DWG/WI

**FINISH** / Driftwood Grey (DWG) & Weathered Iron (WI), **MATERIALS** / Wood Beads

## LED

PERFORMANCE

Refer to Page 738
for full LED Specifications

### ORREN DETAIL

LEDs shine from both top and bottom



Top Bottom



LED WOD

P1433 DWG/WI-LED

32" Pendant Chandelier

*Includes two LED modules*

Canopy





LED WOD

P1432 DWG/WI-LED

20" Pendant

*Includes two LED modules*



LED WOD

P1431 DWG/WI-LED

13.5" Mini-Pendant

*Includes one LED module*

## ORREN Driftwood Grey (DWG) & Weathered Iron (WI)

| PRODUCT # | DESCRIPTION | BULB | DIMENSIONS | NOTES |
|---|---|---|---|---|
| **P1431 DWG/WI-LED** | 1-Light Mini-Pendant | LED | H: 14.5" D: 13.5"<br>Adj. H: 23.5"-59.75" | 14w, 1000lms, 2700K-2200K, 90+CRI,<br>(3) 12" Stems & (1) 6" Stem, 15' of wire |
| **P1432 DWG/WI-LED** | 2-Light Pendant | LED | H: 21.5" D: 20"<br>Adj. H: 30.5"-78.5" | 28w, 2000lms, 2700K-2200K, 90+CRI,<br>(4) 12" Stems & (1) 6" Stem, 15' of wire |
| **P1433 DWG/WI-LED** | 2-Light Pendant Chandelier | LED | H: 33.25" D: 32"<br>Adj. H: 42.75"-90.75" | 28w, 2000lms, 2700K-2200K, 90+CRI,<br>(4) 12" Stems & (1) 6" Stem, 15' of wire |

# MARQUELLE



F3171/4 DSGL / Marquelle 4-Light Lantern, WB1865 DSGL / Wall Sconce

## MARQUELLE'S STORY

The streamlined lantern silhouettes of the Marquelle Collection are offered in two distinctly different finish styles. A rustic, industrial aesthetic is achieved with the dark, textured Weathered Iron finish, and a time-worn, chic style is created with our new, gilded Distressed Gold Leaf finish, which is created using real gold leaf and a 3-step finish process.





DSGL

WI

Canopy



Linear Canopy





F3174/6 DSGL
6-Light Foyer Chandelier

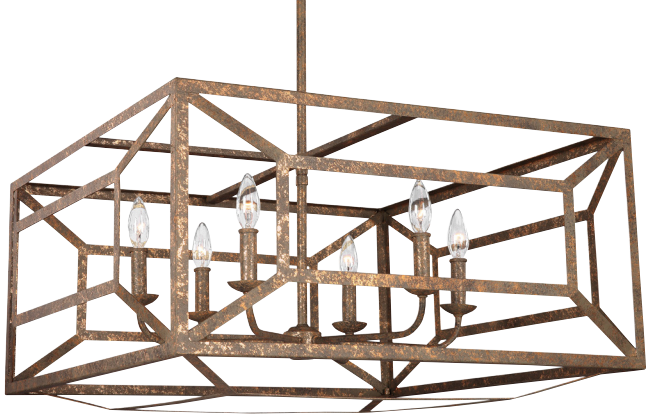

F3172/6 DSGL
6-Light Chandelier



F3171/4 DSGL
4-Light Chandelier



WB1865 DSGL
Wall Sconce



F3173/6 DSGL
6-Light Island Chandelier

## MARQUELLE Distressed Goldleaf (DSGL)

| PRODUCT # | DESCRIPTION | INCAND. BULB | BULB QTY. | DIMENSIONS | CHAIN | NOTES |
|---|---|---|---|---|---|---|
| **F3171/4 DSGL** | 4-Light Chandelier | 60 W Cand. | 4 | H: 19" W: 17" L: 17" | 5' | 15' of wire |
| **F3172/6 DSGL** | 6-Light Chandelier | 60 W Cand. | 6 | H: 13.5" W: 28" L: 28"<br>Adj. H: 22.75"–70.75" | | (4) 12" Stems & (1) 6" Stem<br>15' of wire |
| **F3173/6 DSGL** | 6-Light Island Chandelier | 60 W Cand. | 6 | H: 15.5" W: 14.5" L: 41.75" | 5' | 15' of wire |
| **F3174/6 DSGL** | 6-Light Foyer Chandelier | 60 W Cand. | 6 | H: 34.5" W: 16.5" L: 16.5" | 5' | 15' of wire |
| **WB1865 DSGL** | Wall Sconce | 60 W Cand. | 2 | H: 16" W: 7" E: 5.25" | | Height from center of outlet box up: 12", 8" of wire |



F3172/6 WI
6-Light Chandelier

Canopy



Linear Canopy





F3171/4 WI
4-Light Chandelier



F3174/6 WI
6-Light Foyer Chandelier



F3173/6 WI
6-Light Island Chandelier



WB1865 WI
Wall Sconce

## MARQUELLE Weathered Iron (WI)

| PRODUCT # | DESCRIPTION | INCAND. BULB | BULB QTY. | DIMENSIONS | CHAIN | NOTES |
|---|---|---|---|---|---|---|
| **F3171/4 WI** | 4-Light Chandelier | 60 W Cand. | 4 | H: 19" W: 17" L: 17" | 5' | 15' of wire |
| **F3172/6 WI** | 6-Light Chandelier | 60 W Cand. | 6 | H: 13.5" W: 28" L: 28"<br>Adj. H: 22.75"–70.75" | | (4) 12" Stems & (1) 6" Stem<br>15' of wire |
| **F3173/6 WI** | 6-Light Island Chandelier | 60 W Cand. | 6 | H: 15.5" W: 14.5" L: 41.75" | 5' | 15' of wire |
| **F3174/6 WI** | 6-Light Foyer Chandelier | 60 W Cand. | 6 | H: 34.5" W: 16.5" L: 16.5" | 5' | 15' of wire |
| **WB1865 WI** | Wall Sconce | 60 W Cand. | 2 | H: 16" W: 7" E: 5.25" | | Height from center of outlet box up: 12", 8" of wire |

# PROSPECT PARK



F3085/9 SN/CH / Prospect Park 9-Light Chandelier

## PROSPECT PARK'S STORY

The Prospect Park Collection modernizes a traditional profile to create a period uptown vibe. The rich, two-tone finish of Satin Nickel with Chrome accents is complemented by cylindrical Opal Etched glass shades with top and bottom metal bands to add formality. Unexpected pressed crystal on each stem elevates the tailored silhouette with a bit of glamour.



SN/CH

**FINISH** / Satin Nickel & Chrome (SN/CH), **MATERIALS** / White Opal Etched Glass



F3085/9 SN/CH
9-Light Chandelier

## PROSPECT PARK DETAIL

Pressed crystal on each stem





F3084/5 SN/CH
5-Light Chandelier

p.518 / Bath



Canopy





F3086/3 SN/CH
Island Chandelier



F3087/4 SN/CH
4-Light Pendant



P1417 SN/CH
Mini-Pendant



SF335 SN/CH
Semi-Flushmount



VS23301SN/CH
Wall Sconce

## PROSPECT PARK Satin Nickel & Chrome (SN/CH)

| PRODUCT # | DESCRIPTION | INCAND. BULB | BULB QTY. | DIMENSIONS | CHAIN | NOTES |
|---|---|---|---|---|---|---|
| **F3084/5 SN/CH** | 5-Light Chandelier | 75 W Med. | 5 | H: 20.5" D: 25.25" | 5' | 15' of wire |
| **F3085/9 SN/CH** | 9-Light Chandelier | 75 W Med. | 9 | H: 32.375" D: 36.125" | 7' | 20' of wire |
| **F3086/3 SN/CH** | Island Chandelier | 75 W Med. | 3 | H: 18.25 W: 8.25" L: 38.5"<br>Adj H: 27.75"–75.75" | | (4) 12" Stems &<br>(1) 6" Stem, 15' of wire |
| **F3087/4 SN/CH** | 4-Light Pendant | 75 W Med. | 4 | H: 16.375" D: 18.375"<br>Adj H: 26"–74" | | (4) 12" Stems &<br>(1) 6" Stem, 15' of wire |
| **P1417 SN/CH** | Mini-Pendant | 75 W Med. | 1 | H: 9.625" D: 8.375"<br>Adj H: 19"–55" | | (3) 12" Stems &<br>(1) 6" Stem, 15' of wire |
| **SF335 SN/CH** | Semi-Flushmount | 75 W Med. | 2 | H: 10.25" D: 12.75" | | |
| **VS23301 SN/CH** | Wall Sconce | 75 W Med. | 1 | H: 9.75" W: 5" E: 6.5" | | Height from center of outlet box up: 7.25" |

# KHLOE LED



P1412 ORB / Khloe 48" Globe Pendant

## KHLOE'S STORY

The modern, sculptural Khloe Collection features inward-shining LEDs that alternate with inlaid crystals for dazzling sparkle interplay. The sconce's embedded LEDs send light back toward the wall, creating a warm glow on the backplate. The backplate's metal insert is stamped with a subtle linen pattern and finished in a contrasting tone to the fixture's overall finish.





SN

ORB

LED

## LED
PERFORMANCE

Refer to Page 737 for
full LED Specifications



LED

P1412 SN
48" Globe Pendant



LED

P1393 SN
30" Pendant



LED

P1392 SN
20" Pendant



LED

P1391 SN
12" Pendant



LED

WB1776 SN
Wall Sconce



LED

WB1775 SN
Wall Sconce

### KHLOE Satin Nickel (SN)

| PRODUCT # | DESCRIPTION | BULB | DIMENSIONS | NOTES |
|---|---|---|---|---|
| **P1391SN** | 12" Pendant | LED | H: 13.5" D: 12" Adj H: 19.5"–55.5" | 8.5w, 950lms, 2700K, 80+CRI<br>(3) 12" stems & (1) 6" stem, 15' of wire |
| **P1392SN** | 20" Pendant | LED | H: 21.5" D: 20" Adj H: 27.5"–75.5" | 24w, 2600lms, 2700K, 80+CRI<br>(4) 12" stems & (1) 6" stem, 15' of wire |
| **P1393SN** | 30" Pendant | LED | H: 31.5" D: 30" Adj H: 37"–85.5" | 32w, 3400lms, 2700K, 80+CRI<br>(4) 12" stems & (1) 6" stem, 15' of wire |
| **P1412SN** | 48" Globe Pendant | LED | H: 49.5" D: 48" Adj H: 55"–103.5" | 64w, 6750lms, 2700K, 80+CRI<br>(4) 12" stems & (1) 6" stem, 15' of wire |
| **WB1775SN** | Wall Sconce | LED | H: 12" W: 5.5" E: 3.65" | 9w, 975lms, 2700K, 80+CRI |
| **WB1776SN** | Wall Sconce | LED | H: 18" W: 5.5" E: 3.65" | 12.6w, 1300lms, 2700K, 80+CRI |



P1412 ORB
48" Globe Pendant



P1393 ORB
30" Pendant



P1392 ORB
20" Pendant



P1391 ORB
12" Pendant



WB1776 ORB
Wall Sconce



WB1775 ORB
Wall Sconce

## KHLOE Oil Rubbed Bronze (ORB)

| PRODUCT # | DESCRIPTION | BULB | DIMENSIONS | NOTES |
|---|---|---|---|---|
| **P1391ORB** | 12" Pendant | LED | H: 13.5" D: 12" Adj H: 19.5"–55.5" | 8.5w, 950lms, 2700K, 80+CRI (3) 12" stems & (1) 6" stem, 15' of wire |
| **P1392ORB** | 20" Pendant | LED | H: 21.5" D: 20" Adj H: 27.5"–75.5" | 24w, 2600lms, 2700K, 80+CRI (4) 12" stems & (1) 6" stem, 15' of wire |
| **P1393ORB** | 30" Pendant | LED | H: 31.5" D: 30" Adj H: 37"–85.5" | 32w, 3400lms, 2700K, 80+CRI (4) 12" stems & (1) 6" stem, 15' of wire |
| **P1412ORB** | 48" Globe Pendant | LED | H: 49.5" D: 48" Adj H: 55"–103.5" | 64w, 6750lms, 2700K, 80+CRI (4) 12" stems & (1) 6" stem, 15' of wire |
| **WB1775ORB** | Wall Sconce | LED | H: 12" W: 5.5" E: 3.65" | 9w, 975lms, 2700K, 80+CRI |
| **WB1776ORB** | Wall Sconce | LED | H: 18" W: 5.5" E: 3.65" | 12.6w, 1300lms, 2700K, 80+CRI |

# FINNEGAN



F3145/4 NWB / Finnegan 4-Light Square Chandelier

## FINNEGAN'S STORY

Inspired by classic lanterns, the clean, geometric silhouette of the Finnegan Collection features exquisite metal work and marries two new, contrasting finishes. The square tubing in our new New World Bronze finish is in dramatic contrast to the new Burnished Brass finish of the socket cups, which brighten and bring life to this mixed-material collection.





NWB



F3148/7 NWB
7-Light Island Chandelier



F3146/4 NWB
4-Light Chandelier



F3145/4 NWB
4-Light Chandelier



F3147/5 NWB
5-Light Island Chandelier

Canopy



Linear Canopy





P1439 NWB
Mini-Pendant



WB1826 NWB
Wall Sconce

## FINNEGAN New World Bronze (NWB)

| PRODUCT # | DESCRIPTION | INCAND. BULB | BULB QTY. | DIMENSIONS | NOTES |
|---|---|---|---|---|---|
| **F3145/4 NWB** | 4-Light Chandelier | 60 W Med. | 4 | H: 13.5" W: 23.5" L: 23.5" Adj H: 22.75"–70.75" | (4) 12" Stems & (1) 6" Stem, 15' of wire |
| **F3146/4 NWB** | 4-Light Chandelier | 60 W Med. | 4 | H: 27" W: 21" L: 21" Adj H: 36.25"–84.25" | (4) 12" Stems & (1) 6" Stem, 15' of wire |
| **F3147/5 NWB** | 5-Light Island Chandelier | 60 W Med. | 5 | H: 13.75" W: 12" L: 40" Adj H: 23"–71" | (8) 12" Stems & (2) 6" Stems, 20' of wire |
| **F3148/7 NWB** | 7-Light Island Chandelier | 60 W Med. | 7 | H: 13.75" W: 12" L: 60" Adj H: 23"–71" | (8) 12" Stems & (2) 6" Stems, 20' of wire |
| **P1439 NWB** | Mini-Pendant | 60 W Med. | 1 | H: 13" W: 8" L: 8" Adj H: 22.25"–70.25" | (3) 12" Stems & (1) 6" Stem, 15' of wire |
| **WB1826 NWB** | Wall Sconce | 60 W Med. | 1 | H: 17" W: 6" E: 4.75" | Height from center of outlet box up: 12.75" |

# NORI



F3129/6 DWZ/DWG / Nori 6-Light Chandelier

## NORI'S STORY

The Nori Chandelier features vintage elements like beautifully cascading Driftwood Grey Wood beads and the rustic flair of our Dark Weathered Zinc finish. A large Driftwood Grey Wood bead suspends from the center of the frame, adding a touch of elegance. Exposed candelabra lamping completes the antique feel.



DWZ/DWG

**FINISH** / Dark Weathered Zinc & Driftwood Grey (DWZ/DWG)
Both a Decorative Cap and a Hanging Rondure are included

Canopy



## NORI DETAIL

Cascading Driftwood Grey Wood beads





*Shown with decorative removable cap*

F3129/6 DWZ/DWG
6-Light Chandelier

NORI Dark Weathered Zinc & Driftwood Grey (DWZ/DWG)

| PRODUCT # | DESCRIPTION | INCAND. BULB | BULB QTY. | DIMENSIONS | CHAIN | NOTES |
|---|---|---|---|---|---|---|
| **F3129/6 DWZ/DWG** | 6-Light Chandelier | 60 W Cand. | 6 | H: 34.5" D: 32.5" | 5' | 15' of wire |

# BEVERLY

Canopy





## BEVERLY'S STORY

The Beverly Chandelier features a stunning combination of rustic, time-worn finishes like our new Distressed White Wood on the cascading beads, our new vintage-inspired French Washed Oak finish on the frame and candle tubes, and Weathered Iron on the chain. Together these elements create a warm and elegantly simple aesthetic.

F3132/6 FWO/DWW
6-Light Chandelier

BEVERLY French Washed Oak & Distressed White Wood (FWO/DWW)

| PRODUCT # | DESCRIPTION | INCAND. BULB | BULB QTY. | DIMENSIONS | CHAIN | NOTES |
|---|---|---|---|---|---|---|
| **F3132/6 FWO/DWW** | 6-Light Chandelier | 60 W Cand. | 6 | H: 35.75" D: 28" | 5' | 15' of wire |



**FINISH** / Plaster White (PSW)
Both a Decorative Cap and a Hanging Rondure are included

# ANNIE



## ANNIE'S STORY

The Annie Collection is simple and chic, and delights with warm, welcoming, Provincial charm. The rustic aesthetic of our new Plaster White finish perfectly enhances the texture and beauty of this humble design. A Plaster White metal bead drops from the center of each fixture, adding a fanciful touch to this stately design.

F3130/6 PSW / Annie 6-Light Chandelier, WB1824 PSW / Wall Sconce

Canopy



## ANNIE DETAIL

Decorative hanging rondure





*Shown with decorative removable hanging rondure*

**F3131/9 PSW**
9-Light Chandelier



**WB1824 PSW**
Wall Sconce



*Shown with decorative removable cap*

**F3130/6 PSW**
6-Light Chandelier

## ANNIE Plaster White (PSW)

| PRODUCT # | DESCRIPTION | INCAND. BULB | BULB QTY. | DIMENSIONS | CHAIN | NOTES |
|---|---|---|---|---|---|---|
| **F3130/6 PSW** | 6-Light Chandelier | 60 W Cand. | 6 | H: 30" D: 32.5" | 5' | 15' of wire |
| **F3131/9 PSW** | 9-Light Chandelier | 60 W Cand. | 9 | H: 34.5" D: 32.5" | 5' | 20' of wire |
| **WB1824 PSW** | Wall Sconce | 60 W Cand. | 3 | H: 24" W: 10" E: 5" | | Height from center of outlet box up: 21.5" |

**PSW**

# NORRIDGE



## NORRIDGE'S STORY

Dominated by eye-catching candle tube embellishments in varying sizes, the Norridge Collection's heavily weathered and time-worn finishes give an organic, yet eclectic vibe. Our new Distressed Fence Board finish on the circular structure, our new Distressed White finish on the candle tubes, and a Weathered Iron chain all add Bohemian flair to this Medieval-inspired collection.

F3143/24 DFB/DWH / Norridge 24-Light Chandelier

Canopy



F3143/24 DFB/DWH
24-Light Chandelier

## NORRIDGE DETAIL

Distressed White candle tubes





F3142/15 DFB/DWH
15-Light Chandelier

### NORRIDGE Distressed Fence Board & Distressed White (DFB/DWH)

| PRODUCT # | DESCRIPTION | INCAND. BULB | BULB QTY. | DIMENSIONS | CHAIN | NOTES |
|---|---|---|---|---|---|---|
| **F3142/15DFB/DWH** | 15-Light Chandelier | 60 W Cand. | 15 | H: 30.75" D: 30" | 7' | 20' of wire |
| **F3143/24DFB/DWH** | 24-Light Chandelier | 60 W Cand. | 24 | H 34.5" D: 30" | 7' | 20' of wire |



DFB/DWH

# KELLEN LED WOD



F3163/2 PSW-LED, F3164/2 PSW-LED / Kellen 2-Light Foyer Chandelier, Chandelier

## KELLEN'S STORY

The Kellen Collection represents a beautiful marriage of art and light. Steel rods in our new Plaster White finish have a soft, fluid wave, adding to the sculptural, time-worn feel. Our clear optic crystal LED with Warm-on-Dim technology beautifully diffuses and distributes the light.



PSW

**FINISH** / Plaster White (PSW)

LED WOD

LED

PERFORMANCE

Refer to Page 737 for
full LED Specifications

## KELLEN DETAIL

Plaster White steel rods





LED WOD

F3163/2 PSW-LED

2-Light Foyer Chandelier

*Includes two LED modules*

Canopy





LED WOD

F3162/1 PSW-LED

Pendant

*Includes one LED module*



LED WOD

F3164/2 PSW-LED

2-Light Chandelier

*Includes two LED modules*

## KELLEN Plaster White (PSW)

| PRODUCT # | DESCRIPTION | BULB | DIMENSIONS | CHAIN | NOTES |
|---|---|---|---|---|---|
| **F3162/1 PSW-LED** | 1-Light Pendant | LED | H: 26" D:18.5" | 5' | 14w, 1000lms, 2700K-2200K, 90+CRI, 15' of wire |
| **F3163/2 PSW-LED** | 2-Light Foyer Chandelier | LED | H: 50.25" D: 18.5" | 7' | 28w, 2000lms, 2700K-2200K, 90+CRI, 20' of wire |
| **F3164/2 PSW-LED** | 2-Light Chandelier | LED | H: 25.5" D: 26" | 7' | 28w, 2000lms, 2700K-2200K, 90+CRI, 15' of wire |

# QUORRA



F3182/16 BBS / Quorra 16-Light Chandelier

## QUORRA'S STORY

With striated Clear Fluted glass, the Quorra Collection delivers a burst of energy and a modern twist of light, becoming the focal point of any room. Lengthy metal rods are randomly interspersed between the glass piping, all of which extend from a hearty metal hub featuring our new Burnished Brass finish.



BBS

**FINISH** / Burnished Brass (BBS), **MATERIALS** / Clear Fluted Glass



F3183/41 BBS
41-Light Chandelier



F3182/16 BBS
16-Light Chandelier

Canopy





F3181/14 BBS
14-Light Chandelier



F3180/12 BBS
12-Light Chandelier

## QUORRA Burnished Brass (BBS)

| PRODUCT # | DESCRIPTION | INCAND. BULB | BULB QTY. | DIMENSIONS | NOTES |
|---|---|---|---|---|---|
| **F3180/12 BBS** | 12-Light Chandelier | 40 W Cand. | 12 | H: 16.75" D: 16.75" Adj. H: 19"-73" | (4) 12" Stems & (1) 6" Stem, 15' of wire |
| **F3181/14 BBS** | 14-Light Chandelier | 40 W Cand. | 14 | H: 33" D: 33" Adj. H: 35.5"-77.5" | (4) 12" Stems & (1) 6" Stem, 15' of wire |
| **F3182/16 BBS** | 16-Light Chandelier | 40 W Cand. | 16 | H: 32.5" D: 32.5" Adj. H: 35"-77" | (4) 12" Stems & (1) 6" Stem, 15' of wire |
| **F3183/41 BBS** | 41-Light Chandelier | 25 W Cand. | 41 | H: 48" D: 48" Adj. H: 50.5"-80.5" | (4) 12" Stems & (1) 6" Stem, 15' of wire |

# LORAS

## LORAS' STORY

The Loras Collection is a contemporary take on historic industrial designs. The chandeliers feature multiple corded pendants beautifully suspended on to a Dark Weathered Iron-finished frame. Clear Seeded glass shades add more rustic charm to this vintage-inspired silhouette.



F3170/6 DWI
6-Light Chandelier

CH

DWI



F3169/5 DWI
5-Light Chandelier



F3168/3 DWI
3-Light Chandelier

Canopy



P1449 CH
Mini-Pendant



P1449 DWI
Mini-Pendant



WB1850 CH
Wall Sconce



WB1850 DWI
Wall Sconce

## LORAS Chrome (CH), Dark Weathered Iron (DWI)

| PRODUCT # | DESCRIPTION | INCAND. BULB | BULB QTY. | DIMENSIONS | CHAIN | NOTES |
|---|---|---|---|---|---|---|
| **F3168/3 DWI** | 3-Light Chandelier | 75 W Med. | 3 | H: 30.75" D: 16" | 5' | 15' of wire |
| **F3169/5 DWI** | 5-Light Chandelier | 75 W Med. | 5 | H: 34.75" D: 27" | 5' | 15' of wire |
| **F3170/6 DWI** | 6-Light Chandelier | 75 W Med. | 6 | H: 36.75" D: 37" | 5' | 15' of wire |
| **P1449 CH** | Mini-Pendant | 75 W Med. | 1 | H: 9.5" D: 5.75" | | 15' of black fabric cord |
| **P1449 DWI** | Mini-Pendant | 75 W Med. | 1 | H: 9.5" D: 5.75" | | 15′ of black fabric cord |
| **WB1850 CH** | Wall Sconce | 75 W Med. | 1 | H: 17" W: 5.75" E: 8.5" | | Height from center of outlet box down: 10" |
| **WB1850 DWI** | Wall Sconce | 75 W Med. | 1 | H: 17" W: 5.75" E: 8.5" | | Height from center of outlet box down: 10" |

# PAULSON

## PAULSON'S STORY

The Paulson Collection features vintage-inspired silhouettes with an updated, contemporary twist. Industrial-inspired, Chrome-finished hardware secures glass tube shades, which are created using a series of individual clear glass rods that are delicately fused together to perfectly diffuse the light.



F3178/4 CH
4-Light Foyer Chandelier

CH



Canopy





*(White Opal Etched Glass)*

F3177/3 CH
3-Light Drum Pendant



F3176/1 CH
Pendant



*(White Opal Etched Glass)*

FM512 CH
Flushmount



P1448 CH
Mini-Pendant



*(White Opal Etched Glass)*

FM516 CH
Flushmount



WB1841 CH
Wall Sconce

## PAULSON Chrome (CH)

| PRODUCT # | DESCRIPTION | INCAND. BULB | BULB QTY. | DIMENSIONS | NOTES |
|---|---|---|---|---|---|
| **F3176/1 CH** | Pendant | 75 W Med. | 1 | H: 20" D: 9.75" Adj H: 29.25"–65.25" | (3) 12" Stems & (1) 6" Stem, 15' of wire |
| **F3177/3 CH** | 3-Light Drum Pendant | 60 W Med. | 3 | H: 11.5" D: 21" Adj H: 20.75"–68.75" | (4) 12" Stems & (1) 6" Stem, 15' of wire |
| **F3178/4 CH** | 4-Light Foyer Chandelier | 75 W Med. | 4 | H: 30" D: 16.5" Adj H: 39.25"–87.25" | (4) 12" Stems & (1) 6" Stem, 20' of wire |
| **FM512 CH** | Flushmount | 60 W Med. | 3 | H: 6.25" W: 15" | |
| **FM516 CH** | Flushmount | 60 W Med. | 2 | H: 6.25" W: 11" | |
| **P1448 CH** | Mini-Pendant | 60 W Med. | 1 | H: 12.25" D: 5.25" Adj H: 21.5"–57.5" | (3) 12" Stems & (1) 6" Stem, 15' of wire |
| **WB1841 CH** | Wall Sconce | 60 W Med. | 1 | H: 15" D: 4.75" E: 5" | Height from center of outlet box up: 14" down: 1" |

# LENNEX




F3158/3 SGM / Lennex 3-Light Island Chandelier

## LENNEX'S STORY

The Lennex Collection is a throwback to the Industrial Revolution, with features like open metal cages, exposed lamping and gooseneck detailing that resemble true vintage warehouse fixtures. The real gas piping secures the pitted, rugged sand-casted shades, which are produced in our new Slate Grey Metal finish.



SGM

**FINISH** / Slate Grey Metal (SGM)



F3159/6 SGM
6-Light Island Chandelier

## LENNEX DETAIL

Textured sand-casted shades





F3158/3 SGM
3-Light Island Chandelier

Linear Canopy



Canopy



p.713 / Outdoor





F3157/3 SGM
3-Light Chandelier



F3156/2 SGM
2-Light Chandelier



P1452 SGM
Mini-Pendant

## LENNEX Slate Grey Metal (SGM)

| PRODUCT # | DESCRIPTION | INCAND. BULB | BULB QTY. | DIMENSIONS | NOTES |
|---|---|---|---|---|---|
| **F3156/2 SGM** | 2-Light Chandelier | 60 W Med. | 2 | H: 12" W: 12" L: 27.5"<br>Adj. H: 21.25"–69.25" | (4) 12" Stems & (1) 6" Stem,<br>15' of wire |
| **F3157/3 SGM** | 3-Light Island Chandelier | 60 W Med. | 3 | H: 12" W: 12" L: 48"<br>Adj. H: 21.25"–69.25" | (8) 12" Stems & (2) 6" Stems,<br>20' of wire |
| **F3158/3 SGM** | 3-Light Chandelier | 60 W Med. | 3 | H: 12" D: 31.5"<br>Adj. H: 21.25"–69.25" | (4) 12" Stems & (1) 6" Stem,<br>15' of wire |
| **F3159/6 SGM** | 6-Light Island Chandelier | 60 W Med. | 6 | H: 12" W: 26.75" L: 50"<br>Adj. H: 21.25"–69.25" | (8) 12" Stems & (2) 6" Stems,<br>20' of wire |
| **P1452 SGM** | Mini-Pendant | 60 W Med. | 1 | H: 9" D: 12"<br>Adj. H: 18.25"–66.25" | (4) 12" Stems & (1) 6" Stem,<br>15' of wire |

# EVINGTON



F3075/6 SN / Evington 6-Light Chandelier

## EVINGTON'S STORY

The Evington Collection has a flowing, traditional form with contemporary flair. Fixtures in the Satin Nickel finish have Blown Opal Etched tapered glass shades to create soft uplight, and those in the Sunset Gold finish have exposed candelabra lighting. Both versions feature contemporary Clear Rondures which elevate the transitional design.



SN

SG

**FINISH** / Satin Nickel (SN)
**MATERIALS** / White Opal Etched Glass / Clear Rondure

Canopy



## EVINGTON DETAIL

Clear Rondure





F3076/9 SN
9-Light Chandelier



F3075/6 SN
6-Light Chandelier



P1415 SN
Mini-Pendant



SF334 SN
Semi-Flushmount

## EVINGTON Satin Nickel (SN)

| PRODUCT # | DESCRIPTION | INCAND. BULB | BULB QTY. | DIMENSIONS | CHAIN | NOTES |
|---|---|---|---|---|---|---|
| **F3075/6 SN** | 6-Light Chandelier | 75 W Med. | 6 | H: 28.25" D: 27.5" | 5' | 15' of wire |
| **F3076/9 SN** | 9-Light Chandelier | 75 W Med. | 9 | H: 35.5" D: 35.25" | 7' | 20' of wire |
| **P1415 SN** | Mini-Pendant | 75 W Med. | 1 | H: 10.375" D: 5.375" Adj H: 18.25"–54.25" | | (3) 12" Stems & (1) 6" Stem, 15' of wire |
| **SF334 SN** | Semi-Flushmount | 75 W Med. | 2 | H: 11.75" D: 14" | | |

**FINISH** / Sunset Gold (SG)
**MATERIALS** / White Opal Etched Glass / Clear Rondure

Canopy



F3076/9 SG
9-Light Chandelier



F3075/6 SG
6-Light Chandelier



P1415 SG
Mini-Pendant



SF334 SG
Semi-Flushmount

## EVINGTON Sunset Gold (SG)

| PRODUCT # | DESCRIPTION | INCAND. BULB | BULB QTY. | DIMENSIONS | CHAIN | NOTES |
|---|---|---|---|---|---|---|
| **F3075/6 SG** | 6-Light Chandelier | 60 W Cand. | 6 | H: 28.25" D: 23.5" | 5' | 15' of wire |
| **F3076/9 SG** | 9-Light Chandelier | 60 W Med. | 9 | H: 35.5" D: 32.125" | 7' | 20' of wire |
| **P1415 SG** | Mini-Pendant | 75 W Med. | 1 | H: 10.375" D: 5.375" Adj H: 18.25"–54.25" | | (3) 12" Stems & (1) 6" Stem, 15' of wire |
| **SF334 SG** | Semi-Flushmount | 75 W Med. | 2 | H: 11.75" D: 14" | | |

# ANGELO




F3136/8 DWK/SGM / Angelo 8-Light Island Chandelier

## ANGELO'S STORY

Influenced by both rustic and industrial design, the Angelo Collection celebrates the beauty of imperfection and the visual impact of mixed materials to create an overall rugged look. The Clear Thick Wavy glass shades complement the two-toned finish of Distressed Weathered Oak on the outer ring and our new pitted, richly textured Slate Grey Metal finish on the sloping arms.



DWK/SGM

## ANGELO DETAIL

Clear Thick Wavy glass shades





F3135/9 DWK/SGM
9-Light Chandelier



F3134/6 DWK/SGM
6-Light Chandelier



F3133/5 DWK/SGM
5-Light Chandelier

Canopy



Linear Canopy





F3136/8 DWK/SGM
8-Light Island Chandelier



WB1825 DWK/SGM
Wall Sconce

## ANGELO Distressed Weathered Oak & Slate Grey Metal (DWK/SGM)

| PRODUCT # | DESCRIPTION | INCAND. BULB | BULB QTY. | DIMENSIONS | CHAIN | NOTES |
|---|---|---|---|---|---|---|
| **F3133/5 DWK/SGM** | 5-Light Chandelier | 60 W Med. | 5 | H: 24.5" D: 24" | 5' | 15' of wire |
| **F3134/6 DWK/SGM** | 6-Light Chandelier | 60 W Med. | 6 | H: 29.5" D: 30.5" | 5' | 15' of wire |
| **F3135/9 DWK/SGM** | 9-Light Chandelier | 60 W Med. | 9 | H: 31" D: 32.75" | 7' | 20' of wire |
| **F3136/8 DWK/SGM** | 8 - Light Island Chandelier | 60 W Med. | 8 | H: 16.5" W: 16" L: 46" Adj H: 25.75"–73.75" | | (8) 12" Stems & (2) 6" Stems, 20' of wire |
| **WB1825 DWK/SGM** | Wall Sconce | 60 W Med. | 1 | H: 13" W: 5.5" E: 6" | | Height from center of outlet box up: 9.5" |

# VINTNER



F2960/5 SN / Vintner 5-Light Chandelier

## VINTNER'S STORY

Wine glass-shaped, Opal Etched glass shades inspired the Vintner Collection's name and are finished with a beautiful ripple accent at the base. The sweeping body design is achieved by using smaller arms at the top and slightly larger arms below. At the transition point, a decorative sphere detail acts as a perch for each glass shade.



SN

HTBZ

**FINISH** / Satin Nickel (SN), **MATERIALS** / Opal Etched Glass

Canopy





F2962/9+6+3 SN
18-Light Chandelier



F2961/6+3 SN
9-Light Chandelier



F2960/5 SN
5-Light Chandelier



F2963/3 SN
3-Light Chandelier



F2964/3 SN
3-Light Chandelier

## VINTNER Satin Nickel (SN)

| PRODUCT # | DESCRIPTION | INCAND. BULB | BULB QTY. | DIMENSIONS | CHAIN | NOTES |
|---|---|---|---|---|---|---|
| **F2960/5 SN** | 5-Light Chandelier | 75 W Med. | 5 | H: 23.875" D: 26" | 5' | 15' of wire |
| **F2961/6+3 SN** | 9-Light Chandelier | 75 W Med. | 9 | H: 32.125" D: 32.125" | 7' | 20' of wire |
| **F2962/9+6+3 SN** | 18-Light Chandelier | 75 W Med. | 18 | H: 45.375" D: 43.125" | 7' | 20' of wire |
| **F2963/3 SN** | 3-Light Chandelier | 75 W Med. | 3 | H: 18" D: 19" | 5' | 15' of wire |
| **F2964/3 SN** | 3-Light Chandelier | 75 W Med. | 3 | H: 21.875" D: 25.875" | 5' | 15' of wire |

p.576 / Bath



p.690 / Outdoor





F2965/3 SN
Island Chandelier



F2966/3 SN
Uplight Pendant



P1329 SN
Mini-Pendant



VS20101 SN
Wall Sconce



SF317 SN
Semi-Flushmount



11" 13" 15"
FM411 SN / FM412 SN / FM413 SN
Flushmount

## VINTNER Satin Nickel (SN)

| PRODUCT # | DESCRIPTION | INCAND. BULB | BULB QTY. | DIMENSIONS | CHAIN | NOTES |
|---|---|---|---|---|---|---|
| **F2965/3 SN** | Island Chandelier | 75 W Med. | 3 | H: 22.625" W: 35"<br>Adj H: 31.125"–80.125" | | (4) 12" Stems & (1) 6" Stem, 15' wire |
| **F2966/3 SN** | Uplight Pendant | 75 W Med. | 3 | H: 26.875" D: 20.125" | 5' | 15' of wire |
| **FM411 SN** | Flushmount | 40 W Med. | 2 | H: 5.75" D: 11" | | |
| **FM412 SN** | Flushmount | 60 W Med. | 2 | H: 5.75" D: 13" | | |
| **FM413 SN** | Flushmount | 60 W Med. | 3 | H: 6.375" D: 15" | | |
| **P1329 SN** | Mini-Pendant | 75 W Med | 1 | H: 12.625" W: 7.125"<br>Adj H: 22.125"–58.125" | | (3) 12" Stems & (1) 6" Stem, 15' of wire |
| **SF317 SN** | Semi-Flushmount | 60 W Med. | 3 | H: 11.625" D: 14.5" | | |
| **VS20101 SN** | Wall Sconce | 75 W Med. | 1 | H: 9" W: 5" E: 6.625" | | Height from center of outlet box up: 3.5" down: 5.5" |

Canopy





F2962/9+6+3 HTBZ
18-Light Chandelier



F2961/6+3 HTBZ
9-Light Chandelier



F2960/5 HTBZ
5-Light Chandelier



F2963/3 HTBZ
3-Light Chandelier



F2964/3 HTBZ
3-Light Chandelier

## VINTNER Heritage Bronze (HTBZ)

| PRODUCT # | DESCRIPTION | INCAND. BULB | BULB QTY. | DIMENSIONS | CHAIN | NOTES |
|---|---|---|---|---|---|---|
| **F2960/5 HTBZ** | 5-Light Chandelier | 75 W Med. | 5 | H: 23.875" D: 26" | 5' | 15' of wire |
| **F2961/6+3 HTBZ** | 9-Light Chandelier | 75 W Med. | 9 | H: 32.125" D: 32.125" | 7' | 20' of wire |
| **F2962/9+6+3 HTBZ** | 18-Light Chandelier | 75 W Med. | 18 | H: 45.375" D: 43.125" | 7' | 20' of wire |
| **F2963/3 HTBZ** | 3-Light Chandelier | 75 W Med. | 3 | H: 18" D: 19" | 5' | 15' of wire |
| **F2964/3 HTBZ** | 3-Light Chandelier | 75 W Med. | 3 | H: 21.875" D: 25.875" | 5' | 15' of wire |

p.576 / Bath



p.690 / Outdoor





F2965/3 HTBZ
Island Chandelier



F2966/3 HTBZ
Uplight Pendant



P1329 HTBZ
Mini-Pendant



VS20101 HTBZ
Wall Sconce



SF317 HTBZ
Semi-Flushmount



11" 13" 15"
FM411 HTBZ / FM412 HTBZ / FM413 HTBZ
Flushmount

## VINTNER Heritage Bronze (HTBZ)

| PRODUCT # | DESCRIPTION | INCAND. BULB | BULB QTY. | DIMENSIONS | CHAIN | NOTES |
|---|---|---|---|---|---|---|
| **F2965/3 HTBZ** | Island Chandelier | 75 W Med. | 3 | H: 22.625" W: 35"<br>Adj H: 31.125"–80.125" | | (4) 12" Stems & (1) 6" Stem,<br>15' of wire |
| **F2966/3 HTBZ** | Uplight Pendant | 75 W Med. | 3 | H: 26.875" D: 20.125" | 5' | |
| **FM411 HTBZ** | Flushmount | 40 W Med. | 2 | H: 5.75" D: 11" | | |
| **FM412 HTBZ** | Flushmount | 60 W Med. | 2 | H: 5.75" D: 13" | | |
| **FM413 HTBZ** | Flushmount | 60 W Med. | 3 | H: 6.375" D: 15" | | |
| **P1329 HTBZ** | Mini-Pendant | 75 W Med | 1 | H: 12.625" W: 7.125"<br>Adj H: 22.125"–58.125" | | (3) 12" Stems & (1) 6" Stem,<br>15' of wire |
| **SF317 HTBZ** | Semi-Flushmount | 60 W Med. | 3 | H: 11.625" D: 14.5" | | |
| **VS20101 HTBZ** | Wall Sconce | 75 W Med. | 1 | H: 9" W: 5" E: 6.625" | | Height from center<br>of outlet box up: 3.5" down: 5.5" |

# KENNEY



WB1822 SRS-LED / Kenney LED Wall Sconce

## KENNEY'S STORY

The transitional Kenney Collection is an updated take on a classic, mid-century modern design in our new Sunrise Silver finish. A dual-layered, geometric motif is stamped out of the steel frame which floats over a white linen shade. The dramatically tall sconces feature integrated LEDs emitting gentle light, perfect for a media room requiring soft accent lighting.





SRS



F3104/5 SRS
Island Chandelier



F3103/3 SRS
3-Light Pendant



P1421 SRS
Mini-Pendant

## KENNEY Sunrise Silver (SRS)

| PRODUCT # | DESCRIPTION | INCAND. BULB | BULB QTY. | DIMENSIONS | NOTES |
|---|---|---|---|---|---|
| **F3103/3 SRS** | 3-Light Pendant | 75 W Med. | 3 | H: 10" W: 19.75"<br>Adj H: 19.5"–67.5" | (4) 12" Stems & (1) 6" Stem,<br>15' of wire |
| **F3104/5 SRS** | Island Chandelier | 75 W Med. | 5 | H: 10" W: 10.8125" L: 41"<br>Adj H: 19"–67" | (8) 12" Stems & (2) 6" Stems,<br>15' of wire |
| **P1421 SRS** | Mini-Pendant | 75 W Med. | 1 | H: 14" W: 8"<br>Adj H: 23.5"–59.5" | (3) 12" Stems & (1) 6" Stem,<br>15' of wire |

# LED

PERFORMANCE

Refer to Page 737
for full LED Specifications

Linear Canopy



Canopy





FM499 SRS
Flushmount



WB1819 SRS
Wall Sconce



WB1820 SRS-LED
12" Wall Sconce



WB1821 SRS-LED
23" Wall Sconce



WB1822 SRS-LED
35" Wall Sconce

## KENNEY Sunrise Silver (SRS)

| PRODUCT # | DESCRIPTION | INCAND. BULB | BULB QTY. | DIMENSIONS | NOTES |
|---|---|---|---|---|---|
| **FM499 SRS** | Flushmount | 60 W Med. | 2 | H: 8.25" W: 14.5" | 8" of wire |
| **WB1819 SRS** | Wall Sconce | 60 W Med. | 1 | H: 14" W: 9" E: 5.625" | Height from center of outlet box up: 8.25", 8" of wire |
| **WB1820 SRS-LED** | 12" Wall Sconce | | LED | H: 12.125" W: 5.625" E: 3.5" | 20w, 1800lms, 2700K, 90+CRI, Height from center of outlet box down: 7", 8" of wire |
| **WB1821 SRS-LED** | 23" Wall Sconce | | LED | H: 23.5" W: 5.625" E: 3.5" | 40w, 3600lms, 2700K, 90+CRI, Height from center of outlet box down: 11.75" |
| **WB1822 SRS-LED** | 35" Wall Sconce | | LED | H: 35" W: 5.625" E: 3.5" | 60w, 5400lms, 2700K, 90+CRI, Height from center of outlet box down: 17.5" |

# JONAH



F2985/6 SN/CH / Jonah 6-Light Chandelier



## JONAH'S STORY

The modernized wagon wheel silhouette of the Jonah Collection has cylindrical Crackled glass shades surrounding White inner glass to create a soft layer of light. Further updating the period inspired aesthetic is the two-toned finish of Satin Nickel with Chrome accents to highlight the design details.



SN/CH

**FINISH** / Satin Nickel & Chrome (SN/CH), **MATERIALS** / White Opal Etched Glass (Inner), Cylindrical Crackled Glass (Outer)

## JONAH DETAIL

Outer layer—Cylindrical Crackled Glass





F2987/9 SN/CH
9-Light Chandelier



F2985/6 SN/CH
6-Light Chandelier

Canopy





F2986/8 SN/CH
Island Chandelier



F2984/4 SN/CH
4-Light Chandelier



P1334 SN/CH
Mini-Pendant

## JONAH Satin Nickel & Chrome (SN/CH)

| PRODUCT # | DESCRIPTION | INCAND. BULB | BULB QTY. | DIMENSIONS | NOTES |
|---|---|---|---|---|---|
| **F2984/4 SN/CH** | 4-Light Chandelier | 40 W G9 Halogen (bulbs included) | 4 | H: 20.75" D: 20" Adj H: 30.75"–78.75" | (4) 12" Stems & (1) 6" Stem, 15' of wire |
| **F2985/6 SN/CH** | 6-Light Chandelier | 40 W G9 Halogen (bulbs included) | 6 | H: 26.375" D: 25.375" Adj H: 35.875"–81.875" | (4) 12" Stems & (1) 6" Stem, 15' of wire |
| **F2986/8 SN/CH** | Island Chandelier | 40 W G9 Halogen (bulbs included) | 8 | H: 9" W: 9" L: 38" Adj H: 16"–64" | (8) 12" Stems & (2) 6" Stems, 15' of wire |
| **F2987/9 SN/CH** | 9-Light Chandelier | 40 W G9 Halogen (bulbs included) | 9 | H: 33.5" D: 30" Adj H: 43"–91" | (4) 12" Stems & (1) 6" Stem, 15' of wire |
| **P1334 SN/CH** | Mini-Pendant | 75 W Med. | 1 | H: 9.25" D: 5.5" Adj H: 18.25"–54.25" | (3) 12" Stems & (1) 6" Stem, 15' of wire |

# LOCKE



F3116/5 WRI/TWO / Locke 5-Light Pendant

## LOCKE'S STORY

The vintage, rustic vibe of the Locke Collection is inspired by time worn lanterns and treasured decorative birdcages found in European flea markets. An intricate four-step paint process is used to create layered depth and incredible texture on our Weathered Rusted Iron finish. The marriage of Textured Weathered Oak and raw metal rods creates a classic, earthy design.





WRI/TWO



F3117/8 WRI/TWO
8-Light Foyer Lantern



F3116/5 WRI/TWO
5-Light Pendant

Canopy





F3115/4 WRI/TWO
4-Light Pendant



P1430 WRI/TWO
Mini-Pendant

## LOCKE Weathered Rusted Iron & Textured Weathered Oak (WRI/TWO)

| PRODUCT # | DESCRIPTION | INCAND. BULB | BULB QTY. | DIMENSIONS | NOTES |
|---|---|---|---|---|---|
| **F3115/4 WRI/TWO** | 4-Light Pendant | 60 W Cand. | 4 | H: 11" D: 20.5" Adj. H: 20"-68" | (4) 12" Stems & (1) 6" Stem, 15' of wire |
| **F3116/5 WRI/TWO** | 5-Light Pendant | 60 W Med. | 5 | H: 10" D: 30" Adj. H: 18.5"-54.5" | (4) 12" Stems & (1) 6" Stem, 15' of wire |
| **F3117/8 WRI/TWO** | 8-Light Foyer Lantern | 60 W Cand. | 8 | H: 29" D: 20.5" Adj. H: 38"-86" | (4) 12" Stems & (1) 6" Stem, 15' of wire |
| **P1430 WRI/TWO** | Mini-Pendant | 60 W Med. | 1 | H: 13" D: 7" Adj. H: 22"-58" | (3) 12" Stems & (1) 6" Stem, 15' of wire |

# HARROW




P1289 PN / Harrow Pendant
Photography by Ball & Albanese / Interior Design by Chango & Co.

## HARROW'S STORY

Combining the traditional profile of a tapered shade with updated Clear Seeded glass, the sleek frame and the square-linked chain give the Harrow Collection an elevated, modern look. The wall sconce is delivered with two glass options, Clear Seeded and Opal Etched, for customer customization.





PN

ORB



P1288 PN / Harrow 3-Light Pendant

Canopy





F3073/5 PN
Island Chandelier



P1288 PN
Pendant



P1289 PN
Pendant



P1287 PN
Mini-Pendant



*(Clear Seeded Glass)*



*(Opal Etched Glass)*

WB1713 PN
Wall Sconce



FM393 PN
Flushmount

## HARROW Polished Nickel (PN)

| PRODUCT # | DESCRIPTION | INCAND. BULB | BULB QTY. | DIMENSIONS | CHAIN | NOTES |
|---|---|---|---|---|---|---|
| **F3073/5 PN** | Island Chandelier | 60 W Med. | 5 | H: 13" W: 12" L: 44"<br>Adj H: 19.75"–67.75" | | (8) 12" Stems & (2) 6" Stems, 15' of wire |
| **FM393 PN** | Flushmount | 60 W Med. | 2 | H: 6.25" D: 13.75" | | |
| **P1287 PN** | Mini-Pendant | 60 W Med. | 1 | H: 12" D: 8"<br>Adj H: 14.25"–56.25" | | (3) 12" stems &<br>(1) 6" stem, 15' of wired |
| **P1288 PN** | Pendant | 60 W Med. | 3 | H: 18.375" D: 18.875" | 5' | 15' of wire |
| **P1289 PN** | Pendant | 60 W Med. | 1 | H: 17.375" D: 16" | 5' | 15' of wire |
| **WB1713 PN** | Wall Sconce | 60 W Med. | 1 | H: 14" W: 5.5" E: 5.5" | | Clear Seeded & Opal Etched Glass included, Mount up only |

**FINISHES** / Oil Rubbed Bronze (ORB), **MATERIALS** / Clear Seeded Glass / Opal Etched Glass (Wall Sconce only)



F3073/5 ORB
Island Chandelier



P1288 ORB
Pendant

Canopy





P1289 ORB
Pendant



P1287 ORB
Mini-Pendant





*(Clear Seeded Glass)* *(Opal Etched Glass)*

WB1713 ORB
Wall Sconce



FM393 ORB
Flushmount

## HARROW Oil Rubbed Bronze (ORB)

| PRODUCT # | DESCRIPTION | INCAND. BULB | BULB QTY. | DIMENSIONS | CHAIN | NOTES |
|---|---|---|---|---|---|---|
| **F3073/5 PN** | Island Chandelier | 60 W Med. | 5 | H: 13" W: 12" L: 44"<br>Adj H: 19.75"–67.75" | | (8) 12" Stems, (2) 6" Stem,<br>15' of wire |
| **FM393 ORB** | Flushmount | 60 W Med. | 2 | H: 6.25" D: 13.75" | | |
| **P1287 ORB** | Mini-Pendant | 60 W Med. | 1 | H: 12" D: 8"<br>Adj H: 14.25"–56.25" | | (3) 12" stems &<br>(1) 6" stem |
| **P1288 ORB** | Pendant | 60 W Med. | 3 | H: 18.375" D: 18.875" | 5' | 15' of wire |
| **P1289 ORB** | Pendant | 60 W Med. | 1 | H: 17.375" D: 16" | 5' | 15' of wire |
| **WB1713 ORB** | Wall Sconce | 60 W Med. | 1 | H: 14" W: 5.5" E: 5.5" | | Seeded & Opal Etched<br>Glass included, Mount up only |

# DEWITT



F3070/5 SRS / DeWitt 5-Light Chandelier

## DEWITT'S STORY

The French Provincial-influenced DeWitt Collection has an elegantly simple silhouette. It's updated using the dramatic contrast of rustic, gilded finishes, either Weathered Iron or new Sunrise Silver. Using an innovative technique, clear teardrop crystals are painted on one side with the matching finish so the color shines through to harmonize with the rest of the fixture.



SRS

WI

## DEWITT DETAIL

Two-sided Teardrop Crystals



Clear side Painted side






**F3071/9 SRS**
9-Light Chandelier

Canopy



F3070/5 SRS
5-Light Chandelier



F3069/3 SRS
3-Light Chandelier



F3072/4 SRS
Foyer Chandelier



WB1780 SRS
Wall Sconce

## DEWITT Sunrise Silver (SRS)

| PRODUCT # | DESCRIPTION | INCAND. BULB | BULB QTY. | DIMENSIONS | CHAIN | NOTES |
|---|---|---|---|---|---|---|
| **F3069/3 SRS** | 3-Light Chandelier | 60 W Cand. | 3 | H: 21.625" D: 18" | 5' | 15' of wire |
| **F3070/5 SRS** | 5-Light Chandelier | 60 W Cand. | 5 | H: 29" D: 25" | 5' | 15' of wire |
| **F3071/9 SRS** | 9-Light Chandelier | 60 W Cand. | 9 | H: 33.5" D: 30.5" | 7' | 20' of wire |
| **F3072/4 SRS** | Foyer Chandelier | 60 W Cand. | 4 | H: 30.625" D: 16.625" | 5' | 15' of wire |
| **WB1780 SRS** | Wall Sconce | 60 W Cand. | 1 | H: 11.75" W: 5.625" E: 5" | | Height from center of outlet box up: 5.75" |

## DEWITT DETAIL

Two-sided Teardrop Crystals



Painted Textured side  Clear side






**F3071/9 WI**
9-Light Chandelier



F3070/5 WI
5-Light Chandelier

Canopy





F3069/3 WI
3-Light Chandelier



F3072/4 WI
Foyer Chandelier



WB1780 WI
Wall Sconce

DEWITT Weathered Iron (WI)

| PRODUCT # | DESCRIPTION | INCAND. BULB | BULB QTY. | DIMENSIONS | CHAIN | NOTES |
|---|---|---|---|---|---|---|
| **F3069/3 WI** | 3-Light Chandelier | 60 W Cand. | 3 | H: 21.625" D: 18" | 5' | 15' of wire |
| **F3070/5 WI** | 5-Light Chandelier | 60 W Cand. | 5 | H: 29" D: 25" | 5' | 15' of wire |
| **F3071/9 WI** | 9-Light Chandelier | 60 W Cand. | 9 | H: 33.5" D: 30.5" | 7' | 20' of wire |
| **F3072/4 WI** | Foyer Chandelier | 60 W Cand. | 4 | H: 30.625" D: 16.625" | 5' | 15' of wire |
| **WB1780 WI** | Wall Sconce | 60 W Cand. | 1 | H: 11.75" W: 5.625" E: 5" | | Height from center of outlet box up: 5.75" |

**FINISH** / Venetian Mist (VM), **MATERIALS** / Clear Pear-Shaped Crystal
Both Venetian Mist and Ivory candle tubes included

# CELISE

## CELISE'S STORY

The antique chandelier has been artfully modernized to create the Celise Collection. Clear, pear-shaped crystals delicately drop, embellishing Celise's frame from the crown, down to the softly flourishing arms. Our warm, gilded Venetian Mist finish gives great depth and dimension.



F3124/12 VM
12-Light Chandelier

VM

Canopy





## CELISE DETAIL

Clear Pear-Shaped Crystals



F3123/6 VM
6-Light Chandelier

## CELISE Venetian Mist (VM)

| PRODUCT # | DESCRIPTION | INCAND. BULB | BULB QTY. | DIMENSIONS | CHAIN | NOTES |
|---|---|---|---|---|---|---|
| **F3123/6 VM** | 6-Light Chandelier | 60 W Cand. | 6 | H: 27" D: 28.25" | 5' | 15' of wire |
| **F3124/12 VM** | 12-Light Chandelier | 60 W Cand. | 12 | H: 44.75" D: 47.75" | 7' | 20' of wire |

# ALLIER




## ALLIER'S STORY

Named for a French forest from which wood is used for wine barrels, the Allier Collection features orbs made of aged oak which is kiln-dried to prevent cracking. This modern take on a traditional material and silhouette makes an elegantly rustic statement.

F2935/4 WOW/AF / Allier 4-Light Pendant



F2936/5 WOW/AF
5-Light Pendant Chandelier

## ALLIER DETAIL

In-laid aged oak canopy detail





P1302 WOW/AF
Mini-Pendant



F2935/4 WOW/AF
4-Light Pendant



FM400 WOW/AF
Flushmount

ALLIER Weathered Oak Wood & Antique Forged Iron (WOW/AF)

| PRODUCT # | DESCRIPTION | INCAND. BULB | BULB QTY. | DIMENSIONS | CHAIN | NOTES |
|---|---|---|---|---|---|---|
| **F2935/4 WOW/AF** | 4-Light Pendant | 60 W Cand. | 4 | H: 23.125" D: 20.5" | 5' | 15' of wire |
| **F2936/5 WOW/AF** | 5-Light Pendant Chandelier | 60 W Cand. | 5 | H: 28.625" D: 26" | 5' | 15' of wire |
| **FM400 WOW/AF** | Flushmount | 60 W Med. | 2 | H: 7" D: 13" | | |
| **P1302 WOW/AF** | Mini-Pendant | 60 W Med. | 1 | H: 12.5" D: 10" | 5' | 15' of wire |



WOW/AF



F2952/1 LW/BS / Allier Pendant Chandelier



F2952/1 LW/BS
Pendant Chandelier

## ALLIER DETAIL

In-laid wood canopy detail





FM409 LW/BS
Flushmount



F2953/1 LW/BS
Pendant

## ALLIER Light Wood & Brushed Steel (LW/BS)

| PRODUCT # | DESCRIPTION | INCAND. BULB | BULB QTY. | DIMENSIONS | CHAIN | NOTES |
|---|---|---|---|---|---|---|
| **F2952/1 LW/BS** | Pendant Chandelier | 75 W Med. | 1 | H: 28.625" D: 26" | 5' | 15' of wire |
| **F2953/1 LW/BS** | Pendant | 60 W Med. | 1 | H: 23.125" D: 20.5" | 5' | 15' of wire |
| **FM409 LW/BS** | Flushmount | 60 W Med. | 1 | H: 7" D: 13" | | 15' of wire |



LW/BS

# PAVÉ



F2967/5 PN / Pavé 5-Light Chandelier

## PAVÉ'S STORY

Inspired by the craftsmanship of fine jewelry, a Silver Crystal inlay is coupled with White Shantung Silk shades in each fixture of the Pavé Collection to add sparkle in an unexpected and cleanly tailored way. This transitional design delivers vibrant elegance to any room's design without overpowering the rest of the beautiful décor.





PN

**FINISH** / Polished Nickel (PN), **MATERIALS** / Crystal Inlay

## PAVÉ DETAIL

Silver Crystal inlay





F3118/9 PN
9-Light Chandelier



F2967/5 PN
5-Light Chandelier



F2968/3 PN
3-Light Chandelier

Canopy



p.564 / Bath





F2969/3 PN
Pendant



P1330 PN
Mini-Pendant



VS20201 PN
Wall Sconce



FM442 PN
13" Flushmount



SF326 PN
20" Semi-Flushmount



SF327 PN
30" Semi-Flushmount

## PAVÉ Polished Nickel (PN)

| PRODUCT # | DESCRIPTION | INCAND. BULB | BULB QTY. | DIMENSIONS | CHAIN | NOTES |
|---|---|---|---|---|---|---|
| **F2967/5 PN** | 5-Light Chandelier | 60 W Cand. | 5 | H: 25" D: 25.25" | 5' | 15' of wire |
| **F2968/3 PN** | 3-Light Chandelier | 60 W Cand. | 3 | H: 16" D: 18" | 5' | 15' of wire |
| **F2969/3 PN** | Pendant | 75 W Med. | 3 | H: 9" D: 20" Adj H: 8.25" - 56.25" | | (4) 12" stems & (1) 6" stem, 15' of wire |
| **F3118/9 PN** | 9-Light Chandelier | 60 W Cand. | 9 | H: 33.5" D: 33.5" | 7' | 20' of wire |
| **FM442 PN** | Flushmount | 60 W Med. | 2 | H: 6.5" D: 13" | | |
| **P1330 PN** | Mini-Pendant | 75 W Med. | 1 | H: 13.5" D: 5.5" Adj H: 22.8" - 58.8" | | (3) 12" stems & (1) 6" stem, 15' of wire |
| **SF326 PN** | Semi-Flushmount | 75 W Med. | 3 | H: 9.625" D: 20" | | |
| **SF327 PN** | Semi-Flushmount | 75 W Med. | 5 | H: 11.5" D: 30.25" | | |
| **VS20201 PN** | Wall Sconce | 75 W Med. | 1 | H: 7.625" W: 5" E: 5.875" | | |

# CORINNE

## CORINNE'S STORY

The modern, airy orb of the Corinne Collection is both dramatic and beautiful, with a center candle hub that gives the illusion it's floating. Corinne's Polished Nickel finish is embellished with a crystal inlay the inner surface for dramatic sparkle.



Crystal Inlay

F3061/6 PN, WB1742 PN / Corinne 6-Light Pendant, Audrie Wall Sconce



F3061/6 PN
6-Light Pendant



F3060/3 PN
3-Light Pendant



F3059/3 PN
3-Light Mini-Pendant

Canopy



p.180 / Oil Rubbed Bronze



CORINNE Polished Nickel (PN)

| PRODUCT # | DESCRIPTION | INCAND. BULB | BULB QTY. | DIMENSIONS | CHAIN | NOTES |
|---|---|---|---|---|---|---|
| **F3059/3 PN** | 3-Light Mini-Pendant | 60 W Cand. | 3 | H: 14" D: 11.25" | 5' | 15' of wire |
| **F3060/3 PN** | 3-Light Pendant | 60 W Cand. | 3 | H: 20.75" D: 17" | 5' | 15' of wire |
| **F3061/6 PN** | 6-Light Pendant | 60 W Cand. | 6 | H: 27.875" D: 24.5" | 5' | 15' of wire |

# COLORADO SPRINGS




SF331 CSTB / Colorado Springs 6-Light Semi-Flushmount

## COLORADO SPRINGS' STORY

Modern, rustic crystal elements work beautifully in the Colorado Springs Collection. Clear crystals floating in metal rings are threaded onto chain and strung into drum shades. This unusual marriage of dark and light fashioned into a familiar, transitional silhouette brings a bit of glamour to the ultimate mountain luxe cabin or urban loft.





CSTB



F3048/6 CSTB
6-Light Chandelier



F3045/4 CSTB
Pendant Chandelier

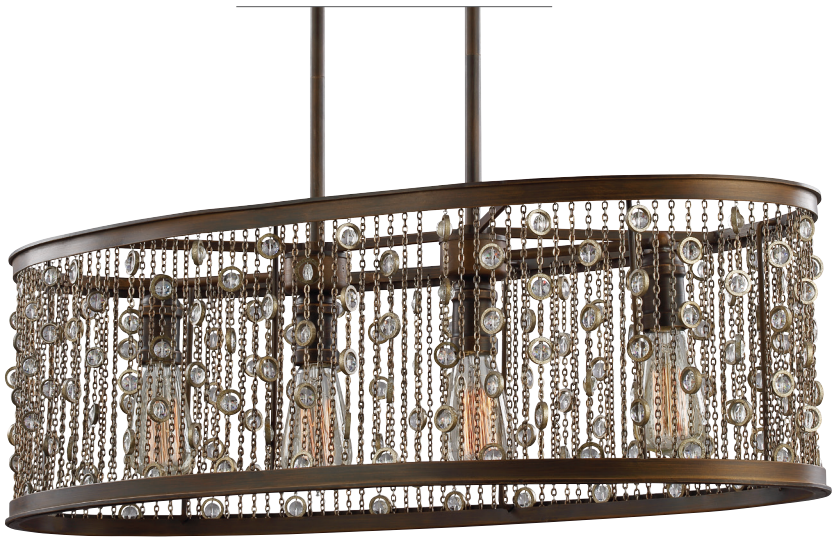

F3047/4 CSTB
4-Light Chandelier



F3046/6 CSTB
6-Light Chandelier

Linear Canopy



Canopy



## COLORADO SPRINGS DETAIL

Clear crystal





SF331CSTB
30" Semi-Flushmount



P1390 CSTB
Mini-Pendant



WB1771 CSTB
Wall Sconce



FM449 CSTB
Flushmount

## COLORADO SPRINGS Chestnut Bronze (CSTB)

*Shown with Antique Bulbs

| PRODUCT # | DESCRIPTION | INCAND. BULB* | BULB QTY. | DIMENSIONS | NOTES |
|---|---|---|---|---|---|
| **F3045/4 CSTB** | Pendant Chandelier | 60 W Med. | 4 | H: 9.875" D: 19"<br>Adj H: 21.5"–67" | (4) 12" stems & (1) 6" stem, 15' of wire |
| **F3046/6 CSTB** | 6-Light Chandelier | 60 W Med. | 6 | H: 25" D: 16"<br>Adj H: 34.125"–82.125" | (4) 12" stems & (1) 6" stem, 15' of wire |
| **F3047/4 CSTB** | 4-Light Chandelier | 60 W Med. | 4 | H: 10" W: 15.75" L: 33.125"<br>Adj H: 21.5"–67" | (8) 12" stems & (2) 6" stem, 15' of wire |
| **F3048/6 CSTB** | 6-Light Chandelier | 60 W Med. | 6 | H: 12.5" D: 24.125"<br>Adj H: 21.5"–69.5" | (4) 12" stems & (1) 6" stem, 15' of wire |
| **FM449 CSTB** | Flushmount | 60 W Med. | 2 | H: 5.75" D: 16" | 8" of wire |
| **P1390 CSTB** | Mini-Pendant | 60 W Med. | 1 | H: 14.125" D: 6.75"<br>Adj H: 23.25"–59.25" | (3) 12" stems & (1) 6" stem, 15' of wire |
| **SF331 CSTB** | Semi-Flushmount | 60 W Med. | 6 | H: 12.5" D: 29.25" | |
| **WB1771 CSTB** | Wall Sconce | 60 W Med. | 1 | H: 14" W: 6.75" E: 3.375" | |

**FINISH** / Polished Nickel (PN), **MATERIALS** / White Linen Fabric
White Opal Etched Glass (Flushmount only) / Clear Crystal Stem

# LISMORE



## LISMORE'S STORY

Modernizing the traditional wagon-wheel profile, the Lismore Collection puts a contemporary twist on a classic. An unexpected pressed crystal detail on each stem adds a bit of updated glamour to the clean lines of the tapered fabric shades.

F2937/3+6 PN / Lismore 9-Light Chandelier
©2015 Maxine Schnitzer Photography



Canopy





F2937/3+6 PN
9-Light Chandelier



F2922/5 PN
5-Light Chandelier



F2921/3 PN
Mini-Chandelier



P1303 PN
Mini-Pendant



FM401 PN
Flushmount
*(White Opal Etched Glass)*



WB1717 PN
Wall Sconce

## LISMORE Polished Nickel (PN)

| PRODUCT # | DESCRIPTION | INCAND. BULB | BULB QTY. | DIMENSIONS | CHAIN | NOTES |
|---|---|---|---|---|---|---|
| **F2921/3 PN** | Mini-Chandelier | 60 W Cand. | 3 | H: 21" D: 23" | 5' | 15' of wire |
| **F2922/5 PN** | 5-Light Chandelier | 60 W Cand. | 5 | H: 30.125" D: 28.125" | 5' | 15' of wire |
| **F2937/3+6 PN** | 9-Light Chandelier | 60 W Cand. | 9 | H: 42.625" D: 37.375" | 7' | 20' of wire |
| **FM401 PN** | Flushmount | 60 W Med. | 2 | H: 6.625" D: 13.125" | | |
| **P1303 PN** | Mini-Pendant | 60 W Cand. | 1 | H: 13" D: 8.875" Adj H: 13.5"–54.5" | | (3) 12" stems & (1) 6" stem |
| **WB1717 PN** | Wall Sconce | 60 W Cand. | 1 | H: 14.875" W: 5.5" E: 6.375" | | Height from center of outlet box up: 11.375" |

## LISMORE DETAIL

Dark amber painted crystal stem



F2921/3 ORB / Lismore Mini-Chandelier

p.553 / Bath



Canopy





F2937/3+6 ORB
9-Light Chandelier



F2922/5 ORB
5-Light Chandelier



P1303 ORB
Mini-Pendant



FM401 ORB
Flushmount
*(White Opal Etched Glass)*



WB1717 ORB
Wall Sconce



F2921/3 ORB
Mini-Chandelier

## LISMORE Oil Rubbed Bronze (ORB)

| PRODUCT # | DESCRIPTION | INCAND. BULB | BULB QTY. | DIMENSIONS | CHAIN | NOTES |
|---|---|---|---|---|---|---|
| **F2921/3 ORB** | Mini-Chandelier | 60 W Cand. | 3 | H: 21" D: 23" | 5' | 15' of wire |
| **F2922/5 ORB** | 5-Light Chandelier | 60 W Cand. | 5 | H: 30.125" D: 28.125" | 5' | 15' of wire |
| **F2937/3+6 ORB** | 9-Light Chandelier | 60 W Cand. | 9 | H: 42.625" D: 37.375" | 7' | 20' of wire |
| **FM401 ORB** | Flushmount | 60 W Med. | 2 | H: 6.625" D: 13.125" | | |
| **P1303 ORB** | Mini-Pendant | 60 W Cand. | 1 | H: 13" D: 8.875" Adj H: 13.5"–54.5" | | (3) 12" stems & (1) 6" stem |
| **WB1717 ORB** | Wall Sconce | 60 W Cand. | 1 | H: 14.875" W: 5.5" E: 6.375" | | Height from center of outlet box up: 11.375" |

# HOBSON



P1356 AGB / Hobson Large Pendant

## HOBSON'S STORY

The Hobson Collection features industrial-inspired chandeliers and pendants with a modern twist. This versatile collection – with three distinct sizes, finishes and shade options - allows you to customize your fixture to fit perfectly into your space.



AGB

SN

ORB

**FINISHES** / Aged Brass (AGB) / Oil Rubbed Bronze (ORB / Satin Nickel (SN)
**MATERIALS** / Clear Seeded Glass / Opal Etched Glass Shade

Clear Seeded Glass

Opal Etched Glass

Canopy





F3020/3 AGB
3-Light Chandelier



F3018/3 AGB
3-Light Chandelier



F3020/3 SN
3-Light Chandelier



F3018/3 SN
3-Light Chandelier



F3020/3 ORB
3-Light Chandelier



F3018/3 ORB
3-Light Chandelier

## HOBSON Aged Brass (AGB), Oil Rubbed Bronze (ORB), Satin Nickel (SN)

| PRODUCT # | DESCRIPTION | INCAND. BULB | BULB QTY. | DIMENSIONS | NOTES |
|---|---|---|---|---|---|
| **F3018/3 AGB, ORB, SN** | 3-Light Chandelier | 75 W Med. | 3 | H: 18.75" D: 21.5" | (3) 12" stems & (1) 6" stem, 15' of wire |
| **F3020/3 AGB, ORB, SN** | 3-Light Chandelier | 75 W Med. | 3 | H: 18.75" D: 21.5" | (3) 12" stems & (1) 6" stem, 15' of wire |

Clear Seeded Glass



F3019/3 AGB
Linear Chandelier

Opal Etched Glass



F3017/3 AGB
Linear Chandelier

Canopy





F3019/3 SN
Linear Chandelier



F3017/3 SN
Linear Chandelier



F3019/3 ORB
Linear Chandelier



F3017/3 ORB
Linear Chandelier

HOBSON Aged Brass (AGB), Oil Rubbed Bronze (ORB), Satin Nickel (SN)

| PRODUCT # | DESCRIPTION | INCAND. BULB | BULB QTY. | DIMENSIONS | NOTES |
|---|---|---|---|---|---|
| **F3017/3 AGB, ORB, SN** | Linear Chandelier | 75 W Med. | 3 | H: 14.125" W: 9.5" L: 36" | (6) 12" stems & (2) 6" stem, 15' of wire |
| **F3019/3 AGB, ORB, SN** | Linear Chandelier | 75 W Med. | 3 | H: 14.125" W: 9.5" L: 36" | (6) 12" stems & (2) 6" stem, 15' of wire |

**FINISHES** / Aged Brass (AGB) / Oil Rubbed Bronze (ORB) / Satin Nickel (SN)
**MATERIALS** / Metal Shade / Clear Seeded Glass / Opal Etched Glass Shade




P1357 ORB / Hobson Mini-Pendant
Buzz: Killer Espresso, Chicago, IL

## Hobson Pendants Guide

**1.** Pick your **SIZE**

**SMALL**–H: 11.75" D: 7.5"
**MEDIUM**–H: 14.125" D: 9.5"
**LARGE**–H: 20.5" D: 14"

**2.** Pick your **FINISH**

**AGB**–Aged Brass
**SN**–Satin Nickel
**ORB**–Oil Rubbed Bronze

**3.** Pick your **SHADE MATERIAL**

**METAL**
**CLEAR SEEDED GLASS**
**OPAL ETCHED GLASS**

HOBSON Aged Brass (AGB), Oil Rubbed Bronze (ORB), Satin Nickel (SN)

| PRODUCT # | DESCRIPTION | INCAND. BULB | BULB QTY. | DIMENSIONS | NOTES |
|---|---|---|---|---|---|
| **P1351 AGB, ORB, SN** | Mini-Pendant | 75 W Med. | 1 | H: 11.75" D: 7.5" | (3) 12" stems & (1) 6" stem, 15' of wire |
| **P1352 AGB, ORB, SN** | Medium Pendant | 75 W Med. | 1 | H: 14.125" D: 9.5" | (3) 12" stems & (1) 6" stem, 15' of wire |
| **P1353 AGB, ORB, SN** | Large Pendant | 75 W Med. | 1 | H: 20.5" D: 14" | (3) 12" stems & (1) 6" stem, 15' of wire |
| **P1354 AGB, ORB, SN** | Mini-Pendant | 75 W Med. | 1 | H: 11.75" D: 7.5" | (3) 12" stems & (1) 6" stem, 15' of wire |
| **P1355 AGB, ORB, SN** | Medium Pendant | 75 W Med. | 1 | H: 14.125" D: 9.5" | (3) 12" stems & (1) 6" stem, 15' of wire |
| **P1356 AGB, ORB, SN** | Large Pendant | 75 W Med. | 1 | H: 20.5" D: 14" | (3) 12" stems & (1) 6" stem, 15' of wire |
| **P1357 AGB, ORB, SN** | Mini-Pendant | 75 W Med. | 1 | H: 11.75" D: 7.5" | (3) 12" stems & (1) 6" stem, 15' of wire |
| **P1358 AGB, ORB, SN** | Medium Pendant | 75 W Med. | 1 | H: 14.125" D: 9.5" | (3) 12" stems & (1) 6" stem, 15' of wire |
| **P1359 AGB, ORB, SN** | Large Pendant | 75 W Med. | 1 | H: 20.5.125" D: 14" | (3) 12" stems & (1) 6" stem, 15' of wire |

Canopy with swivel



## Small

## Medium

## Large

**AGB**



Also available in
Clear Seeded Glass
& Opal Etched Glass

**Metal** **Clear Seeded** **Opal Etched**

P1357 AGB, P1354 AGB, P1351 AGB

Mini-Pendant
(Shown in Metal)



Also available in
Metal Shade
& Opal Etched Glass

**Clear Seeded** **Metal** **Opal Etched**

P1355 AGB, P1358 AGB, P1352 AGB

Medium Pendant
(Shown in Clear Seeded Glass)



Also available in
Clear Seeded Glass
& Metal Shade

**Opal Etched** **Clear Seeded** **Metal**

P1353 AGB, P1356 AGB, P1359 AGB

Large Pendant
(Shown in Opal Etched Glass)

**SN**



Also available in
Clear Seeded Glass
& Opal Etched Glass

**Metal** **Clear Seeded** **Opal Etched**

P1357 SN, P1354 SN, P1351 SN

Mini-Pendant
(Shown in Metal)



Also available in
Metal Shade
& Opal Etched Glass

**Clear Seeded** **Metal** **Opal Etched**

P1355 SN, P1358 SN, P1352 SN

Medium Pendant
(Shown in Clear Seeded Glass)



Also available in
Clear Seeded Glass
& Metal Shade

**Opal Etched** **Clear Seeded** **Metal**

P1353 SN, P1356 SN, P1359 SN

Large Pendant
(Shown in Opal Etched Glass)

**ORB**



Also available in
Clear Seeded Glass
& Opal Etched Glass

**Metal** **Clear Seeded** **Opal Etched**

P1357 ORB, P1354 ORB, P1351 ORB

Mini-Pendant
(Shown in Metal)



Also available in
Metal Shade
& Opal Etched Glass

**Clear Seeded** **Metal** **Opal Etched**

P1355 ORB, P1358 ORB, P1352 ORB

Medium Pendant
(Shown in Clear Seeded Glass)



Also available in
Clear Seeded Glass
& Metal Shade

**Opal Etched** **Clear Seeded** **Metal**

P1353 ORB, P1356 ORB, P1359 ORB

Large Pendant
(Shown in Opal Etched Glass)

# BARRINGTON



F2251/4 ORB / Barrington 4-Light Chandelier
Arcadia Communities, ©Maxine Schnitzer Photography

## BARRINGTON'S STORY

The Barrington Collection conveys simple refinement with flair. The Opal Etched glass shades create a warm, soft glow, and the subtle details found in the body construction add visual interest without upstaging the surrounding décor.



ORB

BS



F2254/6+6+3 ORB
15-Light Chandelier



F2253/6+3 ORB
9-Light Chandelier



F2252/5 ORB
5-Light Chandelier



F2251/4 ORB
4-Light Chandelier



F2250/3 ORB
3-Light Chandelier



F2248/3 ORB
Island Chandelier

## BARRINGTON Oil Rubbed Bronze (ORB)

| PRODUCT # | DESCRIPTION | INCAND. BULB | BULB QTY. | DIMENSIONS | CHAIN | NOTES |
|---|---|---|---|---|---|---|
| **F2248/3 ORB** | Island Chandelier | 100 W Med. | 3 | H: 17.25" L: 44" W: 12" Adj H: 20"–74" | | (4) 12" stems & (1) 6" stem, 8' of wire |
| **F2250/3 ORB** | 3-Light Chandelier | 100 W Med. | 3 | H: 22.75" D: 22.5" | 6' | 8' of wire |
| **F2251/4 ORB** | 4-Light Chandelier | 100 W Med. | 4 | H: 23.25" D: 26" | 6' | 8' of wire |
| **F2252/5 ORB** | 5-Light Chandelier | 100 W Med. | 5 | H: 25.375" D: 25.5" | 6' | 8' of wire |
| **F2253/6+3 ORB** | 9-Light Chandelier | 100 W Med. | 9 | H: 30" D: 29" | 8' | 10' of wire |
| **F2254/6+6+3 ORB** | 15-Light Chandelier | 75 W Med. | 15 | H: 44.5" D: 38" | 8' | 10' of wire |

# LED

PERFORMANCE

Refer to Page 736 for
full LED Specifications



Canopy



P1117 ORB
Mini-Pendant



F2245/3 ORB
Uplight



F2246/3 ORB
Uplight



SF241 ORB
Semi-Flushmount



SF240 ORB
Semi-Flushmount



WB1341 ORB
Wall Sconce



10" 14" 16.5"
FM271 ORB / FM272 ORB / FM273 ORB
Flushmount

## BARRINGTON Oil Rubbed Bronze (ORB)

*Add –LED to product #

| PRODUCT # | DESCRIPTION | INCAND. BULB | BULB QTY. | LED OPTION* | DIMENSIONS | CHAIN | NOTES |
|---|---|---|---|---|---|---|---|
| **F2245/3 ORB** | Uplight | 100 W Med. | 3 | | H: 22.25" D: 22" | 6' | 8' of wire |
| **F2246/3 ORB** | Uplight | 100 W Med. | 3 | | H: 21" D: 18" | 6' | 8' of wire |
| **FM271 ORB** | Flushmount | 75 W Med. | 1 | -LED | H: 4" D: 10" | | 14w, 1000lms, 2700K–2200K, 90+CRI |
| **FM272 ORB** | Flushmount | 60 W Med. | 2 | -LED | H: 5.25" D: 14" | | 28w, 1000lms, 2700K–2200K, 90+CRI |
| **FM273 ORB** | Flushmount | 60 W Med. | 3 | -LED | H: 5.75" D: 16.5" | | 28w, 1000lms, 2700K–2200K, 90+CRI |
| **P1117 ORB** | Mini-Pendant | 100 W Med. | 1 | | H: 6" D: 8" Adj H: 9"–51" | | (3) 12" stems & (1) 6" stem, 8' of wire |
| **SF240 ORB** | Semi-Flushmount | 60 W Med. | 2 | | H: 7.5" D: 13" | | |
| **SF241 ORB** | Semi-Flushmount | 100 W Med. | 2 | | H: 11.5" D: 15" | | |
| **WB1341 ORB** | Wall Sconce | 100 W Med. | 1 | -LED | H: 15.25" W: 5.25" E: 4" | | 10w, 900lms, 2700K, 90+CRI, Height from center of outlet box up: 4" |



F2253/6+3 BS
9-Light Chandelier



F2252/5 BS
5-Light Chandelier



F2251/4 BS
4-Light Chandelier



F2250/3 BS
3-Light Chandelier



F2248/3 BS
Island Chandelier

## BARRINGTON Brushed Steel (BS)

| PRODUCT # | DESCRIPTION | INCAND. BULB | BULB QTY. | DIMENSIONS | CHAIN | NOTES |
|---|---|---|---|---|---|---|
| **F2248/3 BS** | Island Chandelier | 100 W Med. | 3 | H: 17.25" L: 44" W: 12" Adj H: 20"–74" | | (4) 12" stems & (1) 6" stem, 8' of wire |
| **F2250/3 BS** | 3-Light Chandelier | 100 W Med. | 3 | H: 22.75" D: 22.5" | 6' | 8' of wire |
| **F2251/4 BS** | 4-Light Chandelier | 100 W Med. | 4 | H: 23.25" D: 26" | 6' | 8' of wire |
| **F2252/5 BS** | 5-Light Chandelier | 100 W Med. | 5 | H: 25.375" D: 25.5" | 6' | 8' of wire |
| **F2253/6+3 BS** | 9-Light Chandelier | 100 W Med. | 9 | H: 30" D: 29" | 10' | 8' of wire |

p.586 / Bath



Canopy





P1117 BS
Mini-Pendant



F2246/3 BS
Uplight



SF241 BS
Semi-Flushmount



SF240 BS
Semi-Flushmount



WB1341 BS
Wall Sconce



10" 14" 16.5"
FM271 BS / FM272 BS / FM273 BS
Flushmount

## BARRINGTON Brushed Steel (BS)

*Add –LED to product #

| PRODUCT # | DESCRIPTION | INCAND. BULB | BULB QTY. | LED OPTION* | DIMENSIONS | CHAIN | NOTES |
|---|---|---|---|---|---|---|---|
| **F2246/3 BS** | Uplight | 100 W Med. | 3 | | H: 21" D: 18" | 6' | 8' of wire |
| **FM271 BS** | Flushmount | 75 W Med. | 1 | -LED | H: 4" D: 10" | | 14w, 1000lms, 2700K–2200K, 90+CRI |
| **FM272 BS** | Flushmount | 60 W Med. | 2 | -LED | H: 5.25" D: 14" | | 28w, 1000lms, 2700K–2200K, 90+CRI |
| **FM273 BS** | Flushmount | 60 W Med. | 3 | -LED | H: 5.75" D: 16.5" | | 28w, 1000lms, 2700K–2200K, 90+CRI |
| **P1117 BS** | Mini-Pendant | 100 W Med. | 1 | | H: 6" D: 8" Adj H: 9"–51" | | (3) 12" stems & (1) 6" stem, 8' of wire |
| **SF240 BS** | Semi-Flushmount | 60 W Med. | 2 | | H: 7.5" D: 13" | | |
| **SF241 BS** | Semi-Flushmount | 100 W Med. | 2 | | H: 11.5" D: 15" | | |
| **WB1341 ORB** | Wall Sconce | 100 W Med. | 1 | -LED | H: 15.25" W: 5.25" E: 4" | | 10w, 900lms, 2700K, 90+CRI, Height from center of outlet box up: 4" |

# LUCIA



F2568/3 BUS / Lucia Pendant
Mike McCaw | Spacecrafting Photography

## LUCIA'S STORY

The Lucia Collection is a completely fresh, contemporary take on crystal. The unique Sunflower Shape Bauhinia Crystals are suspended within the intricate metal work presented in a Burnished Silver finish, which combine to create these sleek profiles surrounding an inner Linen drum shade.





BUS



F2707/6 BUS
6-Light Chandelier



F2569/3 BUS
3-Light Oval Chandelier

## LUCIA Burnished Silver (BUS)

| PRODUCT # | DESCRIPTION | INCAND. BULB | BULB QTY. | DIMENSIONS | NOTES |
|---|---|---|---|---|---|
| F2569/3 BUS | 3-Light Oval Chandelier | 100 W Med. | 3 | H: 11.75" L: 32.125" W: 16.25" Adj H: 19.25"–59" | (6) 12" stems &(2) 6" stem, 15' of wire |
| F2707/6 BUS | 6-Light Chandelier | 60 W Med. | 6 | H: 12.375" D: 24.5" Adj H: 14.125"–56.125" | (4) 12" stems & (1) 6" stem, 15' of wire |



F2568/3 BUS
Pendant



P1259 BUS
Pendant



P1258 BUS
Mini-Pendant

Oval Canopy



Canopy





SF329 BUS
30" Semi-Flushmount



SF289 BUS
Semi-Flushmount



FM355 BUS
Flushmount



WB1497 BUS
Wall Sconce

## LUCIA Burnished Silver (BUS)

| PRODUCT # | DESCRIPTION | INCAND. BULB | BULB QTY. | DIMENSIONS | NOTES |
|---|---|---|---|---|---|
| **F2568/3 BUS** | Pendant | 60 W Med. | 3 | H: 7.875" D: 18.625" | (3) 12" stems & (1) 6" stem, 15' of wire |
| **FM355 BUS** | Flushmount | 60 W Med. | 2 | H: 8" D: 12.125" | |
| **P1258 BUS** | Mini-Pendant | 60 W Med. | 1 | H: 13.5" D: 6.75" | (3) 12" stems & (1) 6" stem, 15' of wire |
| **P1259 BUS** | Pendant | 100 W Med. | 1 | H: 7.875" D: 12.5" Adj H: 23.5"–72.5" | (3) 12" stems & (1) 6" stem, 15' of wire |
| **SF329 BUS** | Semi-Flushmount | 60 W Med. | 6 | H: 10.75" D: 30" | 8" of wire |
| **SF289 BUS** | Semi-Flushmount | 60 W Med. | 3 | H: 12.5" D: 16" | |
| **WB1497 BUS** | Wall Sconce | 60 W Cand. | 1 | H: 7.875" W: 7.875" E: 4.5" | |

# CHATEAU



F2303/8 MBZ / Chateau 8 Light Chandelier
Kerrie Kelly Design Lab

## CHATEAU'S STORY

Inspired by the grand chateaus of southern France, the Chateau Collection is both delicate and detailed. Its square tube curls lyrically play into one another as the Prismatic Glass Crystals punctuate each curl for dramatic sparkle.





MBZ

**FINISH** / Mocha Bronze (MBZ), **MATERIALS** / Prismatic Glass Crystal



F2110/8+4+4 MBZ
16-Light Chandelier



F1938/8+4 MBZ
12-Light Chandelier



F2303/8 MBZ
8-Light Chandelier



F1902/6 MBZ
6-Light Chandelier



F1904/4 MBZ
Duo-Mount Chandelier



F2304/6 MBZ
Island Chandelier



SF190 MBZ
Semi-Flushmount



WB1227 MBZ
Wall Sconce

## CHATEAU Mocha Bronze (MBZ)

| PRODUCT # | DESCRIPTION | INCAND. BULB | BULB QTY. | DIMENSIONS | CHAIN | NOTES |
|---|---|---|---|---|---|---|
| **F1902/6 MBZ** | 6-Light Chandelier | 60 W Cand. | 6 | H: 30" D: 25" | 5' | 15' of wire |
| **F1904/4 MBZ** | Duo-Mount Chandelier | 60 W Cand. | 4 | H: 22" D: 17" | 5' | Semi-Flushmount H: 20.75", 15' of wire |
| **F1938/8+4 MBZ** | 12-Light Chandelier | 60 W Cand. | 12 | H: 47" D: 36" | 7' | 20' of wire |
| **F2110/8+4+4 MBZ** | 16-Light Chandelier | 60 W Cand. | 16 | H: 69" D: 53.5" | 7' | 20' of wire |
| **F2303/8 MBZ** | 8-Light Chandelier | 60 W Cand. | 8 | H: 37.5" D: 32" | 5' | 15' of wire |
| **F2304/6 MBZ** | Island Chandelier | 60 W Cand. | 6 | H: 18" L: 41.5 x 22" Oval | (2) 5' | 15' of wire |
| **SF190 MBZ** | Semi-Flushmount | 100 W Med. | 2 | H: 13" D: 15.5" | | |
| **WB1227 MBZ** | Wall Sconce | 60 W Cand. | 2 | H: 11.75" W: 8.5" E: 4.5" | | |

# LUMIÈRE




F2957/4 DWO/ORB / Lumière Linear Chandelier
David Meaux Photography

## LUMIÈRE'S STORY

Based on French countryside influences and a hand-crafted, artisan aesthetic, the Lumière Collection is rich in texture. Cross-hatched, natural oak wood, pressure treated to avoid cracking over time, is coupled with Seeded glass and rope details to complete the look. Lumière is also offered in a clean-lined option without the cross-hatched wood.



DWO/ORB

ORB





F2957/4 DWO/ORB
Linear Chandelier



F2956/1 DWO/ORB
Mini-Chandelier



P1326 DWO/ORB
Mini-Pendant



OL17004 DWO/ORB
Wall Lantern



OL17000 DWO/ORB
Wall Lantern



OL17005 DWO/ORB
Wall Lantern

## LUMIÈRE Dark Weathered Oak & Oil Rubbed Bronze (DWO/ORB)

| PRODUCT # | DESCRIPTION | INCAND. BULB | BULB QTY. | DIMENSIONS | CHAIN | NOTES |
|---|---|---|---|---|---|---|
| **F2956/1 DWO/ORB** | Mini-Chandelier | 75 W Med. | 1 | H: 18.5" D: 9.75" | 5' | 15' of wire |
| **F2957/4 DWO/ORB** | Linear Chandelier | 60 W Med. | 4 | H: 25.125" L: 42.5" W: 9.625" | (2) 5' | 15' of wire |
| **OL17000 DWO/ORB** | Wall Lantern | 60 W Med. | 1 | H: 15" W: 6.5" E: 4.875" | | |
| **OL17004 DWO/ORB** | Wall Lantern | 60 W Med. | 2 | H: 19" W: 11" E: 5.625" | | |
| **OL17005 DWO/ORB** | Wall Lantern | 60 W Med. | 1 | H: 14.875" W: 6.5" E: 4.875" | | |
| **P1326 DWO/ORB** | Mini-Pendant | 75 W Med. | 1 | H: 13.875" D: 6.25" | 5' | 15' of wire |

p.682 / Outdoor





F2959/1 ORB
Mini-Chandelier



P1328 ORB
Mini-Pendant



OL18011 ORB
Wall Lantern



OL18002 ORB
Wall Lantern



OL18000 ORB
Wall Lantern



OL18013 ORB
Wall Lantern



OL18005 ORB
Wall Lantern

## LUMIÈRE Oil Rubbed Bronze (ORB)

| PRODUCT # | DESCRIPTION | INCAND. BULB | BULB QTY. | DIMENSIONS | CHAIN | NOTES |
|---|---|---|---|---|---|---|
| **F2959/1 ORB** | Mini-Chandelier | 75 W Med. | 1 | H: 23.25" D: 9.75" | 5' | 15' of wire |
| **OL18000 ORB** | Wall Lantern | 60 W Med. | 1 | H: 15.875" W: 6.5" E: 4.875" | | |
| **OL18002 ORB** | Wall Lantern | 60 W Med. | 1 | H: 18.5" W: 9.5" E: 10.125" | | |
| **OL18005 ORB** | Wall Lantern | 60 W Med. | 1 | H: 14.875" W: 6.5" E: 4.875" | | |
| **OL18011 ORB** | Wall Lantern | 60 W Med. | 2 | H: 19" W: 11" E: 5.625" | | |
| **OL18013 ORB** | Wall Lantern | 60 W Med. | 1 | H: 13.875" W: 6.25" E: 6.875" | | |
| **P1328 ORB** | Mini-Pendant | 75 W Med. | 1 | H: 18.875" D: 6.25" | 5' | 15' of wire |

# MARTEAU



WB1782 ORB, SF338 ORB / Marteau Wall Sconce, 30" Semi-Flushmount

## MARTEAU'S STORY

The transitional Marteau Collection transforms a flowing silhouette with rustic, mountain luxe design elements. A hammered metal inlay accents the arms, catches the light and is carried through to the canopy. The Clear Seeded glass shades add relaxed charm. An Ivory linen shade with hammered metal bands adorns the flush mount and oversized semi-flush mounts.





ORB

**FINISH** / Oil Rubbed Bronze (ORB), **MATERIALS** / Clear Seeded Glass or Ivory Linen Fabric

## MARTEAU DETAIL

Hammered Metal





F3119/9 ORB
9-Light Chandelier



F3112/5 ORB
5-Light Chandelier



F3111/3 ORB
3-Light Chandelier

Canopy





P1427 ORB
Mini-Pendant



WB1782 ORB
Wall Sconce



FM502 ORB
Flushmount



SF337 ORB
20" Semi-Flushmount



SF338 ORB
30" Semi-Flushmount

## MARTEAU Oil Rubbed Bronze (ORB)

| PRODUCT # | DESCRIPTION | INCAND. BULB | BULB QTY. | DIMENSIONS | CHAIN | NOTES |
|---|---|---|---|---|---|---|
| **F3111/3 ORB** | 3-Light Chandelier | 60 W Cand. | 3 | H: 16" D: 17.5" | 5' | 15' of wire |
| **F3112/5 ORB** | 5-Light Chandelier | 60 W Cand. | 5 | H: 25" D: 25.25" | 5' | 15' of wire |
| **F3119/9 ORB** | 9-Light Chandelier | 60 W Cand. | 9 | H: 33.5" D: 33.5" | 7' | 20' of wire |
| **FM502 ORB** | Flushmount | 60 W Med. | 2 | H: 6.5" D: 13" | | 8" of wire |
| **P1427 ORB** | Mini-Pendant | 60 W Med. | 1 | H: 9.125" D: 7.25" Adj H: 18.75" - 54.75" | | (3) 12" Stems & (1) 6" Stem, 15' of wire |
| **SF337 ORB** | Semi-Flushmount | 75 W Med. | 3 | H: 9.625" D: 20" | | |
| **SF338 ORB** | Semi-Flushmount | 75 W Med. | 5 | H: 11.5" D: 30.25" | | |
| **WB1782 ORB** | Wall Sconce | 60 W Cand. | 1 | H: 12" W: 5.5" E: 3.5" | | Height from center of outlet box up: 9", 8" of wire |

# CORINNE

## CORINNE'S STORY

The modern, airy orb of the Corinne Collection is both dramatic and beautiful, with a center candle hub that gives the illusion it's floating. Corinne's Oil Rubbed Bronze finish is accented with a hammered metal inlay that lines the inner surface, delivering a rustic vibe to any space.



Hammered Metal

F3060/3 ORB / Corinne 3-Light Pendant



F3061/6 ORB
6-Light Pendant

Canopy



p.142 / Polished Nickel





F3060/3 ORB
3-Light Pendant



F3059/3 ORB
Mini-Pendant

## CORINNE Oil Rubbed Bronze (ORB)

| PRODUCT # | DESCRIPTION | INCAND. BULB | BULB QTY. | DIMENSIONS | CHAIN | NOTES |
|---|---|---|---|---|---|---|
| **F3059/3 ORB** | Mini-Pendant | 60 W Cand. | 3 | H: 14" D: 11.25" | 5' | 15' of wire |
| **F3060/3 ORB** | 3-Light Pendant | 60 W Cand. | 3 | H: 20.75" D: 17" | 5' | 15' of wire |
| **F3061/6 ORB** | 6-Light Pendant | 60 W Cand. | 6 | H: 27.875" D: 24.5" | 5' | 15' of wire |



**ORB**

# GALLOWAY

## GALLOWAY'S STORY

The carriage light profile of the Galloway Collection features open frames to create a light and airy feel to this period inspired design. Open vents at the apex of the roofline allow soft light to pass through, while crisp edges and superb detailing completes this traditional, yet tailored silhouette.



F3090/6 DAC/AC
6-Light Foyer Chandelier

DAC/AC

Canopy



Linear Canopy





F3089/3 DAC/AC
3-Light Chandelier



F3105/6 DAC/AC
Island Chandelier



F3088/3 DAC/AC
Mini-Pendant



WB1813 DAC/AC
Wall Sconce

## GALLOWAY Dark Antique Copper & Antique Copper (DAC/AC)

| PRODUCT # | DESCRIPTION | INCAND. BULB | BULB QTY. | DIMENSIONS | CHAIN | NOTES |
|---|---|---|---|---|---|---|
| **F3088/3 DAC/AC** | Mini-Pendant | 60 W Cand. | 3 | H: 16.5" W: 8.5" | 5' | 15' of wire |
| **F3089/3 DAC/AC** | 3-Light Chandelier | 60 W Cand. | 3 | H: 20.25" W: 13" | 5' | 15' of wire |
| **F3090/6 DAC/AC** | 6-Light Foyer Chandelier | 60 W Cand. | 6 | H: 26.5" W: 18.5" | 5' | 15' of wire |
| **F3105/6 DAC/AC** | Island Chandelier | 60 W Cand. | 6 | H: 18.75" W: 18.5" L: 26" | 5' | 15' of wire |
| **WB1813 DAC/AC** | Wall Sconce | 60 W Cand. | 2 | H: 14.25" W: 8.5" E: 6.5" | | Height from center of outlet box up: 12.25" |

# SUMMERDALE

## SUMMERDALE'S STORY

Like ribbons blowing in a summer breeze, the soft, organic body line of the Summerdale Collection is created by using a uniquely flat arm stock, with each arm flowing outward to meet the others beneath each bell-shaped, Etched White glass shade. This light and airy design is a perfect complement to a wide range of décor.



F2980/9 SN
9-Light Chandelier

SN



Canopy





F2979/5 SN
5-Light Chandelier



F2977/3 SN
3-Light Chandelier



P1333 SN
Mini-Pendant



VS20701 SN
1-Light Vanity



F2982/3 SN
Island Chandelier



F2983/3 SN
Uplight



FM414 SN
Flushmount

## SUMMERDALE Satin Nickel (SN)

| PRODUCT # | DESCRIPTION | INCAND. BULB | BULB QTY. | DIMENSIONS | CHAIN | NOTES |
|---|---|---|---|---|---|---|
| **F2977/3 SN** | 3-Light Chandelier | 75 W Med. | 3 | H: 18.75" D: 23.125" | 5' | 15' of wire |
| **F2979/5 SN** | 5-Light Chandelier | 75 W Med. | 5 | H: 21.625" D: 23.375" | 5' | 15' of wire |
| **F2980/9 SN** | 9-Light Chandelier | 75 W Med. | 9 | H: 28.875" D: 32.625" | 7' | 20' of wire |
| **F2982/3 SN** | Island Chandelier | 75 W Med. | 3 | H: 26.625" W: 45.625"<br>Adj H: 30.5"–78.5" | | (4) 12" stems & (1) 6" stem, 15' of wire |
| **F2983/3 SN** | Uplight | 75 W Med. | 3 | H: 27.125" D: 24.250"<br>Adj H: 35.375"–83.375" | | (4) 12" stems & (1) 6" stem, 15' of wire |
| **FM414 SN** | Flushmount | 60 W Med. | 3 | H: 5.875" D: 18.125" | | |
| **P1333 SN** | Mini-Pendant | 75 W Med. | 1 | H: 21.625" D: 5.5"<br>Adj H: 36.625"–72.625" | | (3) 12" stems & (1) 6" stem, 15' of wire |
| **VS20701 SN** | Wall Sconce | 75 W Med. | 1 | H: 9.375" W: 5.5" E: 7.625" | | Height from center of outlet box up: 5.5" down: 5.5" |

**FINISH** / Oil Rubbed Bronze (ORB), **MATERIALS** / Etched White Glass

## SUMMERDALE DETAIL

Shaped like a curled ribbon on mini-pendant

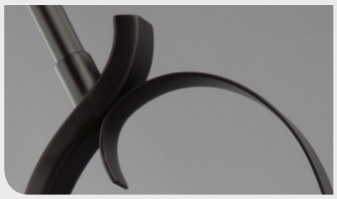



F2980/9 ORB
9-Light Chandelier



F2979/5 ORB
5-Light Chandelier



F2977/3 ORB
3-Light Chandelier

**ORB**

p.584 / Bath



Canopy





F2982/3 ORB
Island Chandelier



F2983/3 ORB
Uplight



P1333 ORB
Mini-Pendant



VS20701 ORB
1-Light Vanity



FM414 ORB
Flushmount

## SUMMERDALE Oil Rubbed Bronze (ORB)

| PRODUCT # | DESCRIPTION | INCAND. BULB | BULB QTY. | DIMENSIONS | CHAIN | NOTES |
|---|---|---|---|---|---|---|
| **F2977/3 ORB** | 3-Light Chandelier | 75 W Med. | 3 | H: 18.75" D: 23.125" | 5' | 15' of wire |
| **F2979/5 ORB** | 5-Light Chandelier | 75 W Med. | 5 | H: 21.625" D: 23.375" | 5' | 15' of wire |
| **F2980/9 ORB** | 9-Light Chandelier | 75 W Med. | 9 | H: 28.875" D: 32.625" | 7' | 20' of wire |
| **F2982/3 ORB** | Island Chandelier | 75 W Med. | 3 | H: 26.625" W: 45.625" Adj H: 30.5"–78.5" | | (4) 12" stems & (1) 6" stem, 15' of wire |
| **F2983/3 ORB** | Uplight | 75 W Med. | 3 | H: 27.125" D: 24.250" Adj H: 35.375"–83.375" | | (4) 12" stems & (1) 6" stem, 15' of wire |
| **FM414 ORB** | Flushmount | 60 W Med. | 3 | H: 5.875" D: 18.125" | | |
| **P1333 ORB** | Mini-Pendant | 75 W Med. | 1 | H: 21.625" D: 5.5" Adj H: 36.625"–72.625" | | (3) 12" stems & (1) 6" stem, 15' of wire |
| **VS20701 ORB** | Wall Sconce | 75 W Med. | 1 | H: 9.375" W: 5.5" E: 7.625" | | Height from center of outlet box up: 5.5" down: 5.5" |

# LORENZ

## LORENZ'S STORY

The transitional Lorenz Collection blends two design trends to create its upscale mountain luxe look. The period inspired French lantern is elevated by a warm, wood composition in our Weathered Oak Wood finish. The wood detail is also carried up into the custom canopy.



WOW/DWZ

F3040/8 WOW
8-Light Chandelier

Canopy





## LORENZ DETAIL

In-laid wood canopy detail



F3031/4 WOW
4-Light Pendant



F3029/3 WOW
Mini-Pendant

LORENZ Weathered Oak Wood & Dark Weathered Zinc (WOW/DWZ)

| PRODUCT # | DESCRIPTION | INCAND. BULB | BULB QTY. | DIMENSIONS | CHAIN | NOTES |
|---|---|---|---|---|---|---|
| **F3029/3 WOW** | Mini-Pendant | 60 W Cand. | 3 | H: 18.25" D: 9" | 5' | 15' of wire |
| **F3031/4 WOW** | 4-Light Pendant | 60 W Cand. | 4 | H: 30.5" D: 15" | 5' | 15' of wire |
| **F3040/8 WOW** | 8-Light Chandelier | 60 W Cand. | 8 | H: 36.5" D: 24" | 5' | 15' of wire |

# BLUFFTON

## BLUFFTON'S STORY

Inspired by mountain luxe trends, the transitional Bluffton Collection has a perforated screen shade much like that of a cozy fireplace—with decorative hooks and rods adding to the unique, rustic details. Using Edison-style bulbs furthers the warm and inviting look.



F2929/3 ORB
Pendant Chandelier

**ORB**





F2930/5 ORB
Pendant Chandelier



P1292 ORB
Mini-Pendant



WB1718 ORB
Wall Sconce



FM396 ORB
Flushmount

## BLUFFTON Oil Rubbed Bronze (ORB)

| PRODUCT # | DESCRIPTION | INCAND. BULB | BULB QTY. | DIMENSIONS | CHAIN | NOTES |
|---|---|---|---|---|---|---|
| **F2929/3 ORB** | Pendant Chandelier | 100 W Med. | 3 | H: 32.875" D: 20" | 5' | 15' of wire |
| **F2930/5 ORB** | Pendant Chandelier | 100 W Med. | 5 | H: 27.5"–81.5" D: 15" | 5' | (4) 12" stems & (1) 6" stems, 15' of wire |
| **FM396 ORB** | Flushmount | 60 W Med. | 2 | H: 5.5" D: 13.25" | | |
| **P1292 ORB** | Mini-Pendant | 100 W Med. | 1 | H: 13" D: 6.125" | 5' | 15' of wire |
| **WB1718 ORB** | Wall Sconce | 100 W Med. | 1 | H: 15.75" W: 6.125" E: 8.5" | | Height from center of outlet box down: 3.25" |

# ETHAN



F2628/8 AF/BS / Ethan 8-Light Chandelier
Fitz Interiors, Tony Moody

## ETHAN'S STORY

The Ethan Collection is a contemporary take on the strong verticals and horizontals of the elegantly simple, Asian influences of the Prairie style. The dark Antique Forged Iron finish contrasts dramatically with the Brushed Steel candle tubes and sleek Clear glass surrounds, which ingeniously can all be removed and run through the dishwasher to keep them sparkling clear.





AF/BS



F2629/8+4 AF/BS
12-Light Chandelier



F2630/8 AF/BS
8-Light Island Chandelier



F2628/8 AF/BS
8-Light Chandelier

p.482 / Bath



p.598 / Mirror



Canopy



Linear Canopy





F2631/6 AF/BS
6-Light Chandelier



F2627/4 AF/BS
4-Light Chandelier



P1251 AF/BS
Mini-Pendant



SF292 AF/BS
Semi-Flushmount



WB1560 AF/BS
Wall Sconce

## ETHAN Antique Forged Iron & Brushed Steel (AF/BS)

| PRODUCT # | DESCRIPTION | INCAND. BULB | BULB QTY. | DIMENSIONS | NOTES |
|---|---|---|---|---|---|
| **F2627/4 AF/BS** | 4-Light Chandelier | 60 W Cand. | 4 | H: 17.25" D: 12" Adj H: 18.875"–60.875" | (3) 12" stems & (1) 6" stem, 15' of wire |
| **F2628/8 AF/BS** | 8-Light Chandelier | 60 W Cand. | 8 | H: 19.25" D: 26" Adj H: 20.625"–62.625" | (3) 12" stems & (1) 6" stem. This fixture should be installed on a 9' ceiling or taller, 15' of wire |
| **F2629/8+4 AF/BS** | 12-Light Chandelier | 60 W Cand. | 12 | H: 26.625" D: 30" Adj H: 28.125"–70.125" | (3) 12" stems & (1) 6" stem. This fixture should be installed on a 9' ceiling or taller, 25' of wire |
| **F2630/8 AF/BS** | 8-Light Island Chandelier | 60 W Cand. | 8 | H: 19.875" L: 37.5" E: 10" Adj H: 29.875"–62.625" | (6) 12" stems & (2) 6" stems. This fixture should be installed on a 9' ceiling or taller, 15' of wire |
| **F2631/6 AF/BS** | 6-Light Chandelier | 60 W Cand. | 6 | H: 17.25" D: 18" Adj H: 19"–61" | (3) 12" stems & (1) 6" stem, 15' of wire |
| **P1251 AF/BS** | Mini-Pendant | 60 W Cand. | 2 | H: 17.25" D: 9" Adj H: 23.375"–59.375" | (3) 12" stems & (1) 6" stem, 15' of wire |
| **SF292 AF/BS** | Semi-Flushmount | 60 W Cand. | 4 | H: 10.5" D: 16.375" | |
| **WB1560 AF/BS** | Wall Sconce | 60 W Cand. | 1 | H: 17" W: 5" E: 4.5" | |

# PRAIRIELANDS



## PRAIRIELANDS' STORY

Inspired by Prairie School architecture, the geometric motifs, linear silhouettes and dark finishes of the Prairielands Collection have all been updated to create a transitional design perfect for sleek sophisticated or more rustic decor. Dense bubbles in the Clear Seeded glass create a soft contrast to the dark frame, subtly obscuring the light source.

F3037/5 DWZ / Prairielands 5-Light Chandelier



F3036/4 DWZ
Pendant Chandelier

Linear Canopy





P1376 DWZ
Mini-Pendant



FM448 DWZ
Flushmount



F3037/5 DWZ
5-Light Chandelier



WB1768 DWZ
Wall Sconce

## PRAIRIELANDS Dark Weathered Zinc (DWZ)

| PRODUCT # | DESCRIPTION | INCAND. BULB | BULB QTY. | DIMENSIONS | CHAIN | NOTES |
|---|---|---|---|---|---|---|
| **F3036/4 DWZ** | Pendant Chandelier | 60 W Cand. | 4 | H: 30.375" W: 16" | 5' | 15' of wire |
| **F3037/5 DWZ** | 5-Light Chandelier | 60 W Cand. | 5 | H: 12" W: 42"<br>Adj H: 20"–68.75" | | (8) 12" stems & (2) 6" stem, 15' of wire |
| **FM448 DWZ** | Flushmount | 60 W Med. | 3 | H: 6" W: 12" | | |
| **P1376 DWZ** | Mini-Pendant | 60 W Med. | 1 | H: 13" W: 6"<br>Adj H: 21.625"–57.625" | | (3) 12" stems & (1) 6" stem, 15' of wire |
| **WB1768 DWZ** | Wall Sconce | 60 W Med. | 1 | H: 12" W: 6" E: 5" | | |



DWZ

# ADAN



## ADAN'S STORY

Inspired by the mountain luxe design trend, the Adan Collection is made of solid Burnished Wood, accented with rustic metal fittings. Cascades of carved wood beads complete the transitional look. A beautiful linen shade is added to the 4-light and 6-light island chandelier.

F2751/6 RI/BWD / Adan Island Chandelier
©Architect: Visbeen Architects, Inc., Chuck Heiney Photography



F2751/6 RI/BWD
Island Chandelier



F2752/4 RI/BWD
4-Light Chandelier



F2750/3 RI/BWD
Mini-Chandelier



F2749/6 RI/BWD
6-Light Chandelier



F2753/4 RI/BWD
4-Light Chandelier



WB1591 RI/BWD
Wall Sconce

## ADAN Rustic Iron & Burnished Wood (RI/BWD)

| PRODUCT # | DESCRIPTION | INCAND. BULB | BULB QTY. | DIMENSIONS | CHAIN | NOTES |
|---|---|---|---|---|---|---|
| **F2749/6 RI/BWD** | 6-Light Chandelier | 60 W Cand. | 6 | H: 25.75" D: 26.375" | 5' | 15' of wire |
| **F2750/3 RI/BWD** | Mini-Chandelier | 60 W Cand. | 3 | H: 18.125" D: 18" | 5' | 15' of wire |
| **F2751/6 RI/BWD** | Island Chandelier | 60 W Cand. | 6 | H: 29.625" L: 35.625" W: 17.6875" Adj H: 37.625"–73.625" | | (6) 12" stems & (2) 6" stems, 15' of wire |
| **F2752/4 RI/BWD** | 4-Light Chandelier | 60 W Cand. | 4 | H: 25.3125" D: 22.125" | 5' | 15' of wire |
| **F2753/4 RI/BWD** | 4-Light Chandelier | 60 W Cand. | 4 | H: 27.875" D: 16.375" | 5' | 15' of wire |
| **WB1591 RI/BWD** | Wall Sconce | 60 W Cand. | 2 | H: 16.5625" W: 12" E: 6" | 5' | |



RI/BWD

# ARRAMORE LED

## ARRAMORE'S STORY

Inspired by garden gate scroll work, the Arramore Collection's modern silhouette is enhanced by integrated LED halo rings grazing down the delicate decorative pattern. The two wall sconces feature advanced, warm-on-dim LED technology that warms in color when dimmed, going from 2700K to 2200K. Damp/Wet rated for use in outdoor living spaces, the Arramore is equally well suited for indoor spaces.



F3098/2 DWZ-LED / Arramore LED Pendant



Canopy



LED

PERFORMANCE

Refer to Page 736
for full LED Specifications



F3098/2 DWZ-LED
Pendant



F3097/1 DWZ-LED
Pendant



P1419 DWZ-LED
Mini-Pendant



WB1814 DWZ-LED
Wall Sconce



WB1815 DWZ-LED
Wall Sconce

## ARRAMORE Dark Weathered Zinc (DWZ)

| PRODUCT # | DESCRIPTION | BULB | DIMENSIONS | NOTES |
|---|---|---|---|---|
| **F3097/1 DWZ-LED** | Pendant | LED | H: 9.625" D: 19"<br>Adj H: 18.5"–66.5" | 20w, 1700lms, 2700K, 90+CRI,<br>(4) 12" Stems & (1) 6" Stem, 15' of wire |
| **F3098/2 DWZ-LED** | Pendant | LED | H: 12.5" D: 24"<br>Adj H: 20"–68.5" | 38w, 2000lms, 2700K, 90+CRI,<br>(4) 12" Stems & (1) 6" Stem, 15' of wire |
| **P1419 DWZ-LED** | Mini-Pendant | LED | H: 10" D: 5.5"<br>Adj H: 18.25"–54.25" | 14w, 1000lms, 2700K–2200K, 90+CRI,<br>(4) 12" Stems & (1) 6" Stem, 15' of wire |
| **WB1814 DWZ-LED** | Wall Sconce | LED | H: 10.5" W: 7.625" E: 4" | 14w, 1000lms, 2700K–2200K, 90+CRI,<br>Height from center of outlet box down: 5" |
| **WB1815 DWZ-LED** | Wall Sconce | LED | H: 17" W: 8" E: 4" | 14w, 1000lms, 2700K–2200K, 90+CRI,<br>Height from center of outlet box down: 8.25" |

Architectural Products Magazine's PIA'14 product innovation awards

# AUDRIE LED



F2955/6 PN / Audrie Pendant Chandelier

## AUDRIE'S STORY

With a sleek, sculptural shape, the Audrie Collection marries a glamorous Hollywood Regency silhouette with a modern integrated LED design. The LEDs are nested in the vertical body frames, emitting a warm glow from the arms of the sconces or the kinetic, mobile-like pendants.





PN



F2955/6 PN / Audrie Pendant

LED
PERFORMANCE

Refer to Page 736
for full LED Specifications

Canopy





LED

F2955/6 PN
Pendant Chandelier



LED

F2954/6 PN
Pendant



LED

P1325 PN
Mini-Pendant



LED

WB1742 PN
Wall Sconce



LED

WB1741 PN
Wall Sconce

## AUDRIE Polished Nickel (PN)

| PRODUCT # | DESCRIPTION | BULB | DIMENSIONS | NOTES |
|---|---|---|---|---|
| **F2954/6 PN** | Pendant | LED | H: 20" D: 10.125"<br>Adj H: 23"–77" | 21w, 2100lms, 2700K, 80+CRI<br>(4) 12" stems & (1) 6" stem |
| **F2955/6 PN** | Pendant Chandelier | LED | H: 29.875" D: 17"<br>Adj H: 33"–87" | 48w, 3900lms, 2700K, 80+CRI<br>(4) 12" stems & (1) 6" stem |
| **P1325 PN** | Mini-Pendant | LED | H: 13.375" D: 7.125"<br>Adj H: 16.375"–58.375" | 12w, 1000lms, 2700K, 80+CRI<br>(4) 12" stems & (1) 6" stem |
| **WB1741 PN** | Wall Sconce | LED | H: 12" W: 5" E: 4" | 5w, 400lms, 2700K, 80+CRI |
| **WB1742 PN** | Wall Sconce | LED | H: 22" W: 5" E: 4" | 12w, 1100lms, 2700K, 80+CRI |

# HAMLET

## HAMLET'S STORY

The Hamlet Collection reflects clean transitional styling with contemporary touches like its Satin Nickel finish. Etched glass shades are painted white on the inner surfaces to create a soft glow and are mounted on elegantly turned arms. The bobeches and canopy all have a stair-step design to finish the tailored look.



**F3066/9 SN**
9-Light Chandelier

**SN**



Canopy





F3065/5 SN
5-Light Chandelier



F3064/3 SN
3-Light Chandelier



P1413 SN
Mini-Pendant



VS22501 SN
Wall Sconce



F3068/3 SN
Island Chandelier



F3067/4 SN
Pendant Uplight



SF325 SN
Semi-Flushmount

## HAMLET Satin Nickel (SN)

| PRODUCT # | DESCRIPTION | INCAND. BULB | BULB QTY. | DIMENSIONS | CHAIN | NOTES |
|---|---|---|---|---|---|---|
| **F3064/3 SN** | 3-Light Chandelier | 75 W Med. | 3 | H: 18.75" D: 23.125" | 5' | 15' of wire |
| **F3065/5 SN** | 5-Light Chandelier | 75 W Med. | 5 | H: 26.125" D: 27" | 5' | 15' of wire |
| **F3066/9 SN** | 9-Light Chandelier | 75 W Med. | 9 | H: 35.125" D: 34.5" | 7' | 20' of wire |
| **F3067/4 SN** | Pendant Uplight | 75 W Med. | 4 | H: 23" D: 22.625" | 5' | 15' of wire |
| **F3068/3 SN** | Island Chandelier | 75 W Med. | 3 | H: 19.125" W: 9.5" L: 38.375" Adj H: 28.375"–76.375" | | (4) 12" Stems & (1) 6" Stem, 15' of wire |
| **P1413 SN** | Mini-Pendant | 75 W Med. | 1 | H: 7.75" D: 7.5" Adj H: 17"–53" | | (3) 12" Stems & (1) 6" Stem, 15' of wire |
| **SF325 SN** | Semi-Flushmount | 75 W Med. | 2 | H: 9.625" D: 14" | | |
| **VS22501 SN** | Wall Sconce | 75 W Med. | 1 | H: 8.125" W: 6.25" E: 9" | | Height from center of outlet box up: 2.75" down: 5.375" |

# BOULEVARD

## BOULEVARD'S STORY

A stylish interpretation of the simplicity characterized by both Asian and Shaker style is evident in the Boulevard Collection. Every element is both functional and stylish. At home in both a sophisticated metropolitan apartment as well as in a more rustic country home, these fixtures will endure with timeless style.



F1891/8+4 ORB
12-Light Chandelier

**ORB**

p.588 / Bath



p.598 / Mirror Available



Canopy





F1888/5 ORB
5-Light Chandelier



F1885/3 ORB
3-Light Chandelier

## BOULEVARD Oil Rubbed Bronze (ORB)

| PRODUCT # | DESCRIPTION | INCAND. BULB | BULB QTY. | DIMENSIONS | CHAIN | NOTES |
|---|---|---|---|---|---|---|
| **F1885/3 ORB** | 3-Light Chandelier | 100 W Med. | 3 | H: 17" D: 24" | 5' | 15' of wire |
| **F1888/5 ORB** | 5-Light Chandelier | 60 W Cand. | 5 | H: 25.5" D: 25.5" | 5' | 15' of wire |
| **F1891/8+4 ORB** | 12-Light Chandelier | 60 W Cand. | 12 | H: 49.5" D: 41.5" | 7' | 20' of wire |



F1886/3 ORB
Island Chandelier



P1074 ORB
Mini-Pendant



F1889/3 ORB
Uplight

## BOULEVARD Oil Rubbed Bronze (ORB)

| PRODUCT # | DESCRIPTION | INCAND. BULB | BULB QTY. | DIMENSIONS | CHAIN | NOTES |
|---|---|---|---|---|---|---|
| **F1886/3 ORB** | Island Chandelier | 100 W Med. | 3 | H: 25" L: 38.75" E: 11"<br>Adj H: 27.5"–87.5" | | 15' of wire, (4) 12" stems & (1) 6" stem |
| **F1889/3 ORB** | Uplight | 100 W Med. | 3 | H: 23" D: 23.75" | 5' | 15' of wire |
| **P1074 ORB** | Mini-Pendant | 100 W Med. | 1 | H: 25" D: 4.25"<br>Adj H: 25"-79" | | 15' of wire, (4) 12" stems & (1) 6" stem |



WB1219 ORB
Wall Sconce



WB1220 ORB
Wall Sconce



12.5" 15.25"
FM228 ORB/ FM229 ORB
Flushmount



SF187 ORB
Semi-Flushmount

## BOULEVARD Oil Rubbed Bronze (ORB)

| PRODUCT # | DESCRIPTION | INCAND. BULB | BULB QTY. | DIMENSIONS | CHAIN | NOTES |
|---|---|---|---|---|---|---|
| **FM228 ORB** | Flushmount | 60 W Med. | 2 | H: 4.5" D: 12.5" | | 8" of wire |
| **FM229 ORB** | Flushmount | 60 W Med. | 2 | H: 4.5" D: 15.25" | | 8" of wire |
| **SF187 ORB** | Semi-Flushmount | 100 W Med. | 2 | H: 8.25" D: 15.25" | | 8" of wire |
| **WB1219 ORB** | Wall Sconce | 100 W Med. | 1 | H: 22.5" W: 4.25" E: 5.5" | | |
| **WB1220 ORB** | Wall Sconce | 100 W Med. | 1 | H: 16" W: 4.25" E: 4" | | |

# DECLARATION

## DECLARATION'S STORY

The Declaration Collection is a series of large, traditional lanterns featuring open frames finished in bold Antique Forged Iron. The bulbs are surrounded by Clear Seeded glass shades to add warmth, depth and sparkle.



**F2970/6 AF**
6-Light Chandelier

**AF**

Canopy





F2971/6 AF
6-Light Island Chandelier



F2907/4 AF
4-Light Chandelier



P1331 AF
Mini-Pendant



WB1744 AF
Wall Sconce

## DECLARATION Antique Forged Iron (AF)

| PRODUCT # | DESCRIPTION | INCAND. BULB | BULB QTY. | DIMENSIONS | CHAIN | NOTES |
|---|---|---|---|---|---|---|
| **F2907/4AF** | 4-Light Chandelier | 60 W Cand. | 4 | H: 25.75" D: 14.125" Square | 6' | 8' of wire |
| **F2970/6AF** | 6-Light Chandelier | 60 W Cand. | 6 | H: 33.375" D: 18" | 7' | 20' of wire |
| **F2971/6AF** | 6-Light Island Chandelier | 60 W Cand. | 6 | H: 21.75" W: 40.5" Adj H: 70.375"–106.375" | | 20' of wire, (3) 12" stems & (1) 6" stem |
| **P1331AF** | Mini-Pendant | 60 W Med. | 1 | H: 21.75" W: 8" Adj H: 30"–78" | | 20' of wire, (4) 12" stems & (1) 6" stem |
| **WB1744AF** | Wall Sconce | 60 W Cand. | 1 | H: 15" W: 6.375" E: 5.625" | | Mount up only |

# SALON MAISON

## SALON MAISON'S STORY

The classic Versailles-style Salon Maison Collection is beautifully opulent with its large number of hand polished, multifaceted glass crystals and rich Aged Tortoise Shell finish. Fleur-de-lis-inspired embellishments give the collection more design detail.



F2230/8+4+4 ATS
16-Light Chandelier





F2229/8+4 ATS
12-Light Chandelier



F2228/6 ATS
6-Light Chandelier



F2226/3 ATS
Duo-Mount Mini-Chandelier



F2227/3 ATS
Duo-Mount Chandelier



WB1332 ATS
Wall Sconce

## SALON MAISON Aged Tortoise Shell (ATS)

| PRODUCT # | DESCRIPTION | INCAND. BULB | BULB QTY. | DIMENSIONS | CHAIN | NOTES |
|---|---|---|---|---|---|---|
| **F2226/3 ATS** | Duo-Mount Mini-Chandelier | 60 W Cand. | 3 | H: 21.5" D: 14" | 5' | Semi-Flushmount H: 22", 15' of wire |
| **F2227/3 ATS** | Duo-Mount Chandelier | 60 W Cand. | 3 | H: 27.5" D: 12.75" | 5' | Semi-Flushmount H: 28", 15' of wire |
| **F2228/6 ATS** | 6-Light Chandelier | 60 W Cand. | 6 | H: 35.5" D: 29" | 5' | 15' of wire |
| **F2229/8+4 ATS** | 12-Light Chandelier | 60 W Cand. | 12 | H: 48" D: 37" | 7' | 20' of wire |
| **F2230/8+4+4 ATS** | 16-Light Chandelier | 60 W Cand. | 16 | H: 69" D: 53.5" | 7' | 20' of wire |
| **WB1332 ATS** | Wall Sconce | 60 W Cand. | 1 | H: 16.5" W: 5" E: 4.75" | | |

# YARMOUTH



F2976/6 AF / Yarmouth 6-Light Chandelier

## YARMOUTH'S STORY

The Yarmouth Collection is an elegant and clean interpretation of traditional lanterns. The square arm stock is turned 45 degrees so the narrow edge is facing out to catch the light, and an arch crowns the top of each graceful silhouette.



Pattern on canopy



COLLECTIONS YARMOUTH

AF

PAGB

**FINISH** / Antique Forged Iron (AF)

Canopy





F2976/6 AF
6-Light Chandelier



F2975/4 AF
4-Light Chandelier



F2974/3 AF
3-Light Chandelier



WB1757 AF
Wall Sconce



WB1746 AF
Wall Sconce

## YARMOUTH Antique Forged Iron (AF)

| PRODUCT # | DESCRIPTION | INCAND. BULB | BULB QTY. | DIMENSIONS | CHAIN | NOTES |
|---|---|---|---|---|---|---|
| **F2974/3 AF** | 3-Light Chandelier | 60 W Cand. | 3 | H: 15.375" D: 8.625" | 5' | 15' of wire |
| **F2975/4 AF** | 4-Light Chandelier | 60 W Cand. | 4 | H: 23.875" D: 14.75" | 5' | 15' of wire |
| **F2976/6 AF** | 6-Light Chandelier | 60 W Cand. | 6 | H: 30.375" D: 20.25" | 5' | 15' of wire |
| **WB1746 AF** | Wall Sconce | 60 W Cand. | 2 | H: 9.75" W: 8" E: 3.875" | | Mount up only |
| **WB1757 AF** | Wall Sconce | 60 W Cand. | 3 | H: 15.125" W: 12.5" E: 5.5" | | Mount up only |

Canopy





F2976/6 PAGB
6-Light Chandelier



F2975/4 PAGB
4-Light Chandelier



F2974/3 PAGB
3-Light Chandelier



WB1757 PAGB
Wall Sconce



WB1746 PAGB
Wall Sconce

## YARMOUTH Painted Aged Brass (PAGB)

| PRODUCT # | DESCRIPTION | INCAND. BULB | BULB QTY. | DIMENSIONS | CHAIN | NOTES |
|---|---|---|---|---|---|---|
| **F2974/3 PAGB** | 3-Light Chandelier | 60 W Cand. | 3 | H: 15.375" D: 8.625" | 5' | 15' of wire |
| **F2975/4 PAGB** | 4-Light Chandelier | 60 W Cand. | 4 | H: 23.875" D: 14.75" | 5' | 15' of wire |
| **F2976/6 PAGB** | 6-Light Chandelier | 60 W Cand. | 6 | H: 30.375" D: 20.25" | 5' | 15' of wire |
| **WB1746 PAGB** | Wall Sconce | 60 W Cand. | 2 | H: 9.75" W: 8" E: 3.875" | | Mount up only |
| **WB1757 PAGB** | Wall Sconce | 60 W Cand. | 3 | H: 15.125" W: 12.5" E: 5.5" | | Mount up only |

# HARTSVILLE

## HARTSVILLE'S STORY

The sweeping silhouette of the Hartsville Collection was inspired by the farmhouses and country life of the Colonial American heartland. With soft, distressed finishes of Dark Weathered Zinc coupled with Weathered Oak or Chalk Washed paired with Beachwood, these designs are perfect in any number of settings from traditional to coastal casual décor.



F2999/9 DWZ/WO
9-Light Chandelier

DWZ/WO



F3000/6 DWZ/WO
Island Chandelier

Canopy



P1341 DWZ/WO
Mini-Pendant



F2998/5 DWZ/WO
5-Light Chandelier



F2997/3 DWZ/WO
3-Light Chandelier



WB1755 DWZ/WO
Wall Sconce



WB1756 DWZ/WO
Wall Sconce

## HARTSVILLE Dark Weathered Zinc & Weathered Oak (DWZ/WO)

| PRODUCT # | DESCRIPTION | INCAND. BULB | BULB QTY. | DIMENSIONS | CHAIN | NOTES |
|---|---|---|---|---|---|---|
| **F2997/3 DWZ/WO** | 3-Light Chandelier | 60 W Cand. | 3 | H: 18.625" D: 16.5" | 5' | 15' of wire |
| **F2998/5 DWZ/WO** | 5-Light Chandelier | 60 W Cand. | 5 | H: 25.5" D: 23.5" | 5' | 15' of wire |
| **F2999/9 DWZ/WO** | 9-Light Chandelier | 60 W Cand. | 9 | H: 36.5" D: 30.75" | 7' | 20' of wire |
| **F3000/6 DWZ/WO** | Island Chandelier | 60 W Cand. | 6 | H: 18.5" L: 42.5" W: 14.5" | 5' | 15' of wire |
| **P1341 DWZ/WO** | Mini-Pendant | 60 W Cand. | 1 | H: 15.25" D: 7.75" | 5' | 15' of wire |
| **WB1755 DWZ/WO** | Wall Sconce | 60 W Cand. | 1 | H: 7.25" W: 4.5" E: 4" | | |
| **WB1756 DWZ/WO** | Wall Sconce | 60 W Cand. | 2 | H: 7.25" W: 6.125" E: 4" | | |



F2999/9 CHKW/BW
9-Light Chandelier



F3000/6 CHKW/BW
Island Chandelier

CHKW/BW

Canopy





F2998/5 CHKW/BW
5-Light Chandelier



F2997/3 CHKW/BW
3-Light Chandelier



P1341 CHKW/BW
Mini-Pendant



WB1755 CHKW/BW
Wall Sconce



WB1756 CHKW/BW
Wall Sconce

## HARTSVILLE Chalk Washed & Beachwood (CHKW/BW)

| PRODUCT # | DESCRIPTION | INCAND. BULB | BULB QTY. | DIMENSIONS | CHAIN | NOTES |
|---|---|---|---|---|---|---|
| **F2997/3 CHKW/BW** | 3-Light Chandelier | 60 W Cand. | 3 | H: 18.625" D: 16.5" | 5' | 15' of wire |
| **F2998/5 CHKW/BW** | 5-Light Chandelier | 60 W Cand. | 5 | H: 25.5" D: 23.5" | 5' | 15' of wire |
| **F2999/9 CHKW/BW** | 9-Light Chandelier | 60 W Cand. | 9 | H: 36.5" D: 30.75" | 7' | 20' of wire |
| **F3000/6 CHKW/BW** | Island Chandelier | 60 W Cand. | 6 | H: 18.5" L: 42.5" W: 14.5" | 5' | 15' of wire |
| **P1341 CHKW/BW** | Mini-Pendant | 60 W Cand. | 1 | H: 15.25" D: 7.75" | 5' | 15' of wire |
| **WB1755 CHKW/BW** | Wall Sconce | 60 W Cand. | 1 | H: 7.25" W: 4.5" E: 4" | | |
| **WB1756 CHKW/BW** | Wall Sconce | 60 W Cand. | 2 | H: 7.25" W: 6.125" E: 4" | | |

# CASCADE



## CASCADE'S STORY

The unusual coupling of glass crystal beads and natural shells is the central design inspiration for the Cascade Collection. The light and delicate crystal/shell strands are in dramatic contrast with the rich Heritage Bronze finish, creating a statement piece sure to become the focal point of the room.

F2661/8+4 HTBZ / Cascade 12-Light Chandelier
Adler and Tweed



F2661/8+4 HTBZ
12-Light Chandelier



F2660/6 HTBZ
6-Light Chandelier



F2663/5 HTBZ
5-Light Chandelier



F2662/3 HTBZ
Mini-Chandelier



WB1570 HTBZ
Wall Sconce

## CASCADE Heritage Bronze (HTBZ)

| PRODUCT # | DESCRIPTION | INCAND. BULB | BULB QTY. | DIMENSIONS | CHAIN | NOTES |
|---|---|---|---|---|---|---|
| **F2660/6 HTBZ** | 6-Light Chandelier | 60 W Cand. | 6 | H: 37.5" D: 28.25" | 5' | 15' of wire |
| **F2661/8+4 HTBZ** | 12-Light Chandelier | 60 W Cand. | 12 | H: 56" D: 36.5" | 7' | 12' of wire |
| **F2662/3 HTBZ** | Mini-Chandelier | 60 W Cand. | 3 | H: 15.5" D: 16.125" | 5' | 15' of wire |
| **F2663/5 HTBZ** | 5-Light Chandelier | 60 W Cand. | 5 | H: 33.25" D: 21" | 5' | 15' of wire |
| **WB1570 HTBZ** | Wall Sconce | 60 W Cand. | 1 | H: 17" W: 5" E: 7.375" | | |

# LEILA



## LEILA'S STORY

The Leila Collection's unique, Sunflower Shape Bauhinia Crystals are suspended within intricate metal work, to create contemporary and sparkling silhouettes. Leila's chandeliers have an open, airy feel, and are finished with a faceted crystal ball accent.

F2740/6 BUS / Leila 6-Light Chandelier
Moving Mountains Design, ©2014 EGP Imaging



F2740/6 BUS
6-Light Chandelier



F2742/1 BUS
Duo-Mount Mini Chandelier



F2741/3 BUS
Duo-Mount Chandelier



FM374 BUS
Flushmount



WB1579 BUS
Wall Sconce



WB1585 BUS
Wall Sconce

## LEILA Burnished Silver (BUS)

| PRODUCT # | DESCRIPTION | INCAND. BULB | BULB QTY. | DIMENSIONS | CHAIN | NOTES |
|---|---|---|---|---|---|---|
| **F2740/6 BUS** | 6-Light Chandelier | 60 W Cand. | 6 | H: 27" D: 27.75" | 7' | 15' of wire |
| **F2741/3 BUS** | Duo-Mount Chandelier | 60 W Cand. | 3 | H: 21.625" D: 19.375" | 5' | 15' of wire, Semi-Flushmount H: 20.5" |
| **F2742/1 BUS** | Duo-Mount Mini Chandelier | 100 W Med. | 1 | H: 13.75" D: 12.625" | 5' | 15' of wire, Semi-Flushmount H: 13.5" |
| **FM374 BUS** | Flushmount | 60 W Med. | 2 | H: 8.25" D: 14.125" | | |
| **WB1579 BUS** | Wall Sconce | 60 W Cand. | 2 | H: 16.25" W: 10.625" E: 5.125" | | |
| **WB1585 BUS** | Wall Sconce | 60 W Cand. | 1 | H: 9.375" W: 8.25" E: 4" | | |



BUS

# MALIA



F2915/9 PN / Malia 9-Light Chandelier

## MALIA'S STORY

Making a declarative and sparkling statement in any room, the Malia Collection is a contemporary interpretation of classic crystal empire fixtures, updated with clean lines and featuring fashionable Plated Smoke Crystals accented by a Polished Nickel finish.





PN

**FINISH** / Polished Nickel (PN), **MATERIALS** / Plated Smoke Crystal



F2914/12 PN
12-Light Chandelier



F2915/9 PN
9-Light Chandelier



F2810/8 PN
8-Light Chandelier



F2811/6 PN
6-Light Chandelier



F2812/3 PN
3-Light Mini-Chandelier



F2813/3 PN
3-Light Mini-Chandelier



P1279 PN
Mini-Pendant



SF312 PN
Semi-Flushmount



WB1606 PN
Wall Sconce

## MALIA Polished Nickel (PN)

| PRODUCT # | DESCRIPTION | INCAND. BULB | BULB QTY. | DIMENSIONS | CHAIN | NOTES |
|---|---|---|---|---|---|---|
| **F2810/8 PN** | 8-Light Chandelier | 60 W Cand. | 8 | H: 34.25" D: 21.125" | 5' | 15' of wire |
| **F2811/6 PN** | 6-Light Chandelier | 60 W Cand. | 6 | H: 28" D: 16" | 5' | 15' of wire |
| **F2812/3 PN** | 3-Light Mini-Chandelier | 60 W Cand. | 3 | H: 22.25" D: 12.375" | 5' | 15' of wire |
| **F2813/3 PN** | 3-Light Mini-Chandelier | 60 W Cand. | 3 | H: 19.75" D: 18.5" | 5' | 15' of wire |
| **F2914/12 PN** | 12-Light Chandelier | 60 W Cand. | 12 | H: 48.75" D: 36" | 7' | 20' of wire |
| **F2915/9 PN** | 9-Light Chandelier | 60 W Cand. | 9 | H: 36.875" D: 25" | 5' | 15' of wire |
| **P1279 PN** | Mini-Pendant | 100 W Med. | 1 | H: 18" D: 8" | 5' | 15' of wire |
| **SF312 PN** | Semi-Flushmount | 60 W Cand. | 3 | H: 13.5" D: 15.875" | | |
| **WB1606 PN** | Wall Sconce | 60 W Cand. | 1 | H: 10.625" W: 5.5" E: 7.125" | | |

# SOROS



## SOROS' STORY

A contemporary take on crystal, the Soros Collection was inspired by the silhouette of cabanas along Miami beach. Alternating strings of custom extruded curved crystal and smaller octagonal crystals create a bold, glamourous statement.

P1315 ESL / Soros Mini-Pendant
Focal Point Photography, Windsor, On



F2946/4/ ESL
Pendant Chandelier

Linear Canopy



Canopy





P1315 ESL
Mini-Pendant



WB1737 ESL
Wall Sconce



F2947/8/ ESL
8-Light Island Chandelier

## SOROS Ebonized Silver Leaf (ESL)

| PRODUCT # | DESCRIPTION | INCAND. BULB | BULB QTY. | DIMENSIONS | NOTES |
|---|---|---|---|---|---|
| **F2946/4/ ESL** | 4-Light Chandelier | 60 W Cand. | 4 | H: 21.75" D: 20.375"<br>Adj H: 27"–82" | (4) 12" stems & (1) 6" stem,<br>15' of wire |
| **F2947/8/ ESL** | 8-Light Island Chandelier | 60 W Cand. | 8 | H: 17" L: 48.125" W: 14.625"<br>Adj H: 21.825"–76.825" | (8) 12" stems & (2) 6" stems,<br>15' of wire |
| **P1315 ESL** | Mini-Pendant | 100 W Cand. | 1 | H: 10" D: 8.875"<br>Adj H: 15.25"–58" | (3) 12" stems & (1) 6" stem,<br>15' of wire |
| **WB1737 ESL** | Wall Sconce | 60 W Cand. | 1 | H: 7.125" D: 8.875" E: 4.5" | |



ESL

**FINISH** / Satin Nickel & Polished Nickel (SN/PN), **MATERIALS** / White Shantung Silk Shade / Opal Etched Glass

# PENTAGRAM

## PENTAGRAM'S STORY

The Pentagram Collection embodies a pentagon design motif featured in the hub of each multi-armed fixture and bobeches, which are die cast for crisp detailing and light reflection. The body, backplates and finials complete the geometric theme. White Shantung Silk or Opal Etched glass shades complement the two-tone matte and polished finish for visual appeal.



F3050/5 SN/PN
5-Light Chandelier

SN/PN



Canopy





F3051/8 SN/PN
8-Light Island Chandelier



P1332 SN/PN
Mini-Pendant
*(Opal Etched Glass)*



F3049/3 SN/PN
3-Light Chandelier



F3052/4 SN/PN
Drum Chandelier



SF318 SN/PN
Semi-Flushmount



VS20401 SN/PN
Wall Sconce
*(Opal Etched Glass)*

## PENTAGRAM Satin Nickel & Polished Nickel (SN/PN)

| PRODUCT # | DESCRIPTION | INCAND. BULB | BULB QTY. | DIMENSIONS | CHAIN | NOTES |
|---|---|---|---|---|---|---|
| **F3049/3 SN/PN** | 3-Light Chandelier | 60 W Cand. | 3 | H: 19.75" D: 19" | 5' | 15' of wire |
| **F3050/5 SN/PN** | 5-Light Chandelier | 60 W Cand. | 5 | H: 22.375" D: 23.5" | 5' | 15' of wire |
| **F3051/8 SN/PN** | 8-Light Island Chandelier | 60 W Cand. | 8 | H: 22.375" W: 31.625" | 5' | 15' of wire |
| **F3052/4 SN/PN** | Drum Chandelier | 60 W Cand. | 4 | H: 18.625" D: 20" | 5' | 15' of wire |
| **P1332 SN/PN** | Mini-Pendant | 75 W Med. | 1 | H: 17.375" D: 5" | 5' | 15' of wire |
| **SF318 SN/PN** | Semi-Flushmount | 60 W Med. | 2 | H: 10" D: 12.625" | | |
| **VS20401 SN/PN** | Wall Sconce | 75 W Med. | 1 | H: 9" W: 5.625" E: 7.125" | | Height from center of outlet box up: 4.5" down: 4.5" |

# MADERA




## MADERA'S STORY

Inspired by the styling of a pastoral cabin in the woods, the traditional Madera Collection has rustic looks furthered by Antique Forged Iron, an Aged Walnut wood finish and calming Cream Etched or Fleur de Lis glass shades.

F2592/6 AF/AGW / Madera Island Chandelier
©Maxine Schnitzer Photography for Winchester Homes



F2591/6 AF/AGW
6-Light Chandelier
*(Shown with Fleur De Lis glass)*



F2592/6 AF/AGW
Island Chandelier
*(Shown with Cream Etched glass)*



WB1521 AF
Wall Sconce



WB1517 AF/AGW
Wall Sconce



WB1519 AF/AGW
Wall Sconce

## MADERA Antique Forged Iron & Aged Walnut (AF/AGW)

| PRODUCT # | DESCRIPTION | INCAND. BULB | BULB QTY. | DIMENSIONS | NOTES |
|---|---|---|---|---|---|
| **F2591/6 AF/AGW** | 6-Light Chandelier | 100 W Med. | 6 | H: 27.125" L: 28.125" Adj H: 30"–84" | (4) 12" stems & (1) 6" stem, 15' of wire |
| **F2592/6 AF/AGW** | Island Chandelier | 60 W TYPE-CM Med. or 75 W TYPE-T10 Halogen | 6 | H: 14.5" L: 38" W: 16.75" Adj H: 17.5"–71.5" | (8) 12" stems & (2) 6" stems, 15' of wire |
| **WB1517 AF/AGW** | Wall Sconce | 100 W Med. | 1 | H: 12.5" W: 6.25" E: 6.5" | |
| **WB1519 AF/AGW** | Wall Sconce | 100 W Med. | 1 | H: 9" W: 5.125" E: 8.5" | |
| **WB1521 AF** | Wall Sconce | 60 W TYPE-CM Med. or 75 W TYPE-T10 Halogen | 6 | H: 11.5" W: 3.375" E: 4" | |

AF/AGW

# STELLE



P1152 ORB / Stelle Pendant
Radue Homes, Sanderson Photography

## STELLE'S STORY

Creating cozy and warm ambient lighting, the Stelle Collection has a casual and soft Craftsman and contemporary vibe with its minimalistic and declarative lines, Cream Linen shades and Oil Rubbed Bronze finish.



ORB



F2520/6+3 ORB
9-Light Chandelier



F2519/5 ORB
5-Light Chandelier



F2400/6 ORB
Island Chandelier



P1152 ORB
Pendant

Canopy





P1199 ORB
Mini-Pendant



P1201 ORB
Mini-Pendant



WB1470 ORB
Wall Sconce



WB1460 ORB
Wall Sconce



SF272 ORB
Semi-Flushmount



FM335 ORB
Flushmount



WB1461 ORB
Wall Sconce

## STELLE Oil Rubbed Bronze (ORB)

| PRODUCT # | DESCRIPTION | INCAND. BULB | BULB QTY. | DIMENSIONS | NOTES |
|---|---|---|---|---|---|
| **F2400/6 ORB** | Island Chandelier | 60 W Med. | 6 | H: 22.5" L: 38" W: 17"<br>Adj H: 31"–78.75" | (4) 12" stems & (1) 6" stem,<br>15' of wire |
| **F2519/5 ORB** | 5-light Chandelier | 60 W Cand. | 5 | H: 20" D: 26" W: 17"<br>Adj H: 23.25"–77.25" | (4) 12" stems & (1) 6" stem,<br>15' of wire |
| **F2520/6+3 ORB** | 9-Light Chandelier | 60 W Cand. | 9 | H: 25.5" D: 31.125"<br>Adj H: 28.75"–82.75" | (4) 12" stems & (1) 6" stem<br>15' of wire |
| **FM335 ORB** | Flushmount | 60 W Med. | 2 | H: 5.5" D: 14" | |
| **P1152 ORB** | Pendant | 60 W Med. | 4 | H: 19.75" D: 24.5"<br>Adj H: 21.25"–75.25" | (4) 12" stems & (1) 6" stem<br>15' of wire |
| **P1199 ORB** | Mini-Pendant | 100 W Med. | 1 | H: 17" D: 7.25"<br>Adj H: 20"–74" | (4) 12" stems & (1) 6" stem<br>15' of wire |
| **P1201 ORB** | Mini-Pendant | 60 W Med. | 1 | H: 11" D: 5.5<br>Adj H: 11"–56" | (4) 12" stems & (1) 6" stem<br>15' of wire |
| **SF272 ORB** | Semi-Flushmount | 100 W Med. | 2 | H: 8.25" D: 16" | |
| **WB1460 ORB** | Wall Sconce | 60 W-TYPE CM Med. | 1 | H: 17" W: 15.25" E: 4" | |
| **WB1461 ORB** | Wall Sconce | 60 W Med. | 1 | H: 4.75" D: 12.625" E: 4" | |
| **WB1470 ORB** | Wall Sconce | 60 W Med. | 1 | H: 22.625" D: 4.625" E: 7" | |

# REMY



## REMY'S STORY

Influenced by mid-century modern motifs, the outer decorative frame of the Remy Collection floats over the Bronze Organza shade, creating depth and visual interest. Heritage Bronze and Parisienne Gold finishes complement each other to create depth for this beautiful aesthetic.

F2468/4 HTBZ/PGD / Remy Island Chandelier
©2015 Maxine Schnitzer Photography



F2467/2 HTBZ/PGD
Pendant

Canopy





WB1446 HTBZ/PGD
Wall Sconce



FM330 HTBZ/PGD
Flushmount



F2468/4 HTBZ/PGD
Island Chandelier



P1179 HTBZ/PGD
Mini-Pendant

## REMY Heritage Bronze & Parisienne Gold (HTBZ/PGD)

| PRODUCT # | DESCRIPTION | INCAND. BULB | BULB QTY. | DIMENSIONS | NOTES |
|---|---|---|---|---|---|
| **F2467/2 HTBZ/PGD** | Pendant | 100 W Med. | 2 | H: 11.8125" L: 21" Square<br>Adj H: 14.25"–68.25" | (4) 12" stems & (1) 6" stem, 15' of wire |
| **F2468/4 HTBZ/PGD** | Island Chandelier | 100 W Med. | 4 | H: 12.125" L: 21" W: 40.5"<br>Adj H: 15"–69" | (8) 12" stems & (2) 6" stems, 15' of wire |
| **FM330 HTBZ/PGD** | Flushmount | 60 W Med. | 2 | H: 9.25" W: 14.5" Square | |
| **P1179 HTBZ/PGD** | Mini-Pendant | 100 W Med. | 1 | H: 14" L: 8" Square<br>Adj H: 17"–59" | (3) 12" stems & (1) 6" stem, 15' of wire |
| **WB1446 HTBZ/PGD** | Wall Sconce | 60W Type T-10 Med. | 1 | H: 13.5" W: 8" E: 4" | |





# ALSTON

## ALSTON'S STORY

The Alston Collection is inspired by a medieval Country French cottage. In step with the weathered texture trend, Alston is finished in a two-tone, rustic Charcoal Brick finish and features sweeping arms in an Antique Forged Iron finish with a spearhead detail at each bold rivet.



F2796/6 AF/CBA
6-Light Chandelier

AF/CBA



F2794/5 AF/CBA
5-Light Chandelier



F2798/4 AF/CBA
4-Light Chandelier



F2795/3 AF/CBA
Duo-Mount Chandelier



F2797/3 AF/CBA
3-Light Chandelier

## ALSTON Antique Forged Iron & Charcoal Brick (AF/CBA)

| PRODUCT # | DESCRIPTION | INCAND. BULB | BULB QTY. | DIMENSIONS | CHAIN | NOTES |
|---|---|---|---|---|---|---|
| **F2794/5 AF/CBA** | 5-Light Chandelier | 60 W Cand. | 5 | H: 26.875" D: 24" | 5' | 15' of wire |
| **F2795/3 AF/CBA** | Duo-Mount Chandelier | 60 W Cand. | 3 | H: 21.25" D: 12" | 5' | 15' of wire |
| **F2796/6 AF/CBA** | 6-Light Chandelier | 60 W Med. | 6 | H: 31.875" D: 30.5" | 5' | 15' of wire |
| **F2797/3 AF/CBA** | 3-Light Chandelier | 60 W Cand. | 3 | H: 21" D: 16" | 5' | 15' of wire |
| **F2798/4 AF/CBA** | 4-Light Chandelier | 60 W Cand. | 4 | H: 25.625" D: 16" | 5' | 15' of wire |

# ARIS



## ARIS' STORY

The movement and warm glow of the thick Amber Swirl Art glass is the central design element of the transitional Aris Collection. Inner cylinders of White Opal Etched glass give the illusion of a candle glowing behind the dramatically slumped surface of the outer art glass panels.

P1230 RBZ / Aris Mini-Pendant
Jamestown Estate Homes, Steve Chenn Photography

p.596 / Bath



Linear Canopy





F2690/6 RBZ
Island Chandelier



F2689/5 RBZ
5-Light Chandelier



P1230 RBZ
Mini-Pendant



F2691/4 RBZ
Uplight



SF299 RBZ
Semi-Flushmount



*Alternative View*



WB1575 RBZ
Wall Sconce

## ARIS Roman Bronze (RBZ)

| PRODUCT # | DESCRIPTION | INCAND. BULB | BULB QTY. | DIMENSIONS | NOTES |
|---|---|---|---|---|---|
| **F2689/5 RBZ** | 5-Light Chandelier | 100 W Med. | 5 | H: 16.375" D: 28.375"<br>dj H: 19.75"–73.75" | (4) 12" stems & (1) 6" stem,<br>15' of wire |
| **F2690/6 RBZ** | Island Chandelier | 100 W Med. | 6 | H: 7.25" L: 37.5" W: 18.25"<br>Adj H: 11"–59" | (8) 12" stems & (2) 6" stems,<br>15' of wire |
| **F2691/4 RBZ** | Uplight | 100 W Med. | 4 | H: 15.5" D: 19.5"<br>Adj H: 18.875"–72.875" | (4) 12" stems & (1) 6" stem,<br>15' of wire |
| **P1230 RBZ** | Mini-Pendant | 100 W Med. | 1 | H: 8.125" D: 7.5"<br>Adj H: 11.375"–53.375" | (3) 12" stems & (1) 6" stem<br>15' of wire |
| **SF299 RBZ** | Semi-Flushmount | 100 W Med. | 3 | H: 13.25" D: 15" | |
| **WB1575 RBZ** | Wall Sconce | 100 W Med. | 1 | H: 8.5" W: 6.375" E: 5.875" | |



RBZ

# MARQUISE



## MARQUISE'S STORY

Designed to follow the cut of a diamond, the Marquise Collection has a delicate, open metal frame with exposed lamping. An artisanal Silver Leaf application adorns both the Silver finish with Clear Crystal beads and the warmer, gilded Burnished Silver finish with Champagne Crystal beads.

P1312 BUS / Marquise 3-Light Pendant



F2942/6 SLV
6-Light Chandelier



P1312 SLV
3-Light Pendant

Canopy





P1313 SLV
Mini-Pendant

## MARQUISE Silver (SLV)

| PRODUCT # | DESCRIPTION | INCAND. BULB | BULB QTY. | DIMENSIONS | CHAIN | NOTES |
|---|---|---|---|---|---|---|
| **F2942/6 SLV** | 6-Light Chandelier | 60 W Cand. | 6 | H: 38.75" D: 24.5" | 5' | 15' of wire |
| **P1312 SLV** | 3-Light Pendant | 60 W Cand. | 3 | H: 28.125" D: 17.625" | 5' | 15' of wire |
| **P1313 SLV** | Mini-Pendant | 75 W Med. | 1 | H: 15.625" D: 9.625" | 5' | 15' of wire |



SLV



P1312 BUS, P1313 BUS / Marquise 3-Light Pendant, Mini-Pendant



F2942/6 BUS
6-Light Chandelier

Canopy





P1312 BUS
3-Light Pendant



P1313 BUS
Mini-Pendant

## MARQUISE Burnished Silver (BUS)

| PRODUCT # | DESCRIPTION | INCAND. BULB | BULB QTY. | DIMENSIONS | CHAIN | NOTES |
|---|---|---|---|---|---|---|
| **F2942/6 BUS** | 6-Light Chandelier | 60 W Cand. | 6 | H: 38.75" D: 24.5" | 5' | 15' of wire |
| **P1312 BUS** | 3-Light Pendant | 60 W Cand. | 3 | H: 28.125" D: 17.625" | 5' | 15' of wire |
| **P1313 BUS** | Mini-Pendant | 75 W Med. | 1 | H: 15.625" D: 9.625" | 5' | 15' of wire |



BUS

# MAISON DE VILLE

## MAISON DE VILLE'S STORY

This collection captures the spirit of the French Versailles age of opulence. From the central faceted crystal spire to the slender and graceful curved arms adorned with multiple layers of hand-polished Prismatic Glass crystals, the Maison De Ville Collection is rich with romantic detailing.



F1883/6 BRB
6-Light Chandelier

BRB



F1882/5 BRB
Duo-Mount Chandelier



F1881/4 BRB
Duo-Mount Mini-Chandelier



F1880/3 BRB
Duo-Mount Mini-Chandelier



F1879/1 BRB
Duo-Mount Mini-Chandelier



WB1216 BRB
Wall Sconce



WB1218 BRB
Wall Sconce

## MAISON DE VILLE British Bronze (BRB)

| PRODUCT # | DESCRIPTION | INCAND. BULB | BULB QTY. | DIMENSIONS | CHAIN | NOTES |
|---|---|---|---|---|---|---|
| **F1879/1 BRB** | Duo-Mount Mini-Chandelier | 100 W Med. | 1 | H: 14.25" D: 11" | 5' | Semi-Flushmount H: 14.75", 15' of wire |
| **F1880/3 BRB** | Duo-Mount Mini-Chandelier | 60 W Cand. | 3 | H: 14.25" D: 11" | 5' | Semi-Flushmount H: 14.75", 15' of wire |
| **F1881/4 BRB** | Duo-Mount Mini-Chandelier | 60 W Cand. | 4 | H: 18.25" D: 12.5" | 5' | Semi-Flushmount H: 18.75", 15' of wire |
| **F1882/5 BRB** | Duo-Mount Chandelier | 60 W Cand. | 5 | H: 22.5" D: 16" | 5' | Semi-Flushmount H: 23", 15' of wire |
| **F1883/6 BRB** | 6-Light Chandelier | 60 W Cand. | 6 | H: 31" D: 27.75" | 5' | 15' of wire |
| **WB1216 BRB** | Wall Sconce | 100 W Med. | 1 | H: 14" W: 5" E: 4.25" | | |
| **WB1218 BRB** | Wall Sconce | 60 W Cand. | 3 | H: 18" W: 9.5" E: 4" | | |

# ANGELETTE

## ANGELETTE'S STORY

The layering of delicate wires in the Angelette Collection is inspired by antique corsets. The faceted, teardrop crystals catch the light and add a fantastic sparkle. The elegantly simple candles allow the dramatic curves to be the focus of the design. This traditional collection conveys vintage, French country elegance while maintaining an airy aesthetic.



F3043/12 BNB
12-Light Chandelier

**BNB**



F3042/6 BNB
6-Light Chandelier

## ANGELETTE DETAIL

Scroll detail on the canopy





F3041/4 BNB
4-Light Chandelier



WB1778 BNB
Wall Sconce

## ANGELETTE Bonnieux Bronze (BNB)

| PRODUCT # | DESCRIPTION | INCAND. BULB | BULB QTY. | DIMENSIONS | CHAIN | NOTES |
|---|---|---|---|---|---|---|
| **F3041/4 BNB** | 4-Light Chandelier | 60 W Cand. | 4 | H: 17.25" D: 20.25" | 5' | 15' of wire |
| **F3042/6 BNB** | 6-Light Chandelier | 60 W Cand. | 6 | H: 22.125" D: 28.875" | 5' | 15' of wire |
| **F3043/12 BNB** | 12-Light Chandelier | 60 W Cand. | 12 | H: 38.375" D: 50.125" | 7' | 20' of wire |
| **WB1778 BNB** | Wall Sconce | 60 W Cand. | 1 | H: 13.625" W: 7.25" E: 5.625" | | |

# PEYTON

## PEYTON'S STORY

The Peyton Collection features soft, romantic curves with the bold contrast of a dynamic Black finish. Peyton is a well-balanced traditional collection, adding decorative details while not being overly ornate.



F2534/6+3 BK
9-Light Chandelier

BK



F2533/6 BK
6-Light Chandelier

Canopy





F2535/5 BK
5-Light Chandelier



WB1486 BK
Wall Sconce



SF275 BK
Semi-Flushmount



FM354 BK
Flushmount

## PEYTON Black (BK)

| PRODUCT # | DESCRIPTION | INCAND. BULB | BULB QTY. | DIMENSIONS | CHAIN | NOTES |
|---|---|---|---|---|---|---|
| **F2533/6 BK** | 6-Light Chandelier | 60 W Cand. | 6 | H: 26.25" D: 23.5" | 6' | 8' of wire |
| **F2534/6+3 BK** | 9-Light Chandelier | 60 W Cand. | 9 | H: 38.625" D: 31" | 8' | 10' of wire |
| **F2535/5 BK** | 5-Light Chandelier | 100 W Med. | 5 | H: 9.25" D: 21"<br>Adj H: 16"–64" | | (4) 12" stems & (1) 6" stem, 15' of wire |
| **FM354 BK** | Flushmount | 100 W Med. | 2 | H: 6.75" D: 13" | | |
| **SF275 BK** | Semi-Flushmount | 100 W Med. | 2 | H: 8.625" D: 13" | | |
| **WB1486 BK** | Wall Sconce | 100 W Med. | 1 | H: 14.125" W: 7.5" E: 4" | | |

# BELLINI

## BELLINI'S STORY

The Bellini Collection is inspired by early 19th Century European regency and Neo Classical empire crystal chandeliers. Its uniquely shaped rectangular crystals, faceted trim and sculpted bobeches come together to create these sparkling pieces.



F2461/6 OBZ/BRB
6-Light Chandelier

OBZ/BRB



F2504/3 OBZ/BRB
Pendant



P1178 OBZ/BRB
Mini-Pendant



WB1445 OBZ/BRB
Wall Sconce

BELLINI Oxidized Bronze & British Bronze (OBZ/BRB)

| PRODUCT # | DESCRIPTION | INCAND. BULB | BULB QTY. | DIMENSIONS | CHAIN | NOTES |
|---|---|---|---|---|---|---|
| **F2461/6 OBZ/BRB** | 6-Light Chandelier | 60 W Cand. | 6 | H: 27" D: 27" | 5' | 15' of wire |
| **F2504/3 OBZ/BRB** | Pendant | 60 W Cand. | 3 | H: 26.75" D: 18" | 5' | 15' of wire |
| **P1178 OBZ/BRB** | Mini-Pendant | 60 W Cand. | 1 | H: 14.5" D: 8.75" | 5' | 15' of wire |
| **WB1445 OBZ/BRB** | Wall Sconce | 60 W Cand. | 3 | H: 23.125" W: 12.75" E: 7.625" | | |

# VALENTINA

## VALENTINA'S STORY

The Valentina Collection was named after the Latin word meaning "strong and brave," and rightfully so. The willowy frame is finished in Oxidized Bronze while Clear Polished glass crystals adorn each piece, adding even more elegance. Each candelabra style bulb sits in its own clear, crystal bobeche.



F2479/8+4 OBZ
12-Light Chandelier

OBZ

Canopy





F2478/6 OBZ
6-Light Chandelier



F2480/4 OBZ
Duo-Mount Mini-Chandelier



WB1449 OBZ
Wall Sconce



F2623/3 OBZ
Duo-Mount Mini-Chandelier



F2624/1 OBZ
Duo-Mount Mini-Chandelier



WB1543 OBZ
Wall Sconce

## VALENTINA Oxidized Bronze (OBZ)

| PRODUCT # | DESCRIPTION | INCAND. BULB | BULB QTY. | DIMENSIONS | CHAIN | NOTES |
|---|---|---|---|---|---|---|
| **F2478/6 OBZ** | 6-Light Chandelier | 60 W Cand. | 6 | H: 32.75" D: 28.5" | 5' | 15' of wire |
| **F2479/8+4 OBZ** | 12-Light Chandelier | 60 W Cand. | 12 | H: 45.75" D: 36.5" | 7' | 20' of wire |
| **F2480/4 OBZ** | Duo-Mount Mini-Chandelier | 60 W Cand. | 4 | H: 21.75" D: 16.125" | 5' | Semi-Flushmount H: 21.5", 15' of wire |
| **F2623/3 OBZ** | Duo-Mount Mini-Chandelier | 60 W Cand. | 3 | H: 19" D: 12.5" | 5' | Semi-Flushmount H: 18.75", 15' of wire |
| **F2624/1 OBZ** | Duo-Mount Mini-Chandelier | 100 W Med. | 1 | H: 14.5" D: 7.5" | 5' | Semi-Flushmount H: 15", 15' of wire |
| **WB1449 OBZ** | Wall Sconce | 60 W Cand. | 1 | H: 19" W: 5" E: 5" | | |
| **WB1543 OBZ** | Wall Sconce | 60 W Cand. | 3 | H: 19" W: 10.5" E: 5" | | |

# GIANNA



## GIANNA'S STORY

The Gianna lighting collection by Feiss features draping hand polished crystal pieces, which are positioned close to the light source for optimum sparkle. Each piece is hand finished antiqued over real silver leaf. The center trim is adorned with oval crystals for a jewel-like appearance.

WB1447 GS / Gianna Wall Sconce
Indicia Interiors, Susan Gilmore Photography

Canopy





F2475/6 GS
6-Light Chandelier



F2476/4 GS
4-Light Chandelier



F2474/1 GS
Duo-Mount Chandelier



F2473/1 GS
Duo-Mount Chandelier



WB1447 GS
Wall Sconce



WB1448 GS
Wall Sconce

## GIANNA Gilded Silver (GS)

| PRODUCT # | DESCRIPTION | INCAND. BULB | BULB QTY. | DIMENSIONS | CHAIN | NOTES |
|---|---|---|---|---|---|---|
| **F2473/1 GS** | Duo-Mount Chandelier | 100 W Med. | 1 | H: 13" D: 10.5" | 5' | Semi-Flushmount H: 14.625", 15' of wire |
| **F2474/1 GS** | Duo-Mount Chandelier | 100 W Med. | 1 | H: 12.875" D: 7.5625" | 5' | Semi-Flushmount H: 12.875", 15' of wire |
| **F2475/6 GS** | 6-Light Chandelier | 60 W Cand. | 6 | H: 28.375" D: 26.25" | 5' | 15' of wire |
| **F2476/4 GS** | 4-Light Chandelier | 60 W Cand. | 4 | H: 19.5" D: 16.25" | 5' | Semi-Flushmount H: 19.375", 15' of wire |
| **WB1447 GS** | Wall Sconce | 60 W Cand. | 1 | H: 26.125" W: 5.5" E: 4.625" | | |
| **WB1448 GS** | Wall Sconce | 60 W Cand. | 3 | H: 27.25" W: 10.625" E: 4.5" | | |



GS

# GIANNA SCURO

## GIANNA SCURO'S STORY

Large and small crystals complement intricate and dramatic silhouettes to create the classic, European inspired Gianna Scuro Collection.



F2475/6 MBZ
6-Light Chandelier

MBZ



F2476/4 MBZ
4-Light Chandelier



F2474/1 MBZ
Duo-Mount Chandelier



F2473/1 MBZ
Duo-Mount Chandelier



WB1447 MBZ
Wall Sconce



WB1448 MBZ
Wall Sconce

## GIANNA SCURO Mocha Bronze (MBZ)

| PRODUCT # | DESCRIPTION | INCAND. BULB | BULB QTY. | DIMENSIONS | CHAIN | NOTES |
|---|---|---|---|---|---|---|
| **F2473/1 MBZ** | Duo-Mount Chandelier | 100 W Med. | 1 | H: 13" D: 10.5" | 5' | Semi-Flushmount H: 14.625", 15' of wire |
| **F2474/1 MBZ** | Duo-Mount Chandelier | 100 W Med. | 1 | H: 12.875" D: 7.5625" | 5' | Semi-Flushmount H: 12.875", 15' of wire |
| **F2475/6 MBZ** | 6-Light Chandelier | 60 W Cand. | 6 | H: 28.375" D: 26.25" | 5' | 15' of wire |
| **F2476/4 MBZ** | 4-Light Chandelier | 60 W Cand. | 4 | H: 19.5" D: 16.25" | 5' | Semi-Flushmount H: 19.375", 15' of wire |
| **WB1447 MBZ** | Wall Sconce | 60 W Cand. | 1 | H: 26.125" W: 5.5" E: 4.625" | | |
| **WB1448 MBZ** | Wall Sconce | 60 W Cand. | 3 | H: 27.25" W: 10.625" E: 4.5" | | |

# KINCAID

## KINCAID'S STORY

The Kincaid Collection is modern and warm, featuring a strong metal frame in a soft Brushed Steel finish, which forgoes the traditional round construction with unique, flat arm supports instead. The frame's clean lines complement the drum-shaped Opal Etched glass shades.



F2774/6+3 BS
9-Light Chandelier

BS

p.563 / Bath



Canopy





F2773/5 BS
5-Light Chandelier



F2772/3 BS
Mini-Chandelier



F2771/3 BS
Pendant



P1264 BS
Mini-Pendant



15" 13.1875"
FM371 BS / FM370 BS
Flushmount



VS29001-BS
1-Light Vanity

## KINCAID Brushed Steel (BS)

| PRODUCT # | DESCRIPTION | INCAND. BULB | BULB QTY. | DIMENSIONS | NOTES |
|---|---|---|---|---|---|
| **F2771/3 BS** | Pendant | 100 W Med. | 3 | H: 18.0625" D: 18" Adj H: 20.875"–74.875" | (4) 12" stems & (1) 6" stem, 8' of wire |
| **F2772/3 BS** | Mini-Chandelier | 60 W Cand. | 3 | H: 14" D: 21.5625" Adj H: 16.75"–70.75" | (4) 12" stems & (1) 6" stem, 8' of wire |
| **F2773/5 BS** | 5-Light Chandelier | 60 W Cand. | 5 | H: 16.5" D: 25" Adj H: 19.25"–73.25" | (4) 12" stems & (1) 6" stem, 8' of wire |
| **F2774/6+3 BS** | 9-Light Chandelier | 60 W Cand. | 9 | H: 23.875" D: 29.5" Adj H: 26.625"–80.625" | (4) 12" stems & (1) 6" stem, 8' of wire |
| **FM370 BS** | Flushmount | 60 W Med. | 3 | H: 5.625" D: 13.1875" | |
| **FM371 BS** | Flushmount | 60 W Med. | 3 | H: 6.6875" D: 15" | |
| **P1264 BS** | Mini-Pendant | 60 W Cand. | 1 | H: 11.375" D: 7" Adj H: 14"–56" | (4) 12" stems & (1) 6" stem, 8' of wire |
| **VS29001-BS** | 1-Light Vanity | 75 W G9 Halogen (bulb included) | 1 | H: 8.25" W: 5.875" E: 7.1875" | |

# SUNSET DRIVE



F2405/5 BS / Sunset Drive 5-Light Chandelier
©Maxine Schnitzer Photography for Arcadia Communities

## SUNSET DRIVE'S STORY

The Sunset Drive Collection has textures and geometric shapes that harken back to the Hollywood Regency era while maintaining the heart of contemporary design. Cylindrical White Opal Etched glass shades with a hand-applied Striated Pearl finish combine with steel arms for a bold look.



BS

CB



Canopy





F2405/5 BS
5-Light Chandelier



F2403/3 BS
3-Light Chandelier



F2402/3 BS
Island Chandelier



F2404/3 BS
Uplight



P1153 BS
Mini-Pendant



FM313 BS
Flushmount



SF259 BS
Semi-Flushmount



VS14901-BS
1-Light Vanity

## SUNSET DRIVE Brushed Steel (BS)

| PRODUCT # | DESCRIPTION | INCAND. BULB | BULB QTY. | DIMENSIONS | NOTES |
|---|---|---|---|---|---|
| **F2402/3 BS** | Island Chandelier | 100 W Med. | 3 | H: 12.25" L: 40" W: 8" Adj H: 13.75"–67.75" | (4) 12" stems & (1) 6" stem, 15' of wire |
| **F2403/3 BS** | 3-Light Chandelier | 100 W Med. | 3 | H: 11" D: 27" Adj H: 12.75"–60.75" | (4) 12" stems & (1) 6" stem, 15' of wire |
| **F2404/3 BS** | Uplight | 100 W Med. | 3 | H: 12" D: 18.375" Adj H: 14.5"–68.5" | (4) 12" stems & (1) 6" stem, 15' of wire |
| **F2405/5 BS** | 5-Light Chandelier | 60 W Cand. | 5 | H: 16.375" D: 26.75" Adj H: 24.5"–72.5" | (4) 12" stems & (1) 6" stem, 15' of wire |
| **FM313 BS** | Flushmount | 60 W Med. | 2 | H: 4.5" D: 13.5" | |
| **P1153 BS** | Mini-Pendant | 100 W Med. | 1 | H: 7.25" D: 8" Adj H: 9"–51" | (3) 12" stems & (1) 6" stem, 15' of wire |
| **SF259 BS** | Semi-Flushmount | 100 W Med. | 2 | H: 7.5" D: 13" | |
| **VS14901-BS** | 1-Light Vanity | 100 W Med. | 1 | H: 10" L: 4.5" E: 5.75" | |

Canopy





F2405/5 CB
5-Light Chandelier



F2403/3 CB
3-Light Chandelier



F2402/3 CB
Island Chandelier



F2404/3 CB
Uplight



P1153 CB
Mini-Pendant



FM313 CB
Flushmount



SF259 CB
Semi-Flushmount

## SUNSET DRIVE Corinthian Bronze (CB)

| PRODUCT # | DESCRIPTION | INCAND. BULB | BULB QTY. | DIMENSIONS | NOTES |
|---|---|---|---|---|---|
| **F2402/3 CB** | Island Chandelier | 100 W Med. | 3 | H: 12.25" L: 40" W: 8" Adj H: 13.75"–67.75" | (4) 12" stems & (1) 6" stem, 15' of wire |
| **F2403/3 CB** | 3-Light Chandelier | 100 W Med. | 3 | H: 11" D: 27" Adj H: 12.75"–60.75" | (4) 12" stems & (1) 6" stem, 15' of wire |
| **F2404/3 CB** | Uplight | 100 W Med. | 3 | H: 12" D: 18.375" Adj H: 14.5"–68.5" | (4) 12" stems & (1) 6" stem, 15' of wire |
| **F2405/5 CB** | 5-Light Chandelier | 60 W Cand. | 5 | H: 16.375" D: 26.75" Adj H: 24.5"–72.5" | (4) 12" stems & (1) 6" stem, 15' of wire |
| **FM313 CB** | Flushmount | 60 W Med. | 2 | H: 4.5" D: 13.5" | |
| **P1153 CB** | Mini-Pendant | 100 W Med. | 1 | H: 7.25" D: 8" Adj H: 9"–51" | (3) 12" stems & (1) 6" stem, 15' of wire |
| **SF259 CB** | Semi-Flushmount | 100 W Med. | 2 | H: 7.5" D: 13" | |

**FINISH** / Brushed Steel (BS), **MATERIALS** / White Opal Etched Glass

# CODDINGTON



## CODDINGTON'S STORY

Influenced by a mid-century modern aesthetic, the Coddington Collection takes a minimalistic approach to its clean design. This all-in-one solution mimics the look of staggered pendants, each with a White Opal Etched glass shade. The cone shaped canopy is a fun finishing touch to this design.

F2950/8 BS / Coddington 8-Light Chandelier



F2950/8 BS
8-Light Chandelier



F2949/6 BS
6-Light Chandelier



F2948/4 BS
4-Light Chandelier



Canopy

## CODDINGTON Brushed Steel (BS)

| PRODUCT # | DESCRIPTION | INCAND. BULB | BULB QTY. | DIMENSIONS | NOTES |
|---|---|---|---|---|---|
| **F2948/4 BS** | 4-Light Chandelier | 75 W Med. | 4 | H: 41.375" D: 20.875" | (4) 12" stems & (1) 6" stem, 15' of wire |
| **F2949/6 BS** | 6-Light Chandelier | 75 W Med. | 6 | H: 47" D: 22.625" | (4) 12" stems & (1) 6" stem, 15' of wire |
| **F2950/8 BS** | 8-Light Chandelier | 75 W Med. | 8 | H: 52.5" D: 24.375" | (4) 12" stems & (1) 6" stem, 20' of wire |

# MALIBU



## MALIBU'S STORY

With its clean and glistening design, the Malibu Collection is suitable for interiors classic to modern. It features crisp Opal Etched glass drum shades supported by a steel frame. The frame's shiny Polished Nickel finish accentuates the stepped details on each shade holder and the central column.

F2770/3 PN / Malibu Pendant
©Maxine Schnitzer Photography for Arcadia Communities

p.562 / Bath



Canopy





F2766/5 PN
5-Light Chandelier



F2765/3 PN
3-Light Chandelier



F2770/3 PN
Pendant



P1263 PN
Mini-Pendant



SF308 PN
Semi-Flushmount



VS26001-PN
1-Light Vanity



15.0625" 13.1875"
FM373 PN / FM372 PN
Flushmount

## MALIBU Polished Nickel (PN)

| PRODUCT # | DESCRIPTION | INCAND. BULB | BULB QTY. | DIMENSIONS | CHAIN | NOTES |
|---|---|---|---|---|---|---|
| **F2765/3 PN** | 3-Light Chandelier | 100 W Med. | 3 | H: 17.9375" D: 20" | 6' | 8' of wire |
| **F2766/5 PN** | 5-Light Chandelier | 100 W Med. | 5 | H: 22.25" D: 25" | 6' | 8' of wire |
| **F2770/3 PN** | Pendant | 100 W Med. | 3 | H: 21.4375" D: 18.0625" | 6' | 8' of wire |
| **FM372 PN** | Flushmount | 60 W Med. | 2 | H: 6.125" D: 13.1875" | | |
| **FM373 PN** | Flushmount | 60 W Med. | 3 | H: 7.4375" D: 15.0625" | | |
| **P1263 PN** | Mini-Pendant | 100 W Med. | 1 | H: 8.125" D: 5.0625"<br>Adj H: 8.125"–50.125" | | (3) 12" stems &<br>(1) 6" stem, 8' of wire |
| **SF308 PN** | Semi-Flushmount | 100 W Med. | 3 | H: 9.7188" D: 15" | | |
| **VS26001-PN** | 1-Light Vanity | 100 W Med. | 1 | H: 8.5" W: 5.0625" E: 6.3125" | | |



PN

# PERRY

## PERRY'S STORY

The transitional Perry Collection is fitting for living, kitchen or bath areas of all style homes. With a gently curved body construction the fixtures have a fluid movement, with a transitional look to complement a wide range of decor.



F2585/6+3 HTBZ
9-Light Chandelier

HTBZ

p.580 / Bath



Canopy





F2584/5 HTBZ
5-Light Chandelier



F2582/4 HTBZ
4-Light Chandelier



LED WOD T24

SF283 HTBZ
Semi-Flushmount



F2583/3 HTBZ
Uplight



P1216 HTBZ
Mini-Pendant



LED WOD T24

13" 15"
FM352 HTBZ / FM353 HTBZ
Flushmount

PERRY Heritage Bronze (HTBZ)

*Add –LED to product #

| PRODUCT # | DESCRIPTION | INCAND. BULB | BULB QTY. | LED OPTION* | DIMENSIONS | CHAIN | NOTES |
|---|---|---|---|---|---|---|---|
| **F2582/4 HTBZ** | 4-Light Chandelier | 100 W Med. | 4 | | H: 15" D: 24.25" | | (4) 12" stems & (1) 6" stem, 15' of wire |
| **F2583/3 HTBZ** | Uplight | 100 W Med. | 3 | | H: 23.25" D: 22.625" Adj H: 26.125"–80.125" | | (4) 12" stems & (1) 6" stem, 15' of wire |
| **F2584/5 HTBZ** | 5-Light Chandelier | 100 W Med. | 5 | | H: 26.625" D: 26.125" | 5' | 15' of wire |
| **F2585/6+3 HTBZ** | 9-Light Chandelier | 100 W Med. | 9 | | H: 33.375" D: 32.375" | 7' | 15' of wire |
| **FM352 HTBZ** | Flushmount | 60 W Med. | 2 | -LED | H: 4.375" D: 13" | | 14w, 1000lms, 2700K–2200K, 90+CRI |
| **FM353 HTBZ** | Flushmount | 60 W Med. | 2 | -LED | H: 4.375" D: 15" | | 28w, 2000lms, 2700K–2200K, 90+CRI |
| **P1216 HTBZ** | Mini-Pendant | 100 W Med. | 1 | | H: 7.125" D: 7.25" Adj H: 10"–52" | | (3) 12" stems & (1) 6" stem, 15' of wire |
| **SF283 HTBZ** | Semi-Flushmount | 100 W Med. | 2 | | H: 8.5" D: 15.625" | | |



F2585/6+3 BS
9-Light Chandelier



F2584/5 BS
5-Light Chandelier

CH

BS

p.580 / Bath



Canopy





F2582/4 BS
4-Light Chandelier



F2583/3 BS
Uplight



P1216 BS
Mini-Pendant



SF283 CH
Semi-Flushmount



FM352 CH
Flushmount



SF283 BS
Semi-Flushmount



13" 15"
FM352 BS / FM353 BS
Flushmount

## PERRY Brushed Steel (BS), Chrome (CH)

| PRODUCT # | DESCRIPTION | INCAND. BULB | BULB QTY. | DIMENSIONS | CHAIN | NOTES |
|---|---|---|---|---|---|---|
| **F2582/4 BS** | 4-Light Chandelier | 100 W Med. | 4 | H: 15" D: 24.25" | | (4) 12" stems & (1) 6" stem, 15' of wire |
| **F2583/3 BS** | Uplight | 100 W Med. | 3 | H: 23.25" D: 22.625" Adj H: 26.125"–80.125" | | (4) 12" stems & (1) 6" stem, 15' of wire |
| **F2584/5 BS** | 5-Light Chandelier | 100 W Med. | 5 | H: 26.625" D: 26.125" | 5' | 15' of wire |
| **F2585/6+3 BS** | 9-Light Chandelier | 100 W Med. | 9 | H: 33.375" D: 32.375" | 7' | 15' of wire |
| **FM352 BS** | Flushmount | 60 W Med. | 2 | H: 4.375" D: 13" | | |
| **FM352 CH** | Flushmount | 60 W Med. | 2 | H: 4.375" D: 13" | | |
| **FM353 BS** | Flushmount | 60 W Med. | 2 | H: 4.375" D: 15" | | |
| **P1216 BS** | Mini-Pendant | 100 W Med. | 1 | H: 7.125" D: 7.25" Adj H: 10"–52" | | (3) 12" stems & (1) 6" stem, 15' of wire |
| **SF283 BS** | Semi-Flushmount | 100 W Med. | 2 | H: 8.5" D: 15.625" | | |
| **SF283 CH** | Semi-Flushmount | 100 W Med. | 2 | H: 8.5" D: 15.625" | | |

# STANDISH

## STANDISH'S STORY

The Colonial inspiration is clear in the design and the name of the Standish Collection—after Myles Standish who arrived in Plymouth on the Mayflower. The simple and delicate curves reinforce the Colonial styling and complement the tulip-shaped, glass shades.



F3002/5 ORBH
5-Light Chandelier

**ORBH**



Canopy





F3001/3 ORBH
3-Light Chandelier



F3003/3 ORBH
Uplight Pendant



F3004/3 ORBH
Uplight Pendant



P1344 ORBH
Mini-Pendant



WB1769 ORBH
Wall Sconce

## STANDISH Oil Rubbed Bronze with Highlights (ORBH)

| PRODUCT # | DESCRIPTION | INCAND. BULB | BULB QTY. | DIMENSIONS | CHAIN | NOTES |
|---|---|---|---|---|---|---|
| **F3001/3 ORBH** | 3-Light Chandelier | 75 W Med. | 3 | H: 18.75" D: 18" | 5' | 15' of wire |
| **F3002/5 ORBH** | 5-Light Chandelier | 75 W Med. | 5 | H: 26.75" D: 25.5" | 5' | 15' of wire |
| **F3003/3 ORBH** | 3-Light Uplight Pendant | 60 W Med. | 3 | H: 20.375" D: 17.875" | 5' | 15' of wire |
| **F3004/3 ORBH** | 3-Light Uplight Pendant | 60 W Med. | 3 | H: 28" D: 24.5" | 5' | 15' of wire |
| **P1344 ORBH** | Mini-Pendant | 75 W Med. | 1 | H: 8.5" D: 5.375" | | (3) 12" Stems & (1) 6" Stem, 15' of wire |
| **WB1769 ORBH** | Wall Sconce | 75 W Med. | 1 | H: 9.625" W: 5.125" E: 6.125" | | Height from center of outlet box up: 6.8" down: 3.5" |

# TUSCAN VILLA

## TUSCAN VILLA'S STORY

The Tuscan Villa Collection's casual elegance evokes the look of undulating, overlapping vines with graceful curved, rectangular tubing. The Champagne Scavo glass on select pieces resemble budding flowers on the vine.



F1839/5 CB
5-Light Chandelier

CB



F1836/3CB
Island Chandelier



F1837/3 CB
3-Light Chandelier



SF177 CB
Semi-Flushmount



P1071 CB
Mini-Pendant



WB1194 CB
Wall Sconce



WB1195 CB
Wall Sconce



WB1193 CB
Wall Sconce

## TUSCAN VILLA Corinthian Bronze (CB)

| PRODUCT # | DESCRIPTION | INCAND. BULB | BULB QTY. | DIMENSIONS | CHAIN | NOTES |
|---|---|---|---|---|---|---|
| **F1836/3 CB** | Island Chandelier | 100 W Med. | 3 | H: 21.5" L: 36" W: 9.5" | 5' | 15' of wire |
| **F1837/3 CB** | 3-Light Chandelier | 100 W Med. | 3 | H: 18" D: 26" | 5' | 15' of wire |
| **F1839/5 CB** | 5-Light Chandelier | 60 W Med. | 5 | H: 26.5" D: 24" | 5' | 15' of wire |
| **P1071 CB** | Mini-Pendant | 100 W Med. | 1 | H: 26" D: 9.5" | 5' | 15' of wire |
| **SF177 CB** | Semi-Flushmount | 100 W Med. | 2 | H: 10.5" D: 13" | | |
| **WB1193 CB** | Wall Sconce | 100 W Med. | 1 | H: 16.5" W: 4.75" E: 6.75" | | |
| **WB1194 CB** | Wall Sconce | 100 W Med. | 1 | H: 7.5" W: 14.5" E: 6.5" | | |
| **WB1195 CB** | Wall Sconce | 60 W Med. | 2 | H: 18" W: 12.5" E: 7" | | |

# DRAWING ROOM

## DRAWING ROOM'S STORY

The Drawing Room Collection is inspired by the Edwardian era, with the overlapping arch motif and fluted detailing found both in the pressed Amber Scavo glass bowls and the die-cast aluminum fitters. The fretwork elements draw on traditional British architectural themes.



F2225/6+3 WAL
9-Light Chandelier

**WAL**

p.592 / Bath



p.598 / Mirror Available





F2224/6 WAL
6-Light Chandelier



F2397/5 WAL
5-Light Chandelier



F2221/4 WAL
Duo-Mount Chandelier



F2219/3 WAL
3-Light Chandelier

## DRAWING ROOM Walnut (WAL)

| PRODUCT # | DESCRIPTION | INCAND. BULB | BULB QTY. | DIMENSIONS | CHAIN | NOTES |
|---|---|---|---|---|---|---|
| **F2219/3 WAL** | 3-Light Chandelier | 100 W Med. | 3 | H: 19.5" D: 25" | 5' | 15' of wire |
| **F2221/4 WAL** | Duo-Mount Chandelier | 100 W Med. | 4 | H: 20" D: 18" | 5' | 15' of wire |
| **F2224/6 WAL** | 6-Light Chandelier | 100 W Med. | 6 | H: 30.5" D: 28" | 5' | 15' of wire |
| **F2225/6+3 WAL** | 9-Light Chandelier | 100 W Med. | 9 | H: 45.75" D: 37.25" | 7' | 15' of wire |
| **F2397/5 WAL** | 5-Light Chandelier | 100 W Med. | 5 | H: 21.25" D: 25" | 5' | 15' of wire |

**FINISH** / Walnut (WAL), **MATERIALS** / Amber Scavo Glass



F2218/3 WAL
Island Chandelier



F2222/4 WAL
Uplight Chandelier



F2223/2 WAL
Duo-Mount Uplight



P1114 WAL
Mini-Pendant

## DRAWING ROOM Walnut (WAL)

| PRODUCT # | DESCRIPTION | INCAND. BULB | BULB QTY. | DIMENSIONS | CHAIN | NOTES |
|---|---|---|---|---|---|---|
| **F2218/3 WAL** | Island Chandelier | 100 W Med. | 3 | H: 24" L: 38" W: 9" | (2) 5' | 15' of wire |
| **F2222/4 WAL** | Uplight Chandelier | 60 W Med. | 4 | H: 31.5" D: 27" | 5' | 15' of wire |
| **F2223/2 WAL** | Duo-Mount Uplight | 100 W Med. | 2 | H: 21.25" D: 17" | 5' | 15' of wire |
| **P1114 WAL** | Mini-Pendant | 100 W Med. | 1 | H: 7" D: 9"<br>Adj H: 10"–52" | | (3) 12" stems & (1) 6" stem, 15' of wire |





14.5" 17.25"
SF238 WAL / SF239 WAL
Semi-Flushmount



15.5" 22.5"
SF220 WAL / SF221 WAL
Semi-Flushmount



FM261 WAL
Flushmount



FM269 WAL
Flushmount



WB1288 WAL
Wall Sconce



WB1289 WAL
Wall Sconce



WB1331 WAL
Wall Sconce



WB1330 WAL
Wall Sconce



VS11201-WAL
1-Light Vanity

## DRAWING ROOM Walnut (WAL)

| PRODUCT # | DESCRIPTION | INCAND. BULB | BULB QTY. | DIMENSIONS | NOTES |
|---|---|---|---|---|---|
| **FM261 WAL** | Flushmount | 60 W Med. | 3 | H: 9" D: 14" | |
| **FM269 WAL** | Flushmount | 60 W Med. | 2 | H: 6" D: 13" | |
| **SF220 WAL** | Semi-Flushmount | 100 W Med. | 3 | H: 14.5" D: 15.5" | |
| **SF221 WAL** | Semi-Flushmount | 100 W Med. | 3 | H: 18.25" D: 22.5" | |
| **SF238 WAL** | Semi-Flushmount | 100 W Med. | 2 | H: 11.5" D: 14.5" | |
| **SF239 WAL** | Semi-Flushmount | 100 W Med. | 2 | H: 13.5" D: 17.25" | |
| **VS11201-WAL** | 1-Light Vanity | 100 W Med. | 1 | H: 9.75" L: 6.25" E: 7" | |
| **WB1288 WAL** | Wall Sconce | 100 W Med. | 1 | H: 12.25" W: 9" E: 4" | |
| **WB1289 WAL** | Wall Sconce | 60 W Cand. | 2 | H: 24" W: 14.5" E: 7.25" | |
| **WB1330 WAL** | Wall Sconce | 60 W Cand. | 1 | H: 8" W: 6.25" E: 4" | Requires a 2" x 4" outlet box for installation. |
| **WB1331 WAL** | Wall Sconce | 100 W Med. | 1 | H: 12" W: 9.5" E: 5" | |

# MARCELLA



## MARCELLA'S STORY

The Marcella Collection is inspired by the lushness and vitality of the Mediterranean — particularly with the fixtures' ornate, laser-cut medallions and crystal drop detail.

F2697/3 BRB/OBZ / Marcella 3-Light Pendant Chandelier
©Meaux Photography, LLC.



F2603/4 BRB/OBZ
Uplight Chandelier



F2697/3 BRB/OBZ
Pendant Chandelier



SF285 BRB/OBZ
Semi-Flushmount



WB1530 BRB/OBZ
Wall Sconce

## MARCELLA British Bronze & Oxidized Bronze (BRB/OBZ)

| PRODUCT # | DESCRIPTION | INCAND. BULB | BULB QTY. | DIMENSIONS | CHAIN | NOTES |
|---|---|---|---|---|---|---|
| **F2603/4 BRB/OBZ** | Uplight Chandelier | 100 W Med. | 4 | H: 44.75" D: 32.25" | 5' | 15' of wire |
| **F2697/3 BRB/OBZ** | Pendant Chandelier | 100 W Med. | 3 | H: 34.5" D: 21.25" | 5' | 15' of wire |
| **SF285 BRB/OBZ** | Semi-Flushmount | 60 W Med. | 3 | H: 17.375" D: 21.25" | | |
| **WB1530 BRB/OBZ** | Wall Sconce | 60 W Cand. | 2 | H: 15" W: 15.375" E: 7.5" | | |



BRB/OBZ

# STIRLING CASTLE

## STIRLING CASTLE'S STORY

The Stirling Castle Collection is inspired by the Medieval torches of ancient Europe where the caged font would have been used to house the open flame. We added beautiful Excavation glass and an overlapping Gothic arch that gently diffuse the light.



F1918/12+1 BRB
13-Light Chandelier

BRB



F1919/6+1 BRB
7-Light Chandelier



F2112/3 BRB
Uplight



FM232 BRB
Flushmount



SF193 BRB
Semi-Flushmount



WB1238 BRB
Wall Sconce



WB1236 BRB
Wall Sconce



WB1237 BRB
Wall Sconce

## STIRLING CASTLE British Bronze (BRB)

| PRODUCT # | DESCRIPTION | INCAND. BULB | BULB QTY. | DIMENSIONS | CHAIN | NOTES |
|---|---|---|---|---|---|---|
| **F1918/12+1 BRB** | 13-Light Chandelier | (12) 60 W Med. (1) 100 W Med. | 13 | H: 54.25" D: 47.25" | 7' | 20' of wire |
| **F1919/6+1 BRB** | 7-Light Chandelier | (6) 60 W Med. (1) 100 W Med. | 7 | H: 36.5" D: 36" | 5' | 15' of wire |
| **F2112/3 BRB** | Uplight | 100 W Med. | 3 | H: 28.5" D: 22" | 5' | 15' of wire |
| **FM232 BRB** | Flushmount | 60 W Med. | 2 | H: 7.75" D: 17.5" | | |
| **SF193 BRB** | Semi-Flushmount | 100 W Med. | 2 | H: 14.25" D: 18.75" | | |
| **WB1236 BRB** | Wall Sconce | 100 W Med. | 1 | H: 8.25" W: 13" E: 5.25" | | |
| **WB1237 BRB** | Wall Sconce | 60 W Cand. | 1 | H: 9.5" W: 6" E: 3.5" | | |
| **WB1238 BRB** | Wall Sconce | 100 W Med. | 1 | H: 13.5" W: 11" E: 5.5" | | |

# EL NIDO

## EL NIDO'S STORY

Spanish for "the nest," the El Nido Collection's name and inspiration is clearly interpreted in this contemporary design. Flat arms extend and overlap into a geometric bowl shape, forming a nest upon which the Striated Ivory glass shades rest. The overall silhouette has clean lines while still delivering the desired drama.



F2605/8+4 MBZ
12-Light Chandelier

MBZ

Canopy





F2606/8 MBZ
8-Light Chandelier



F2607/3 MBZ
Uplight



P1226 MBZ
Mini-Pendant



SF286 MBZ
Semi-Flushmount



WB1531 MBZ
Wall Sconce

## EL NIDO Mocha Bronze (MBZ)

| PRODUCT # | DESCRIPTION | INCAND. BULB | BULB QTY. | DIMENSIONS | CHAIN | NOTES |
|---|---|---|---|---|---|---|
| **F2605/8+4 MBZ** | 12-Light Chandelier | 60 W Cand. | 12 | H: 32" D: 32" | 5' | 15' of wire |
| **F2606/8 MBZ** | 8-Light Chandelier | 60 W Cand. | 8 | H: 29" D: 28" | 5' | 15' of wire |
| **F2607/3 MBZ** | Uplight | 100 W Med. | 3 | H: 31.25" D: 24.25" | 5' | 15' of wire |
| **P1226 MBZ** | Mini-Pendant | 60 W Cand. | 1 | H: 24.375" D: 5.5"<br>Adj H: 27"–69" | | (3) 12" stems & (1) 6" stem,<br>15' of wire |
| **SF286 MBZ** | Semi-Flushmount | 100 W Med. | 2 | H: 9.5" D: 18" | | 8" of wire |
| **WB1531 MBZ** | Wall Sconce | 60 W Cand. | 1 | H: 14.75" W: 5.75" E: 5.25" | | 8" of wire |

# MORNINGSIDE

## MORNINGSIDE'S STORY

The Morningside Collection has gracefully curved arms in rugged wrought iron, finished in Grecian Bronze. The silhouette is softened with its coordinating Cream Opal etched glass shades with a scalloped, floral influenced edging.



F2052/6+3 GBZ
2-Tier Chandelier

GBZ

p.590 / Bath



p.447 / Flushmount





F2053/6+3 GBZ
9-Light Chandelier



F2055/5 GBZ
5-Light Chandelier



F2050/5 GBZ
5-Light Chandelier



F2048/3 GBZ
Island Chandelier

## MORNINGSIDE Grecian Bronze (GBZ)

| PRODUCT # | DESCRIPTION | INCAND. BULB | BULB QTY. | DIMENSIONS | CHAIN | NOTES |
|---|---|---|---|---|---|---|
| **F2048/3 GBZ** | Island Chandelier | 100 W Med. | 3 | H: 18.5" L: 36" W: 9.5" | 6' | 8' of wire |
| **F2050/5 GBZ** | 5-Light Chandelier | 100 W Med. | 5 | H: 19.5" D: 26" | 6' | 8' of wire |
| **F2052/6+3 GBZ** | 9-Light Chandelier | 100 W Med. | 9 | H: 42" D: 34" | 8' | 10' of wire |
| **F2053/6+3 GBZ** | 2-Tier Chandelier | 100 W Med. | 9 | H: 29.5" D: 29" | 8' | 10' of wire |
| **F2055/5 GBZ** | 5-Light Chandelier | 100 W Med. | 5 | H: 26.25" D: 25.5" | 6' | 8' of wire |



F2051/3+3 GBZ
6-Light Chandelier



F2049/3 GBZ
3-Light Chandelier



F2047/3 GBZ
Mini-Chandelier



F2046/3 GBZ
Uplight



F2045/3 GBZ
Uplight



SF212 GBZ
Semi-Flushmount



SF213 GBZ
Semi-Flushmount



SF214 GBZ
Semi-Flushmount



P1095 GBZ
Mini-Pendant



WB1270 GBZ
Wall Sconce

## MORNINGSIDE Grecian Bronze (GBZ)

| PRODUCT # | DESCRIPTION | INCAND. BULB | BULB QTY. | DIMENSIONS | CHAIN | NOTES |
|---|---|---|---|---|---|---|
| **F2045/3 GBZ** | Uplight | 100 W Med. | 3 | H: 20" D: 18" | 6' | 8' of wire |
| **F2046/3 GBZ** | Uplight | 100 W Med. | 3 | H: 23.25" D: 24" | 6' | 8' of wire |
| **F2047/3 GBZ** | Mini-Chandelier | 100 W Med. | 3 | H: 18" D: 20.25" | 6' | 8' of wire |
| **F2049/3 GBZ** | 3-Light Chandelier | 100 W Med. | 3 | H: 18" D: 24" | 6' | 8' of wire |
| **F2051/3+3 GBZ** | 6-Light Chandelier | 100 W Med. | 6 | H: 32.5" D: 23.5" | 6' | 8' of wire |
| **P1095 GBZ** | Mini-Pendant | 100 W Med. | 1 | H: 14.25" D: 7" | 5' | 8' of wire |
| **SF212 GBZ** | Semi-Flushmount | 60 W Med. | 2 | H: 7" D: 13" | | |
| **SF213 GBZ** | Semi-Flushmount | 100 W Med. | 2 | H: 10.5" D: 15" | | |
| **SF214 GBZ** | Semi-Flushmount | 100 W Med. | 3 | H: 12" D: 18" | | |
| **WB1270 GBZ** | Wall Sconce | 100 W Med. | 1 | H: 8" W: 8" E: 4" | | |

# URBAN RENEWAL



## URBAN RENEWAL'S STORY

The Urban Renewal Collection brings an industrial-inspired aesthetic to any space—adding flair and fun to classic, traditional décor or to the most sleek, contemporary urban spaces. The 20th century industrial revolution comes back to life with vintage factory and warehouse reproductions that offer exceptional function and design.

F2824/5RI / Urban Renewal 5-Light Chandelier

p.372 / Pendants



p.485 / Wall Sconces



Canopy





F2824/5 RI
5-Light Chandelier



WB1702 RI
Wall Sconce

## URBAN RENEWAL Rustic Iron (RI)

| PRODUCT # | DESCRIPTION | INCAND. BULB | BULB QTY. | DIMENSIONS | NOTES |
|---|---|---|---|---|---|
| **F2824/5 RI** | 5-Light Chandelier | 100 W Med. | 5 | H: 12" D: 27.25"<br>Adj H: 12"–60" | (4) 12" stems & (1) 6" stem, 15' of wire |
| **WB1702 RI** | Wall Sconce | 100 W Med. | 1 | H: 10.25" W: 6" E: 9.75" | |



RI

# PICKERING LANE

## PICKERING LANE'S STORY

The Pickering Lane Collection is inspired by the Old West yet updated for the contemporary décor of today. The classic wagon-wheel silhouette is simplified with a delicate and sleek profile, coupled with classic hurricane shades made of beautiful Clear Seeded glass to let the light sparkle through.



F2785/3+6 HTBZ
9-Light Chandelier

HTBZ



F2784/8 HTBZ
8-Light Chandelier



F2783/5 HTBZ
5-Light Chandelier



F2782/3 HTBZ
3-Light Chandelier



P1268 HTBZ
Mini-Pendant



SF309 HTBZ
Semi-Flush Duo-Mount



WB1597 HTBZ
Wall Sconce



WB1598 HTBZ
Wall Sconce

## PICKERING LANE Heritage Bronze (HTBZ)

| PRODUCT # | DESCRIPTION | INCAND. BULB | BULB QTY. | DIMENSIONS | CHAIN | NOTES |
|---|---|---|---|---|---|---|
| **F2782/3 HTBZ** | 3-Light Chandelier | 60 W Cand. | 3 | H: 18.75" D: 15" | 3' | 4' of wire |
| **F2783/5 HTBZ** | 5-Light Chandelier | 60 W Cand. | 5 | H: 22.75" D: 24" | 3' | 4' of wire |
| **F2784/8 HTBZ** | 8-Light Chandelier | 60 W Cand. | 8 | H: 27.25" D: 31.5" | 5' | 6' of wire |
| **F2785/3+6 HTBZ** | 9-Light Chandelier | 60 W Cand. | 9 | H: 32.25" D: 29.375" | 8' | 9' of wire |
| **P1268 HTBZ** | Mini-Pendant | 60 W Cand. | 1 | H: 17.375" D: 9.3125" Adj H: 17.375"–62.125 | | (3) 12" stems & (1) 6" stem, 15' of wire |
| **SF309 HTBZ** | Semi-Flush Duo-Mount | 60 W Cand. | 3 | H: 16.8125" D: 10" | 3' | Semi-Flushmount H: 16.1875", 4' of wire |
| **WB1597 HTBZ** | Wall Sconce | 60 W Cand. | 1 | H: 10.375" W: 5.75" E: 7.625" | | |
| **WB1598 HTBZ** | Wall Sconce | 60 W Cand. | 2 | H: 10.375" W: 11" E: 6.625" | | |



P1451 BBS / Nico Pendant

# DRUMS/ PENDANTS


| | |
|---|---|
| Adams | 388 |
| Alcott | 348 |
| Arabesque | 380 |
| Argento | 384 |
| Baskin | 322 |
| Beso | 362 |
| Botanic | 314 |
| Brynne | 306 |
| Cadence | 368 |
| Casual Luxury | 398 |
| Charlotte | 390 |
| Clarissa | 385 |
| Corddello | 346 |
| Diamond | 392 |
| Doyle | 334 |
| Elmore | 336 |
| Freemont | 394 |
| Frontage | 340 |
| Fusion | 401 |
| Hobson | 366 |
| Hounslow | 326 |
| Joplin | 410 |
| Lawler | 335 |
| Lexi | 310 |
| Luminary | 386 |
| Maltese | 357 |
| Matrimonio | 347 |
| Multi-Port Canopy Compatibility Summary Page | 345 |
| Multi-Port Canopies | 342 |
| Nadia | 391 |
| Nico | 304 |
| Parchment Park | 404 |
| Parker Place | 370 |
| Payne | 356 |
| Preston | 401 |
| Tabby | 330 |
| Tori | 358 |
| Urban Renewal | 298 |
| Waveform | 318 |
| Wired | 409 |
| Preston | 400 |
| Woodstock | 402 |


**Looking for additional pendants?**
This section is only a sampling of the pendants and mini-pendants we offer. You will find the balance listed in the Chandeliers section of this catalog. You can also refer to the Visual Index starting on page 9 for a quick look at ALL pendants we offer.

# NICO

Canopy



## NICO'S STORY

The Nico Collection offers caged pendants with dramatic geometric profiles. Clean lines seamlessly transition into curves, which all meet at a perfect point by using hand-welding techniques achieved only through superb craftsmanship and skill. Three brilliantly-polished finishes are available, including our new Copper or Burnished Brass finishes, and classic Chrome.

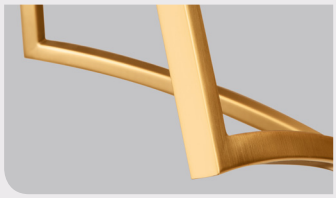

Clean lines transition into curves



P1451 BBS
Pendant



P1450 BBS
Pendant

NICO Burnished Brass (BBS)

| PRODUCT # | DESCRIPTION | INCAND. BULB | BULB QTY. | DIMENSIONS | CHAIN | NOTES |
|---|---|---|---|---|---|---|
| **P1450 BBS** | Pendant | 75 W Med. | 1 | H: 23.75" D: 14" | 5' | 15' of wire |
| **P1451 BBS** | Pendant | 75 W Med. | 1 | H: 32" D: 19" | 5' | 15' of wire |

**BBS**

Canopy





P1451 CH
Pendant



P1450 CH
Pendant

## NICO Chrome (CH)

| PRODUCT # | DESCRIPTION | INCAND. BULB | BULB QTY. | DIMENSIONS | CHAIN | NOTES |
|---|---|---|---|---|---|---|
| **P1450 CH** | Pendant | 75 W Med. | 1 | H: 23.75" D: 14" | 5' | 15' of wire |
| **P1451 CH** | Pendant | 75 W Med. | 1 | H: 32" D: 19" | 5' | 15' of wire |

CH

Canopy





P1451 CPR
Pendant



P1450 CPR
Pendant

## NICO Copper (CPR)

| PRODUCT # | DESCRIPTION | INCAND. BULB | BULB QTY. | DIMENSIONS | CHAIN | NOTES |
|---|---|---|---|---|---|---|
| **P1450 CPR** | Pendant | 75 W Med. | 1 | H: 23.75" D: 14" | 5' | 15' of wire |
| **P1451 CPR** | Pendant | 75 W Med. | 1 | H: 32" D: 19" | 5' | 15' of wire |

CPR

# BRYNNE LED WOD



P1443 MB-LED / Brynne LED Pendant

## BRYNNE'S STORY

The Scandinavian-influenced Brynne Collection blends innovative LED technology with a minimalist silhouette. Available in our Matte Black and new Flat White finishes, all Brynne fixtures come with two sets of fitters in both Chrome and our new Burnished Brass finish for a customized look. Brynne pendants may be clustered together using a Feiss Multi-Port Canopy.



FWH

MB

**FINISH** / Flat White (FWH)
Both Burnished Brass and Chrome Fitters Included

Canopy



LED
PERFORMANCE

Refer to Page 736 for
full LED Specifications

LED WOD



*(Shown with Burnished Brass Fitters)*

LED WOD

P1443 FWH-LED
Pendant



*(Shown with Chrome Fitters)*

LED WOD

P1442 FWH-LED
Pendant

## BRYNNE Flat White (FWH)

| PRODUCT # | DESCRIPTION | BULB | DIMENSIONS | NOTES |
|---|---|---|---|---|
| **P1442 FWH-LED** | Pendant | LED | H: 17" D: 14" | 14w, 1000lms, 2700K-2200K, 90CRI, 15' white cord included |
| **P1443 FWH-LED** | Pendant | LED | H: 19" D: 16.5" | 14w, 1000lms, 2700K-2200K, 90CRI, 15' white cord included |

**FINISH** / Matte Black (MB)
Both Burnished Brass and Chrome Fitters Included

Canopy



LED WOD



*(Shown with Burnished Brass Fitters)*

LED WOD

P1443 MB-LED
Pendant



*(Shown with Chrome Fitters)*

LED WOD

P1442 MB-LED
Pendant

## BRYNNE DETAIL

Both Fitter colors included

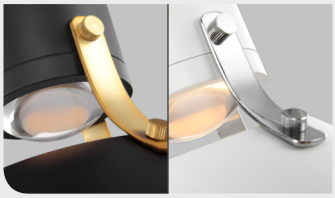

Burnished Brass Chrome

## BRYNNE Matte Black (MB)

| PRODUCT # | DESCRIPTION | BULB | DIMENSIONS | NOTES |
|---|---|---|---|---|
| **P1442 MB-LED** | Pendant | LED | H: 17" D: 14" | 14w, 1000lms, 2700K-2200K, 90CRI, 15' black cord included |
| **P1443 MB-LED** | Pendant | LED | H: 19" D: 16.5" | 14w, 1000lms, 2700K-2200K, 90CRI, 15' black cord included |

# LEXI



F3113/3 PN / Lexi 3-Light Pendant

## LEXI'S STORY

Stunning clear, textured crystals floating within a laser cut frame give the Lexi Collection an artisan feel. A White Shantung Silk shade sits within the crystal drum while a glass diffuser gently softens the light. Lexi's staggered crystals blend a soft, contemporary vibe with an element of drama.





PN

**FINISH** / Polished Nickel (PN), **MATERIALS** / White Shantung Silk / Clear Textured Crystal

LEXI DETAIL

Clear Textured Crystal





F3113/3 PN

3-Light Pendant

Canopy





P1429 PN
Mini-Pendant



WB1823 PN
Wall Sconce

LEXI Polished Nickel (PN)

| PRODUCT # | DESCRIPTION | INCAND. BULB | BULB QTY. | DIMENSIONS | NOTES |
|---|---|---|---|---|---|
| **F3113/3 PN** | 3-Light Pendant | 75 W Med. | 3 | H: 13.25" D: 19"<br>Adj. H: 16"-70" | (4) 12" Stems & (1) 6" Stem, 15' of wire |
| **P1429 PN** | Mini-Pendant | 75 W Med. | 1 | H: 14.75" D: 7"<br>Adj. H: 17.5"-59" | (3) 12" Stems & (1) 6" Stem, 15' of wire |
| **WB1823 PN** | Wall Sconce | 75 W Med. | 1 | H: 10.375" W: 7.5" E: 6" | Height from center of outlet box up: 6.5" |

# BOTANIC



F3033/4 AGP, P1371 AGP / Botanic Pendant, Mini-Pendant

## BOTANIC'S STORY

With both masculine and feminine influences, the transitional Botanic Collection is a study in contrast. The spun metal drum captures the richness of an antique patina with natural variations. A dynamic Clear Pressed glass diffuser with a subtle floral pattern is highly polished to generate breathtaking sparkle.



**DAGB**

**AGP**

Canopy





F3033/4 DAGB
Pendant



P1371 DAGB
Mini-Pendant



FM446 DAGB
Flushmount



FM445 DAGB
Flushmount

## BOTANIC Dark Aged Brass (DAGB)

| PRODUCT # | DESCRIPTION | INCAND. BULB | BULB QTY. | DIMENSIONS | NOTES |
|---|---|---|---|---|---|
| **F3033/4 DAGB** | Pendant | 75 W Med. | 4 | H: 11.125" D: 19.5" Adj H: 20.25"–68.25" | 15' of wire |
| **FM445 DAGB** | Flushmount | 60 W Med. | 3 | H: 5.375" D: 13.875" | |
| **FM446 DAGB** | Flushmount | 75 W Med. | 3 | H: 6" D: 16" | |
| **P1371DAGB** | Mini-Pendant | 75 W Med. | 1 | H: 10" D: 6" Adj H: 18.25"–54.25" | 15' of wire |

Canopy





F3033/4 AGP
Pendant



P1371 AGP
Mini-Pendant



FM446 AGP
Flushmount



FM445 AGP
Flushmount

## BOTANIC Aged Pewter (AGP)

| PRODUCT # | DESCRIPTION | INCAND. BULB | BULB QTY. | DIMENSIONS | NOTES |
|---|---|---|---|---|---|
| **F3033/4AGP** | Pendant | 75 W Med. | 4 | H: 11.125" D: 19.5" Adj H: 20.25"–68.25" | 15' of wire |
| **FM445AGP** | Flushmount | 60 W Med. | 3 | H: 5.375" D: 13.875" | |
| **FM446AGP** | Flushmount | 75 W Med. | 3 | H: 6" D: 16" | |
| **P1371AGP** | Mini-Pendant | 75 W Med. | 1 | H: 10" D: 6" Adj H: 18.25"–54.25" | 15' of wire |

# WAVEFORM



P1372 PN / Waveform Mini-Pendant

## WAVEFORM'S STORY

The Waveform Collection features conical glass pendants, artfully finished using a hand-blown glass technique for a closed bottom with rounded, seamless edges. A metallic finish of either Silver or Gold Vacuum Plated glass beautifully contrasts with Clear Glass. Waveform is compatible with Feiss Multi-Port Canopies.



PN

PAGB/DWZ



P1373 PAGB/DWZ / Waveform Pendant

Canopy





P1373 PN
Pendant



P1372 PN
Mini-Pendant

## WAVEFORM Polished Nickel (PN)

| PRODUCT # | DESCRIPTION | INCAND. BULB | BULB QTY. | DIMENSIONS | NOTES |
|---|---|---|---|---|---|
| **P1372 PN** | Mini-Pendant | 60 W Med. | 1 | H: 14.5" D: 7.375" | 15' grey cord included |
| **P1373 PN** | Pendant | 60 W Med. | 1 | H: 17" D: 9.75" | 15' grey cord included |



P1373 PAGB/DWZ
Pendant



P1372 PAGB/DWZ
Mini-Pendant

## WAVEFORM Painted Aged Brass & Dark Weathered Zinc (PAGB/DWZ)

| PRODUCT # | DESCRIPTION | INCAND. BULB | BULB QTY. | DIMENSIONS | NOTES |
|---|---|---|---|---|---|
| **P1372 PAGB/DWZ** | Mini-Pendant | 60 W Med. | 1 | H: 14.5" D: 7.375" | 15' black cord included |
| **P1373 PAGB/DWZ** | Pendant | 60 W Med. | 1 | H: 17" D: 9.75" | 15' black cord included |

# BASKIN



P1348 PN, FM388 PN-LED / Baskin Pendant, Woodward Flushmount

## BASKIN'S STORY

The Baskin Collection is an ultra-clean, modern take on a classic Antique Socket pendant. Crystal clear, flawless Clear Thick glass is offered in three iconic silhouettes – Cone, Chimney and Dome. Use with Edison-style filament bulbs, or cluster using a Feiss Multi-Port Canopy.



PN

PAGB/DWZ

Canopy





P1347 PN
Pendant



P1348 PN
Pendant



P1349 PN
Pendant

## BASKIN Polished Nickel (PN)

| PRODUCT # | DESCRIPTION | INCAND. BULB | BULB QTY. | DIMENSIONS | NOTES |
|---|---|---|---|---|---|
| **P1347 PN** | Pendant | 60 W Med. | 1 | H: 11.625" D: 8.5" | 15' grey cord included |
| **P1348 PN** | Pendant | 60 W Med. | 1 | H: 10.375" D: 10" | 15' grey cord included |
| **P1349 PN** | Pendant | 60 W Med. | 1 | H: 10.75" D: 9" | 15' grey cord included |

Canopy





P1347 PAGB/DWZ
Pendant



P1348 PAGB/DWZ
Pendant



P1349 PAGB/DWZ
Pendant

BASKIN Painted Aged Brass & Dark Weathered Zinc (PAGB/DWZ)

| PRODUCT # | DESCRIPTION | INCAND. BULB | BULB QTY. | DIMENSIONS | NOTES |
|---|---|---|---|---|---|
| **P1347 PAGB/DWZ** | Pendant | 60 W Med. | 1 | H: 11.625" D: 8.5" | 15' black cord included |
| **P1348 PAGB/DWZ** | Pendant | 60 W Med. | 1 | H: 10.375" D: 10" | 15' black cord included |
| **P1349 PAGB/DWZ** | Pendant | 60 W Med. | 1 | H: 10.75" D: 9" | 15' black cord included |

# HOUNSLOW



## HOUNSLOW'S STORY

A unique, elongated dome shade is featured in both the pendants and flush mounts of the Hounslow Collection. There are three glass options: Clear glass to showcase a decorative bulb, as well as two variations of Mercury glass offered in a Dark Brown or Silver Mercury finish.

P1309 ORB / Hounslow Pendant
©Meaux Photography, LLC.

Canopy





P1309 PN
Pendant



P1319 PN
Pendant



FM404 PN
Flushmount



P1310 PN
Mini-Pendant



P1320 PN
Mini-Pendant



FM408 PN
Flushmount

## HOUNSLOW Polished Nickel (PN)

| PRODUCT # | DESCRIPTION | INCAND. BULB | BULB QTY. | DIMENSIONS | CHAIN | NOTES |
|---|---|---|---|---|---|---|
| **FM404 PN** | Flushmount | 60 W Med. | 1 | H: 8.875" D: 9" | | |
| **FM408 PN** | Flushmount | 60 W Med. | 1 | H: 8.875" D: 9" | | |
| **P1309 PN** | Pendant | 60 W Med. | 1 | H: 19.875" D: 9" | 5' | 15' of wire |
| **P1310 PN** | Mini-Pendant | 60 W Med. | 1 | H: 13.375" D: 6.5" | 5' | 15' of wire |
| **P1319 PN** | Pendant | 60 W Med. | 1 | H: 19.875" D: 9" | 5' | 15' of wire |
| **P1320 PN** | Mini-Pendant | 60 W Med. | 1 | H: 13.375" D: 6.5" | 5' | 15' of wire |

PN

Canopy





P1309 ORB
Pendant Chandelier



P1310 ORB
Mini-Pendant



P1320 ORB
Mini-Pendant



FM404 ORB
Flushmount



FM408 ORB
Flushmount

## HOUNSLOW Oil Rubbed Bronze (ORB)

| PRODUCT # | DESCRIPTION | INCAND. BULB | BULB QTY. | DIMENSIONS | CHAIN | NOTES |
|---|---|---|---|---|---|---|
| **FM404 ORB** | Flushmount | 60 W Med. | 1 | H: 8.875" D: 9" | | |
| **FM408 ORB** | Flushmount | 60 W Med. | 1 | H: 8.875" D: 9" | | |
| **P1309 ORB** | Pendant | 60 W Med. | 1 | H: 19.875" D: 9" | 5' | 15' of wire |
| **P1310 ORB** | Mini-Pendant | 60 W Med. | 1 | H: 13.375" D: 6.5" | 5' | 15' of wire |
| **P1320 ORB** | Mini-Pendant | 60 W Med. | 1 | H: 13.375" D: 6.5" | 5' | 15' of wire |

**ORB**

Canopy





P1309 BS
Pendant



P1310 BS
Mini-Pendant



P1320 BS
Mini-Pendant



FM404 BS
Flushmount



FM408 BS
Flushmount

## HOUNSLOW Brushed Steel (BS)

| PRODUCT # | DESCRIPTION | INCAND. BULB | BULB QTY. | DIMENSIONS | CHAIN | NOTES |
|---|---|---|---|---|---|---|
| **FM404 BS** | Flushmount | 60 W Med. | 1 | H: 8.875" D: 9" | | |
| **FM408 BS** | Flushmount | 60 W Med. | 1 | H: 8.875" D: 9" | | |
| **P1309 BS** | Pendant | 60 W Med. | 1 | H: 19.875" D: 9" | 5' | 15' of wire |
| **P1310 BS** | Mini-Pendant | 60 W Med. | 1 | H: 13.375" D: 6.5" | 5' | 15' of wire |
| **P1320 BS** | Mini-Pendant | 60 W Med. | 1 | H: 13.375" D: 6.5" | 5' | 15' of wire |

# TABBY



## TABBY'S STORY

Marrying an elegant spherical silhouette with the look of exposed lamping, the Tabby Collection is a modern update to a classic pendant. Two different silver leaf techniques are used to produce either a Dark Brown or True Silver Mercury glass effect. The spun socket cup adds an extra special detail in the transition from the glass shade to the bulb.

P1308 ORB / Tabby Pendant
©2015 Maxine Schnitzer Photography

Canopy





P1307 PN
Pendant



P1317 PN
Pendant



FM403 PN
Flushmount



P1308 PN
Mini-Pendant



P1318 PN
Mini-Pendant



FM407 PN
Flushmount

TABBY Polished Nickel (PN)

| PRODUCT # | DESCRIPTION | INCAND. BULB | BULB QTY. | DIMENSIONS | CHAIN | NOTES |
|---|---|---|---|---|---|---|
| **FM403 PN** | Flushmount | 60 W Med. | 1 | H: 9.25" D: 8.5" | | |
| **FM407 PN** | Flushmount | 60 W Med. | 1 | H: 9.25" D: 8.5" | | |
| **P1307 PN** | Pendant | 60 W Med. | 1 | H: 15.875" D: 12" | 5' | 15' of wire |
| **P1308 PN** | Mini-Pendant | 60 W Med. | 1 | H: 12.125" D: 8.5" | 5' | 15' of wire |
| **P1317 PN** | Pendant | 60 W Med. | 1 | H: 15.875" D: 12" | 5' | 15' of wire |
| **P1318 PN** | Mini-Pendant | 60 W Med. | 1 | H: 12.125" D: 8.5" | 5' | 15' of wire |

Canopy





P1307 ORB
Pendant



P1317 ORB
Pendant



FM403 ORB
Flushmount



P1308 ORB
Mini-Pendant



P1318 ORB
Mini-Pendant



FM407 ORB
Flushmount

TABBY Oil Rubbed Bronze (ORB)

| PRODUCT # | DESCRIPTION | INCAND. BULB | BULB QTY. | DIMENSIONS | CHAIN | NOTES |
|---|---|---|---|---|---|---|
| **FM403 ORB** | Flushmount | 60 W Med. | 1 | H: 9.25" D: 8.5" | | |
| **FM407 ORB** | Flushmount | 60 W Med. | 1 | H: 9.25" D: 8.5" | | |
| **P1307 ORB** | Pendant | 60 W Med. | 1 | H: 15.875" D: 12" | 5' | 15' of wire |
| **P1308 ORB** | Mini-Pendant | 60 W Med. | 1 | H: 12.125" D: 8.5" | 5' | 15' of wire |
| **P1317 ORB** | Pendant | 60 W Med. | 1 | H: 15.875" D: 12" | 5' | 15' of wire |
| **P1318 ORB** | Mini-Pendant | 60 W Med. | 1 | H: 12.125" D: 8.5" | 5' | 15' of wire |

**ORB**

Canopy





P1307 BS
Pendant



P1317 BS
Pendant



FM403 BS
Flushmount



P1308 BS
Mini-Pendant



P1318 BS
Mini-Pendant



FM407 BS
Flushmount

## TABBY Brushed Steel (BS)

| PRODUCT # | DESCRIPTION | INCAND. BULB | BULB QTY. | DIMENSIONS | CHAIN | NOTES |
|---|---|---|---|---|---|---|
| **FM403 BS** | Flushmount | 60 W Med. | 1 | H: 9.25" D: 8.5" | | |
| **FM407 BS** | Flushmount | 60 W Med. | 1 | H: 9.25" D: 8.5" | | |
| **P1307 BS** | Pendant | 60 W Med. | 1 | H: 15.875" D: 12" | 5' | 15' of wire |
| **P1308 BS** | Mini-Pendant | 60 W Med. | 1 | H: 12.125" D: 8.5" | 5' | 15' of wire |
| **P1317 BS** | Pendant | 60 W Med. | 1 | H: 15.875" D: 12" | 5' | 15' of wire |
| **P1318 BS** | Mini-Pendant | 60 W Med. | 1 | H: 12.125" D: 8.5" | 5' | 15' of wire |



BS

# DOYLE

Canopy





P1440 ORB
Mini-Pendant



P1441 ORB
Mini-Pendant

## DOYLE'S STORY

The Doyle Collection comes to life using the fine artistry and technique of hand-blown glass. Spindle-inspired clear glass shades give dimension and character to these traditional pendant silhouettes. Create a custom installation by clustering multiple Doyle pendants using a Feiss Multi-Port Canopy.



P1440 SN
Mini-Pendant



P1441 SN
Mini-Pendant

DOYLE Oil Rubbed Bronze (ORB), Satin Nickel (SN)

| PRODUCT # | DESCRIPTION | INCAND. BULB | BULB QTY. | DIMENSIONS | NOTES |
|---|---|---|---|---|---|
| **P1440 ORB** | Mini-Pendant | 75 W Med. | 1 | H: 9.5" D: 9.75" | 15' black cord included |
| **P1441 ORB** | Mini-Pendant | 75 W Med. | 1 | H: 13.5" D: 7" | 15' black cord included |
| **P1440 SN** | Mini-Pendant | 75 W Med. | 1 | H: 9.5" D: 9.75" | 15' grey cord included |
| **P1441 SN** | Mini-Pendant | 75 W Med. | 1 | H 13.5" D: 7" | 15' grey cord included |

**ORB**

**SN**

# LAWLER

Canopy





F3154/3 CH
3-Light Pendant



F3155/3 CH
3-Light Pendant

## LAWLER'S STORY

The Lawler Collection captures the cozy charm of classic, historic bell and orb pendant silhouettes. The candelabra lamping suspends from the center and appears floating within the Clear glass shade. Chrome hardware and delicate ring detailing embellishes the top and bottom of the chain.

## LAWLER Chrome (CH)

| PRODUCT # | DESCRIPTION | INCAND. BULB | BULB QTY. | DIMENSIONS | CHAIN | NOTES |
|---|---|---|---|---|---|---|
| **F3154/3 CH** | 3-Light Pendant | 60 W Cand. | 3 | H: 19" D: 14.75" | 5' | 15' of wire |
| **F3155/3 CH** | 3-Light Pendant | 60 W Cand. | 3 | H:16.75" D: 16" | 5' | 15' of wire |



CH

# ELMORE



P1445 BBS / Elmore Pendant

## ELMORE'S STORY

The Elmore Collection features Clear Candy glass achieved through a multi-step, artisanal process of wrapping small rods of glass around the glass shade to create a textured, vibrant surface that subtly conceals the light source. Beautiful cast details, like the tailored square link chain in Chrome or our new Burnished Brass finish, complete this timeless look.



BBS

CH

**FINISH** / Burnished Brass (BBS), **MATERIALS** / Clear Glass

Canopy





P1445 BBS
Pendant



P1446 BBS
Pendant

## ELMORE Burnished Brass (BBS)

| PRODUCT # | DESCRIPTION | INCAND. BULB | BULB QTY. | DIMENSIONS | CHAIN | NOTES |
|---|---|---|---|---|---|---|
| **P1445 BBS** | Pendant | 60 W Med. | 1 | H: 18" D: 11.75" | 5' | 15' wire |
| **P1446 BBS** | Pendant | 60 W Med. | 1 | H: 18.5" D: 6" | 5' | 15' wire |

Canopy





P1445 CH
Pendant



P1446 CH
Pendant

## ELMORE Chrome (CH)

| PRODUCT # | DESCRIPTION | INCAND. BULB | BULB QTY. | DIMENSIONS | CHAIN | NOTES |
|---|---|---|---|---|---|---|
| **P1445 CH** | Pendant | 60 W Med. | 1 | H: 18" D: 11.75" | 5' | 15' wire |
| **P1446 CH** | Pendant | 60 W Med. | 1 | H: 18.5" D: 6" | 5' | 15' wire |

# FRONTAGE



## FRONTAGE'S STORY

The modern Frontage Collection is an updated interpretation of a vintage warehouse fixture. In conical silhouettes, the Pressed Clear glass shades create a dramatic contrast to the industrial frame detail which crowns each pendant. Edison-style lamps reinforce the vintage reference while giving the fixtures a contemporary flair.

P1370 ORB / Frontage Pendant

Canopy





P1370 SN
Pendant

## FRONTAGE Satin Nickel (SN)

| PRODUCT # | DESCRIPTION | INCAND. BULB | BULB QTY. | DIMENSIONS | CHAIN | NOTES |
|---|---|---|---|---|---|---|
| **P1370 SN** | Pendant | 60 W Med. | 1 | H: 13.25" D: 10" | 5' | 15' wire |



P1370 ORB
Pendant

## FRONTAGE Oil Rubbed Bronze (ORB)

| PRODUCT # | DESCRIPTION | INCAND. BULB | BULB QTY. | DIMENSIONS | CHAIN | NOTES |
|---|---|---|---|---|---|---|
| **P1370 ORB** | Pendant | 60 W Med. | 1 | H: 13.25" D: 10" | 5' | 15' wire |



**ORB**

**SN**

# MULTI-PORT CANOPIES



## MULTI-PORT CANOPIES

Mounted to standard 4" junction boxes, the Multi-Port Canopies easily enable 3-light and 7-light corded pendant installations to create dramatic fixtures which are perfectly customized for their environment. Swag hooks are included to hang your pendants exactly where you want them.

MPC07 ORB, P1246 PRZ / 7-Light Multi-Port Canopy, Urban Renewal Mini-Pendant



Shown in SN



Swag Hooks Included

MPC03 PN
3-Light Multi-Port Canopy



Swag Hooks Included

MPC03 SN
3-Light Multi-Port Canopy



Swag Hooks Included

MPC03 ORB
3-Light Multi-Port Canopy

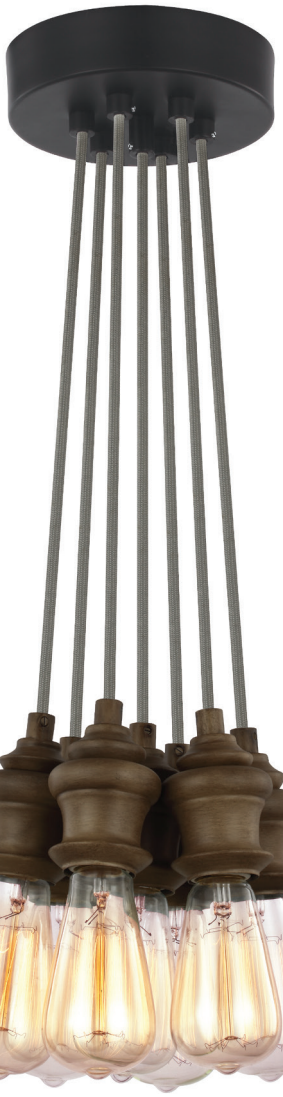

Shown in ORB



Swag Hooks Included

MPC07 PN
7-Light Multi-Port Canopy



Swag Hooks Included

MPC07 SN
7-Light Multi-Port Canopy



Swag Hooks Included

MPC07 ORB
7-Light Multi-Port Canopy

MULTI-PORT CANOPIES Oil Rubbed Bronze (ORB), Polished Nickel (PN), Satin Nickel (SN)

| PRODUCT # | DESCRIPTION | DIMENSIONS | NOTES |
|---|---|---|---|
| **MPC03 ORB, PN, SN** | 3-Light Multi-Port Canopy | H: 1.25" D: 5" | Swag Hooks |
| **MPC07 ORB, PN, SN** | 7-Light Multi-Port Canopy | H: 2.625" D: 6.5" | Swag Hooks |



MPC07 ORB, P1368 WO / 7-Light Multi-Port Canopy, Corddello Mini-Pendant

# COMPATIBLE FEISS CORDED PENDANTS

## BASKIN

Page 322

P1347 PN



P1347 PAGB/DWZ



P1349 PN



P1349 PAGB/DWZ



## BESO

Page 362

P1253 BS



P1253 DBZ



P1253 PN



P1253 BK



P1254 BS



P1254 DBZ



## BRYNNE

Page 306

P1442 FWH-LED



P1443 FWH-LED



P1442 MB-LED



P1443 MB-LED



## CORDDELLO

Page 346

P1367 AGP



P1368 AGP



P1367 DAGB



P1368 DAGB



P1367 WO



P1368 WO



## DOYLE

Page 334

P1440 ORB



P1441 ORB



P1440 SN



P1441 SN



## FREEMONT

Page 394

P1305 SHBL



P1305 HGG



## MATRIMONIO

Page 347

P1394 DFW/DWZ



P1395 DFW/DWZ



## URBAN RENEWAL

Page 372

P1242 AF



P1247 PRZ



P1241 BZP



P1246 PRZ



## WAVEFORM

Page 318

P1372 PN



P1372 PAGB/DWZ



P1373 PN



P1373 PAGB/DWZ



**FINISHES** / Aged Pewter (AGP) / Dark Aged Brass (DAGB) / Weathered Oak (WO)
**MATERIALS** / Black Fabric Cord

# CORDDELLO

Canopy



## CORDDELLO'S STORY

With the Corddello Collection, you can create a completely custom design. Two styles of vintage-inspired turned sockets, available in three finishes, bring the look of a bare lamp to a whole new level. Install a single pendant for accent lighting or cluster several together in a dramatic lighting installation. Perfect for contemporary or traditional settings.



P1367 AGP
Mini-Pendant



P1368 AGP
Mini-Pendant



P1367 DAGB
Mini-Pendant



P1368 DAGB
Mini-Pendant



P1367 WO
Mini-Pendant



P1368 WO
Mini-Pendant

AGP

WO

DAGB

CORDDELLO Aged Pewter (AGP), Dark Aged Brass (DAGB), Weathered Oak (WO)

| PRODUCT # | DESCRIPTION | INCAND. BULB | BULB QTY. | DIMENSIONS | NOTES |
|---|---|---|---|---|---|
| **P1367 AGP, DAGB, WO** | Mini-Pendant | 60 W Med. | 1 | H: 2.875" D: 4.375" | 15' black cord included |
| **P1368 AGP, DAGB, WO** | Mini-Pendant | 60 W Med. | 1 | H: 4" D: 4.375" | 15' black cord included |

# MATRIMONIO



P1395 DFW/DWZ
Pendant

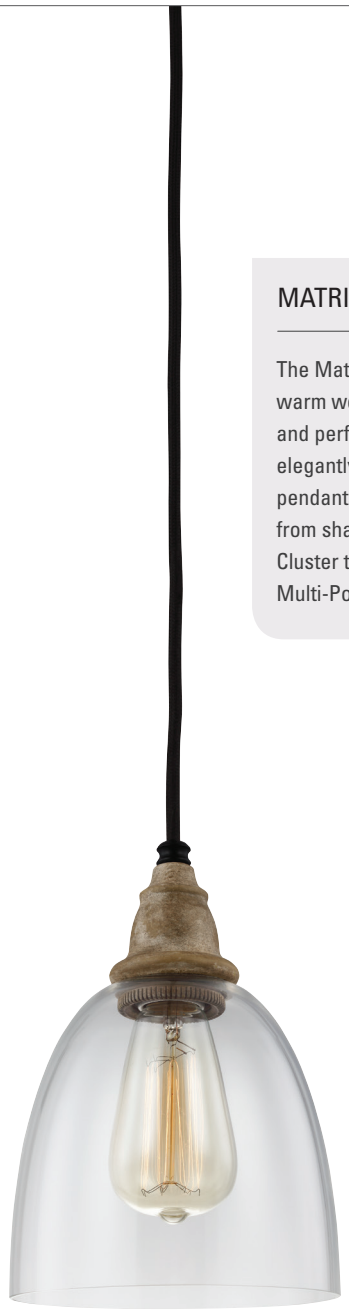

P1394 DFW/DWZ
Mini-Pendant

Canopy



## MATRIMONIO'S STORY

The Matrimonio Collection features warm wood tones, detailed spindles and perfectly clear glass. The elegantly simple aesthetic of these pendants fits a wide range of décor from shabby chic to urban rustic. Cluster together using a Feiss Multi-Port Canopy.

MATRIMONIO Driftwood & Dark Weathered Zinc (DFW/DWZ)

| PRODUCT # | DESCRIPTION | INCAND. BULB | BULB QTY. | DIMENSIONS | NOTES |
|---|---|---|---|---|---|
| **P1394 DFW/DWZ** | Mini-Pendant | 60 W Med. | 1 | H: 9.125" D: 6.375" | 15' black cord included |
| **P1395 DFW/DWZ** | Pendant | 60 W Med. | 1 | H: 13.75" D: 9" | 15' black cord included |



DFW/DWZ

# ALCOTT LED WOD



P1382 AGB / Alcott Large LED Pendant

## ALCOTT'S STORY

The traditional schoolhouse fixture has been updated in the Alcott Collection. Four distinct shade silhouettes are offered. In addition to the classic White Opal glass, a fresh new Clear Seeded glass is also an option for a totally different look. Incandescent and LED lamping options are available. The integrated LED option features warm-on-dim technology which warms in color as dimmed, going from 2700K to 2200K.



AGB

SN

ORB

**FINISHES** / Aged Brass (AGB) / Oil Rubbed Bronze (ORB) / Satin Nickel (SN)
**MATERIALS** / White Opal Etched Glass / Clear Seeded Glass

# ALCOTT LED WOD

Canopy






MODERN SCHOOLHOUSE
Shown: Clear Seeded Glass / Satin Nickel Finish
Integrated LED




CLASSIC SCHOOLHOUSE
Shown: White Opal Etched Glass / Aged Brass Finish




BELL SHAPED
Shown: Clear Seeded Glass / Satin Nickel Finish
Antique Bulb




EGG SHAPED
Shown: Clear Seeded Glass / Oil Rubbed Bronze Finish
Integrated LED

# Alcott Pendant Guide

## 1. Pick your **SHAPE**

- A MODERN SCHOOLHOUSE
- B CLASSIC SCHOOLHOUSE
- C BELL SHAPED
- D EGG SHAPED




## 2. Pick your **FINISH**

AGB–Aged Brass
SN–Satin Nickel
ORB–Oil Rubbed Bronze




## 3. Pick your **SIZE**

SMALL
MEDIUM
LARGE




## 4. Pick your **GLASS**

CLEAR SEEDED
WHITE OPAL ETCHED




## 5. Pick your **LAMPING**

INCANDESCENT
INTEGRATED LED (–LED)




LED
PERFORMANCE

Refer to Page 736
for full LED Specifications

ADD – LED
TO PRODUCT NUMBER

LED WOD

# A MODERN SCHOOLHOUSE

## Small–H: 9" D: 10"

### AGB



Also available in White Opal Etched Glass

**Clear Seeded** **White Opal Etched**

P1378 AGB, P1377 AGB

Small Pendant

(Shown in Clear Seeded Glass / LED)

### SN



Also available in White Opal Etched Glass

**Clear Seeded** **White Opal Etched**

P1378 SN, P1377 SN

Small Pendant

(Shown in Clear Seeded Glass / Antique Bulb)

### ORB



Also available in White Opal Etched Glass

**Clear Seeded** **White Opal Etched**

P1378 ORB, P1377 ORB

Small Pendant

(Shown in Clear Seeded Glass / Antique Bulb)

## Medium–H: 10.25" D: 12"

### AGB



Also available in Clear Seeded Glass

**Clear Seeded** **White Opal Etched**

P1380 AGB, P1379 AGB

Medium Pendant

(Shown in White Opal Etched Glass)

### SN



Also available in Clear Seeded Glass

**Clear Seeded** **White Opal Etched**

P1380 SN, P1379 SN

Medium Pendant

(Shown in White Opal Etched Glass)

### ORB



Also available in Clear Seeded Glass

**Clear Seeded** **White Opal Etched**

P1380 ORB, P1379 ORB

Medium Pendant

(Shown in White Opal Etched Glass)

## Large–H: 11.75" D: 13.875"

### AGB



Also available in White Opal Etched Glass

**Clear Seeded** **White Opal Etched**

P1382 AGB, P1381 AGB

Large Pendant

(Shown in Clear Seeded Glass / Antique Bulb)

### SN



Also available in White Opal Etched Glass

**Clear Seeded** **White Opal Etched**

P1382 SN, P1381 SN

Large Pendant

(Shown in Clear Seeded Glass / LED)

### ORB



Also available in White Opal Etched Glass

**Clear Seeded** **White Opal Etched**

P1382 ORB, P1381 ORB

Large Pendant

(Shown in Clear Seeded Glass / Antique Bulb)

ALCOTT Aged Brass (AGB), Oil Rubbed Bronze (ORB), Satin Nickel (SN)

*Add –LED to product #

| PRODUCT # | DESCRIPTION | INCAND. BULB | BULB QTY. | LED OPTION* | DIMENSIONS | NOTES |
|---|---|---|---|---|---|---|
| **P1377 AGB, ORB, SN** | Small Pendant | 75 W Med. | 1 | -LED | H: 9" D: 10" | 14w, 1000lms, 2700K–2200K 90+CRI, (3) 12" stems & (1) 6" stem |
| **P1378 AGB, ORB, SN** | Small Pendant | 75 W Med. | 1 | -LED | H: 9" D: 10" | 14w, 1000lms, 2700K–2200K 90+CRI, (3) 12" stems & (1) 6" stem |
| **P1379 AGB, ORB, SN** | Medium Pendant | 75 W Med. | 1 | -LED | H: 10.25" D: 12" | 14w, 1000lms, 2700K–2200K 90+CRI, (3) 12" stems & (1) 6" stem |
| **P1380 AGB, ORB, SN** | Medium Pendant | 75 W Med. | 1 | -LED | H: 10.25" D: 12" | 14w, 1000lms, 2700K–2200K 90+CRI, (3) 12" stems & (1) 6" stem |
| **P1381 AGB, ORB, SN** | Large Pendant | 75 W Med. | 1 | -LED | H: 11.75" D: 13.875" | 14w, 1000lms, 2700K–2200K 90+CRI, (3) 12" stems & (1) 6" stem |
| **P1382 AGB, ORB, SN** | Large Pendant | 75 W Med. | 1 | -LED | H: 11.75" D: 13.875" | 14w, 1000lms, 2700K–2200K 90+CRI, (3) 12" stems & (1) 6" stem |

LED WOD

# B CLASSIC SCHOOLHOUSE

## Small–H: 9.125" D: 10"

### AGB



Also available in White Opal Etched Glass

**Clear Seeded** **White Opal Etched**

P1384 AGB, P1383 AGB

Small Pendant

(Shown in Clear Seeded Glass / LED)

### SN



Also available in White Opal Etched Glass

**Clear Seeded** **White Opal Etched**

P1384 SN, P1383 SN

Small Pendant

(Shown in Clear Seeded Glass / Antique Bulb)

### ORB



Also available in White Opal Etched Glass

**Clear Seeded** **White Opal Etched**

P1384 ORB, P1383 ORB

Small Pendant

(Shown in Clear Seeded Glass / Antique Bulb)

## Medium–H: 10.75" D: 12"

### AGB



Also available in Clear Seeded Glass

**Clear Seeded** **White Opal Etched**

P1386 AGB, P1385 AGB

Medium Pendant

(Shown in White Opal Etched Glass)

### SN



Also available in Clear Seeded Glass

**Clear Seeded** **White Opal Etched**

P1386 SN, P1385 SN

Medium Pendant

(Shown in White Opal Etched Glass)

### ORB



Also available in Clear Seeded Glass

**Clear Seeded** **White Opal Etched**

P1386 ORB, P1385 ORB

Medium Pendant

(Shown in White Opal Etched Glass)

## Large–H: 12.25" D: 13.875"

### AGB



Also available in White Opal Etched Glass

**Clear Seeded** **White Opal Etched**

P1388 AGB, P1387 AGB

Large Pendant

(Shown in Clear Seeded Glass / Antique Bulb)

### SN



Also available in White Opal Etched Glass

**Clear Seeded** **White Opal Etched**

P1388 SN, P1387 SN

Large Pendant

(Shown in Clear Seeded Glass / LED)

### ORB



Also available in White Opal Etched Glass

**Clear Seeded** **White Opal Etched**

P1388 ORB, P1387 ORB

Large Pendant

(Shown in Clear Seeded Glass / Antique Bulb)

ALCOTT Aged Brass (AGB), Oil Rubbed Bronze (ORB), Satin Nickel (SN)

*Add –LED to product #

| PRODUCT # | DESCRIPTION | INCAND. BULB | BULB QTY. | LED OPTION* | DIMENSIONS | NOTES |
|---|---|---|---|---|---|---|
| **P1383 AGB, ORB, SN** | Small Pendant | 75 W Med. | 1 | -LED | H: 9.125" D: 10" | 14w, 1000lms, 2700K–2200K 90+CRI, (3) 12" stems & (1) 6" stem |
| **P1384 AGB, ORB, SN** | Small Pendant | 75 W Med. | 1 | -LED | H: 9.125" D: 10" | 14w, 1000lms, 2700K–2200K 90+CRI, (3) 12" stems & (1) 6" stem |
| **P1385 AGB, ORB, SN** | Medium Pendant | 75 W Med. | 1 | -LED | H: 10.75" D: 12" | 14w, 1000lms, 2700K–2200K 90+CRI, (3) 12" stems & (1) 6" stem |
| **P1386 AGB, ORB, SN** | Medium Pendant | 75 W Med. | 1 | -LED | H: 10.75" D: 12" | 14w, 1000lms, 2700K–2200K 90+CRI, (3) 12" stems & (1) 6" stem |
| **P1387 AGB, ORB, SN** | Large Pendant | 75 W Med. | 1 | -LED | H: 12.25" D: 13.875" | 14w, 1000lms, 2700K–2200K 90+CRI, (3) 12" stems & (1) 6" stem |
| **P1388 AGB, ORB, SN** | Large Pendant | 75 W Med. | 1 | -LED | H: 12.25" D: 13.875" | 14w, 1000lms, 2700K–2200K 90+CRI, (3) 12" stems & (1) 6" stem |

LED WOD

# C BELL SHAPED

## Small–H: 9.875" D: 10"

### AGB



Also available in White Opal Etched Glass

**Clear Seeded** **White Opal Etched**

P1405 AGB, P1404 AGB

Small Pendant

(Shown in Clear Seeded Glass / LED)

### SN



Also available in White Opal Etched Glass

**Clear Seeded** **White Opal Etched**

P1405 SN, P1404 SN

Small Pendant

(Shown in Clear Seeded Glass / Antique Bulb)

### ORB



Also available in White Opal Etched Glass

**Clear Seeded** **White Opal Etched**

P1405 ORB, P1404 ORB

Small Pendant

(Shown in Clear Seeded Glass / Antique Bulb)

## Medium–H: 11.625" D: 12"

### AGB



Also available in Clear Seeded Glass

**Clear Seeded** **White Opal Etched**

P1407 AGB, P1406 AGB

Medium Pendant

(Shown in White Opal Etched Glass)

### SN



Also available in Clear Seeded Glass

**Clear Seeded** **White Opal Etched**

P1407 SN, P1406 SN

Medium Pendant

(Shown in White Opal Etched Glass)

### ORB



Also available in Clear Seeded Glass

**Clear Seeded** **White Opal Etched**

P1407 ORB, P1406 ORB

Medium Pendant

(Shown in White Opal Etched Glass)

## Large–H: 13.25" D: 13.875"

### AGB

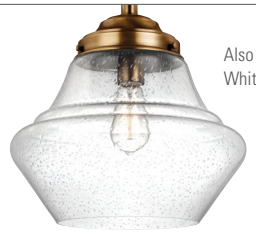

Also available in White Opal Etched Glass

**Clear Seeded** **White Opal Etched**

P1409 AGB, P1408 AGB

Large Pendant

(Shown in Clear Seeded Glass / Antique Bulb)

### SN



Also available in White Opal Etched Glass

**Clear Seeded** **White Opal Etched**

P1409 SN, P1408 SN

Large Pendant

(Shown in Clear Seeded Glass / LED)

### ORB



Also available in White Opal Etched Glass

**Clear Seeded** **White Opal Etched**

P1409 ORB, P1408 ORB

Large Pendant

(Shown in Clear Seeded Glass / Antique Bulb)

ALCOTT Aged Brass (AGB), Oil Rubbed Bronze (ORB), Satin Nickel (SN)

*Add –LED to product #

| PRODUCT # | DESCRIPTION | INCAND. BULB | BULB QTY. | LED OPTION* | DIMENSIONS | NOTES |
|---|---|---|---|---|---|---|
| **P1404 AGB, ORB, SN** | Small Pendant | 75 W Med. | 1 | -LED | H: 9.875" D: 10" | 14w, 1000lms, 2700K–2200K 90+CRI, (3) 12" stems & (1) 6" stem |
| **P1405 AGB, ORB, SN** | Small Pendant | 75 W Med. | 1 | -LED | H: 9.875" D: 10" | 14w, 1000lms, 2700K–2200K 90+CRI, (3) 12" stems & (1) 6" stem |
| **P1406 AGB, ORB, SN** | Medium Pendant | 75 W Med. | 1 | -LED | H: 11.625" D: 12" | 14w, 1000lms, 2700K–2200K 90+CRI, (3) 12" stems & (1) 6" stem |
| **P1407AGB, ORB, SN** | Medium Pendant | 75 W Med. | 1 | -LED | H: 11.625" D: 12" | 14w, 1000lms, 2700K–2200K 90+CRI, (3) 12" stems & (1) 6" stem |
| **P1408 AGB, ORB, SN** | Large Pendant | 75 W Med. | 1 | -LED | H: 13.25" D: 13.875" | 14w, 1000lms, 2700K–2200K 90+CRI, (3) 12" stems & (1) 6" stem |
| **P1409 AGB, ORB, SN** | Large Pendant | 75 W Med. | 1 | -LED | H: 13.25" D: 13.875" | 14w, 1000lms, 2700K–2200K 90+CRI, (3) 12" stems & (1) 6" stem |

LED WOD

# D EGG SHAPED

## Small–H: 12.5" D: 8.875"

### AGB



Also available in White Opal Etched Glass

**Clear Seeded** **White Opal Etched**

P1399 AGB, P1398 AGB

Small Pendant

(Shown in Clear Seeded Glass /Antique Bulb)

### SN



Also available in White Opal Etched Glass

**Clear Seeded** **White Opal Etched**

P1399 SN, P1398 SN

Small Pendant

(Shown in Clear Seeded Glass / LED)

### ORB



Also available in White Opal Etched Glass

**Clear Seeded** **White Opal Etched**

P1399 ORB, P1398 ORB

Small Pendant

(Shown in Clear Seeded Glass / Antique Bulb)

## Medium–H: 14.875" D: 11.125"

### AGB



Also available in Clear Seeded Glass

**Clear Seeded** **White Opal Etched**

P1401 AGB, P1400 AGB

Medium Pendant

(Shown in White Opal Etched Glass)

### SN



Also available in Clear Seeded Glass

**Clear Seeded** **White Opal Etched**

P1401 SN, P1400 SN

Medium Pendant

(Shown in White Opal Etched Glass)

### ORB



Also available in Clear Seeded Glass

**Clear Seeded** **White Opal Etched**

P1401 ORB, P1400 ORB

Medium Pendant

(Shown in White Opal Etched Glass)

## Large–H: 17.25" D: 12.5"

### AGB



Also available in White Opal Glass

**Clear Seeded** **White Opal Etched**

P1403 AGB, P1402 AGB

Large Pendant

(Shown in Clear Seeded Glass / Antique Bulb)

### SN



Also available in White Opal Glass

**Clear Seeded** **White Opal Etched**

P1403 SN, P1402 SN

Large Pendant

(Shown in Clear Seeded Glass / Antique Bulb)

### ORB



Also available in White Opal Etched Glass

**Clear Seeded** **White Opal Etched**

P1403 ORB, P1402 ORB

Large Pendant

(Shown in Clear Seeded Glass / LED)

ALCOTT Aged Brass (AGB), Oil Rubbed Bronze (ORB), Satin Nickel (SN)

*Add –LED to product #

| PRODUCT # | DESCRIPTION | INCAND. BULB | BULB QTY. | LED OPTION* | DIMENSIONS | NOTES |
|---|---|---|---|---|---|---|
| **P1398 AGB, ORB, SN** | Small Pendant | 75 W Med. | 1 | -LED | H: 12.5" D: 8.875" | 14w, 1000lms, 2700K–2200K 90+CRI, (3) 12" stems & (1) 6" stem |
| **P1399 AGB, ORB, SN** | Small Pendant | 75 W Med. | 1 | -LED | H: 12.5" D: 8.875" | 14w, 1000lms, 2700K–2200K 90+CRI, (3) 12" stems & (1) 6" stem |
| **P1400 AGB, ORB, SN** | Medium Pendant | 75 W Med. | 1 | -LED | H: 14.875" D: 11.125" | 14w, 1000lms, 2700K–2200K 90+CRI, (3) 12" stems & (1) 6" stem |
| **P1401 AGB, ORB, SN** | Medium Pendant | 75 W Med. | 1 | -LED | H: 14.875" D: 11.125" | 14w, 1000lms, 2700K–2200K 90+CRI, (3) 12" stems & (1) 6" stem |
| **P1402 AGB, ORB, SN** | Large Pendant | 75 W Med. | 1 | -LED | H: 17.25" D: 12.5" | 14w, 1000lms, 2700K–2200K 90+CRI, (3) 12" stems & (1) 6" stem |
| **P1403 AGB, ORB, SN** | Large Pendant | 75 W Med. | 1 | -LED | H: 17.25" D: 12.5" | 14w, 1000lms, 2700K–2200K 90+CRI, (3) 12" stems & (1) 6" stem |

# PAYNE

p.502 / Bath



p.434 / Flushmount



Canopy



## PAYNE'S STORY

Steeped in the revived English Tudor design trend, the Payne Collection still has an elegantly simple and modern profile. The clean, white, opal etched glass complements the simple spun metal ring detail.



P1300 BS
Mini-Pendant



P1300 DPZ
Mini-Pendant

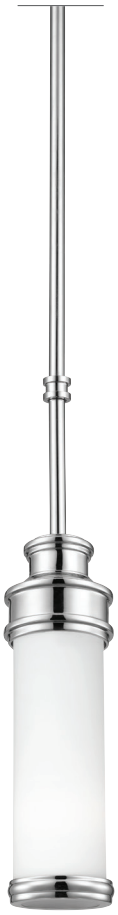

P1300 PN
Mini-Pendant

BS

DPZ

PN

PAYNE Brushed Steel (BS), Dark Plated Bronze (DPZ), Polished Nickel (PN)

| PRODUCT # | DESCRIPTION | INCAND. BULB | BULB QTY. | DIMENSIONS | NOTES |
|---|---|---|---|---|---|
| **P1300 BS** | Mini-Pendant | 75 W Med. T10 | 1 | H: 9.75" D: 2.875" Adj H: 12.625"–47.375" | (3) 12" stems & (1) 6"stem, 15' of wire |
| **P1300 DPZ** | Mini-Pendant | 75 W Med. T10 | 1 | H: 9.75" D: 2.875" Adj H: 12.625"–47.375" | (3) 12" stems & (1) 6"stem, 15' of wire |
| **P1300 PN** | Mini-Pendant | 75 W Med. T10 | 1 | H: 9.75" D: 2.875" Adj H: 12.625"–47.375" | (3) 12" stems & (1) 6"stem, 15' of wire |

# MALTESE

p.504 / Bath

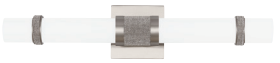

Canopy





P1324 BS
Mini-Pendant

## MALTESE'S STORY

Inspired by the trend of using fine crystal details in luxurious bathrooms, the Maltese Collection features a subtle and unique design element incorporated into an overall clean silhouette. The fine crystal texture is cast into the main body hub and the collar detail surrounding the glass shade.



Fine crystal texture

MALTESE Brushed Steel (BS)

| PRODUCT # | DESCRIPTION | INCAND. BULB | BULB QTY. | DIMENSIONS | NOTES |
|---|---|---|---|---|---|
| **P1324 BS** | Mini-Pendant | 60 W Med. T10 | 1 | H: 13.625" D: 5" Adj H: 16.5"–58.5" | (3) 12" stems & (1) 6" stem, 15' of wire |

BS

# TORI



F2958/3 SN / Tori Pendant

## TORI'S STORY

The subtle silhouettes of the modern Tori Collection become infinitely more elegant with the ombré effect. Through a hand-dying process, ombré is achieved when rich colors softly fade to white, which is difficult to accomplish as evenly as we do, knowing light will be shining through the fabric. Choose from two included finials — the metal tassel or sleek metal cap.



BLB

SN

**FINISH** / Bali Brass (BLB), **MATERIALS** / Gold Ombré Hand Dyed Fabric / Two Decorative Finials included

Canopy



## TORI DETAIL

Both Decorative Finials Included

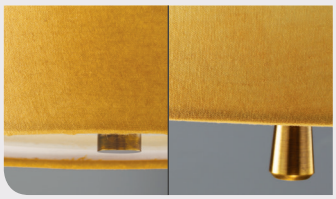

Cap Tassel



*(Finial—Shown with Metal Cap)*

F2958/3 BLB
Pendant



P1327 BLB
Mini-Pendant



SF316 BLB
Semi-Flushmount



WB1743 BLB
Wall Sconce

TORI Bali Brass (BLB)

| PRODUCT # | DESCRIPTION | INCAND. BULB | BULB QTY. | DIMENSIONS | NOTES |
|---|---|---|---|---|---|
| **F2958/3 BLB** | Pendant | 75 W Med. | 3 | H: 30.125" D: 18" | (4) 12" stems & (1) 6" stem, 15' of wire |
| **P1327 BLB** | Mini-Pendant | 75 W Med. | 1 | H: 23.125" D: 8.125" | (3) 12" stems & (1) 6" stem, 15' of wire |
| **SF316 BLB** | Semi-Flushmount | 60 W Med. | 3 | H: 9.375" D: 14" | |
| **WB1743 BLB** | Wall Sconce | 60 W Med. | 1 | H: 10.5" D: 5.375" E: 6" | Height from center of outlet box up: 5.75" |

Canopy





*(Finial—Shown with Metal Tassel)*

F2958/3 SN
Pendant



P1327 SN
Mini-Pendant

## TORI DETAIL

Both Decorative Finials Included



Cap Tassel



SF316 SN
Semi-Flushmount



WB1743 SN
Wall Sconce

## TORI Satin Nickel (SN)

| PRODUCT # | DESCRIPTION | INCAND. BULB | BULB QTY. | DIMENSIONS | NOTES |
|---|---|---|---|---|---|
| **F2958/3 SN** | Pendant | 75 W Med. | 3 | H: 30.125" D: 18" | (4) 12" stems & (1) 6" stem, 15' of wire |
| **P1327 SN** | Mini-Pendant | 75 W Med. | 1 | H: 23.125" D: 8.125" | (3) 12" stems & (1) 6" stem, 15' of wire |
| **SF316 SN** | Semi-Flushmount | 60 W Med. | 3 | H: 9.375" D: 14" | |
| **WB1743 SN** | Wall Sconce | 60 W Med. | 1 | H: 10.5" D: 5.375" E: 6" | Height from center of outlet box up: 5.75" |

# BESO



F2706/1 BS / Beso Pendant
Iran Watson Photo 2013 Geneva Street

## BESO'S STORY

The Beso Collection is inspired by 1960's Scandinavian designs with sleek, simplistic, rounded curves and a minimalist silhouette. Fun and dramatic as a single fixture, but totally spectacular when clustered together using a Feiss Multi-Port Canopy.



BS

PN

DBZ

BK

Canopy





F2706/1 BS
Pendant



P1253 BS
Pendant



P1254 BS
Mini-Pendant



P1253 PN
Pendant

BESO Brushed Steel (BS), Polished Nickel (PN)

| PRODUCT # | DESCRIPTION | INCAND. BULB | BULB QTY. | DIMENSIONS | NOTES |
|---|---|---|---|---|---|
| **F2706/1 BS** | Pendant | 100 W Med. | 1 | H: 16.125" D: 18" | 15' Black cord included |
| **P1253 BS** | Pendant | 100 W Med. | 1 | H: 10.5" D: 10" | 15' Black cord included |
| **P1253 PN** | Pendant | 100 W Med. | 1 | H: 10.5" D: 10" | 15' Black cord included |
| **P1254 BS** | Mini-Pendant | 60 W Med. | 1 | H: 9.625" D: 7.0625" | 15' Black cord included |

Canopy





F2706/1 DBZ
Pendant



P1253 DBZ
Pendant



P1254 DBZ
Mini-Pendant



P1253 BK
Pendant

BESO Dark Bronze (DBZ), Black (BK)

| PRODUCT # | DESCRIPTION | INCAND. BULB | BULB QTY. | DIMENSIONS | NOTES |
|---|---|---|---|---|---|
| **F2706/1 DBZ** | Pendant | 100 W Med. | 1 | H: 16.125" D: 18" | 15' Black cord included |
| **P1253 BK** | Pendant | 100 W Med. | 1 | H: 10.5" D: 10" | 15' Black cord included |
| **P1253 DBZ** | Pendant | 100 W Med. | 1 | H: 10.5" D: 10" | 15' Black cord included |
| **P1254 DBZ** | Mini-Pendant | 60 W Med. | 1 | H: 9.625" D: 7.0625" | 15' Black cord included |

**FINISHES** / Aged Brass (AGB) / Oil Rubbed Bronze (ORB) / Satin Nickel (SN)
**MATERIALS** / Metal Shade / Clear Seeded Glass / Opal Etched Glass Shade

# HOBSON




## Hobson Pendants Guide

**1.** Pick your **SIZE**

**SMALL**–H: 11.75" D: 7.5"
**MEDIUM**–H: 14.125" D: 9.5"
**LARGE**–H: 20.5" D: 14"

**2.** Pick your **FINISH**

**AGB**–Aged Brass
**SN**–Satin Nickel
**ORB**–Oil Rubbed Bronze

**3.** Pick your **SHADE MATERIAL**

**METAL**
**CLEAR SEEDED GLASS**
**WHITE OPAL ETCHED GLASS**

P1357 ORB / Hobson Mini-Pendant
Buzz: KIller Espresso, Chicago, IL

HOBSON Aged Brass (AGB), Oil Rubbed Bronze (ORB), Satin Nickel (SN)

| PRODUCT # | DESCRIPTION | INCAND. BULB | BULB QTY. | DIMENSIONS | NOTES |
|---|---|---|---|---|---|
| **P1351 AGB, ORB, SN** | Mini-Pendant | 75 W Med. | 1 | H: 11.75" D: 7.5" | (3) 12" stems & (1) 6" stem |
| **P1352 AGB, ORB, SN** | Medium Pendant | 75 W Med. | 1 | H: 14.125" D: 9.5" | (3) 12" stems & (1) 6" stem |
| **P1353 AGB, ORB, SN** | Large Pendant | 75 W Med. | 1 | H: 20.5" D: 14" | (3) 12" stems & (1) 6" stem |
| **P1354 AGB, ORB, SN** | Mini-Pendant | 75 W Med. | 1 | H: 11.75" D: 7.5" | (3) 12" stems & (1) 6" stem |
| **P1355 AGB, ORB, SN** | Medium Pendant | 75 W Med. | 1 | H: 14.125" D: 9.5" | (3) 12" stems & (1) 6" stem |
| **P1356 AGB, ORB, SN** | Large Pendant | 75 W Med. | 1 | H: 20.5" D: 14" | (3) 12" stems & (1) 6" stem |
| **P1357 AGB, ORB, SN** | Mini-Pendant | 75 W Med. | 1 | H: 11.75" D: 7.5" | (3) 12" stems & (1) 6" stem |
| **P1358 AGB, ORB, SN** | Medium Pendant | 75 W Med. | 1 | H: 14.125" D: 9.5" | (3) 12" stems & (1) 6" stem |
| **P1359 AGB, ORB, SN** | Large Pendant | 75 W Med. | 1 | H: 20.5.125" D: 14" | (3) 12" stems & (1) 6" stem |

Canopy with swivel



## Small

## Medium

## Large

**AGB**



Also available in
Clear Seeded Glass
& Opal Etched Glass

**Metal** **Clear Seeded** **Opal Etched**

P1357 AGB, P1354 AGB, P1351 AGB

Mini-Pendant
(Shown in Metal)



Also available in
Metal Shade
& Opal Etched Glass

**Clear Seeded** **Metal** **Opal Etched**

P1355 AGB, P1358 AGB, P1352 AGB

Medium Pendant
(Shown in Clear Seeded Glass)



Also available in
Clear Seeded Glass
& Metal Shade

**Opal Etched** **Clear Seeded** **Metal**

P1353 AGB, P1356 AGB, P1359 AGB

Large Pendant
(Shown in Opal Etched Glass)

**SN**



Also available in
Clear Seeded Glass
& Opal Etched Glass

**Metal** **Clear Seeded** **Opal Etched**

P1357 SN, P1354 SN, P1351 SN

Mini-Pendant
(Shown in Metal)



Also available in
Metal Shade
& Opal Etched Glass

**Clear Seeded** **Metal** **Opal Etched**

P1355 SN, P1358 SN, P1352 SN

Medium Pendant
(Shown in Clear Seeded Glass)



Also available in
Clear Seeded Glass
& Metal Shade

**Opal Etched** **Clear Seeded** **Metal**

P1353 SN, P1356 SN, P1359 SN

Large Pendant
(Shown in Opal Etched Glass)

**ORB**



Also available in
Clear Seeded Glass
& Opal Etched Glass

**Metal** **Clear Seeded** **Opal Etched**

P1357 ORB, P1354 ORB, P1351 ORB

Mini-Pendant
(Shown in Metal)



Also available in
Metal Shade
& Opal Etched Glass

**Clear Seeded** **Metal** **Opal Etched**

P1355 ORB, P1358 ORB, P1352 ORB

Medium Pendant
(Shown in Clear Seeded Glass)



Also available in
Clear Seeded Glass
& Metal Shade

**Opal Etched** **Clear Seeded** **Metal**

P1353 ORB, P1356 ORB, P1359 ORB

Large Pendant
(Shown in Opal Etched Glass)

**FINISHES** / Polished Nickel & Brushed Steel (PN/BS) / Dark Antique Brass & Matte Black (DAB/MB)
**MATERIALS** / White Opal Etched Glass

# CADENCE

## CADENCE'S STORY

Harking back to period-inspired warehouse lighting, the Cadence Collection is a contemporary update to historic industrial fixtures. The vented top, square-linked chain, and riveted center band are all design details which add rich, visual interest yet don't distract from the clean lines of the overall silhouette.

P1282 PN/BS / Cadence Mini-Pendant



P1283 PN/BS
Pendant



P1282 PN/BS
Mini-Pendant

Canopy





13" 16"
FM390 BS / FM391 BS
Flushmount

## CADENCE Polished Nickel & Brushed Steel (PN/BS)

| PRODUCT # | DESCRIPTION | INCAND. BULB | BULB QTY. | DIMENSIONS | CHAIN | NOTES |
|---|---|---|---|---|---|---|
| **FM390 BS** | Flushmount | 75 W Med. | 2 | H: 4.625" D: 13" | | |
| **FM391 BS** | Flushmount | 75 W Med. | 3 | H: 5.375" D: 16" | | |
| **P1282 PN/BS** | Mini-Pendant | 75 W Med. | 1 | H: 10.875" D: 8" | 5' | 15' of wire |
| **P1283 PN/BS** | Pendant | 75 W Med. | 2 | H: 13.125" D: 13" | 5' | 15' of wire |



P1283 DAB/MB
Pendant



P1282 DAB/MB
Mini-Pendant

Canopy





13" 16"
FM390 DAB / FM391 DAB
Flushmount

## CADENCE Dark Antique Brass & Matte Black (DAB/MB)

| PRODUCT # | DESCRIPTION | INCAND. BULB | BULB QTY. | DIMENSIONS | CHAIN | NOTES |
|---|---|---|---|---|---|---|
| **FM390 DAB** | Flushmount | 75 W Med. | 2 | H: 4.625" D: 13" | | |
| **FM391 DAB** | Flushmount | 75 W Med. | 3 | H: 5.375" D: 16" | | |
| **P1282 DAB/MB** | Mini-Pendant | 75 W Med. | 1 | H: 10.875" D: 8" | 5' | 15' of wire |
| **P1283 DAB/MB** | Pendant | 75 W Med. | 2 | H: 13.125" D: 13" | 5' | 15' of wire |



PN/BS

DAB/MB

# PARKER PLACE



## PARKER PLACE'S STORY

The Parker Place Collection is inspired by industrial lighting reminiscent of the early 20th century. To further the vintage look, some of the pendants are finished in either Brushed Steel or Dark Bronze metal shades. Others get a contemporary update with domes made of White Opal Etched glass.

P1146 DBZ / Parker Place Pendant. Cask & Larder, Winter Park, FL.
Design By: Schmidt Design Studio | Photographer: Gary Bogdon



P1146 BS
Pendant



P1145 BS
Mini-Pendant



P1144 BS
Mini-Pendant

Canopy



## PARKER PLACE Brushed Steel (BS)

| PRODUCT # | DESCRIPTION | INCAND. BULB | BULB QTY. | DIMENSIONS | NOTES |
|---|---|---|---|---|---|
| **P1144 BS** | Mini-Pendant | 100 W Med. | 1 | H: 11.25" D: 8" Adj H: 12.75"–54.75" | (3) 12" stems & (1) 6" stem, 15' of wire |
| **P1145 BS** | Mini-Pendant | 100 W Med. | 1 | H: 11.125" D: 7.5" Adj H: 12.5"–54.5" | (3) 12" stems & (1) 6" stem, 15' of wire |
| **P1146 BS** | Pendant | 60 W Med. | 2 | H: 16" D: 13" Adj H: 17.5"–59.5" | (3) 12" stems & (1) 6" stem, 15' of wire |



P1147 DBZ
Pendant



P1145 DBZ
Mini-Pendant



P1146 DBZ
Pendant



P1144 DBZ
Mini-Pendant

Canopy



## PARKER PLACE Dark Bronze (DBZ)

| PRODUCT # | DESCRIPTION | INCAND. BULB | BULB QTY. | DIMENSIONS | NOTES |
|---|---|---|---|---|---|
| **P1144 DBZ** | Mini-Pendant | 100 W Med. | 1 | H: 11.25" D: 8" Adj H: 12.75"–54.75" | (3) 12" stems & (1) 6" stem, 15' of wire |
| **P1145 DBZ** | Mini-Pendant | 100 W Med. | 1 | H: 11.125" D: 7.5" Adj H: 12.5"–54.5" | (3) 12" stems & (1) 6" stem, 15' of wire |
| **P1146 DBZ** | Pendant | 60 W Med. | 2 | H: 16" D: 13" Adj H: 17.5"–59.5" | (3) 12" stems & (1) 6" stem, 15' of wire |
| **P1147 DBZ** | Pendant | 150 W Med. | 1 | H: 16" D: 13" Adj H: 17.5"–59.5" | (3) 12" stems & (1) 6" stem, 15' of wire |



BS

DBZ

# URBAN RENEWAL



P1236 ASTB / Urban Renewal Mini-Pendant
Camberley Homes, ©Maxine Schnitzer Photography

## URBAN RENEWAL'S STORY

The Urban Renewal Collection is a diverse selection of pendants all inspired by the 20th century Industrial Revolution. Featuring reproduction pieces from the nation's vintage factories and warehouses, Urban Renewal brings an industrial-inspired aesthetic to any home — adding flair and fun to classic, traditional decor or to the most sleek, contemporary urban spaces.



BZP | RI
BS | PRZ
ASTB | ORB
AP | DBZ
AF | DAB



P1234 RI / Urban Renewal Mini-Pendant
MI Homes, ©Maxine Schnitzer Photography

p.485 / Wall Sconces



p.298 / Chandeliers





P1281 ASTB
Pendant



WB1701 ASTB
Wall Sconce



P1234 RI
Mini-Pendant



P1242 AF
Mini-Pendant



P1236 ASTB
Mini-Pendant

## URBAN RENEWAL Astral Bronze (ASTB), Antique Forged Iron (AF), Rustic Iron (RI)

| PRODUCT # | DESCRIPTION | INCAND. BULB | BULB QTY. | DIMENSIONS | NOTES |
|---|---|---|---|---|---|
| **P1234 RI** | Mini-Pendant | 100 W Med. | 1 | H: 8" D: 8"<br>Adj H: 10.875"–52.875" | (3) 12" stems & (1) 6" stem, 15' of wire |
| **P1236 ASTB** | Mini-Pendant | 100 W Med. | 1 | H: 3.625" D: 11.875" | 15' Black cord included |
| **P1242 AF** | Mini-Pendant | 100 W Med. | 1 | H: 9.25" D: 10" | 15' Black cord included |
| **P1281 ASTB** | Pendant | 100 W Med. | 3 | H: 5.75" D: 21.5"<br>Adj H: 8.625"–62.625" | (4) 12" stems & (1) 6" stem, 15' of wire |
| **WB1701 ASTB** | Wall Sconce | 100 W Med. | 1 | H: 9.75" W: 7.75" E: 6" | |



P1235 RI / Urban Renewal Mini-Pendant



P1261 ORB
Mini-Pendant



P1247 PRZ
Mini-Pendant



P1252 DBZ
Mini-Pendant



P1235 RI
Mini-Pendant

URBAN RENEWAL Astral Bronze (ASTB), Dark Bronze (DBZ), Oil Rubbed Bronze (ORB), Parisian Bronze (PRZ)

| PRODUCT # | DESCRIPTION | INCAND. BULB | BULB QTY. | DIMENSIONS | NOTES |
|---|---|---|---|---|---|
| **P1235 RI** | Mini-Pendant | 100 W Med. | 1 | H: 8" D: 8" Adj H: 10.875"–52.875" | (3) 12" stems & (1) 6" stem |
| **P1247 PRZ** | Mini-Pendant | 100 W Med. | 1 | H: 9.375" D: 5.25" | 15' Black cord included |
| **P1252 DBZ** | Mini-Pendant | 100 W Med. | 1 | H: 6.75" D: 7.5" Adj H: 10.125"–52.125" | (3) 12" stems & (1) 6" stem, 15' of wire |
| **P1261 ORB** | Mini-Pendant | 100 W Med. | 1 | H: 10" D: 5.75" Adj H: 12.375"–54.375" | (3) 12" stems & (1) 6" stem, 15' of wire |



P1246 PRZ / Urban Renewal Mini-Pendant



P1246 PRZ
Mini-Pendant



P1240 DAB
Mini-Pendant



FM378 DAB
Flushmount



P1241 BZP
Mini-Pendant



P1239 BS/GW
Mini-Pendant



P1237 AP
Mini-Pendant

## URBAN RENEWAL Antique Pewter (AP), Bronze Patina (BZP) Brushed Steel & Glossy White (BS/GW), Dark Antique Bronze (DAB), Parisian Bronze (PRZ)

| PRODUCT # | DESCRIPTION | INCAND. BULB | BULB QTY. | DIMENSIONS | NOTES |
|---|---|---|---|---|---|
| **FM378 DAB** | Flushmount | 100 W Med. | 3 | H: 11.375" D: 15" | |
| **P1237 AP** | Mini-Pendant | 100 W Med. | 1 | H: 6.75" D: 9"<br>Adj H: 9.625"–51.625" | G25 lamp recommended,<br>(3) 12" stems & (1) 6" stem |
| **P1239 BS/GW** | Mini-Pendant | 100 W Med. | 1 | H: 10" D: 10"<br>Adj H: 12.875"–54.875" | (3) 12" stems & (1) 6" stem,<br>15' of wire |
| **P1240 DAB** | Mini-Pendant | 100 W Med. | 1 | H: 14.5" D: 4.375"<br>Adj H: 17.375"–59.375" | (3) 12" stems & (1) 6" stem,<br>15' of wire |
| **P1241 BZP** | Mini-Pendant | 100 W Med. | 1 | H: 7.125" D: 10" | 15' Black cord included |
| **P1246 PRZ** | Mini-Pendant | 100 W Med. | 1 | H: 9.1875" D: 5.1875" | 15' Black cord included |

# ARABESQUE




F2537/4 SLP / Arabesque Drum Pendant
Nicole Roberts Winmill, NR Interiors

## ARABESQUE'S STORY

Inspired by the intricate scroll work of a garden gate, the Arabesque Collection delivers amazing design detail while still achieving an overall sleek silhouette. Most fixtures feature an Ivory Linen shade behind the scroll work to softly diffuse the light.





SLP

**FINISH** / Silver Leaf Patina (SLP), **MATERIALS** / Ivory Linen Shade



F2537/4 SLP
Pendant Drum



F2538/3 SLP
Mini-Pendant

Canopy





WB1485 SLP
Wall Sconce



FM339 SLP
Flushmount



VS16702-SLP
2-Light Vanity

## ARABESQUE Silver Leaf Patina (SLP)

| PRODUCT # | DESCRIPTION | INCAND. BULB | BULB QTY. | DIMENSIONS | NOTES |
|---|---|---|---|---|---|
| **F2537/4 SLP** | Pendant Drum | 100 W Med. | 4 | H: 28.25" D: 23"<br>Adj H: 31.25"–85.25" | (4) 12" stems & (1) 6" stem, 15' of wire |
| **F2538/3 SLP** | Mini-Pendant | 60 W Cand. | 3 | H: 15.5" D: 14"<br>Adj H: 18.5"–74.5" | (4) 12" stems & (1) 6" stem, 15' of wire |
| **FM339 SLP** | Flushmount | 60 W Med. | 2 | H: 6.75" D: 14.75" | |
| **VS16702-SLP** | 2-Light Vanity | 100 W Med. | 2 | H: 6.75" L: 24.25" E: 7.25" | |
| **WB1485 SLP** | Pocket Sconce | 60 W Cand. | 1 | H: 9.5" W: 7.75" E: 3.625" | |

# ARGENTO

## ARGENTO'S STORY

Soft light shining through an orb of Silver Leaf Fleck glass is the central focal point for both the fixtures in the Argento Collection. Coupled with the Oxidized Silver Leaf finish, the fixtures have rich depth, adding beauty to any room.



P1204 OSL
Pendant



WB1487 OSL
Wall Sconce

## ARGENTO Oxidized Silver Leaf (OSL)

| PRODUCT # | DESCRIPTION | INCAND. BULB | BULB QTY. | DIMENSIONS | CHAIN | NOTES |
|---|---|---|---|---|---|---|
| **P1204 OSL** | Pendant | 60 W Cand. | 3 | H: 20.875" D: 12" | 5' | 15' of wire |
| **WB1487 OSL** | Wall Sconce | 60 W Cand. | 1 | H: 11.75" W: 5.5" E: 5.75" | 6' | |

OSL

# CLARISSA



F2727/4 FG
4-Light Drum Chandelier

## CLARISSA'S STORY

The Clarissa drum chandelier features a rich Firenze Gold finish and the Burnt Copper shade creates a tailored look. It is softened with the strands of spherical, Champaign Plated glass beads which are draped above each arm and dropped from the center for a finishing touch.

## CLARISSA Firenze Gold (FG)

| PRODUCT # | DESCRIPTION | INCAND. BULB | BULB QTY. | DIMENSIONS | CHAIN | NOTES |
|---|---|---|---|---|---|---|
| **F2727/4 FG** | 4-Light Drum Chandelier | 60 W Cand. | 4 | H: 24.5" D: 21" | 5' | 15' of wire |



FG

# LUMINARY

## LUMINARY'S STORY

The Luminary Chandeliers are all updated interpretations of classic lanterns—featuring intricate metal work and vintage glass silhouettes. These ubiquitous profiles fit a wide array of décor, whether perfectly complementing the most traditional surroundings or serving as a classic foil to a sleek, contemporary setting.



F2800/3 ORB
3-Light Hall Chandelier

**ORB**



F2802/3 ORB
3-Light Hall Chandelier



F2801/4 ORB
4-Light Hall Chandelier

## LUMINARY Oil Rubbed Bronze (ORB)

| PRODUCT # | DESCRIPTION | INCAND. BULB | BULB QTY. | DIMENSIONS | CHAIN | NOTES |
|---|---|---|---|---|---|---|
| **F2800/3 ORB** | 3-Light Hall Chandelier | 60 W Cand. | 3 | H: 27.5" D: 10.625" | 6' | 8' of wire |
| **F2801/4 ORB** | 4-Light Hall Chandelier | 60 W Cand. | 4 | H: 19.375" W: 11.625" Square | 6' | 8' of wire |
| **F2802/3 ORB** | 3-Light Hall Chandelier | 60 W Cand. | 3 | H: 28.6875" D: 15.8125" | 6' | 8' of wire |

# ADAMS



## ADAMS' STORY

Inspired by the Victorian age, the Adams Collection features classic, glass orbs with vintage cast rosette details. Both the crown and the ceiling canopy are surrounded by a decorative metal casing with the same rosette detail featured on the center strap.

F2931/4 ANL / Adams Chandelier



F2931/4 ANL
4-Light Chandelier



P1294 ANL
3-Light Mini-Chandelier

Rosette Canopy



## ADAMS Antique Nickel (ANL)

| PRODUCT # | DESCRIPTION | INCAND. BULB | BULB QTY. | DIMENSIONS | CHAIN | NOTES |
|---|---|---|---|---|---|---|
| **F2931/4 ANL** | 4-Light Chandelier | 60 W Cand. | 4 | H: 26.75" D: 19.625" | 5' | 15' of wire |
| **P1294 ANL** | 3-Light Mini-Chandelier | 60 W Cand. | 3 | H: 21.625" D: 14.625" | 5' | 15' of wire |



F2931/4 ORB
4-Light Chandelier



P1294 ORB
3-Light Mini-Chandelier

## ADAMS Oil Rubbed Bronze (ORB)

| PRODUCT # | DESCRIPTION | INCAND. BULB | BULB QTY. | DIMENSIONS | CHAIN | NOTES |
|---|---|---|---|---|---|---|
| **F2931/4 ORB** | 4-Light Chandelier | 60 W Cand. | 4 | H: 26.75" D: 19.625" | 5' | 15' of wire |
| **P1294 ORB** | 3-Light Mini-Chandelier | 60 W Cand. | 3 | H: 21.625" D: 14.625" | 5' | 15' of wire |

# CHARLOTTE

## CHARLOTTE'S STORY

The Charlotte Mini-Chandelier has a vintage silhouette contrasted unexpectedly with unfinished, natural wood beads and evokes a French Market feel. Ivory candle sleeves complement the natural color scheme of the Peruvian Bronze finish.



F2755/3 PBR
Mini-Chandelier

PBR

## CHARLOTTE Peruvian Bronze (PBR)

| PRODUCT # | DESCRIPTION | INCAND. BULB | BULB QTY. | DIMENSIONS | CHAIN | NOTES |
|---|---|---|---|---|---|---|
| **F2755/3 PBR** | Mini-Chandelier | 60 W Cand. | 3 | H: 20.125" D: 18.5" | 6' | 8' of wire |

# NADIA



F2758/5 BK
5-Light Mini-Chandelier

## NADIA'S STORY

The Nadia Mini-Chandelier conveys a traditional feel with its acanthus leaf detail dressed with a smooth clear crystal, contrasted by a dramatic, contemporary Black finish.

NADIA Black (BK)

| PRODUCT # | DESCRIPTION | INCAND. BULB | BULB QTY. | DIMENSIONS | CHAIN | NOTES |
|---|---|---|---|---|---|---|
| **F2758/5 BK** | 5-Light Mini Chandelier | 60 W Cand. | 5 | H: 25" D: 18.125" | 6' | 8' of wire |

# DIAMOND

## DIAMOND'S STORY

Inspired by stained glass, the Diamond Collection features modern, large-scale pendants with dramatic facets made of individual panes of glass in a metal frame. The White Opal glass creates a warm glow and hides the internal lamping, while soft light shines out the open bottom. The custom canopy features a raised, faceted design to continue the motif.



**F3034/4 PN**
4-Light Pendant Chandelier

PN

Canopy





P1375 PN
Pendant



P1374 PN
Mini-Pendant



WB1770 PN
Wall Sconce



FM447 PN
Flushmount

## DIAMOND Polished Nickel (PN)

| PRODUCT # | DESCRIPTION | INCAND. BULB | BULB QTY. | DIMENSIONS | CHAIN | NOTES |
|---|---|---|---|---|---|---|
| **F3034/4 PN** | 4-Light Pendant Chandelier | 75 W Med. | 4 | H: 29" W: 19" | 5' | 15' of wire |
| **FM447 PN** | Flushmount | 75 W Med. | 2 | H: 5.875" W: 12.625" | | |
| **P1374 PN** | Mini-Pendant | 75 W Med. | 1 | H: 14.375" W: 9" | 5' | 15' of wire |
| **P1375 PN** | Pendant | 75 W Med. | 1 | H: 19.5" W: 13.5" | 5' | 15' of wire |
| **WB1770 PN** | Wall Sconce | 75 W Med. | 1 | H: 12" W: 9" E: 5.25" | | |

# FREEMONT




P1304 HGG / Freemont Pendant

## FREEMONT'S STORY

The Freemont Collection marries industrial warehouse chic with modern, glossy colors. Hand-applied linear crystals add an unexpected touch of glamour to the crown, and beautifully reflect the light that shines through. Playfully cluster the pendants together using a Feiss Multi-Port Canopy.



Large crystals in crown



SHBL

HGG

p.712 / Outdoor





P1304 SHBL
Pendant



P1305 SHBL
Mini-Pendant



WB1726 SHBL
Wall Sconce



SF314 SHBL
Semi-Flushmount

## FREEMONT High Gloss Blue (SHBL)

| PRODUCT # | DESCRIPTION | INCAND. BULB | BULB QTY. | DIMENSIONS | NOTES |
|---|---|---|---|---|---|
| **P1304 SHBL** | Pendant | 100 W Med. | 1 | H: 14.375" D: 16" | 15' white cord included |
| **P1305 SHBL** | Mini-Pendant | 100 W Med. | 1 | H: 11" D: 9" | 15' white cord included |
| **SF314 SHBL** | Semi-Flushmount | 100 W Med. | 1 | H: 7.125" D: 9" | |
| **WB1726 SHBL** | Wall Sconce | 100 W Med. | 1 | H: 13.25" W: 9" E: 10" | |

p.712 / Outdoor





P1304 HGG
Pendant



P1305 HGG
Mini-Pendant



WB1726 HGG
Wall Sconce



SF314 HGG
Semi-Flushmount

## FREEMONT High Gloss Grey (HGG)

| PRODUCT # | DESCRIPTION | INCAND. BULB | BULB QTY. | DIMENSIONS | NOTES |
|---|---|---|---|---|---|
| **P1304 HGG** | Pendant | 100 W Med. | 1 | H: 14.375" D: 16" | 15' white cord included |
| **P1305 HGG** | Mini-Pendant | 100 W Med. | 1 | H: 11" D: 9" | 15' white cord included |
| **SF314 HGG** | Semi-Flushmount | 100 W Med. | 1 | H: 7.125" D: 9" | |
| **WB1726 HGG** | Wall Sconce | 100 W Med. | 1 | H: 13.25" W: 9" E: 10" | |

# CASUAL LUXURY

p.560 / Bath



Canopy





F2343/4 DBZ
Pendant

## CASUAL LUXURY'S STORY

Whether your decorating theme is traditional or contemporary, there is a place for the unique and stunning Casual Luxury Collection. The metal-trimmed, organza drum shades project a tailored, yet luxurious allure.



P1137 DBZ
Mini-Pendant



SF251 DBZ
Semi-Flushmount



FM291 DBZ
Flushmount



WB1378 DBZ
Wall Sconce

## CASUAL LUXURY Dark Bronze (DBZ)

| PRODUCT # | DESCRIPTION | INCAND. BULB | BULB QTY. | DIMENSIONS | NOTES |
|---|---|---|---|---|---|
| **F2343/4 DBZ** | Pendant | 100 W Med. | 4 | H: 18" D: 22.5"<br>Adj H: 20.25"–74.75" | (4) 12" stems & (1) 6" stem, 15' of wire |
| **FM291 DBZ** | Flushmount | 60 W Med. | 2 | H: 5.25" D: 13" | |
| **P1137 DBZ** | Mini-Pendant | 75 W G-9 Halogen | 1 | H: 6.125" D: 8"<br>Adj H: 8.625"–50.625" | (3) 12" stems & (1) 6" stem, 15' of wire |
| **SF251 DBZ** | Semi-Flushmount | 100 W Med. | 2 | H: 9.125" D: 13" | |
| **WB1378 DBZ** | Wall Sconce | 75 W G-9 Halogen | 1 | H: 11.25" W: 6" E: 6.5" | |

**DBZ**

p.560 / Bath





F2343/4 BS
Pendant

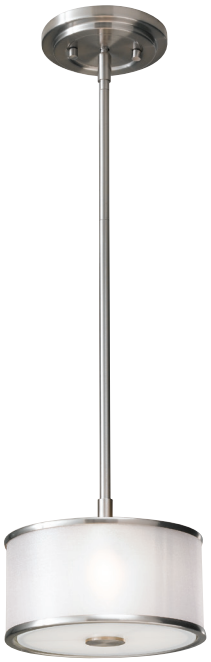

P1137 BS
Mini-Pendant



SF251 BS
Semi-Flushmount



FM291 BS
Flushmount



WB1378 BS
Wall Sconce

## CASUAL LUXURY Brushed Steel (BS)

| PRODUCT # | DESCRIPTION | INCAND. BULB | BULB QTY. | DIMENSIONS | NOTES |
|---|---|---|---|---|---|
| **F2343/4 BS** | Pendant | 100 W Med. | 4 | H: 18" D: 22.5"<br>Adj H: 20.25"–74.75" | (4) 12" stems & (1) 6" stem, 15' of wire |
| **FM291 BS** | Flushmount | 60 W Med. | 2 | H: 5.25" D: 13" | |
| **P1137 BS** | Mini-Pendant | 75 W G-9 Halogen | 1 | H: 6.125" D: 8"<br>Adj H: 8.625"–50.625" | (3) 12" stems & (1) 6" stem, 15' of wire |
| **SF251 BS** | Semi-Flushmount | 100 W Med. | 2 | H: 9.125" D: 13" | |
| **WB1378 BS** | Wall Sconce | 75 W G-9 Halogen | 1 | H: 11.25" W: 6" E: 6.5" | |



BS

# PRESTON

Canopy



## PRESTON'S STORY

Featuring mid-century modern lines and Bark Textured glass in an Amber Etched finish, the Preston Collection looks as if it was plucked from a 1950's living room. The steel body of each fixture is finished in Heritage Bronze.



F2489/3 HBTZ
Pendant



P1186 HTBZ
Mini-Pendant



SF270 HTBZ
Semi-Flushmount



FM334 HTBZ
Flushmount



VS15901-HTBZ
1-Light Vanity

## PRESTON Heritage Bronze (HTBZ)

| PRODUCT # | DESCRIPTION | INCAND. BULB | BULB QTY. | DIMENSIONS | NOTES |
|---|---|---|---|---|---|
| **F2489/3 HTBZ** | Pendant | 100 W Med. | 3 | H: 10.875" D: 22"<br>Adj H: 14.125"–68.125" | (4) 12" stems & (1) 6" stem, 15' of wire |
| **FM334 HTBZ** | Flushmount | 60 W Med. | 3 | H: 4.875" D: 14" | |
| **P1186 HTBZ** | Mini-Pendant | 100 W Med. | 1 | H: 7.625" D: 5"<br>Adj H: 10.5"–52.5" | (3) 12" stems & (1) 6" stem, 15' of wire |
| **SF270 HTBZ** | Semi-Flushmount | 100 W Med. | 3 | H: 9.625" D: 16" | |
| **VS15901-HTBZ** | 1-Light Vanity | 100 W Med. | 1 | H: 10.75" W: 4.75" E: 5" | |

HTBZ

# FUSION

Canopy



## FUSION'S STORY

Elements from both Asian and Arts & Crafts styles combine to create the design inspiration for the Fusion Collection. The intersection of vertical and horizontal linear banding creates a beautiful contrast against the Amber Ribbed glass shades and diffuser.



F2081/3 GBZ
Duo-Mount Pendant



SF217 GBZ
Semi-Flushmount



11.5" 13.5"
FM256 GBZ / FM257 GBZ
Flushmount



WB1282 GBZ
Wall Sconce



WB1283 GBZ
Wall Sconce

## FUSION Grecian Bronze (GBZ)

| PRODUCT # | DESCRIPTION | INCAND. BULB | BULB QTY. | DIMENSIONS | NOTES |
|---|---|---|---|---|---|
| **F2081/3 GBZ** | Duo-Mount Pendant | 100 W Med. | 3 | H: 12.5" D: 21" Adj H: 15"–69" | (4) 12" stems & (1) 6" stem, 15' of wire |
| **FM256 GBZ** | Flushmount | 60 W Med. | 2 | H: 4.5" D: 11.5" | |
| **FM257 GBZ** | Flushmount | 60 W Med. | 3 | H: 5" D: 13.5" | |
| **SF217 GBZ** | Semi-Flushmount | 100 W Med. | 3 | H: 9" D: 13.5" | |
| **WB1282 GBZ** | Wall Sconce | 100 W Med. | 2 | H: 17" W: 5" E: 4" | |
| **WB1283 GBZ** | Wall Sconce | 100 W Med. | 1 | H: 15.25" W: 5.75" E: 4" | |



GBZ

# WOODSTOCK



## WOODSTOCK'S STORY

The Woodstock Collection features laser cut strapping arranged in a circular "cage." The soft silhouette and Brushed Steel candle covers dramatically contrast the dark Textured Black finish of the body, rigid stem and canopy. A unique bulb will create an even more artistic look.

F2739/6 TXB / Woodstock Pendant Chandelier
Allison Knizek Design, Jeff Elson Photography

Canopy





F2739/6 TXB
6-Light Pendant Chandelier



F2738/4 TXB
4-Light Pendant



P1257 TXB
Mini-Pendant

## WOODSTOCK Textured Black (TXB)

| PRODUCT # | DESCRIPTION | INCAND. BULB | BULB QTY. | DIMENSIONS | NOTES |
|---|---|---|---|---|---|
| **F2738/4 TXB** | 4-Light Pendant | 60 W Cand. | 4 | H: 12.75" D: 21.75"<br>Adj H: 14.75"–56.75" | (3) 12" stems & (1) 6" stem, 15' of wire |
| **F2739/6 TXB** | 6-Light Pendant Chandelier | 60 W Cand. | 6 | H: 15.5" D: 25.625"<br>Adj H: 17.5"–59.5" | (3) 12" stems & (1) 6" stem, 15' of wire |
| **P1257 TXB** | Mini-Pendant | 100 W Med. | 1 | H: 8" W: 10"<br>Adj H: 10"–52" | (3) 12" stems & (1) 6" stem, 15' of wire |

# PARCHMENT PARK



F3006/5 SL / Parchment Park 5-Light Chandelier

## PARCHMENT PARK'S STORY

Combining the visual interest of flowing metal work in steel with the tailored, transitional look of a drum shade and the warm texture of parchment-inspired fabric, in either Gold Mesh or Silver Mesh, the Parchment Park Collection delivers rich, warm detail to elevate its surroundings.



SL

BUS



F3006/5 SL
5-Light Chandelier



VS21204 SL
4-Light Vanity



P1345 SL
Mini-Pendant



WB1758 SL
Wall Sconce



SF323 SL
Semi-Flushmount

## PARCHMENT PARK Dark Silver (SL)

| PRODUCT # | DESCRIPTION | INCAND. BULB | BULB QTY. | DIMENSIONS | CHAIN | NOTES |
|---|---|---|---|---|---|---|
| **F3006/5 SL** | 5-Light Chandelier | 60 W Cand. | 5 | H: 21.25" D: 19.625" | 5' | 15' of wire |
| **P1345 SL** | Mini-Pendant | 75 W Med. | 1 | H: 15.25" D: 5.125"<br>Adj H: 24.5"–60.5" | | (3) 12" stems & (1) 6" stem, 15' of wire |
| **SF323 SL** | Semi-Flushmount | 60 W Med. | 3 | H: 11.25" D: 13.75" | | |
| **VS21204SL** | 4-Light Vanity | 60 W Med. | 4 | H: 9.25" L: 24" E: 4.875" | | 8" of wire |
| **WB1758 SL** | Wall Sconce | 60 W Cand. | 2 | H: 11.625" W: 8.125" E: 4" | | |



F3006/5 BUS
5-Light Chandelier



VS21204 BUS
4-Light Vanity



P1345 BUS
Mini-Pendant



WB1758 BUS
Wall Sconce



SF323 BUS
Semi-Flushmount

## PARCHMENT PARK Burnished Silver (BUS)

| PRODUCT # | DESCRIPTION | INCAND. BULB | BULB QTY. | DIMENSIONS | CHAIN | NOTES |
|---|---|---|---|---|---|---|
| **F3006/5 BUS** | 5-Light Chandelier | 60 W Cand. | 5 | H: 21.25" D: 19.625" | 5' | 15' of wire |
| **P1345 BUS** | Mini-Pendant | 75 W Med. | 1 | H: 15.25" D: 5.125"<br>Adj H: 24.5"–60.5" | | (3) 12" stems & (1) 6" stem, 15' of wire |
| **SF323 BUS** | Semi-Flushmount | 60 W Med. | 3 | H: 11.25" D: 13.75" | | |
| **VS21204SL** | 4-Light Vanity | 60 W Med. | 4 | H: 9.25" L: 24" E: 4.875" | | 8" of wire |
| **WB1758 BUS** | Wall Sconce | 60 W Cand. | 2 | H: 11.625" W: 8.125" E: 4" | | |

# WIRED



## WIRED'S STORY

The Wired Collection brings a contemporary style to any décor. The free-form Brushed Steel wire brings a light-hearted, fun and funky feeling to each piece in the collection, while the diffuser hides the lamping and softens the light.

F2702/3 BS / Wired Pendant Chandelier
©Maxine Schnitzer Photography for Arcadia Communities

Canopy





F2702/3 BS
Pendant



P1250 BS
Mini-Pendant



WB1578 BS
Wall Sconce

## WIRED Brushed Steel (BS)

| PRODUCT # | DESCRIPTION | INCAND. BULB | BULB QTY. | DIMENSIONS | NOTES |
|---|---|---|---|---|---|
| **F2702/3 BS** | Pendant | 100 W Med. | 3 | H: 8.25" D: 19.625"<br>Adj H: 11.625"–53.625" | (3) 12" stems & (1) 6" stem, 15' of wire |
| **P1250 BS** | Mini-Pendant | 100 W Med. | 1 | H: 8" D: 8"<br>Adj H: 10.875"–52.875" | (3) 12" stems & (1) 6" stem, 15' of wire |
| **WB1578 BS** | Wall Sconce | 100 W Med. | 1 | H: 9" W: 8" E: 4" | |



BS

# JOPLIN



F2638/3 CH / Joplin Pendant
©Maxine Schnitzer Photography for MI Homes

## JOPLIN'S STORY

The ubiquitous drum shade has been updated with a wholly contemporary look in the Joplin Collection. The laser cut metal shade surrounding the silk inner shade sends soft light through the random geometric patterns.





CH

LAB

**FINISH** / Chrome (CH), **MATERIALS** / Off-White Silk

Canopy





F2638/3 CH
Pendant



P1218 CH
Mini-Pendant



WB1564 CH
Wall Sconce

## JOPLIN Chrome (CH)

| PRODUCT # | DESCRIPTION | INCAND. BULB | BULB QTY. | DIMENSIONS | NOTES |
|---|---|---|---|---|---|
| **F2638/3 CH** | Pendant | 100 W Med. | 3 | H: 9" D: 19.75" Adj H: 12"–54" | (3) 12" stems & (1) 6" stem, 15' of wire |
| **P1218 CH** | Mini-Pendant | 100 W Med. | 1 | H: 8" D: 8" Adj H: 11"–53" | (3) 12" stems & (1) 6" stem, 15' of wire |
| **WB1564 CH** | Wall Sconce | 60 W Cand. | 1 | H: 9" W: 8" E: 4" | |

Canopy





F2638/3 LAB
Pendant



P1218 LAB
Mini-Pendant



WB1564 LAB
Wall Sconce

JOPLIN Light Antique Bronze (LAB)

| PRODUCT # | DESCRIPTION | INCAND. BULB | BULB QTY. | DIMENSIONS | NOTES |
|---|---|---|---|---|---|
| **F2638/3 LAB** | Pendant | 100 W Med. | 3 | H: 9" D: 19.75" Adj H: 12"–54" | (3) 12" stems & (1) 6" stem, 15' of wire |
| **P1218 LAB** | Mini-Pendant | 100 W Med. | 1 | H: 8" D: 8" Adj H: 11"–53" | (3) 12" stems & (1) 6" stem, 15' of wire |
| **WB1564 LAB** | Wall Sconce | 60 W Cand. | 1 | H: 9" W: 8" E: 4" | |



FM503 SN / Saul Flushmount

# FLUSH/SEMI-FLUSHMOUNTS


| | | | |
|---|---|---|---|
| Amani | 431 | Lismore | 437 |
| Barrington | 438 | Lucia | 422 |
| Beckett | 442 | Malibu | 444 |
| Botanic | 427 | Mandie | 430 |
| Boulevard | 443 | Marteau | 418 |
| Cadence | 437 | Morningside | 447 |
| Casual Luxury | 444 | Pavé | 424 |
| Colorado Springs | 416 | Payne | 434 |
| Devonshire | 432 | Perry | 439 |
| Dori | 426 | Saul | 435 |
| Gillis | 428 | Sunset Drive | 446 |
| Gravity | 443 | Tori | 445 |
| Issen | 436 | Vintner | 440 |
| Kincaid | 445 | Vista | 446 |
| Lennon | 420 | Woodward | 433 |


**Looking for additional flushmounts?**
This section is only a sampling of the flushmounts and semi-flushmounts we offer. You will find the balance listed in the Chandelier section of this catalog. You can also refer to the Visual Index starting on page 14 for a quick look at ALL flushmounts and semi-flushmounts we offer.

**FINISH** / Chestnut Bronze (CSTB), **MATERIALS** / Clear Crystal Captured in Chain

# COLORADO SPRINGS



## COLORADO SPRINGS' STORY

In the transitional Colorado Springs flush and semi-flushmounts, Clear Crystals floating in metal rings are threaded onto chain, strung into a drum shade, and draped at the bottom as a finishing touch. The generous, yet low-profile dimensions are ideal when ceiling height is limited as well as for commercial applications.

SF331 CSTB / Colorado Springs Semi-Flushmount





FM449 CSTB
16" Flushmount



SF331 CSTB
30" Semi-Flushmount

## COLORADO SPRINGS Chestnut Bronze (CSTB)

| PRODUCT # | DESCRIPTION | INCAND. BULB | BULB QTY. | DIMENSIONS |
|---|---|---|---|---|
| **FM449 CSTB** | 16" Flushmount | 60 W Med. | 3 | H: 5.75" D: 16" |
| **SF331 CSTB** | 30" Semi-Flushmount | 60 W Med. | 6 | H: 12.5" D: 29.25" |



CSTB

# MARTEAU

## MARTEAU'S STORY

Exemplifying the upscale mountain luxe trend, the transitional Marteau flush and semi-flushmounts feature Ivory linen shades with hammered metal band accents in a rich Oil Rubbed Bronze finish, and are designed especially for creating dramatic impact even where ceiling clearance is limited.

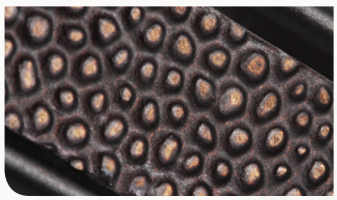

Hammered metal

SF338 ORB, WB1782 ORB / Marteau Semi-Flushmount, Wall Sconce





FM502 ORB
13" Flushmount



SF337 ORB
20" Semi-Flushmount



SF338 ORB
30" Semi-Flushmount

## MARTEAU Oil Rubbed Bronze (ORB)

| PRODUCT # | DESCRIPTION | INCAND. BULB | BULB QTY. | DIMENSIONS |
|---|---|---|---|---|
| **FM502 ORB** | 13" Flushmount | 60 W Med. | 2 | H: 6.5" D: 13" |
| **SF337 ORB** | 20" Semi-Flushmount | 75 W Med. | 3 | H: 9.625" D: 20" |
| **SF338 ORB** | 30" Semi-Flushmount | 75 W Med. | 5 | H: 11.5" D: 30.25" |

**FINISHES & MATERIALS** / Oil Rubbed Bronze (ORB) with Ivory Linen / Sunset Gold (SG) with Cream Linen / Satin Nickel (SN) with White Shantung Silk

# LENNON

## LENNON'S STORY

Elevate any space with the Lennon Collection of semi-flushmount fixtures. Clean, transitional design, available in three finish/shade combinations, makes Lennon a versatile solution, especially where ceiling height is limited. Lennon features oversized 20" and 30" options:

- Oil Rubbed Bronze with Ivory Linen
- Sunset Gold with Cream Linen
- Satin Nickel with White Shantung Silk



SF339 ORB
20" Semi-Flushmount



SF340 ORB
30" Semi-Flushmount

**ORB**

**SG**

**SN**



SF339 SG
20" Semi-Flushmount



SF340 SG
30" Semi-Flushmount



SF339 SN
20" Semi-Flushmount



SF340 SN
30" Semi-Flushmount

LENNON Oil Rubbed Bronze (ORB), Sunset Gold (SG), Satin Nickel (SN)

| PRODUCT # | DESCRIPTION | INCAND. BULB | BULB QTY. | DIMENSIONS |
|---|---|---|---|---|
| **SF339 ORB, SG, SN** | Semi-Flushmount | 75 W Med. | 3 | H: 9.625" D: 20" |
| **SF340 ORB, SG, SN** | Semi-Flushmount | 75 W Med. | 5 | H: 11.5" D: 30.25" |

**FINISH** / Burnished Silver (BUS), **MATERIALS** / Linen Fabric / Sunflower Shape Bauhinia Crystals

# LUCIA



## LUCIA'S STORY

The Lucia flush and semi-flushmounts feature unique, Sunflower Shape Bauhinia crystals suspended within intricate metal work and surrounding an inner linen drum shade. These high impact, low profile fixtures are perfect when the décor calls for a glamorous touch, and when ceiling height is limited or a fantastic view should not be obscured.

SF329 BUS / Lucia Semi-Flushmount





FM355 BUS
Flushmount



SF289 BUS
Semi-Flushmount



SF329BUS
30" Semi-Flushmount

## LUCIA Burnished Silver (BUS)

| PRODUCT # | DESCRIPTION | INCAND. BULB | BULB QTY. | DIMENSIONS |
|---|---|---|---|---|
| **FM355 BUS** | Flushmount | 60 W Med. | 2 | H: 8.125" D: 12.125" |
| **SF289 BUS** | Semi-Flushmount | 60 W Med. | 3 | H: 12.5" D: 15.875" |
| **SF329 BUS** | 30" Semi-Flushmount | 60 W Med. | 6 | H: 10.75" D: 30" |

# PAVÉ

## PAVÉ'S STORY

Inspired by the craftsmanship of fine jewelry, the Pavé flush and semi-flushmounts have a Crystal inlay, a Polished Nickel finish and White Shantung Silk shade — all to add sparkle in a cleanly tailored way. Particularly when ceiling height is limited, these modern fixtures are well suited for residential and commercial applications.



Crystal inlay

SF327 PN / Pavé Semi-Flushmount





FM442 PN
13" Flushmount



SF326 PN
20" Semi-Flushmount



SF327 PN
30" Semi-Flushmount

## PAVÉ Polished Nickel (PN)

| PRODUCT # | DESCRIPTION | INCAND. BULB | BULB QTY. | DIMENSIONS |
|---|---|---|---|---|
| **FM442 PN** | 13" Flushmount | 60 W Med. | 2 | H: 6.5" D: 13" |
| **SF326 PN** | 20" Semi-Flushmount | 75 W Med. | 3 | H: 9.625" D: 20" |
| **SF327 PN** | 30" Semi-Flushmount | 75 W Med. | 5 | H: 11.5" D: 30.25" |

# DORI



FM511 ABBS
Flushmount



FM510 ABBS
Flushmount

## DORI'S STORY

The Dori Collection features a beautiful clear-pressed, faceted crystal diffuser. Dori's spun metal drum is offered in our new Flat White and new Antique Burnished Brass finishes, bringing richness and style that can complement any décor.

### DORI Antique Burnished Brass (ABBS)

| PRODUCT # | DESCRIPTION | INCAND. BULB | BULB QTY. | DIMENSIONS |
|---|---|---|---|---|
| **FM510 ABBS** | Flushmount | 60 W Med. | 2 | H: 5.75" D: 13" |
| **FM511 ABBS** | Flushmount | 60 W Med. | 3 | H: 7.25" D: 18" |



FM511 FWH
Flushmount



FM510 FWH
Flushmount

ABBS

FWH

### DORI Flat White (FWH)

| PRODUCT # | DESCRIPTION | INCAND. BULB | BULB QTY. | DIMENSIONS |
|---|---|---|---|---|
| **FM510 FWH** | Flushmount | 60 W Med. | 2 | H: 5.75" D: 13" |
| **FM511 FWH** | Flushmount | 60 W Med. | 3 | H: 7.25" D: 18" |

# BOTANIC

p.314 / Pendants





FM446 DAGB
Flushmount



FM445 DAGB
Flushmount

## BOTANIC Dark Aged Brass (DAGB)

| PRODUCT # | DESCRIPTION | INCAND. BULB | BULB QTY. | DIMENSIONS |
|---|---|---|---|---|
| **FM445 DAGB** | Flushmount | 60 W Med. | 3 | H: 5.375" D: 13.875" |
| **FM446 DAGB** | Flushmount | 75 W Med. | 3 | H: 6" D: 16" |

## BOTANIC'S STORY

With both masculine and feminine influences, the transitional Botanic Collection is a study in contrast. The spun metal drum captures the richness of an antique patina with natural variations. Then, elevating the piece is a dynamic Clear Pressed glass diffuser with a subtle floral gesture, which is then highly polished to generate breathtaking sparkle.



FM446 AGP
Flushmount



FM445 AGP
Flushmount

## BOTANIC Aged Pewter (AGP)

| PRODUCT # | DESCRIPTION | INCAND. BULB | BULB QTY. | DIMENSIONS |
|---|---|---|---|---|
| **FM445 AGP** | Flushmount | 60 W Med. | 3 | H: 5.375" D: 13.875" |
| **FM446 AGP** | Flushmount | 75 W Med. | 3 | H: 6" D: 16" |



**DAGB**

**AGP**

# GILLIS



## GILLIS' STORY

Wrapped with a metal band that resembles a wedding ring, the Gillis Collection elevates the look of a ceiling with its faceted White Opal Etched glass diffuser. The multi-dimensional glass gives character to this refreshingly modern take on a classic flushmount.

FM515 CH / Gillis Semi-Flushmount



FM515 CH
Flushmount



FM515 SN
Flushmount

## GILLIS DETAIL

Faceted White Opal Etched glass



GILLIS Chrome (CH), Satin Nickel (SN)

| PRODUCT # | DESCRIPTION | INCAND. BULB | BULB QTY. | DIMENSIONS |
|---|---|---|---|---|
| **FM515 CH, SN** | Flushmount | 60 W Med. | 2 | H: 4.75" D: 15" |



CH

SN

# MANDIE

## MANDIE'S STORY

Beautiful crown molding detail paired with an Antique Mirror inlay bring the Mandie Collection to a whole new level of flushmount design. Mandie takes inspiration from the era of classic Hollywood Regency, as demonstrated by the sparkly mirror element and vintage feel.

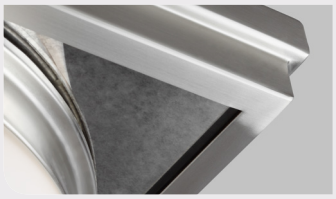

Crown Molding paired with Antique Mirror Inlay



FM514 CH
Flushmount



FM514 SN
Flushmount

CH

SN

MANDIE Chrome (CH), Satin Nickel (SN)

| PRODUCT # | DESCRIPTION | INCAND. BULB | BULB QTY. | DIMENSIONS |
|---|---|---|---|---|
| **FM514 CH, SN** | Flushmount | 60 W Med. | 2 | H: 5.5" W: 12" L: 12" |

# AMANI LED

LED
PERFORMANCE

Refer to Page 736 for full LED Specifications

p.500 / Bath



## Link Pattern



FM500 ORB-LED
Flushmount



FM500 SN-LED
Flushmount

### AMANI'S STORY

High technology and modern design come together in the Amani Collection. Two geometric motifs, Arabesque and Link, are stamped out of the steel fixture and complement traditional to ultra-modern décor. Integrated LED light guide technology illuminates the entire flushmount surface with a soft glow and minimal glare.

## Arabesque Pattern



FM501 ORB-LED
Flushmount



FM501 SN-LED
Flushmount

AMANI Oil Rubbed Bronze (ORB), Satin Nickel (SN)

| PRODUCT # | DESCRIPTION | BULB | DIMENSIONS | NOTES |
|---|---|---|---|---|
| **FM500 ORB, SN-LED** | Flushmount | LED | H: 4.375" D: 13" | 21w, 900lms, 2700K, 90+CRI |
| **FM501 ORB, SN-LED** | Flushmount | LED | H: 4.375" D: 13" | 21w, 900lms, 2700K, 90+CRI |



**ORB**

**SN**

# DEVONSHIRE

## DEVONSHIRE'S STORY

A geometric embellishment stamped out of the steel perimeter of the Devonshire flushmount ensures this modern fixture elevates the aesthetic of its surroundings while warmly illuminating the space.



10" 13"
FM421 ORB / FM422 ORB
Flushmount



10" 13"
FM421 SN / FM422 SN
Flushmount



10" 13"
FM421 PN / FM422 PN
Flushmount

**ORB**

**SN**

**PN**

DEVONSHIRE Oil Rubbed Bronze (ORB), Satin Nickel (SN) Polished Nickel (PN)

| PRODUCT # | DESCRIPTION | INCAND. BULB | BULB QTY. | DIMENSIONS |
|---|---|---|---|---|
| **FM421 ORB, SN, PN** | Flushmount | 60 W Med. | 2 | H: 4.125" D: 10.125" |
| **FM422 ORB, SN, PN** | Flushmount | 60 W Med. | 2 | H: 5.125" D: 12.875" |

# WOODWARD

Woodward Medium 13.25" (only) flushmount available in both Incandescent and LED lamping

LED
PERFORMANCE
Refer to Page 739 for full LED Specifications



LED WOD T24

11.25" 13.25" 16.5"
FM387 PN / FM388 PN / FM389 PN
Flushmount

## WOODWARD'S STORY

The Woodward flushmounts features a classic drum-inspired, deep and straight-sided Opal Etched glass shade with metal cross-bar and rim details for a tailored look.



LED WOD T24

11.25" 13.25" 16.5"
FM387 BS / FM388 BS / FM389 BS
Flushmount

WOODWARD Polished Nickel (PN), Brushed Steel (BS)

*Add –LED to product #

| PRODUCT # | DESCRIPTION | INCAND. BULB | BULB QTY. | LED OPTION* | DIMENSIONS | NOTES |
|---|---|---|---|---|---|---|
| **FM387 PN, BS** | Flushmount | 60 W Med. | 2 | | H: 5.375" D: 11.25" | |
| **FM388 PN, BS** | Flushmount | 75 W Med. | 3 | -LED | H: 5.375" D: 13.25" | 28w, 2000lms, 2700K-2200K, 90+CRI |
| **FM389 PN, BS** | Flushmount | 75 W Med. | 3 | | H: 6.75" D: 16.5" | |

PN
BS

# PAYNE LED WOD

LED
PERFORMANCE

Refer to Page 739 for
full LED Specifications

p.434 / Pendants



p.502 / Bath



## PAYNE'S STORY

Steeped in the revived English Tudor design trend, the Payne Collection still has an elegantly simple and modern profile. The clean, white, opal etched glass complements the simple spun metal ring detail.

Available in both Incandescent and LED lamping



FM399 PN
Flushmount



FM399 BS
Flushmount



FM399 DPZ
Flushmount

PN

BS

DPZ

PAYNE Polished Nickel (PN), Brushed Steel (BS), Dark Plated Bronze (DPZ)

*Add –LED to product #

| PRODUCT # | DESCRIPTION | INCAND. BULB | BULB QTY. | LED OPTION* | DIMENSIONS | NOTES |
|---|---|---|---|---|---|---|
| **FM399 BS, PN, DPZ** | Flushmount | 60 W Med. | 2 | -LED | H: 5.625" D: 12.5" | 14w, 1000lms, 2700K–2200K, 90+CRI |

# SAUL

## SAUL'S STORY

Taking inspiration from modern sink basins found in Europe, the Saul Collection has a slightly tapered frame and panel details on the surface, subtly adding character and texture. The 13" square-shaped body features soft angles and a refreshing spin on a classic round flushmount.



Inspired from European sink basins



FM503 CH
Flushmount



FM503 SN
Flushmount

SAUL Chrome (CH), Satin Nickel (SN)

| PRODUCT # | DESCRIPTION | INCAND. BULB | BULB QTY. | DIMENSIONS |
|---|---|---|---|---|
| **FM503 CH, SN** | Flushmount | 60 W Med. | 2 | H: 4.75" D: 13" |

CH
SN

# ISSEN

## ISSEN'S STORY

The Issen Collection uses White Opal Etched pressed glass, which is perfectly smooth with soft, seamless, rounded edges. Issen is available in three universal finishes and adds a touch of elegance to the surrounding décor.



FM504 CH
Flushmount



FM504 ORB
Flushmount



FM504 SN
Flushmount

CH

ORB

SN

ISSEN Chrome (CH), Oil Rubbed Bronze (ORB), Satin Nickel (SN)

| PRODUCT # | DESCRIPTION | INCAND. BULB | BULB QTY. | DIMENSIONS |
|---|---|---|---|---|
| **FM504 CH, ORB, SN** | Flushmount | 60 W Med. | 2 | H: 4.25" D: 13.5" |

# CADENCE

p.368 / Pendants





16"
FM390 BS / FM391 BS
Flushmount



13" 16"
FM390 DAB / FM391 DAB
Flushmount

CADENCE Brushed Steel (BS), Dark Antique Brass (DAB)

| PRODUCT # | DESCRIPTION | INCAND. BULB | BULB QTY. | DIMENSIONS |
|---|---|---|---|---|
| **FM390 BS, DAB** | Flushmount | 75 W Med. | 2 | H: 4.625" D: 13" |
| **FM391 BS, DAB** | Flushmount | 75 W Med. | 3 | H: 5.375" D: 16" |

BS

DAB

# LISMORE



p.553 / Bath



p.148 / Chandeliers





FM401 ORB
Flushmount



FM401 PN
Flushmount

LISMORE Oil Rubbed Bronze (ORB), Polished Nickel (PN)

| PRODUCT # | DESCRIPTION | INCAND. BULB | BULB QTY. | DIMENSIONS |
|---|---|---|---|---|
| **FM401 ORB, PN** | Flushmount | 60 W Med. | 2 | H: 6.625" D: 13.125" |

ORB

PN

# BARRINGTON

Flushmounts available in both Incandescent and LED lamping. Semi-Flush Incandescent only.

LED
PERFORMANCE

Refer to Page 736 for full LED Specifications

p.158 / Chandeliers



p.586 / Bath





10" 14.5" 16.5"
FM271 BS / FM272 BS / FM273 BS
Flushmount



10" 14.5" 16.5"
FM271 ORB / FM272 ORB / FM273 ORB
Flushmount



SF241 BS
Semi-Flushmount



SF240 BS
Semi-Flushmount



SF241 ORB
Semi-Flushmount



SF240 ORB
Semi-Flushmount

## BARRINGTON Brushed Steel (BS), Oil Rubbed Bronze (ORB)

*Add –LED to product #

| PRODUCT # | DESCRIPTION | INCAND. BULB | BULB QTY. | LED OPTION* | DIMENSIONS | NOTES |
|---|---|---|---|---|---|---|
| **FM271 BS, ORB** | Flushmount | 75 W Med. | 1 | -LED | H: 4" D: 10" | 14w, 1000lms, 2700K–2200K, 90+CRI |
| **FM272 BS, ORB** | Flushmount | 60 W Med. | 2 | -LED | H: 5.25" D: 14.5" | 28w, 2000lms, 2700K–2200K, 90+CRI |
| **FM273 BS, ORB** | Flushmount | 60 W Med. | 3 | -LED | H: 5.75" D: 16.5" | 28w, 1000lms, 2700K–2200K, 90+CRI |
| **SF240 BS, ORB** | Semi-Flushmount | 60 W Med. | 2 | | H: 7.5" D: 13" | |
| **SF241 BS, ORB** | Semi-Flushmount | 60 W Med. | 2 | | H: 11.5" D: 15" | |

**ORB**

**BS**



FEISS

# PERRY

Perry Heritage Bronze finish, 13" and 15" flushmount available in both Incandescent and LED lamping



13" 15"
FM352 BS / FM353 BS
Flushmount



FM352 CH
Flushmount



13" 15"
FM352 HTBZ / FM353 HTBZ
Flushmount



SF283 BS
Semi-Flushmount



SF283 CH
Semi-Flushmount



SF283 HTBZ
Semi-Flushmount

LED
PERFORMANCE

Refer to Page 739 for full LED Specifications

Heritage Bronze
13" and 15" Only

p.276 / Chandeliers



p.580 / Bath



PERRY Brushed Steel (BS), Heritage Bronze (HTBZ), Chrome (CH)

*Add –LED to product #

| PRODUCT # | DESCRIPTION | INCAND. BULB | BULB QTY. | LED OPTION* | DIMENSIONS | NOTES |
|---|---|---|---|---|---|---|
| **FM352 BS, CH** | Flushmount | 60 W Med. | 2 | | H: 4.375" D: 13" | |
| **FM352 HTBZ** | Flushmount | 60 W Med. | 2 | -LED | H: 4.375" D: 13" | 14w, 1000lms, 2700K–2200K, 90+CRI |
| **FM353 BS** | Flushmount | 60 W Med. | 2 | | H: 4.375" D: 15" | |
| **FM353 HTBZ** | Flushmount | 60 W Med. | 2 | -LED | H: 4.375" D: 15" | 28w, 2000lms, 2700K–2200K, 90+CRI |
| **SF283, BS, CH, HTBZ** | Semi-Flushmount | 100 W Med. | 2 | | H: 8.5" D: 15.625" | |

BS
CH
HTBZ

**FINISH** / Satin Nickel (SN) / Heritage Bronze (HTBZ), **MATERIALS** / Opal Etched Glass

# VINTNER



SF317 SN / Vintner Semi-Flushmount

p.102 / Chandeliers



p.576 / Bath



p.690 / Outdoor





11" 13" 15"

FM411 SN / FM412 SN / FM413 SN

Flushmount



11" 13" 15"

FM411 HTBZ / FM412 HTBZ / FM413 HTBZ

Flushmount



SF317 SN

Semi-Flushmount



SF317 HTBZ

Semi-Flushmount

VINTNER Satin Nickel (SN), Heritage Bronze (HTBZ)

| PRODUCT # | DESCRIPTION | INCAND. BULB | BULB QTY. | DIMENSIONS |
|---|---|---|---|---|
| **FM411 SN, HTBZ** | Flushmount | 40 W Med. | 2 | H: 5.75" D: 11" |
| **FM412 SN, HTBZ** | Flushmount | 60 W Med. | 2 | H: 5.875" D: 13" |
| **FM413 SN, HTBZ** | Flushmount | 60 W Med. | 3 | H: 6.375" D: 14.625" |
| **SF317 SN, HTBZ** | Semi-Flushmount | 60 W Med. | 3 | H: 11.625" D: 14.5" |



SN

HTBZ

# BECKETT

p.570 / Bath





10.5" 13" 15"

FM360 BS / FM361 BS / FM362 BS

Flushmount



FM360 CH

Flushmount



10.5" 13" 15"

FM360 ORB / FM361 ORB / FM362 ORB

Flushmount



SF294 BS

Semi-Flushmount



SF294 ORB

Semi-Flushmount

BS

CH

ORB

BECKETT Brushed Steel (BS), Chrome (CH), Oil Rubbed Bronze (ORB)

| PRODUCT # | DESCRIPTION | INCAND. BULB | BULB QTY. | DIMENSIONS |
|---|---|---|---|---|
| **FM360 BS, CH, ORB** | Flushmount | 75 W Med. | 1 | H: 5" D: 10.5" |
| **FM361 BS, ORB** | Flushmount | 60 W Med. | 2 | H: 5.5" D: 13" |
| **FM362 BS, ORB** | Flushmount | 60 W Med. | 3 | H: 6.5" D: 15" |
| **SF294 BS, ORB** | Sem-Flushmount | 100 W Med. | 2 | H: 10.875" D: 14.125" |

# GRAVITY

Gravity flushmount available in both Incandescent and LED lamping

LED
PERFORMANCE

Refer to Page 737 for full LED Specifications

p.565 / Bath





LED WOD

FM228 BS/PN
Flushmount



SF189 BS/PN
Semi-Flushmount



SF189 ORB
Semi-Flushmount

GRAVITY Brushed Steel & Polished Nickel (BS/PN), Oil Rubbed Bronze (ORB)

*Add –LED to product #

| PRODUCT # | DESCRIPTION | INCAND. BULB | BULB QTY. | LED OPTION* | DIMENSIONS | NOTES |
|---|---|---|---|---|---|---|
| **FM228 BS/PN** | Flushmount | 60 W Med. | 2 | -LED | H: 4.5" D: 12.5" | 14w, 1000lms, 2700K–2200K, 90+CRI |
| **SF189 BS/PN, ORB** | Semi-Flushmount | 100 W Med. | 3 | | H: 10" D: 15.75" | |

**BS/PN**

**ORB**

# BOULEVARD

**FINISH** / Oil Rubbed Bronze (ORB), **MATERIALS** / Opal Etched Glass

p.588 / Bath



p.208 / Chandeliers





12.5" 15.375"
FM228 ORB / FM229 ORB
Flushmount



SF187 ORB
Semi-Flushmount

BOULEVARD Oil Rubbed Bronze (ORB)

| PRODUCT # | DESCRIPTION | INCAND. BULB | BULB QTY. | DIMENSIONS |
|---|---|---|---|---|
| **FM228 ORB** | Flushmount | 60 W Med. | 2 | H: 4.5" D: 12.5" |
| **FM229 ORB** | Flushmount | 60 W Med. | 2 | H: 4.5" D: 15.375" |
| **SF187 ORB** | Semi-Flushmount | 100 W Med. | 2 | H: 8.25" D: 15.25" |

**ORB**

# MALIBU

p.562 / Bath



p.274 / Chandeliers





13.875" 15"

FM372 PN / FM373 PN

Flushmount



SF308 PN

Semi-Flushmount

MALIBU Polished Nickel

| PRODUCT # | DESCRIPTION | INCAND. BULB | BULB QTY. | DIMENSIONS |
|---|---|---|---|---|
| **FM372 PN** | Flushmount | 60 W Med. | 3 | H: 6.125" D: 13.1875" |
| **FM373 PN** | Flushmount | 60 W Med. | 3 | H: 7.5" D: 15" |
| **SF308 PN** | Semi-Flushmount | 100 W Med. | 3 | H: 9.75" D: 15" |

PN

# CASUAL LUXURY

**FINISHES & MATERIALS** /
Brushed Steel (BS)
& Silver Organza / Dark Bronze (DBZ) & Bronze Organza

p.560 / Bath



p.398 / Pendants





FM291 BS

Flushmount



FM291 DBZ

Flushmount



SF251 BS

Semi-Flushmount



SF251 DBZ

Semi-Flushmount

CASUAL LUXURY Brushed Steel (BS), Dark Bronze (DBZ)

| PRODUCT # | DESCRIPTION | INCAND. BULB | BULB QTY. | DIMENSIONS |
|---|---|---|---|---|
| **FM291 BS, DBZ** | Flushmount | 60 W Med. | 2 | H: 5.25" D: 13" |
| **SF251 BS, DBZ** | Semi-Flushmount | 100 W Med. | 2 | H: 9.125" D: 13" |

BS

DBZ

# TORI

p.358 / Pendants



SF316 BLB
Semi-Flushmount



SF316 SN
Semi-Flushmount

TORI Bali Brass (BLB), Satin Nickel (SN)

| PRODUCT # | DESCRIPTION | INCAND. BULB | BULB QTY. | DIMENSIONS |
|---|---|---|---|---|
| **SF316 BLB** | Semi-Flushmount | 60 W Med. | 3 | H: 9.375" D: 14" |
| **SF316 SN** | Semi-Flushmount | 60 W Med. | 3 | H: 9.375" D: 14" |

BLB

SN

# KINCAID

**FINISH** / Brushed Steel (BS), **MATERIALS** / Opal Etched Glass

p.563 / Bath



p.266 / Chandeliers





13.875" 15"
FM370 BS / FM371 BS
Flushmount

KINCAID Brushed Steel (BS)

| PRODUCT # | DESCRIPTION | INCAND. BULB | BULB QTY. | DIMENSIONS |
|---|---|---|---|---|
| **FM370 BS** | Flushmount | 60 W Med. | 2 | H: 5.625" D: 13.875" |
| **FM371 BS** | Flushmount | 60 W Med. | 3 | H: 6.6875" D: 15" |

BS

# SUNSET DRIVE

p.582 / Bath



p.268 / Chandeliers





FM313 BS
Flushmount



FM313 CB
Flushmount



SF259 BS
Semi-Flushmount



SF259 CB
Semi-Flushmount

BS

CB

SUNSET DRIVE Brushed Steel (BS), Corinthian Bronze (CB)

| PRODUCT # | DESCRIPTION | INCAND. BULB | BULB QTY. | DIMENSIONS |
|---|---|---|---|---|
| **FM313 BS, CB** | Flushmount | 60 W Med. | 2 | H: 4.5" D: 13.5" |
| **SF259 BS, CB** | Semi-Flushmount | 100 W Med. | 2 | H: 7.5" D: 13" |

# VISTA

**FINISHES & MATERIALS** / Brushed Steel (BS) & White Alabaster Glass / Corinthian Bronze (CB) / Grecian Bronze (GBZ) & Cream Snow Glass

p.578 / Bath





10.5" 13" 15"
FM250 BS / FM251 BS / FM252 BS
Flushmount



10.5" 13" 15"
FM250 CB / FM251 CB / FM252 CB
Flushmount



10.5" 13" 15"
FM250 GBZ / FM251 GBZ / FM252 GBZ
Flushmount

BS

CB

GBZ

VISTA Brushed Steel (BS), Corinthian Bronze (CB), Grecian Bronze (GBZ)

| PRODUCT # | DESCRIPTION | INCAND. BULB | BULB QTY. | DIMENSIONS |
|---|---|---|---|---|
| **FM250 BS, CB, GBZ** | Flushmount | 75 W Med. | 1 | H: 5" D: 10.5" |
| **FM251 BS, CB, GBZ** | Flushmount | 60 W Med. | 2 | H: 5.5" D: 13" |
| **FM252 BS, CB, GBZ** | Flushmount | 60 W Med. | 3 | H: 6.5" D: 15" |

# MORNINGSIDE

p.590 / Bath



p.294 / Chandeliers





15" 18"

SF213 GBZ / SF214 GBZ

Semi-Flushmount



SF212 GBZ

Semi-Flushmount

MORNINGSIDE Grecian Bronze (GBZ)

| PRODUCT # | DESCRIPTION | INCAND. BULB | BULB QTY. | DIMENSIONS |
|---|---|---|---|---|
| **SF212 GBZ** | Semi-Flushmount | 60 W Med. | 2 | H: 7" D: 13" |
| **SF213 GBZ** | Semi-Flushmount | 100 W Med. | 2 | H: 10.5" D: 15" |
| **SF214 GBZ** | Semi-Flushmount | 100 W Med. | 3 | H: 12" D: 18" |



GBZ



WB1846 SN / Marlena Wall Sconce

# WALL SCONCES


| | | | |
|---|---|---|---|
| Amalia | 483 | Ethan | 483 |
| Arabesque | 485 | Katerina | 450 |
| Arramore | 484 | Kenney | 456 |
| Audrie | 460 | Khloe | 462 |
| Barrington | 487 | Khoury | 474 |
| Blake | 481 | King's Table | 486 |
| Boulevard | 487 | Marlena | 472 |
| Burdeen | 470 | Mila | 464 |
| Colin | 480 | Pippin | 476 |
| Colorado Springs | 484 | Remy | 486 |
| Cutler | 458 | Teva | 468 |
| Cynder | 478 | Tilling | 466 |
| Dailey | 452 | Urban Renewal | 485 |
| Erin | 454 | | |

# KATERINA



## KATERINA'S STORY

The Katerina Wall Sconce is truly a work of art with a thick, chunky crystal panel that beautifully floats in front of a Chrome frame. Katerina's signature crystal is heavily textured on the front and sides, delivering a punch of drama and glamour.

WB1845 CH / Katerina Wall Sconce



WB1845 ANBZ
Wall Sconce



WB1845 CH
Wall Sconce

## KATERINA DETAIL

Thick chunky textured crystal

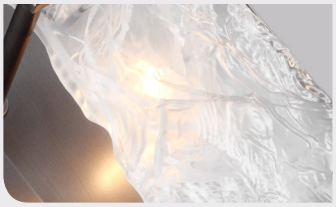

KATERINA Antique Bronze (ANBZ), Chrome (CH)

| PRODUCT # | DESCRIPTION | INCAND. BULB | BULB QTY. | DIMENSIONS | NOTES |
|---|---|---|---|---|---|
| **WB1845 ANBZ, CH** | Wall Sconce | 60 W Cand. | 1 | H: 15" W: 6" E: 4.5" | Height from center of outlet box up: 7.5" |

# DAILEY



## DAILEY'S STORY

Inspired by vintage theatre screens, the Dailey Wall Sconce is sure to make a design statement with its open sides and unique presentation. An artisanal Textured Screen Print glass panel obscures the light source while still allowing a soft glow to shine through. Choose Chrome or our new Antique Bronze finish for two distinct looks.

WB1843 ANBZ / Dailey Wall Sconce



WB1843 ANBZ
Wall Sconce



WB1843 CH
Wall Sconce

## DAILEY DETAIL

Artisanal textured screen print glass



DAILEY Antique Bronze (ANBZ), Chrome (CH)

| PRODUCT # | DESCRIPTION | INCAND. BULB | BULB QTY. | DIMENSIONS | NOTES |
|---|---|---|---|---|---|
| **WB1843 ANBZ, CH** | Wall Sconce | 75 W Med. | 1 | H: 18" W: 7" E: 5.5" | Height from center of outlet box up: 9" |

# ERIN LED



## ERIN'S STORY

It's not often that clean, contemporary fixtures are also described as glamorous, but the Erin Collection is in fact a modern take on a beautiful, crystal wall sconce. This dramatic design features a double-pane of clear faceted, pressed crystal suspended in front of a linear LED light source, then mounted to a sleek backplate.

WB1866 PST-LED / Erin LED Wall Sconce

Refer to Page 737
for full LED Specifications



WB1866 PST-LED
Wall Sconce



WB1865 PST-LED
Wall Sconce

## ERIN DETAIL

Clear faceted, pressed crystal



## ERIN Polished Stainless Steel (PST)

| PRODUCT # | DESCRIPTION | BULB | DIMENSIONS | NOTES |
|---|---|---|---|---|
| **WB1865 PST-LED** | Wall Sconce | LED | H: 9" W: 6" E: 2.75" | 5w, 450lms, 2700K, 90+CRI, Height from center of outlet box up: 6.75" |
| **WB1866 PST-LED** | Wall Sconce | LED | H: 19" W: 6" E: 2.75" | 15w, 1350lms, 2700K, 90+CRI, Height from center of outlet box up: 14.25" |

# KENNEY LED



## KENNEY'S STORY

The transitional Kenney Collection is an updated take on a classic, mid-century modern design in our new Sunrise Silver finish. A dual-layered, geometric motif is stamped out of the steel frame which floats over a white linen shade. The dramatically tall sconces feature integrated LEDs emitting gentle light, perfect for a media room requiring soft accent lighting.

WB1822 SRS-LED / Kenney LED Wall Sconce



LED

PERFORMANCE

Refer to Page 737
for full LED Specifications



WB1819 SRS
Wall Sconce



WB1820 SRS-LED
12" Wall Sconce



WB1821 SRS-LED
23" Wall Sconce



WB1822 SRS-LED
35" Wall Sconce

## KENNEY Sunrise Silver (SRS)

| PRODUCT # | DESCRIPTION | INCAND. BULB | BULB QTY. | DIMENSIONS | NOTES |
|---|---|---|---|---|---|
| **WB1819 SRS** | Wall Sconce | 60 W Med. | 1 | H: 14" W: 9" E: 5.625" | Height from center of outlet box up: 8.25", 8" of wire |
| **WB1820 SRS-LED** | 12"Wall Sconce | | LED | H: 12.125" W: 5.625" E: 3.5" | 20w, 1800lms, 2700K, 90+CRI, Height from center of outlet box down: 7", 8" of wire |
| **WB1821 SRS-LED** | 23" Wall Sconce | | LED | H: 23.5" W: 5.625" E: 3.5" | 40w, 3600lms, 2700K, 90+CRI, Height from center of outlet box down: 11.75", 8" of wire |
| **WB1822 SRS-LED** | 35" Wall Sconce | | LED | H: 35" W: 5.625" E: 3.5" | 60w, 5400lms, 2700K, 90+CRI, Height from center of outlet box down: 17.5", 8" of wire |



SRS

# CUTLER LED

## LED
PERFORMANCE

Refer to Page 736 for
full LED Specifications

### CUTLER'S STORY

The sleek linear profile of the Cutler Collection creates a perfect contemporary backdrop for two unique glass options, both of which are beautifully elegant creating a true work of art. Tiles of either Clear Crackle glass or Staggered Stone glass are set in an organic version of a subway tile "look" and allow the warm LED light to shine through and add rich sparkle to the room.



WB1870 CH-LED
Wall Sconce



WB1871 CH-LED
Wall Sconce

### CUTLER Chrome (CH)

| PRODUCT # | DESCRIPTION | BULB | DIMENSIONS | NOTES |
|---|---|---|---|---|
| **WB1870 CH-LED** | Wall Sconce | LED | H: 13.5" W: 5" E: 4" | 10w, 900lms, 2700K, 90+CRI, Height from center of outlet box up: 11" |
| **WB1871 CH-LED** | Wall Sconce | LED | H: 13.5" W: 5" E: 4" | 10w, 900lms, 2700K, 90+CRI, Height from center of outlet box up: 11" |

CH

p.498 / Bath





WB1870 SN-LED
Wall Sconce



WB1871 SN-LED
Wall Sconce

## CUTLER Satin Nickel (SN)

| PRODUCT # | DESCRIPTION | BULB | DIMENSIONS | NOTES |
|---|---|---|---|---|
| **WB1870 SN-LED** | Wall Sconce | LED | H: 13.5" W: 5" E: 4" | 10w, 900lms, 2700K, 90+CRI, Height from center of outlet box up: 11" |
| **WB1871 SN-LED** | Wall Sconce | LED | H: 13.5" W: 5" E: 4" | 10w, 900lms, 2700K, 90+CRI, Height from center of outlet box up: 11" |



SN

# AUDRIE LED



## AUDRIE'S STORY

With a sleek, sculptural shape, the Audrie Collection marries a glamorous Hollywood Regency silhouette with a modern LED-centric design. The LEDs are nested in the vertical body frames, emitting a warm glow from the arms of the sconces.

F3061/6 PN, WB1742 PN / Corinne 6-Light Pendant, Audrie Wall Sconce

LED
PERFORMANCE

Refer to Page 736
for full LED Specifications





WB1741 PN
Wall Sconce



WB1742 PN
Wall Sconce

## AUDRIE Polished Nickel (PN)

| PRODUCT # | DESCRIPTION | BULB | DIMENSIONS | NOTES |
|---|---|---|---|---|
| **WB1741 PN** | Wall Sconce | LED | H: 12" W: 5" E: 4" | 5w, 400lms, 2700K, 80+CRI |
| **WB1742 PN** | Wall Sconce | LED | H: 22" W: 5" E: 4" | 12w, 1100lms, 2700K, 80+CRI |

# KHLOE LED

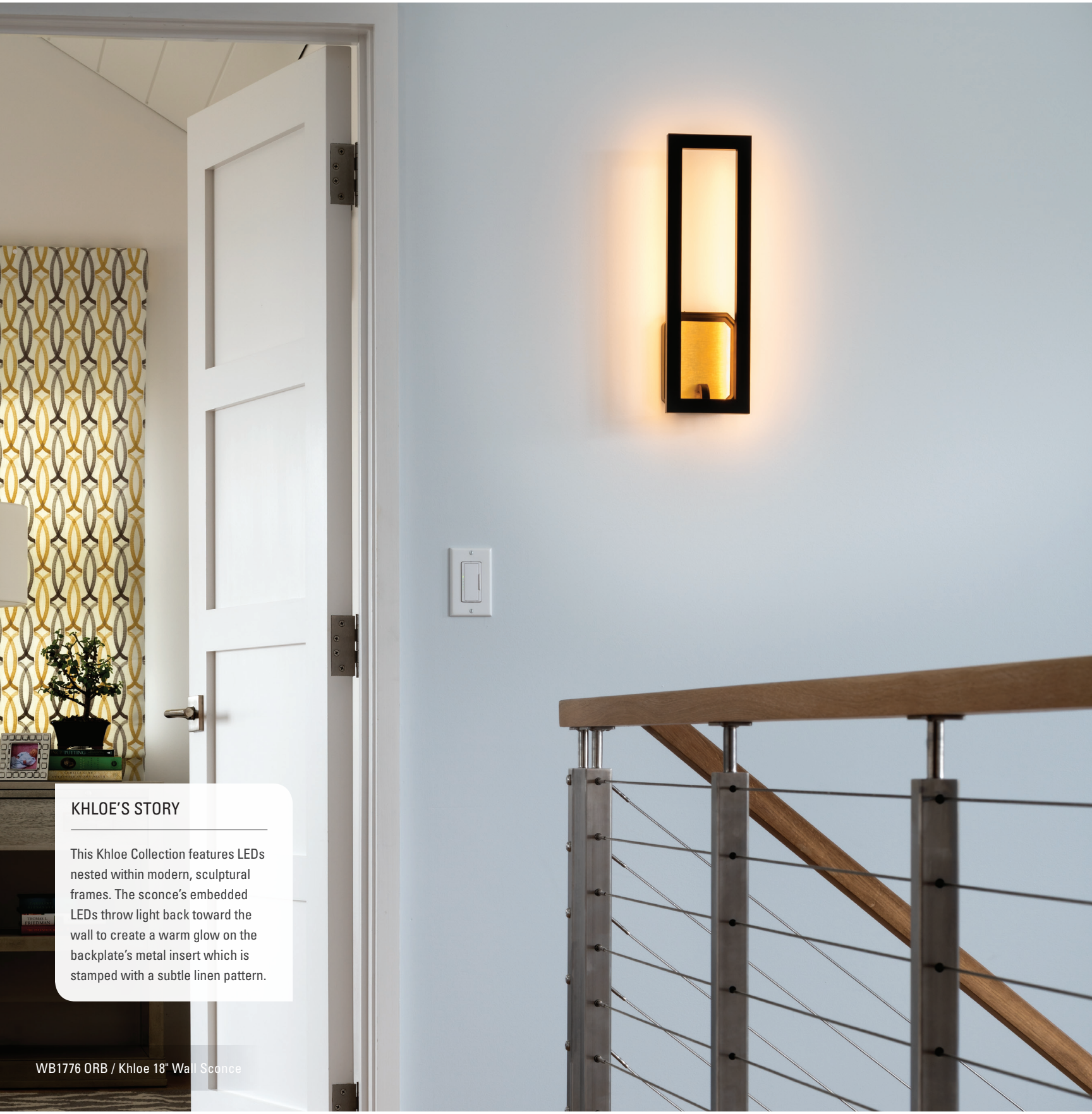

## KHLOE'S STORY

This Khloe Collection features LEDs nested within modern, sculptural frames. The sconce's embedded LEDs throw light back toward the wall to create a warm glow on the backplate's metal insert which is stamped with a subtle linen pattern.

WB1776 ORB / Khloe 18" Wall Sconce

LED

PERFORMANCE

Refer to Page 737
for full LED Specifications



WB1775 SN
Wall Sconce



WB1776 SN
Wall Sconce

## KHLOE DETAIL

Linen Pattern on backplate





WB1775 ORB
Wall Sconce



WB1776 ORB
Wall Sconce

### KHLOE Satin Nickel (SN), Oil Rubbed Bronze (ORB)

| PRODUCT # | DESCRIPTION | BULB | DIMENSIONS | NOTES |
|---|---|---|---|---|
| **WB1775 ORB** | Wall Sconce | LED | H: 12" D: 5.5" E: 3.65" | 9w, 975lms, 2700K, 80+CRI |
| **WB1775 SN** | Wall Sconce | LED | H: 12" D: 5.5" E: 3.65" | 9w, 975lms, 2700K, 80+CRI |
| **WB1776 ORB** | Wall Sconce | LED | H: 18" D: 5.5" E: 3.65" | 12.6w, 1300lms, 2700K, 80+CRI |
| **WB1776 SN** | Wall Sconce | LED | H: 18" D: 5.5" E: 3.65" | 12.6w, 1300lms, 2700K, 80+CRI |

**FINISHES** / Brushed Steel (BS) / Oil Rubbed Bronze (ORB)
**MATERIALS** / Opal Etched Glass

# MILA



## MILA'S STORY

The Mila Collection features a frosted glass diffuser and a rotating reflector that allows direct or indirect lighting. A clean aesthetic and stylish look give these wall sconces a modern feel.

WB1451 BS / Mila Wall Sconce
Affordable Closets Plus, Angel Martin



*MÕa's Reflector rotates to 180°*



WB1451 BS
Wall Sconce



WB1452 BS
Wall Sconce



WB1451 ORB
Wall Sconce



WB1452 ORB
Wall Sconce

MILA Brushed Steel (BS), Oil Rubbed Bronze (ORB)

| PRODUCT # | DESCRIPTION | INCAND. BULB | BULB QTY. | DIMENSIONS | NOTES |
|---|---|---|---|---|---|
| **WB1451 BS** | Wall Sconce | 60 W T-10 Med. | 1 | H: 14.75" W: 5" E: 4" | Mount-Top: 7" |
| **WB1451 ORB** | Wall Sconce | 60 W T-10 Med. | 1 | H: 14.75" W: 5" E: 4" | Mount-Top: 7" |
| **WB1452 BS** | Wall Sconce | 40 W T-10 Med. | 2 | H: 24.25" W: 5" E: 4.25" | |
| **WB1452 ORB** | Wall Sconce | 40 W T-10 Med. | 2 | H: 24.25" W: 5" E: 4.25" | |



BS

ORB

# TILLING



## TILLING'S STORY

Inspired by the fluid lines of a vintage scale, the oversized profile of the Tilling Wall Sconce makes a statement with its traditional styling and use of rustic, gilded finishes, like Weathered Iron and our new Distressed Goldleaf finish. The white linen shade diffuses the light and adds a transitional element to the aesthetic.

WB1859 DSGL / Tilling Wall Sconce

## TILLING DETAIL

Unique silhouette in weathered iron





WB1859 DSGL
Wall Sconce



WB1859 WI
Wall Sconce

TILLING Distressed Goldleaf (DSGL), Weathered Iron (WI),

| PRODUCT # | DESCRIPTION | INCAND. BULB | BULB QTY. | DIMENSIONS | NOTES |
|---|---|---|---|---|---|
| **WB1859 DSGL, WI** | Wall Sconce | 60 W Med. | 1 | H: 29.75" W: 11.5" E: 4.75" | Height from center of outlet box up: 14.75" |

DSGL

WI

**FINISHES** / Antique Bronze (ANBZ) / Polished Nickel (PN), **MATERIALS** / White Shantung Silk

# TEVA

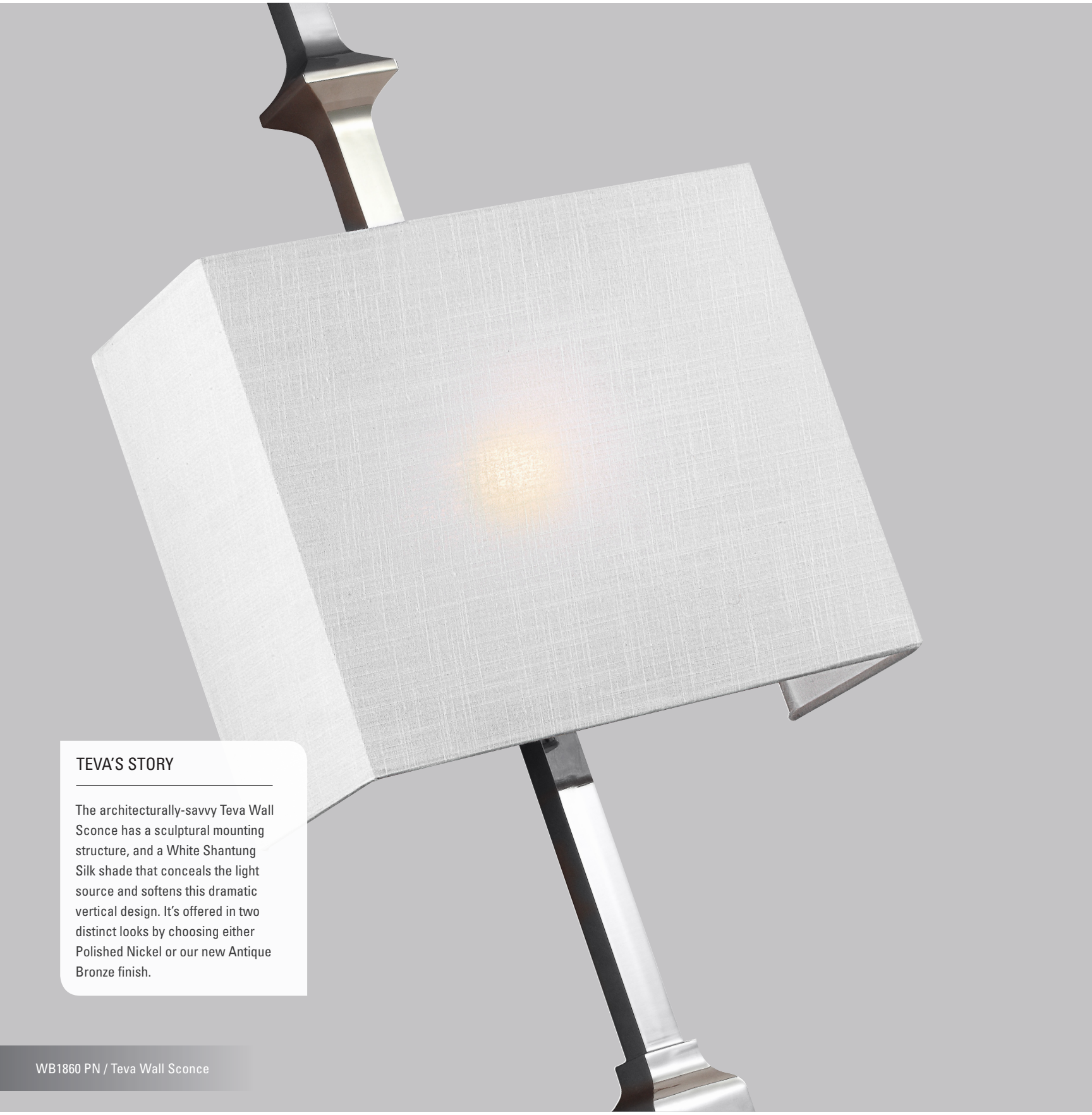

## TEVA'S STORY

The architecturally-savvy Teva Wall Sconce has a sculptural mounting structure, and a White Shantung Silk shade that conceals the light source and softens this dramatic vertical design. It's offered in two distinct looks by choosing either Polished Nickel or our new Antique Bronze finish.

WB1860 PN / Teva Wall Sconce

## TEVA DETAIL

Sculptural shape

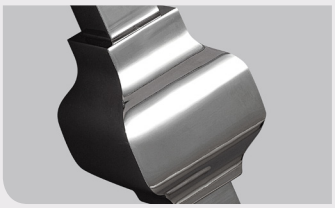



WB1860 ANBZ
Wall Sconce



WB1860 PN
Wall Sconce

TEVA Antique Bronze (ANBZ), Polished Nickel (PN)

| PRODUCT # | DESCRIPTION | INCAND. BULB | BULB QTY. | DIMENSIONS | NOTES |
|---|---|---|---|---|---|
| **WB1860 ANBZ, PN** | Wall Sconce | 60 W Med. | 1 | H: 30" W: 11.5" E: 4.75" | Height from center of outlet box up: 15" |

# BURDEEN



## BURDEEN'S STORY

With a Chrome frame and thick Chunk Crystals covering the round backplate, the Burdeen Sconces make a fierce statement with their sparkly energy. Glamorous yet balanced with a hint of traditional styling, Burdeen sconces add unique, twinkling drama.

WB1856 CH / Burdeen Wall Sconce



WB1854 CH
Wall Sconce

## BURDEEN DETAIL

Thick chunk crystals





WB1856 CH
Wall Sconce

### BURDEEN Chrome (CH)

| PRODUCT # | DESCRIPTION | INCAND. BULB | BULB QTY. | DIMENSIONS |
|---|---|---|---|---|
| **WB1854 CH** | Wall Sconce | 60 W Cand. | 1 | H: 13" W: 5.5" E: 4.5" |
| **WB1856 CH** | Wall Sconce | 60 W Cand. | 3 | H: 13.5" W: 8.75" E: 4" |

# MARLENA



## MARLENA'S STORY

The geometric lines of the transitional Marlena Wall Sconce takes inspiration from an oversized door knocker. A solid, mounted oval loop elegantly frames the cylindrical, Clear glass shade and highlights the lamp as a central element of the overall design. Marlena is more refined in Satin Nickel or Chrome, but our new Antique Bronze finish gives a warmer look and feel.

WB1846 SN / Marlena Wall Sconce



WB1846 ANBZ
Wall Sconce



WB1846 CH
Wall Sconce



WB1846 SN
Wall Sconce

MARLENA Antique Bronze (ANBZ), Chrome (CH), Satin Nickel (SN)

| PRODUCT # | DESCRIPTION | INCAND. BULB | BULB QTY. | DIMENSIONS | NOTES |
|---|---|---|---|---|---|
| **WB1846 ANBZ, CH, SN** | Wall Sconce | 60 W Med. | 1 | H: 13" W: 5.5" E: 4.5" | Height from center of outlet box down: 2.5" |

# KHOURY LED



## KHOURY'S STORY

The Khoury Wall Sconces combine old world charm with clean lines and the latest LED technology. The large, rectangular Chrome backplate features an Antique Mirror glass inlay, creating a beautiful, reflective backdrop. A White Opal Etched glass cylindrical shade houses the energy-efficient linear LED.

WB1839 CH-LED / Khoury LED Wall Sconce

Refer to Page 737
for full LED Specifications



WB1839 CH-LED
Wall Sconce



WB1838 CH-LED
Wall Sconce

## KHOURY DETAIL

Antique Mirror Glass inlay



## KHOURY Chrome (CH)

| PRODUCT # | DESCRIPTION | BULB | DIMENSIONS | NOTES |
|---|---|---|---|---|
| **WB1838 CH-LED** | Wall Sconce | LED | H: 14.75" W: 5" E: 4" | 10w, 900lms, 2700K, 90+CRI, Height from center of outlet box up: 11" |
| **WB1839 CH-LED** | Wall Sconce | LED | H: 22" W: 5" E: 4" | 15w, 1350lms, 2700K, 90+CRI, Height from center of outlet box up: 16.5" |

# PIPPIN



## PIPPIN'S STORY

The beautiful sparkle from the faceted backplate and cylindrical White Sugar glass shade of the Pippin Wall Sconce makes a bold design statement. Go modern with this streamlined silhouette in our Chrome finish, or more traditional with our New Antique Bronze finish.

WB1853 CH / Pippin Wall Sconce



WB1853 ANBZ
Wall Sconce



WB1853 CH
Wall Sconce

## PIPPEN DETAIL

White sugar glass



PIPPIN Antique Bronze (ANBZ), Chrome (CH)

| PRODUCT # | DESCRIPTION | INCAND. BULB | BULB QTY. | DIMENSIONS | NOTES |
|---|---|---|---|---|---|
| **WB1853 ANBZ, CH** | Wall Sconce | 60 W Med. | 1 | H: 15" W: 6" E: 4.75" | Height from center of outlet box up: 7.5" |

# CYNDER LED



## CYNDER'S STORY

The soft, contemporary lines of the Cynder LED Wall Sconce make it a versatile option to complement a wide range of décor. The cylindrical White Opal Etched glass shade is accented by Chrome metal bands, for a tailored touch to this streamlined silhouette.

WB1852 CH-LED / Cynder LED Wall Sconce

Refer to Page 736
for full LED Specifications



WB1852 CH-LED
Wall Sconce



WB1851 CH-LED
Wall Sconce

## CYNDER Chrome (CH)

| PRODUCT # | DESCRIPTION | BULB | DIMENSIONS | NOTES |
|---|---|---|---|---|
| **WB1851CH-LED** | Wall Sconce | LED | H: 18" W: 5.25" E: 3.75" | 10w, 900lms, 2700K, 90+CRI, Height from center of outlet box up: 9" |
| **WB1852CH-LED** | Wall Sconce | LED | H: 28" W: 5.25" E: 3.75" | 20w, 1800lms, 2700K, 90+CRI, Height from center of outlet box up: 14" |



CH

# COLIN



## COLIN'S STORY

Sleek and modern, the Colin Wall Sconces create flattering, even light with their White Opal Etched glass shades. Choose from a rich Oil Rubbed Bronze or refined Brushed Steel finish to best complement your décor.

WB1479 BS / Colin Wall Sconce
Lauren Sachs Design, © Maxine Schnitzer Photography



WB1479 BS
Wall Sconce



WB1479 ORB
Wall Sconce

## COLIN Brushed Steel (BS), Oil Rubbed Bronze (ORB)

| PRODUCT # | DESCRIPTION | INCAND. BULB | BULB QTY. | DIMENSIONS |
|---|---|---|---|---|
| **WB1479 BS** | Wall Sconce | 60 W Med. or 75W T-10 Halogen | 1 | H: 18.5" W: 6" E: 4" |
| **WB1479 ORB** | Wall Sconce | 60 W Med. or 75W T-10 Halogen | 1 | H: 18.5" W: 6" E: 4" |

BS

ORB

# BLAKE

**FINISHES** / Brushed Steel (BS) / Oil Rubbed Bronze (ORB), **MATERIALS** / White Acrylic Diffuser

### BLAKE'S STORY

Minimalist flair characterizes the Blake Wall Sconces. These uplights are damp-rated and ADA compliant.



WB1482 BS
Wall Sconce



WB1482 ORB
Wall Sconce

## BLAKE Brushed Steel (BS), Oil Rubbed Bronze (ORB)

| PRODUCT # | DESCRIPTION | INCAND. BULB | BULB QTY. | DIMENSIONS |
|---|---|---|---|---|
| **WB1482 BS** | Wall Sconce | 100 W Med. | 1 | H: 9" W: 7" E: 4" |
| **WB1482 ORB** | Wall Sconce | 100 W Med. | 1 | H: 9" W: 7" E: 4" |

BS

ORB

**FINISHES** / Antique Forged Iron (AF) / Brushed Steel Candle Tubes (BS),
**MATERIALS** / Clear Glass

# ETHAN



## ETHAN'S STORY

The Ethan Collection is a contemporary take on the strong verticals and horizontals of the elegantly simple Asian influences of the Mission style. The dark Antique Forged Iron finish contrasts dramatically with the Brushed Steel candle tubes and sleek Clear glass shades.

WB1560 AF/BS / Ethan Wall Sconce, Space designed by Space Harmony Interiors Inc. www.spaceharmony.ca, Colin Perry Photography



WB1560 AF/BS
Wall Sconce



VS20003 AF/BS
3-Light Vanity

ETHAN Antique Forged Iron & Brushed Steel (AF/BS)

| PRODUCT # | DESCRIPTION | INCAND. BULB | BULB QTY. | DIMENSIONS |
|---|---|---|---|---|
| **VS20003 AF/BS** | 3-Light Vanity | 60 W Cand. | 3 | H: 10" W: 21.0625" E: 6.125" |
| **WB1560 AF/BS** | Wall Sconce | 60 W Cand. | 1 | H: 17" W: 5" E: 4.5" |

AF/BS

# AMALIA

**FINISHES** / Brushed Steel (BS) / Oil Rubbed Bronze (ORB), **MATERIALS** / Opal Etched Glass



WB1722 BS
Wall Sconce



WB1722 ORB
Wall Sconce

## AMALIA'S STORY

Inspired by a vintage shelf candle holder, the Amalia Collection creates the traditional column candle look with a sleek, smooth profile which hides all hardware. The cylindrical glass shade sits atop the tapered shelf detail.



WB1723 BS
Wall Sconce



WB1723 ORB
Wall Sconce

AMALIA Brushed Steel (BS), Oil Rubbed Bronze (ORB)

| PRODUCT # | DESCRIPTION | INCAND. BULB | BULB QTY. | DIMENSIONS |
|---|---|---|---|---|
| **WB1722 BS** | Wall Sconce | 75 W Med. | 1 | H: 9.5" W: 4.5" E: 4.875" |
| **WB1722 ORB** | Wall Sconce | 75 W Med. | 1 | H: 9.5" W: 4.5" E: 4.875" |
| **WB1723 BS** | Wall Sconce | 75 W Med. | 1 | H: 16" L: 4.5" E: 4.875" |
| **WB1723 ORB** | Wall Sconce | 75 W Med. | 1 | H: 16" L: 4.5" E: 4.875" |

BS

ORB

**FINISH** / Chestnut Bronze (CSTB), **MATERIALS** / Clear Crystal Captured in Chain

# COLORADO SPRINGS

p.144 / Chandeliers



p.416 / Flushmounts



## COLORADO SPRINGS' STORY

Modern, rustic crystal elements work beautifully in the Colorado Springs collection. Clear crystals floating in metal rings are threaded onto chain and strung into drum shades. This unusual marriage of dark and light fashioned into a familiar, transitional silhouette brings a bit of glamour to the ultimate mountain luxe cabin or urban loft.



WB1771 CSTB
Wall Sconce

CSTB

### COLORADO SPRINGS Chestnut Bronze (CSTB)

| PRODUCT # | DESCRIPTION | INCAND. BULB* | BULB QTY. | DIMENSIONS | NOTES |
|---|---|---|---|---|---|
| **WB1771 CSTB** | Wall Sconce | 60 W Med. | 1 | H: 14" W: 6.75" E: 3.375" | 8" of wire |

# ARRAMORE LED

**FINISH** / Dark Weathered Zinc (DWZ), **MATERIALS** / Stainless Steel Construction

p.200 / Chandeliers



## ARRAMORE'S STORY

Inspired by garden gate scroll work, the Arramore Collection's Wall Sconces feature advanced, warm-on-dim LED technology that warms in color when dimmed, going from 2700K to 2200K. Wet rated for use indoors or out.



WB1814 DWZ-LED
Wall Sconce



WB1815 DWZ-LED
Wall Sconce

LED
PERFORMANCE

Refer to Page 736
for full LED Specifications

DWZ

### ARRAMORE Dark Weathered Zinc (DWZ)

| PRODUCT # | DESCRIPTION | BULB | DIMENSIONS | NOTES |
|---|---|---|---|---|
| **WB1814 DWZ-LED** | Wall Sconce | LED | H: 10.5" W: 7.625" E: 4" | 14w, 1000lms, 2700K–2200K, 90+CRI, Height from center of outlet box down: 5", 8" of wire |
| **WB1815 DWZ-LED** | Wall Sconce | LED | H: 17" W: 8" E: 4" | 14w, 1000lms, 2700K–2200K, 90+CRI, Height from center of outlet box down: 8.25", 8" of wire |

# ARABESQUE

p.380 / Pendants





WB1485 SLP
Wall Sconce



VS16702-SLP
2-Light Sconce

## ARABESQUE'S STORY

Inspired by the intricate scroll work of a garden gate, the Arabesque Collection delivers amazing design detail while still achieving an overall sleek silhouette. Most fixtures feature an Ivory Linen shade behind the scroll work to softly diffuse the light.

### ARABESQUE Silver Leaf Patina (SLP)

| PRODUCT # | DESCRIPTION | INCAND. BULB | BULB QTY. | DIMENSIONS |
|---|---|---|---|---|
| **VS16702-SLP** | 2-Light Sconce | 100 W Med. | 2 | H: 6.75" L: 24.25" E: 7.25" |
| **WB1485 SLP** | Wall Sconce | 60 W Cand. | 1 | H: 9.5" W: 7.75" E: 3.625" |

SLP

# URBAN RENEWAL

**FINISH** / Dark Antique Brass (DAB)

p.372 / Pendant Collection



## URBAN RENEWAL'S STORY

The Urban Renewal Wall Sconces are inspired by the 20th century industrial revolution. Featuring reproduction pieces from the nation's vintage factories and warehouses, Urban Renewal brings an industrial-inspired aesthetic to any space.



WB1703 DAB
Wall Sconce



WB1704 DAB
Wall Sconce



VS36003 DAB
3-Light Sconce

### URBAN RENEWAL Dark Antique Brass (DAB)

| PRODUCT # | DESCRIPTION | INCAND. BULB | BULB QTY. | DIMENSIONS |
|---|---|---|---|---|
| **VS36003 DAB** | 3-Light Sconce | 100 W Med. | 3 | H: 12.25" L: 21.375" E: 7.25" |
| **WB1703 DAB** | Wall Sconce | 100 W Med. | 1 | H: 12.25" W: 5.5" E: 7.75" |
| **WB1704 DAB** | Wall Sconce | 100 W Med. | 2 | H: 5.5" W: 20.25" E: 5.875" |

DAB

**FINISH** / Antique Forged Iron (AF), **MATERIALS** / Antique Excavation / Antique Cream Scavo Glass

# KING'S TABLE

## KING'S TABLE'S STORY

With their wrought iron finish, candelabra lighting and twisted metal spindles, the traditional King's Table collection is inspired by a medieval banquet.



WB1349 AF
Wall Sconce



WB1469 AF
Wall Sconce

KING'S TABLE Antique Forged Iron (AF)

| PRODUCT # | DESCRIPTION | INCAND. BULB | BULB QTY. | DIMENSIONS |
|---|---|---|---|---|
| **WB1349 AF** | Wall Sconce | 60W Type T10 Med. | 1 | H: 16.5" L: 5" W: 4" |
| **WB1469 AF** | Wall Sconce | 40 W Cand. | 2 | H: 22.375" W: 9.25" E: 4.875" |




# REMY

**FINISHES** / Heritage Bronze & Parisienne Gold (HTBZ/PGD), **MATERIALS** / Bronze Organza Shade

p.242 / Chandeliers



## REMY'S STORY

Influenced by mid-century modern motifs, the outer decorative frame of the Remy Collection floats over the Bronze Organza shade, creating depth and visual interest. Heritage Bronze and Parisian Gold finishes complement each other to create depth for this beautiful aesthetic.



WB1446 HTBZ/PGD
Wall Sconce

REMY Heritage Bronze & Parisienne Gold (HTBZ/PGD)

| PRODUCT # | DESCRIPTION | INCAND. BULB | BULB QTY. | DIMENSIONS |
|---|---|---|---|---|
| **WB1446 HTBZ/PGD** | Wall Sconce | 60W Type T-10 Med. | 1 | H: 13.5" W: 8" E: 4" |



# BOULEVARD

p.208 / Chandeliers





## BOULEVARD'S STORY

A stylish interpretation of the simplicity characterized by both Asian and Shaker style is evident in the Boulevard Collection.

WB1220 ORB
Wall Sconce

BOULEVARD Oil Rubbed Bronze (ORB)

| PRODUCT # | DESCRIPTION | INCAND. BULB | BULB QTY. | DIMENSIONS |
|---|---|---|---|---|
| **WB1220 ORB** | Wall Sconce | 100 W Med. | 1 | H: 16" W: 4.25" E: 4" |

**ORB**

# BARRINGTON LED

**FINISHES** / Brushed Steel (BS) / Oil Rubbed Bronze (ORB), **MATERIALS** / Opal Etched Glass

p.158 / Chandeliers



p.586 / Bath



## BARRINGTON'S STORY

The Barrington Collection conveys simple refinement with flair. The Opal Etched glass shades create a warm, soft glow. An integrated LED option is also available.



WB1341 BS
Wall Sconce



WB1341 ORB
Wall Sconce

BARRINGTON Brushed Steel (BS), Oil Rubbed Bronze (ORB)

*Add –LED to product #

| PRODUCT # | DESCRIPTION | INCAND. BULB | BULB QTY. | LED OPTION* | DIMENSIONS | NOTES |
|---|---|---|---|---|---|---|
| **WB1341 BS, ORB** | Wall Sconce | 100 W Med. | 1 | -LED | H: 15.25" W: 5.25" E: 4" | 10w, 900lms, 2700K, 90+CRI, Height from center of outlet box up: 4" |

**BS**

**ORB**



# BATH, VANITY & MIRRORS


| | | | | | |
|---|---|---|---|---|---|
| Amani | 500 | Gravity | 565 | Pavé | 564 |
| Aris | 596 | Hamlet | 571 | Payne | 502 |
| Barrington | 586 | Harvard | 551 | Pentagram | 583 |
| Beckett | 570 | Hooper | 508 | Perry | 580 |
| Bentley | 566 | Huguenot Lake | 567 | Prospect Park | 518 |
| Bergin | 520 | Industrial Revolution | 504 | Putnam | 534 |
| Boulevard | 588 | Jacksboro | 510 | Randolf | 524 |
| Bristol | 572 | Jennie | 522 | Reiser | 512 |
| Calgary | 506 | Jessie | 496 | Riva | 532 |
| Canterbury | 550 | Kalli | 514 | Rouen | 556 |
| Casual Luxury | 560 | Kincaid | 563 | Sophie | 536 |
| Claridge | 568 | Leddington | 558 | Standish | 591 |
| Clayton | 540 | Lismore | 553 | Sullivan | 528 |
| Concord | 544 | Maddison | 530 | Summerdale | 584 |
| Cook | 494 | Malibu | 562 | Sunset Drive | 582 |
| Cupertino | 574 | Maltese | 504 | Talia | 505 |
| Cutler | 498 | Mirrors | 598 | Tuscan Villa | 594 |
| Delaney | 542 | Monica | 552 | Vintner | 576 |
| Drawing Room | 592 | Monterro | 546 | Vista | 578 |
| Edgebrook | 490 | Morningside | 590 | Xavierre | 554 |
| Elliston | 495 | Paulson | 501 | | |
| Emma | 595 | | | | |

# EDGEBROOK LED



WB1750 PN / Edgebrook LED 1-Light Vanity

## EDGEBROOK'S STORY

The Edgebrook LED Collection features linear glass shades, classic rectangular backplates, hidden hardware, and integrated LEDs that warmly glow through Opal Etched glass. Ideal for residential and commercial settings because of its energy efficiency, ADA compliance and ability to be installed vertically or horizontally.



SN

PN

ORB

LED

PERFORMANCE

Refer to Page 737 for
full LED Specifications



WB1749 SN
15" Vanity



WB1750 SN
18" Vanity



WB1751 SN
30" Vanity

## EDGEBROOK Satin Nickel (SN)

| PRODUCT # | DESCRIPTION | BULB | DIMENSIONS | NOTES |
|---|---|---|---|---|
| **WB1749 SN** | 15" Wall Sconce | LED | H: 15" W: 4.75" E: 4" | 20w, 1200lms, 2700K, 80+CRI |
| **WB1750 SN** | 18" Vanity | LED | H: 18" W: 4.75" E: 4" | 27w, 1600lms, 2700K, 80+CRI |
| **WB1751 SN** | 30" Vanity | LED | H: 30" W: 4.75" E: 4" | 41w, 2400lms, 2700K, 80+CRI |



WB1749 PN
15" Wall Sconce



WB1750 PN
18" Vanity



WB1751 PN
30" Vanity



WB1749 ORB
15" Wall Sconce



WB1750 ORB
18" Vanity



WB1751 ORB
30" Vanity

## EDGEBROOK Polished Nickel (PN), Oil Rubbed Bronze (ORB)

| PRODUCT # | DESCRIPTION | BULB | DIMENSIONS | DIMENSIONS |
|---|---|---|---|---|
| **WB1749 ORB** | 15" Wall Sconce | LED | H: 15" W: 4.75" E: 4" | 20w, 1200lms, 2700K, 80+CRI |
| **WB1749 PN** | 15" Wall Sconce | LED | H: 15" W: 4.75" E: 4" | 20w, 1200lms, 2700K, 80+CRI |
| **WB1750 ORB** | 18" Vanity | LED | H: 18" W: 4.75" E: 4" | 27w, 1600lms, 2700K, 80+CRI |
| **WB1750 PN** | 18" Vanity | LED | H: 18" W: 4.75" E: 4" | 27w, 1600lms, 2700K, 80+CRI |
| **WB1751 ORB** | 30" Vanity | LED | H: 30" W: 4.75" E: 4" | 41w, 2400lms, 2700K, 80+CRI |
| **WB1751 PN** | 30" Vanity | LED | H: 30" W: 4.75" E: 4" | 41w, 2400lms, 2700K, 80+CRI |

# COOK LED

## LED
PERFORMANCE

Refer to Page 736 for
full LED Specifications

### COOK'S STORY

The Cook Collection's linear LED panel is perfectly diffused by the cylindrical White Opal Etched glass shade. Chunky clear crystals serve as endcaps over the hardware on both ends, adding a surprise design element and an elegant touch to this streamlined profile.



WB1830 CH-LED
27" Vanity



WB1831 CH-LED
32" Vanity



WB1830 SN-LED
27" Vanity



WB1831 SN-LED
32" Vanity

### COOK Chrome (CH), Satin Nickel (SN)

| PRODUCT # | DESCRIPTION | BULB | DIMENSIONS | NOTES |
|---|---|---|---|---|
| **WB1830 CH-LED** | 27" Vanity | LED | H: 5.5" W: 27" E: 5.5" | 20w, 1800lms, 2700K, 90+CRI, Height from center of outlet box up: 2.75", 8" of wire |
| **WB1831 CH-LED** | 32" Vanity | LED | H: 5.5" W: 32" E: 5.5" | 30w, 2250lms, 2700K, 90+CRI, Height from center of outlet box up: 2.75", 8" of wire |
| **WB1830 SN-LED** | 27" Vanity | LED | H: 5.5" W: 27" E: 5.5" | 20w, 1800lms, 2700K, 90+CRI, Height from center of outlet box up: 2.75", 8" of wire |
| **WB1831 SN-LED** | 32" Vanity | LED | H: 5.5" W: 32" E: 5.5" | 30w, 2250lms, 2700K, 90+CRI, Height from center of outlet box up: 2.75", 8" of wire |

CH

SN

# ELLISTON LED

LED
PERFORMANCE
Refer to Page 737 for full LED Specifications

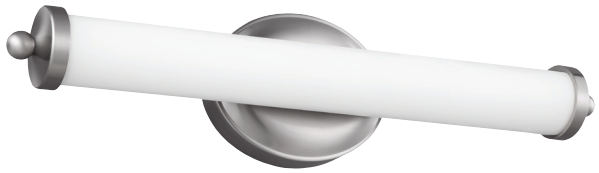

WB1753 SN
19" Vanity



WB1754 SN
26" Vanity



WB1753 CH
19" Vanity



WB1754 CH
26" Vanity

## ELLISTON'S STORY

The Elliston bath collection brings LED technology and traditional design together to create a modern classic. A graceful, elliptical backplate supports the contemporary linear, cylindrical shade housing the LEDs which create a warm glow through the Etched Opal glass. The die-cast cap and ball details give the modern fixture a tailored look, whether installed horizontally or vertically. Cleverly hidden hardware ensures clean lines.

## ELLISTON Chrome (CH), Satin Nickel (SN)

| PRODUCT # | DESCRIPTION | BULB | DIMENSIONS | NOTES |
|---|---|---|---|---|
| **WB1753 CH** | 19" Vanity | LED | H: 19" L: 4.625" E: 3.75" | 27w, 1600lms, 2700K, 80+CRI |
| **WB1754 CH** | 26 Vanity | LED | H: 26" L: 4.625" E: 4" | 41w, 2400lms, 2700K, 80+CRI |
| **WB1753 SN** | 19" Vanity | LED | H: 19" L: 4.625" E: 3.75" | 27w, 1600lms, 2700K, 80+CRI |
| **WB1754 SN** | 26 Vanity | LED | H: 26" L: 4.625" E: 4" | 41w, 2400lms, 2700K, 80+CRI |

CH
SN

# JESSIE LED



## JESSIE'S STORY

Inspired by fine jewelry, and a truly glamourous fixture on its own, the Jessie vanity light features a sparkly crystal extruded panel that delivers big time bling. Faceted crystals enable dramatic reflection of light, and are softened by a white diffuser behind the glass.

WB1832 CH-LED / Jessie LED Vanity

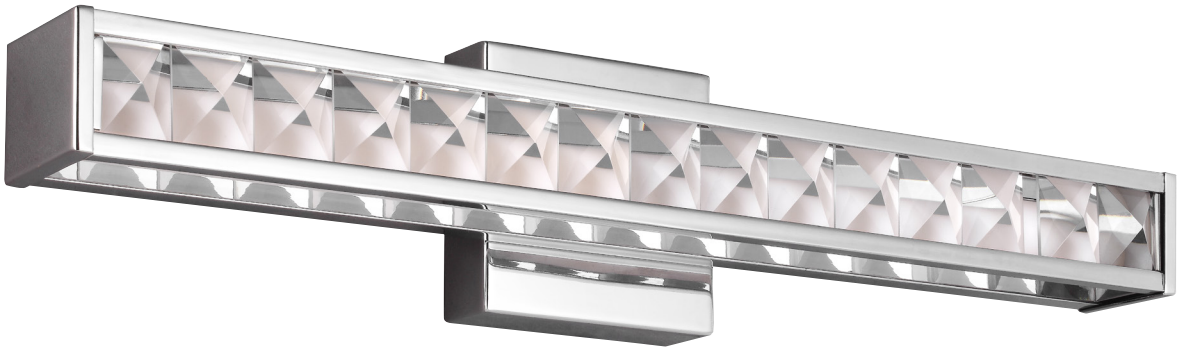

WB1832 CH-LED
23.5" Vanity

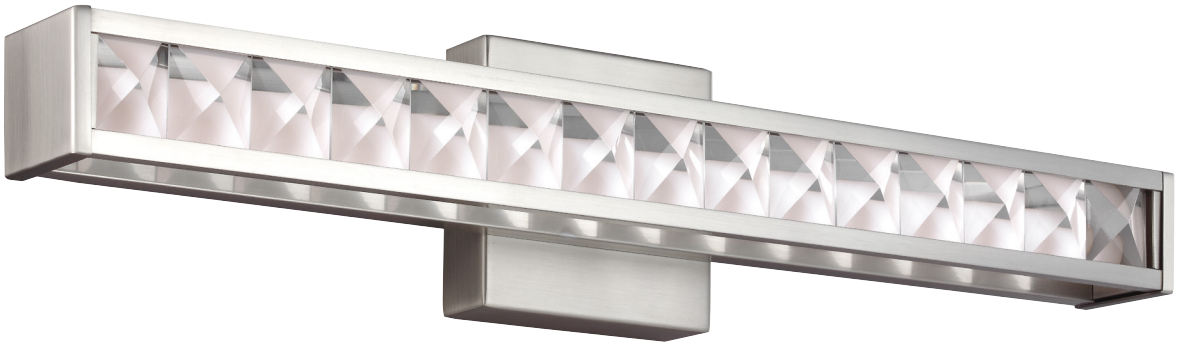

WB1832 SN-LED
23.5" Vanity

JESSIE Chrome (CH), Satin Nickel (SN)

| PRODUCT # | DESCRIPTION | BULB | DIMENSIONS | NOTES |
|---|---|---|---|---|
| **WB1832 CH, SN-LED** | 23.5" Vanity | LED | H: 5" W: 23.5" E: 4" | 20w, 1800lms, 2700K, 90+CRI, Height from center of outlet box up: 2.5" |

# CUTLER LED

## LED
PERFORMANCE

Refer to Page 736 for
full LED Specifications

### CUTLER'S STORY

The sleek linear profile of the Cutler Collection creates a perfect, contemporary backdrop for two unique glass options, both of which are beautifully elegant creating a true work of art. Tiles of either Clear Crackle glass or Clear Staggered Rock glass are set in an organic version of a subway tile "look" and allow the warm LED light to shine through.

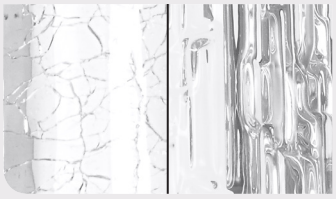

Crackle Staggered Stone



WB1870 CH-LED
13.5" Wall Sconce



WB1871 CH-LED
13.5" Wall Sconce



WB1868 CH-LED
24" Wall Sconce



WB1869 CH-LED
24" Wall Sconce

### CUTLER Chrome (CH)

| PRODUCT # | DESCRIPTION | BULB | DIMENSIONS | NOTES |
|---|---|---|---|---|
| **WB1868 CH-LED** | 24" Vanity | LED | H: 5" W: 24" E: 4" | 20w, 1800lms, 2700K, 90+CRI, Height from center of outlet box up: 2.5" |
| **WB1869 CH-LED** | 24" Vanity | LED | H: 5" W: 24" E: 4" | 20w, 1800lms, 2700K, 90+CRI, Height from center of outlet box up: 2.5" |
| **WB1870 CH-LED** | 13" Vanity | LED | H: 13.5" W: 5" E: 4" | 10w, 900lms, 2700K, 90+CRI, Height from center of outlet box up: 11" |
| **WB1871 CH-LED** | 13" Vanity | LED | H: 13.5" W: 5" E: 4" | 10w, 900lms, 2700K, 90+CRI, Height from center of outlet box up: 11" |

CH



WB1870 SN-LED
13.5" Wall Sconce



WB1871 SN-LED
13.5" Wall Sconce



WB1868 SN-LED
24" Wall Sconce



WB1869 SN-LED
24" Wall Sconce

## CUTLER Satin Nickel (SN)

| PRODUCT # | DESCRIPTION | BULB | DIMENSIONS | NOTES |
|---|---|---|---|---|
| **WB1868 SN-LED** | 24" Vanity | LED | H: 5" W: 24" E: 4" | 20w, 1800lms, 2700K, 90+CRI, Height from center of outlet box up: 2.5" |
| **WB1869 SN-LED** | 24" Vanity | LED | H: 5" W: 24" E: 4" | 20w, 1800lms, 2700K, 90+CRI, Height from center of outlet box up: 2.5" |
| **WB1870 SN-LED** | 13" Vanity | LED | H: 13.5" W: 5" E: 4" | 10w, 900lms, 2700K, 90+CRI, Height from center of outlet box up: 11" |
| **WB1871 SN-LED** | 13" Vanity | LED | H: 13.5" W: 5" E: 4" | 10w, 900lms, 2700K, 90+CRI, Height from center of outlet box up: 11" |

# AMANI LED

## LED
PERFORMANCE

Refer to Page 736 for full LED Specifications

p.431 / Flushmount





WB1785 ORB-LED
26.5" Vanity

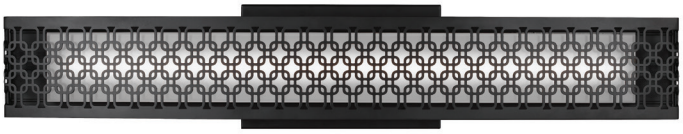

WB1787 ORB-LED
26.5" Vanity

## AMANI'S STORY

High technology and modern design come together in the Amani collection. Two geometric motifs, Arabesque and Link, are stamped out of the steel fixture and will complement traditional to ultra-modern décor. The gently arched, bath vanities feature linear LEDs tucked behind Opal Etched acrylic diffusers and are ADA Compliant.



WB1785 SN-LED
26.5" Vanity

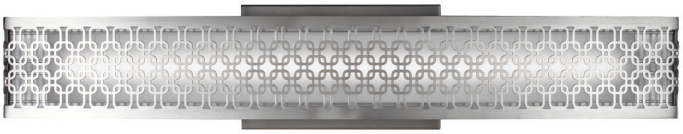

WB1787 SN-LED
26.5" Vanity

AMANI Oil Rubbed Bronze (ORB), Satin Nickel (SN)

| PRODUCT # | DESCRIPTION | BULB | DIMENSIONS | NOTES |
|---|---|---|---|---|
| **WB1785 ORB-LED, SN-LED** | 26" Vanity | LED | H: 5" W: 26.5" E: 4" | 20w, 1800lms, 2700K, 90+CRI, Height from center of outlet box up: 2.5", 8" of wire |
| **WB1787 ORB-LED, SN-LED** | 26" Vanity | LED | H: 5" W: 26.5" E: 4" | 20w, 1800lms, 2700K, 90+CRI, Height from center of outlet box up: 2.5", 8" of wire |

SN

ORB

# PAULSON

p.88 / Chandeliers





WB1841 CH
Wall Sconce



WB1842 CH
2-Light Vanity



VS24104 CH
4-Light Vanity

## PAULSON'S STORY

The Paulson Collection features vintage-inspired silhouettes with an updated, contemporary twist. Industrial-inspired, Chrome-finished hardware secures glass tube shades, which are created using a series of individual clear glass rods that are delicately fused together to perfectly diffuse the light.

## PAULSON Chrome (CH)

| PRODUCT # | DESCRIPTION | INCAND. BULB | BULB QTY. | DIMENSIONS | NOTES |
|---|---|---|---|---|---|
| **WB1841 CH** | Wall Sconce | 60 W Med. | 1 | H: 15" D: 4.75" E: 5" | Height from center of outlet box up: 14" down: 1" |
| **VS24104 CH** | 4-Light Vanity | 40 W Med. | 4 | W: 4.75" L: 29" E: 6" | Height from center of outlet box up: 3.75" |
| **WB1842 CH** | 2-Light Vanity | 60 W Med. | 2 | W: 4.75" L: 22.5" E: 5" | Height from center of outlet box up: 2.5" |



CH

**FINISHES** / Brushed Steel (BS) / Dark Plated Bronze (DPB) / Polished Nickel (PN)
**MATERIALS** / White Opal Etched Glass

# PAYNE



## PAYNE'S STORY

Steeped in the revived English Tudor design trend, the Payne Collection still has an elegantly simple and modern profile. The clean, white, opal etched glass complements the simple spun metal ring detail. Hidden hardware adds to the refinement.

VS48002-DPZ, P1152 ORB / Payne 2-Light Vanity, Stelle 4-Light Pendant

p.356 / Pendant Collection



p.434 / Flushmount Collection





VS48001-BS
Wall Sconce



VS48002-BS
2-Light Vanity



VS48001-PN
Wall Sconce



VS48002-PN
2-Light Vanity



VS48001-DPZ
Wall Sconce



VS48002-DPZ
2-Light Vanity

PAYNE Brushed Steel (BS), Dark Plated Bronze (DPB), Polished Nickel (PN)

| PRODUCT # | DESCRIPTION | INCAND. BULB | BULB QTY. | DIMENSIONS |
|---|---|---|---|---|
| **VS48001-BS** | Wall Sconce | 75 W Med. | 1 | H: 14.375" W: 4.5" E: 4.625" |
| **VS48001-DPZ** | Wall Sconce | 75 W Med. | 1 | H: 14.375" W: 4.5" E: 4.625" |
| **VS48001-PN** | Wall Sconce | 75 W Med. | 1 | H: 14.375" W: 4.5" E: 4.625" |
| **VS48002-BS** | 2-Light Vanity | 75 W Med. | 2 | H: 20.125" W: 4.5" E: 4.625" |
| **VS48002-DPZ** | 2-Light Vanity | 75 W Med. | 2 | H: 20.125" W: 4.5" E: 4.625" |
| **VS48002-PN** | 2-Light Vanity | 75 W Med. | 2 | H: 20.125" W: 4.5" E: 4.625" |

BS
PN
DPZ

**FINISH** / Brushed Steel (BS), **MATERIALS** / Crystal Inlay / White Opal Etched Glass

# MALTESE

## MALTESE'S STORY

Inspired by the trend of using fine crystal details in luxurious bathrooms, the Maltese Collection features a subtle and unique design element incorporated into an overall clean silhouette. The fine crystal texture is cast into the main body hub and the collar detail surrounding the glass shade.



Fine crystal



WB1739 BS
Wall Sconce



WB1740 BS
2-Light Vanity

MALTESE Brushed Steel (BS)

| PRODUCT # | DESCRIPTION | INCAND. BULB | BULB QTY. | DIMENSIONS |
|---|---|---|---|---|
| **WB1739 BS** | Wall Sconce | 60 W Med. | 1 | H: 12.875" W: 5.25" E: 3.75" |
| **WB1740 BS** | 2-Light Vanity | 60 W Med. | 2 | H: 5" W: 25.5" E: 3.75" |

**BS**

# INDUSTRIAL REVOLUTION

**FINISH** / Polished Nickel (PN),
**MATERIALS** / Opal Etched Glass

## INDUSTRIAL REVOLUTION'S STORY

With a Hollywood Regency design influence from the 1920s, the Industrial Revolution Collection has cylindrical glass with a glamorous finish.



WB1323 PN
Wall Sconce



WB1334 PN
2-Light Vanity

INDUSTRIAL REVOLUTION Polished Nickel (PN)

| PRODUCT # | DESCRIPTION | INCAND. BULB | BULB QTY. | DIMENSIONS |
|---|---|---|---|---|
| **WB1323 PN** | Wall Sconce | 100 W Med. | 1 | H: 12" W: 5" E: 4.375" |
| **WB1334 PN** | 2-Light Vanity | 100 W Med. | 2 | H: 5" W: 19.5" E: 4.375" |

**PN**

# TALIA

## TALIA'S STORY

The modern profile of the Talia Collection features clean, angular lines. The metal reflector inlay features a diamond pattern detail. Hidden hardware ensures clean lines.

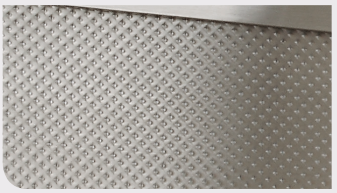

Diamond pattern



WB1731 BS
Wall Sconce

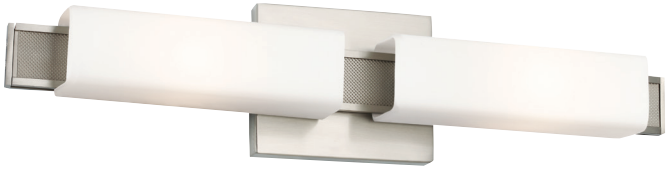

WB1732 BS
2-Light Vanity



VS50003-BS
3-Light Vanity

TALIA Brushed Steel (BS)

| PRODUCT # | DESCRIPTION | INCAND. BULB | BULB QTY. | DIMENSIONS |
|---|---|---|---|---|
| **VS50003-BS** | 3-Light Vanity | 75 W Med. | 3 | H: 4.875" W: 33" E: 3.375" |
| **WB1731 BS** | Wall Sconce | 75 W Med. | 1 | H: 4.875" W: 16.75" E: 3.375" |
| **WB1732 BS** | 2-Light Vanity | 75 W Med. | 2 | H: 4.875" W: 22" E: 3.375" |



BS

# CALGARY

## CALGARY'S STORY

Inspired by fixtures found in turn-of-the-century industrial factories, the Calgary Collection features wire frame shades, exposed lamping and a highly structured shape. Using vintage style Edison bulbs further enhances the industrial feel.



Wire frame shades



VS24001 CH
Wall Sconce



VS24002 CH
2-Light Vanity



VS24003 CH
3-Light Vanity



VS24005 CH
5-Light Vanity

## CALGARY Chrome (CH)

| PRODUCT # | DESCRIPTION | INCAND. BULB | BULB QTY. | DIMENSIONS | NOTES |
|---|---|---|---|---|---|
| **VS24001 CH** | Wall Sconce | 60 W Med. | 1 | H: 9.25" W: 4.75" E: 6.5" | Height from center of outlet box down: 3.5", 8" of wire |
| **VS24002 CH** | 2-Light Vanity | 60 W Med. | 2 | H: 10.5" W: 12.75" E: 6.25" | Height from center of outlet box down: 2.5", 8" of wire |
| **VS24003 CH** | 3-Light Vanity | 60 W Med. | 3 | H: 10.5" W: 22" E: 6.25" | Height from center of outlet box down: 2.5", 8" of wire |
| **VS24005 CH** | 5-Light Vanity | 60 W Med. | 5 | H: 10.5" W: 32.5" E: 6.25" | Height from center of outlet box down: 2.5", 8" of wire |

CH



VS24001 PRZ
Wall Sconce



VS24002 PRZ
2-Light Vanity



VS24003 PRZ
3-Light Vanity



VS24005 PRZ
5-Light Vanity

## CALGARY Parisian Bronze (PRZ)

| PRODUCT # | DESCRIPTION | INCAND. BULB | BULB QTY. | DIMENSIONS | NOTES |
|---|---|---|---|---|---|
| **VS24001 PRZ** | Wall Sconce | 60 W Med. | 1 | H: 9.25" W: 4.75" E: 6.5" | Height from center of outlet box down: 3.5", 8" of wire |
| **VS24002 PRZ** | 2-Light Vanity | 60 W Med. | 2 | H: 10.5" W: 12.75" E: 6.25" | Height from center of outlet box down: 2.5", 8" of wire |
| **VS24003 PRZ** | 3-Light Vanity | 60 W Med. | 3 | H: 10.52" W: 22" E: 6.25" | Height from center of outlet box down: 2.5", 8" of wire |
| **VS24005 PRZ** | 5-Light Vanity | 60 W Med. | 5 | H: 10.5" W: 32.5" E: 6.25" | Height from center of outlet box down: 2.5", 8" of wire |

# HOOPER

## HOOPER'S STORY

The exposed lamping and metal shades of the Hooper Collection are inspired by the Industrial Revolution, and offer two different aesthetics achieved by either Chrome or our new Antique Bronze finish. A raised "X" detail on the backplate adds visual interest. Selecting Edison filament bulbs will ensure a truly authentic look.

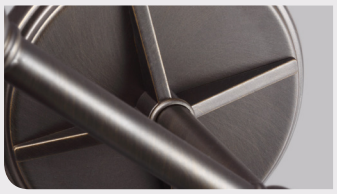

"X" detail on backplate



VS23401 ANBZ
Wall Sconce



VS23402 ANBZ
2-Light Vanity



VS23403 ANBZ
3-Light Vanity

### HOOPER Antique Bronze (ANBZ)

| PRODUCT # | DESCRIPTION | INCAND. BULB | BULB QTY. | DIMENSIONS | NOTES |
|---|---|---|---|---|---|
| **VS23401 ANBZ** | Wall Sconce | 75 W Med. | 1 | H: 8.25" W: 9" E: 10" | Height from center of outlet box down: 2.75", 8" of wire |
| **VS23402 ANBZ** | 2-Light Vanity | 75 W Med. | 2 | H: 8.25" W: 19.75" E: 10" | Height from center of outlet box down: 2.75", 8" of wire |
| **VS23403 ANBZ** | 3-Light Vanity | 75 W Med. | 3 | H: 8.25" W: 31.5" E: 10" | Height from center of outlet box down: 2.75", 8" of wire |

**ANBZ**



VS23401 CH
Wall Sconce

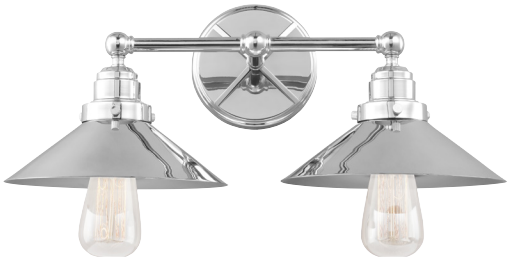

VS23402 CH
2-Light Vanity



VS23403 CH
3-Light Vanity

## HOOPER Chrome (CH)

| PRODUCT # | DESCRIPTION | INCAND. BULB | BULB QTY. | DIMENSIONS | NOTES |
|---|---|---|---|---|---|
| **VS23401 CH** | Wall Sconce | 75 W Med. | 1 | H: 8.25" W: 9" E: 10" Adj. H: 8.25"–11.25" | Height from center of outlet box down: 2.75", 8" of wire |
| **VS23402 CH** | 2-Light Vanity | 75 W Med. | 2 | H: 8.25" W: 19.75" E: 10" Adj. H: 8.25"–11.25" | Height from center of outlet box down: 2.75, 8" of wire |
| **VS23403 CH** | 3-Light Vanity | 75 W Med. | 3 | H: 8.25" W: 31.5" E: 10" Adj. H: 8.25"–11.25" | Height from center of outlet box down: 2.75" , 8" of wire |

# JACKSBORO



## JACKSBORO'S STORY

The Jacksboro Collection delivers mountain luxe styling with a two-tone artisanal finish of Dark Antique Copper with brighter Antique Copper accents. Tall, cylindrical extruded glass tube shades sit atop the rounded bobeches and can easily be removed and run through the dishwasher to keep them sparkling clear.

VS23201 DAC/AC / Jacksboro Wall Sconce





VS23201 DAC/AC
Wall Sconce



VS23202 DAC/AC
2-Light Vanity



VS23203 DAC/AC
3-Light Vanity

## JACKSBORO Dark Antique Copper & Antique Copper (DAC/AC)

| PRODUCT # | DESCRIPTION | INCAND. BULB | BULB QTY. | DIMENSIONS | NOTES |
|---|---|---|---|---|---|
| **VS23201 DAC/AC** | Wall Sconce | 60 W Cand. | 1 | H: 11.125" W: 5.25" E: 5.25" | Height from center of outlet box up: 8.5", 8" of wire |
| **VS23202 DAC/AC** | 2-Light Vanity | 60 W Cand. | 2 | H: 9.375" W: 11" E: 5.25" | Height from center of outlet box up: 6.75", 8" of wire |
| **VS23203 DAC/AC** | 3-Light Vanity | 60 W Cand. | 3 | H: 10.125" W: 20.5" E: 5.25" | Height from center of outlet box up: 7.5", 8" of wire |



DAC/AC

# REISER

## REISER'S STORY

The Reiser Collection is a beautiful addition to any contemporary or transitional bathroom. Mindfully crafted barrel fitters secure the White Opal Etched glass shades in place, while the gooseneck, faucet-inspired hardware carries the design theme throughout the fixture.



VS23901 CH
Wall Sconce



VS23902 CH
2-Light Vanity



VS23903 CH
3-Light Vanity



VS23904 CH
4-Light Vanity

## REISER Chrome (CH)

| PRODUCT # | DESCRIPTION | INCAND. BULB | BULB QTY. | DIMENSIONS | NOTES |
|---|---|---|---|---|---|
| **VS23901 CH** | Wall Sconce | 60 W Med. | 1 | H: 12" W: 5.5" E: 7" | Height from center of outlet box up: 6" down: 6" |
| **VS23902 CH** | 2-Light Vanity | 60 W Med. | 2 | H: 12" W: 14" E: 7" | Height from center of outlet box up: 6" down: 6" |
| **VS23903 CH** | 3-Light Vanity | 60 W Med. | 3 | H: 12" W: 20.75" E: 7" | Height from center of outlet box up: 6" down: 6" |
| **VS23904 CH** | 4-Light Vanity | 60 W Med. | 4 | H: 12" W: 28.75" E: 7" | Height from center of outlet box up: 6" down: 6" |



VS23901 SN
Wall Sconce



VS23902 SN
2-Light Vanity



VS23903 SN
3-Light Vanity



VS23904 SN
4-Light Vanity

## REISER Satin Nickel (SN)

| PRODUCT # | DESCRIPTION | INCAND. BULB | BULB QTY. | DIMENSIONS | NOTES |
|---|---|---|---|---|---|
| **VS23901 SN** | Wall Sconce | 60 W Med. | 1 | H: 12" W: 5.5" E: 7" | Height from center of outlet box up: 6" down: 6" |
| **VS23902 SN** | 2-Light Vanity | 60 W Med. | 2 | H: 12" W: 14" E: 7" | Height from center of outlet box up: 6" down: 6" |
| **VS23903 SN** | 3-Light Vanity | 60 W Med. | 3 | H: 12" W: 20.75" E: 7" | Height from center of outlet box up: 6" down: 6" |
| **VS23904 SN** | 4-Light Vanity | 60 W Med. | 4 | H: 12" W: 28.75" E: 7" | Height from center of outlet box up: 6" down: 6" |



SN

# KALLI



VS22703 CH / Kalli 3-Light Vanity

## KALLI'S STORY

The glamorous Kalli Collection emits soft light sparkling through thick, multi-faceted, clear pressed votive crystal glass shades which rest on softly flourishing arms. The elegant and feminine aesthetic is grounded with a tailored backplate to add an extra design detail, ensuring the transitional approach complements a wide array of décor.



CH

SN



VS22701 CH
Wall Sconce



VS22702 CH
2-Light Vanity



VS22703 CH
3-Light Vanity

## KALLI Chrome (CH)

| PRODUCT # | DESCRIPTION | INCAND. BULB INCLUDED | BULB QTY. | DIMENSIONS | NOTES |
|---|---|---|---|---|---|
| **VS22701 CH** | Wall Sconce | 40 W G9 Halogen (Included) | 1 | H: 6.125" W: 5" E: 6.5" | Height from center of outlet box up: 3.625" down: 2.5", 8" of wire |
| **VS22702 CH** | 2-Light Vanity | 40 W G9 Halogen (Included) | 2 | H: 6.375" W: 13" E: 6.5" | Height from center of outlet box up: 3.875" down: 2.5", 8" of wire |
| **VS22703 CH** | 3-Light Vanity | 40 W G9 Halogen (Included) | 3 | H: 6.375" W: 20" E: 6.75" | Height from center of outlet box up: 3.875" down: 2.5", 8" of wire |



VS22701 SN
Wall Sconce



VS22702 SN
2-Light Vanity



VS22703 SN
3-Light Vanity

## KALLI Satin Nickel (SN)

| PRODUCT # | DESCRIPTION | INCAND. BULB INCLUDED | BULB QTY. | DIMENSIONS | NOTES |
|---|---|---|---|---|---|
| **VS22701 SN** | Wall Sconce | 40 W G9 Halogen (Included) | 1 | H: 6.125" W: 5" E: 6.5" | Height from center of outlet box up: 3.625" down: 2.5", 8" of wire |
| **VS22702 SN** | 2-Light Vanity | 40 W G9 Halogen (Included) | 2 | H: 6.375" W: 13" E: 6.5" | Height from center of outlet box up: 3.875" down: 2.5", 8" of wire |
| **VS22703 SN** | 3-Light Vanity | 40 W G9 Halogen (Included) | 3 | H: 6.375" W: 20" E: 6.75" | Height from center of outlet box up: 3.875" down: 2.5", 8" of wire |

**FINISH** / Satin Nickel & Chrome (SN/CH), **MATERIALS** / White Opal Etched Glass / Pressed Crystal

# PROSPECT PARK



## PROSPECT PARK'S STORY

The Prospect Park Collection features a rich, two-tone finish of Satin Nickel with Chrome accents. Each cylindrical Opal Etched glass shade boasts metal bands at the top and bottom to add formality. Unexpected pressed crystal on each stem adds a touch of glamour.

VS23302 SN/CH, SF335 SN/CH / Prospect Park 2-Light Vanity, Semi-Flushmount





VS23301 SN/CH
Wall Sconce



VS23302 SN/CH
2-Light Vanity

## PROSPECT PARK DETAIL

Pressed crystal on each stem





VS23303 SN/CH
3-Light Vanity

## PROSPECT PARK Satin Nickel & Chrome (SN/CH)

| PRODUCT # | DESCRIPTION | INCAND. BULB | BULB QTY. | DIMENSIONS | NOTES |
|---|---|---|---|---|---|
| **VS23301 SN/CH** | Wall Sconce | 75 W Med. | 1 | H: 9.75" W: 5" E: 6.5" | Height from center of outlet box up: 7.25", 8" of wire |
| **VS23302 SN/CH** | 2-Light Vanity | 75 W Med. | 2 | H: 9.75" W: 14" E: 6.5" | Height from center of outlet box up: 7.25", 8" of wire |
| **VS23303 SN/CH** | 3-Light Vanity | 75 W Med. | 3 | H: 9.75" W: 23" E: 6.5" | Height from center of outlet box up: 7.25", 8" of wire |



SN/CH

# BERGIN

## BERGIN'S STORY

The Bergin Collection features modern, cylindrical Clear glass shades which surround White, inner glass shades to create a rich and elegant layering effect delivering a soft glow. The off-set, square backplate provides a sleek design contrast, making this transitional collection appropriate for a wide range of styles.



Glass shade within a shade



VS22601 CH
Wall Sconce



VS22602 CH
2-Light Vanity



VS22603 CH
3-Light Vanity



VS22604 CH
4-Light Vanity

BERGIN Chrome (CH)

| PRODUCT # | DESCRIPTION | INCAND. BULB | BULB QTY. | DIMENSIONS | NOTES |
|---|---|---|---|---|---|
| **VS22601 CH** | Wall Sconce | 75 W Med. | 1 | H: 7.625" W: 5" E: 6" | Height from center of outlet box up: 5.125" down: 2.5", 8" of wire |
| **VS22602 CH** | 2-Light Vanity | 75 W Med. | 2 | H: 7.625" W: 13.5" E: 6" | Height from center of outlet box up: 5.125" down: 2.5", 8" of wire |
| **VS22603 CH** | 3-Light Vanity | 75 W Med. | 3 | H: 7.625" W: 21.5" E: 6" | Height from center of outlet box up: 5.125" down: 2.5", 8" of wire |
| **VS22604 CH** | 4-Light Vanity | 75 W Med. | 4 | H: 7.625" W: 30" E: 6" | Height from center of outlet box up: 5.125" down: 2.5", 8" of wire |

SN



VS22601 SN
Wall Sconce



VS22602 SN
2-Light Vanity



VS22603 SN
3-Light Vanity



VS22604 SN
4-Light Vanity

## BERGIN Satin Nickel (SN)

| PRODUCT # | DESCRIPTION | INCAND. BULB | BULB QTY. | DIMENSIONS | NOTES |
|---|---|---|---|---|---|
| **VS22601 SN** | Wall Sconce | 75 W Med. | 1 | H: 7.625" W: 5" E: 6" | Height from center of outlet box up: 5.125" down: 2.5", 8" of wire |
| **VS22602 SN** | 2-Light Vanity | 75 W Med. | 2 | H: 7.625" W: 13.5" E: 6" | Height from center of outlet box up: 5.125" down: 2.5", 8" of wire |
| **VS22603 SN** | 3-Light Vanity | 75 W Med. | 3 | H: 7.625" W: 21.5" E: 6" | Height from center of outlet box up: 5.125" down: 2.5", 8" of wire |
| **VS22604 SN** | 4-Light Vanity | 75 W Med. | 4 | H: 7.625" W: 30" E: 6" | Height from center of outlet box up: 5.125" down: 2.5", 8" of wire |



CH

# JENNIE

## JENNIE'S STORY

The Jennie Collection is inspired by classic bath hardware designs, with a fresh, transitional style and curved lines in the rounded backplates, fitters and shades. The White Opal Etched glass shades are subtlety concave in the center for visual appeal.



VS23601 CH
Wall Sconce



VS23602 CH
2-Light Vanity



VS23603 CH
3-Light Vanity



VS23605 CH
5-Light Vanity

## JENNIE Chrome (CH)

| PRODUCT # | DESCRIPTION | INCAND. BULB | BULB QTY. | DIMENSIONS | NOTES |
|---|---|---|---|---|---|
| **VS23601 CH** | Wall Sconce | 60 W Med. | 1 | H: 9" W: 5" E: 5.75" | Height from center of outlet box up: 7.5", down: 1.5"; 8" of wire |
| **VS23602 CH** | 2-Light Vanity | 60 W Med. | 2 | H: 9" W: 13" E: 5.75" | Height from center of outlet box up: 7.5", down: 1.5"; 8" of wire |
| **VS23603 CH** | 3-Light Vanity | 60 W Med. | 3 | H: 9" W: 21.25" E: 5.75" | Height from center of outlet box up: 7.5", down: 1.5"; 8" of wire |
| **VS23605 CH** | 5-Light Vanity | 60 W Med. | 5 | H: 9" W: 38" E: 5.75" | Height from center of outlet box up: 7.5", down: 1.5"; 8" of wire |

CH



VS23601 SN
Wall Sconce



VS23602 SN
2-Light Vanity



VS23603 SN
3-Light Vanity



VS23605 SN
5-Light Vanity

## JENNIE Satin Nickel (SN)

| PRODUCT # | DESCRIPTION | INCAND. BULB | BULB QTY. | DIMENSIONS | NOTES |
|---|---|---|---|---|---|
| **VS23601 SN** | Wall Sconce | 60 W Med. | 1 | H: 9" W: 5" E: 5.75" | Height from center of outlet box up: 7.5", down: 1.5"; 8" of wire |
| **VS23602 SN** | 2-Light Vanity | 60 W Med. | 2 | H: 9" W: 13" E: 5.75" | Height from center of outlet box up: 7.5", down: 1.5"; 8" of wire |
| **VS23603 SN** | 3-Light Vanity | 60 W Med. | 3 | H: 9" W: 21.25" E: 5.75" | Height from center of outlet box up: 7.5", down: 1.5"; 8" of wire |
| **VS23605 SN** | 5-Light Vanity | 60 W Med. | 5 | H: 9" W: 38" E: 5.75" | Height from center of outlet box up: 7.5", down: 1.5"; 8" of wire |



SN

# RANDOLF



VS22903 SN / Randolf 3-Light Vanity

## RANDOLF'S STORY

An updated take on a traditional profile, the transitional Randolf Collection has rounded White Opal Etched glass shades each finished with a tiered knob detail. The back-plate is an off-set pyramid, adding an element of contrast to this design's clean lines.





CH

SN



VS22901 CH
Wall Sconce



VS22902 CH
2-Light Vanity



VS22903 CH
3-Light Vanity

## RANDOLF Chrome (CH)

| PRODUCT # | DESCRIPTION | INCAND. BULB | BULB QTY. | DIMENSIONS | NOTES |
|---|---|---|---|---|---|
| **VS22901 CH** | Wall Sconce | 75 W Med. | 1 | H: 8.25" W: 5.5" E: 5.625" | Height from center of outlet box up: 5.5" down: 2.75", 8" of wire |
| **VS22902 CH** | 2-Light Vanity | 75 W Med. | 2 | H: 8.25" W: 13.5" E: 5.625" | Height from center of outlet box up: 5.5" down: 2.75", 8" of wire |
| **VS22903 CH** | 3-Light Vanity | 75 W Med. | 3 | H: 8.25" W: 22" E: 5.625" | Height from center of outlet box up: 5.5" down: 2.75", 8" of wire |



VS22901 SN
Wall Sconce



VS22902 SN
2-Light Vanity



VS22903 SN
3-Light Vanity

## RANDOLF Satin Nickel (SN)

| PRODUCT # | DESCRIPTION | INCAND. BULB | BULB QTY. | DIMENSIONS | NOTES |
|---|---|---|---|---|---|
| **VS22901 SN** | Wall Sconce | 75 W Med. | 1 | H: 8.25" W: 5.5" E: 5.625" | Height from center of outlet box up: 5.5" down: 2.75", 8" of wire |
| **VS22902 SN** | 2-Light Vanity | 75 W Med. | 2 | H: 8.25" W: 13.5" E: 5.625" | Height from center of outlet box up: 5.5" down: 2.75", 8" of wire |
| **VS22903 SN** | 3-Light Vanity | 75 W Med. | 3 | H: 8.25" W: 22" E: 5.625" | Height from center of outlet box up: 5.5" down: 2.75", 8" of wire |

# SULLIVAN

## SULLIVAN'S STORY

Installed facing up or down, the Sullivan Collection makes a strong statement. The clean lines of the cylindrical Opal Etched glass and Cream Etched glass shades are a nice foil to the turned fitters.



VS16101-BS
Wall Sconce



VS16102-BS
2-Light Vanity



*Top View*



VS16103-BS
3-Light Vanity

### SULLIVAN Brushed Steel (BS)

| PRODUCT # | DESCRIPTION | INCAND. BULB | BULB QTY. | DIMENSIONS |
|---|---|---|---|---|
| **VS16101-BS** | Wall Sconce | 100 W Med. | 1 | H: 9.375" W: 4.5" E: 4.5" |
| **VS16102-BS** | 2-Light Vanity | 100 W Med. | 2 | H: 9.375" L: 13" E: 4" |
| **VS16103-BS** | 3-Light Vanity | 100 W Med. | 3 | H: 9.625" L: 24" E: 5.25" |

BS



VS16101-HTBZ
Wall Sconce



VS16102-HTBZ
2-Light Vanity



VS16103-HTBZ
3-Light Vanity

## SULLIVAN Heritage Bronze (HTBZ)

| PRODUCT # | DESCRIPTION | INCAND. BULB | BULB QTY. | DIMENSIONS |
|---|---|---|---|---|
| **VS16101-HTBZ** | Wall Sconce | 100 W Med. | 1 | H: 9.375" W: 4.5" E: 4.5" |
| **VS16102-HTBZ** | 2-Light Vanity | 100 W Med. | 2 | H: 9.375" L: 13" E: 4" |
| **VS16103-HTBZ** | 3-Light Vanity | 100 W Med. | 3 | H: 9.625" L: 24" E: 5.25" |



HTBZ

# MADDISON

## MADDISON'S STORY

With understated crystal, the Maddison Collection has clean, elegant lines. A cast metal detail is the transition between the Opal Etched glass shades and the thick, clear crystal detail at the base of each light. Inspired by modern perfume bottles, the crystal is chunky and robust in this transitional design. Cleverly hidden hardware maintains the clean lines.

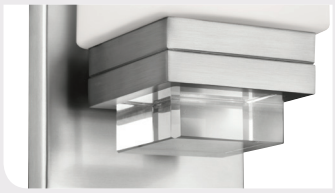

Crystal detail



VS20601 SN
Wall Sconce



VS20602 SN
2-Light Vanity



VS20603 SN
3-Light Vanity



VS20604 SN
4-Light Vanity

MADDISON Satin Nickel (SN)

| PRODUCT # | DESCRIPTION | INCAND. BULB | BULB QTY. | DIMENSIONS | NOTES |
|---|---|---|---|---|---|
| **VS20601 SN** | Wall Sconce | 75 W Med. | 1 | H: 8.875" W: 5" E: 5" | Height from center of outlet box up: 6.375" down: 2.5" |
| **VS20602 SN** | 2-Light Vanity | 75 W Med. | 2 | H: 8.875" W: 14" E: 5" | Height from center of outlet box up: 6.375" down: 2.5" |
| **VS20603 SN** | 3-Light Vanity | 75 W Med. | 3 | H: 8.875" W: 21.6" E: 5" | Height from center of outlet box up: 6.375" down: 2.5" |
| **VS20604 SN** | 4-Light Vanity | 75 W Med. | 4 | H: 8.875" W: 29" E: 5" | Height from center of outlet box up: 6.375" down: 2.5" |

SN



VS20601 PN
Wall Sconce



VS20602 PN
2-Light Vanity



VS20603 PN
3-Light Vanity



VS20604 PN
4-Light Vanity

## MADDISON Polished Nickel (PN)

| PRODUCT # | DESCRIPTION | INCAND. BULB | BULB QTY. | DIMENSIONS | NOTES |
|---|---|---|---|---|---|
| **VS20601 PN** | Wall Sconce | 75 W Med. | 1 | H: 8.875" W: 5" E: 5" | Height from center of outlet box up: 6.375" down: 2.5" |
| **VS20602 PN** | 2-Light Vanity | 75 W Med. | 2 | H: 8.875" W: 14" E: 5" | Height from center of outlet box up: 6.375" down: 2.5" |
| **VS20603 PN** | 3-Light Vanity | 75 W Med. | 3 | H: 8.875" W: 21.6" E: 5" | Height from center of outlet box up: 6.375" down: 2.5" |
| **VS20604 PN** | 4-Light Vanity | 75 W Med. | 4 | H: 8.875" W: 29" E: 5" | Height from center of outlet box up: 6.375" down: 2.5" |

# RIVA

## RIVA'S STORY

Contemporary casual aptly describes the Riva Collection. Square, Opal Etched glass shades sit securely in front of rectangular backplates with double-stepped detailing.



VS18401-BS
Wall Sconce



VS18402-BS
2-Light Vanity



VS18403-BS
3-Light Vanity



VS18404-BS
4-Light Vanity

RIVA Brushed Steel (BS)

| PRODUCT # | DESCRIPTION | INCAND. BULB | BULB QTY. | DIMENSIONS |
|---|---|---|---|---|
| **VS18401-BS** | Wall Sconce | 100 W Med. | 1 | H: 9" W: 5" E: 5.25" |
| **VS18402-BS** | 2-Light Vanity | 100 W Med. | 2 | H: 8.5" L: 13" E: 5.25" |
| **VS18403-BS** | 3-Light Vanity | 100 W Med. | 3 | H: 8.5" L: 21.5" E: 5.25" |
| **VS18404-BS** | 4-Light Vanity | 100 W Med. | 4 | H: 8.5" L: 30" E: 5.25" |

BS



VS18401-PN
Wall Sconce



VS18402-PN
2-Light Vanity



VS18403-PN
3-Light Vanity



VS18404-PN
4-Light Vanity



VS18401-ORB
Wall Sconce



VS18402-ORB
2-Light Vanity



VS18403-ORB
3-Light Vanity



VS18404-ORB
4-Light Vanity

RIVA Polished Nickel (PN), Oil Rubbed Bronze (ORB)

| PRODUCT # | DESCRIPTION | INCAND. BULB | BULB QTY. | DIMENSIONS |
|---|---|---|---|---|
| **VS18401-ORB** | Wall Sconce | 100 W Med. | 1 | H: 9" W: 5" E: 5.25" |
| **VS18401-PN** | Wall Sconce | 100 W Med. | 1 | H: 9" W: 5" E: 5.25" |
| **VS18402-ORB** | 2-Light Vanity | 100 W Med. | 2 | H: 8.5" L: 13" E: 5.25" |
| **VS18402-PN** | 2-Light Vanity | 100 W Med. | 2 | H: 8.5" L: 13" E: 5.25" |
| **VS18403-ORB** | 3-Light Vanity | 100 W Med. | 3 | H: 8.5" L: 21.5" E: 5.25" |
| **VS18403-PN** | 3-Light Vanity | 100 W Med. | 3 | H: 8.5" L: 21.5" E: 5.25" |
| **VS18404-ORB** | 4-Light Vanity | 100 W Med. | 4 | H: 8.5" L: 30" E: 5.25" |
| **VS18404-PN** | 4-Light Vanity | 100 W Med. | 4 | H: 8.5" L: 30" E: 5.25" |

# PUTNAM

## PUTNAM'S STORY

Influenced by classic American Prairie School architecture of the early 20th Century, the transitional Putnam Collection has four-sided White Opal Etched glass shades finished with a tailored square detail. The backplate is stepped with a recessed detail to reinforce the architectural nature of this updated classic.

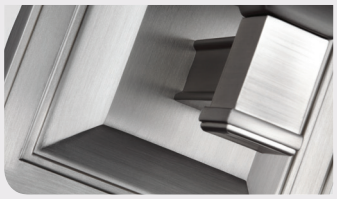

Stepped backplate



VS22801 CH
Wall Sconce



VS22802 CH
2-Light Vanity



VS22803 CH
3-Light Vanity

## PUTNAM Chrome (CH)

| PRODUCT # | DESCRIPTION | INCAND. BULB | BULB QTY. | DIMENSIONS | NOTES |
|---|---|---|---|---|---|
| **VS22801 CH** | Wall Sconce | 75 W Med. | 1 | H: 9.125" W: 5" E: 6" | Height from center of outlet box up: 6.625" down: 2.5", 8" of wire |
| **VS22802 CH** | 2-Light Vanity | 75 W Med. | 2 | H: 9.125" W: 13" E: 6" | Height from center of outlet box up: 6.625" down: 2.5", 8" of wire |
| **VS22803 CH** | 3-Light Vanity | 75 W Med. | 3 | H: 9.125" W: 21" E: 6" | Height from center of outlet box up: 6.625" down: 2.5", 8" of wire |

CH



VS22801 SN
Wall Sconce



VS22802 SN
2-Light Vanity



VS22803 SN
3-Light Vanity

## PUTNAM Satin Nickel (SN)

| PRODUCT # | DESCRIPTION | INCAND. BULB | BULB QTY. | DIMENSIONS | NOTES |
|---|---|---|---|---|---|
| **VS22801 SN** | Wall Sconce | 75 W Med. | 1 | H: 9.125" W: 5" E: 6" | Height from center of outlet box up: 6.625" down: 2.5", 8" of wire |
| **VS22802 SN** | 2-Light Vanity | 75 W Med. | 2 | H: 9.125" W: 13" E: 6" | Height from center of outlet box up: 6.625" down: 2.5", 8" of wire |
| **VS22803 SN** | 3-Light Vanity | 75 W Med. | 3 | H: 9.125" W: 21" E: 6" | Height from center of outlet box up: 6.625" down: 2.5", 8" of wire |

# SOPHIE



VS47003-PN / Sophie 3-Light Vanity

## SOPHIE'S STORY

Inspired by classic crystal drawer pulls, the Sophie Collection couples contemporary crystal with traditional lines. On each light's base, a faceted crystal detail adds sparkle. The White Opal Etched glass shade features the same faceted corner detail as seen in the cut crystal.



BS

PN



WB1724 BS
Wall Sconce



VS47002-BS
2-Light Vanity



VS47003-BS
3-Light Vanity



VS47004-BS
4-Light Vanity

## SOPHIE Brushed Steel (BS)

| PRODUCT # | DESCRIPTION | INCAND. BULB | BULB QTY. | DIMENSIONS |
|---|---|---|---|---|
| **VS47002-BS** | 2-Light Vanity | 60 W Med. | 2 | H: 9.5" L: 13.75" E: 6.25" |
| **VS47003-BS** | 3-Light Vanity | 60 W Med. | 3 | H: 9.5" L: 21.5" E: 6.25" |
| **VS47004-BS** | 4-Light Vanity | 60 W Med. | 4 | H: 9.5" L: 30.75" E: 6.25" |
| **WB1724 BS** | Wall Sconce | 60 W Med. | 1 | H: 9.5" W: 4.625" E: 6.25" |



WB1724 PN
Wall Sconce



VS47002-PN
2-Light Vanity



VS47003-PN
3-Light Vanity



VS47004-PN
4-Light Vanity

## SOPHIE Polished Nickel (PN)

| PRODUCT # | DESCRIPTION | INCAND. BULB | BULB QTY. | DIMENSIONS |
|---|---|---|---|---|
| **VS47002-PN** | 2-Light Vanity | 60 W Med. | 2 | H: 9.5" L: 13.75" E: 6.25" |
| **VS47003-PN** | 3-Light Vanity | 60 W Med. | 3 | H: 9.5" L: 21.5" E: 6.25" |
| **VS47004-PN** | 4-Light Vanity | 60 W Med. | 4 | H: 9.5" L: 30.75" E: 6.25" |
| **WB1724 PN** | Wall Sconce | 60 W Med. | 1 | H: 9.5" W: 4.625" E: 6.25" |

# CLAYTON

## CLAYTON'S STORY

Hard edges give the Clayton Collection a contemporary and masculine look. The rectangular backplate features an inset Opal Etched glass plate as a design feature, which matches the four-sided glass shades each perched on a sleek, straight central rod.



VS16601-BS
Wall Sconce



VS16602-BS
2-Light Vanity



VS16603-BS
3-Light Vanity



VS16604-BS
4-Light Vanity

### CLAYTON Brushed Steel (BS)

| PRODUCT # | DESCRIPTION | INCAND. BULB | BULB QTY. | DIMENSIONS |
|---|---|---|---|---|
| **VS16601-BS** | Wall Sconce | 100 W Med. | 1 | H: 10.5" W: 4.5" E: 5.25" |
| **VS16602-BS** | 2-Light Vanity | 100 W Med. | 2 | H: 8.625" L: 13.125" E: 5" |
| **VS16603-BS** | 3-Light Vanity | 100 W Med. | 3 | H: 8.625" L: 22.125" E: 5" |
| **VS16604-BS** | 4-Light Vanity | 100 W Med. | 4 | H: 8.625" L: 31.5" E: 5" |

BS



VS16601-ORB
Wall Sconce



VS16602-ORB
2-Light Vanity



VS16603-ORB
3-Light Vanity



VS16604-ORB
4-Light Vanity

## CLAYTON Oil Rubbed Bronze (ORB)

| PRODUCT # | DESCRIPTION | INCAND. BULB | BULB QTY. | DIMENSIONS |
|---|---|---|---|---|
| **VS16601-ORB** | Wall Sconce | 100 W Med. | 1 | H: 10.5" W: 4.5" E: 5.25" |
| **VS16602-ORB** | 2-Light Vanity | 100 W Med. | 2 | H: 8.625" L: 13.125" E: 5" |
| **VS16603-ORB** | 3-Light Vanity | 100 W Med. | 3 | H: 8.625" L: 22.125" E: 5" |
| **VS16604-ORB** | 4-Light Vanity | 100 W Med. | 4 | H: 8.625" L: 31.5" E: 5" |

# DELANEY

## DELANEY'S STORY

The Delaney Collection of wall sconces and bath bars brings contemporary styling to a classic profile. The four-sided Opal Etched glass shades are finished with a robust decorative finial, while the smooth, square back plate bows out with the slightest hint of an arc.



VS19901-BS
Wall Sconce



VS19902-BS
2-Light Vanity



VS19903-BS
3-Light Vanity

DELANEY Brushed Steel (BS)

| PRODUCT # | DESCRIPTION | INCAND. BULB | BULB QTY. | DIMENSIONS |
|---|---|---|---|---|
| **VS19901-BS** | Wall Sconce | 100 W Med. | 1 | H: 7.5" W: 4.875" E: 6" |
| **VS19902-BS** | 2-Light Vanity | 100 W Med. | 2 | H: 7.5" L: 16" E: 6" |
| **VS19903-BS** | 3-Light Vanity | 100 W Med. | 3 | H: 7.5" L: 22" E: 6" |

BS



VS19901-PN
Wall Sconce



VS19902-PN
2-Light Vanity



VS19903-PN
3-Light Vanity

DELANEY Polished Nickel (PN)

| PRODUCT # | DESCRIPTION | INCAND. BULB | BULB QTY. | DIMENSIONS |
|---|---|---|---|---|
| **VS19901-PN** | Wall Sconce | 100 W Med. | 1 | H: 7.5" W: 4.875" E: 6" |
| **VS19902-PN** | 2-Light Vanity | 100 W Med. | 2 | H: 7.5" L: 16" E: 6" |
| **VS19903-PN** | 3-Light Vanity | 100 W Med. | 3 | H: 7.5" L: 22" E: 6" |



PN

# CONCORD

## CONCORD'S STORY

The Concord Collection of wall sconces and bath bars has its roots in the Colonial era. The classic styling features a goose-neck arm, leading to four-sided, Opal Etched glass shades with beveled corners and a cleanly chamfered back plate with a cut corner detail.



VS19701-BS
Wall Sconce



VS19702-BS
2-Light Vanity



VS19703-BS
3-Light Vanity



VS19704-BS
4-Light Vanity

CONCORD Brushed Steel (BS)

| PRODUCT # | DESCRIPTION | INCAND. BULB | BULB QTY. | DIMENSIONS |
|---|---|---|---|---|
| **VS19701-BS** | Wall Sconce | 100 W Med. | 1 | H: 10.125" W: 4.625" E: 6" |
| **VS19702-BS** | 2-Light Vanity | 100 W Med. | 2 | H: 10.125" L: 14" E: 6" |
| **VS19703-BS** | 3-Light Vanity | 100 W Med. | 3 | H: 10.125" L: 21" E: 6" |
| **VS19704-BS** | 4-Light Vanity | 100 W Med. | 4 | H: 10.125" L: 30" E: 6" |

BS



VS19701-PN
Wall Sconce



VS19702-PN
2-Light Vanity



VS19703-PN
3-Light Vanity



VS19704-PN
4-Light Vanity



VS19701-ORB
Wall Sconce



VS19702-ORB
2-Light Vanity



VS19703-ORB
3-Light Vanity



VS19704-ORB
4-Light Vanity

## CONCORD Polished Nickel (PN), Oil Rubbed Bronze (ORB)

| PRODUCT # | DESCRIPTION | INCAND. BULB | BULB QTY. | DIMENSIONS |
|---|---|---|---|---|
| **VS19701-ORB** | Wall Sconce | 100 W Med. | 1 | H: 10.125" W: 4.625" E: 6" |
| **VS19701-PN** | Wall Sconce | 100 W Med. | 1 | H: 10.125" W: 4.625" E: 6" |
| **VS19702-ORB** | 2-Light Vanity | 100 W Med. | 2 | H: 10.125" L: 14" E: 6" |
| **VS19702-PN** | 2-Light Vanity | 100 W Med. | 2 | H: 10.125" L: 14" E: 6" |
| **VS19703-ORB** | 3-Light Vanity | 100 W Med. | 3 | H: 10.125" L: 21" E: 6" |
| **VS19703-PN** | 3-Light Vanity | 100 W Med. | 3 | H: 10.125" L: 21" E: 6" |
| **VS19704-ORB** | 4-Light Vanity | 100 W Med. | 4 | H: 10.125" L: 30" E: 6" |
| **VS19704-PN** | 4-Light Vanity | 100 W Med. | 4 | H: 10.125" L: 30" E: 6" |

# MONTERRO



VS23703 CH / Monterro 3-Light Vanity

## MONTERRO'S STORY

The Monterro Collection features beautiful tapered, tulip-shaped glass shades and exquisite cast details, including a cast backplate and cast ring and hook hardware that elegantly supports the shades. Two glass options are available, either White Opal Etched glass or Clear Seeded glass, to ensure a perfect complement to the surrounding decor.





VS24701 CH
Wall Sconce



VS24702 CH
2-Light Vanity



VS24703 CH
3-Light Vanity



VS24704 CH
4-Light Vanity

## MONTERRO Chrome (CH) with Clear Seeded Glass

| PRODUCT # | DESCRIPTION | INCAND. BULB | BULB QTY. | DIMENSIONS | NOTES |
|---|---|---|---|---|---|
| **VS24701 CH** | Wall Sconce | 75 W Med. | 1 | H: 10.5" W: 5" E: 6" | Height from center of outlet box up: 5", down: 5.5" |
| **VS24702 CH** | 2-Light Vanity | 75 W Med. | 2 | H: 9.5" W: 13.5" E: 7" | Height from center of outlet box up: 2.5", down: 7" |
| **VS24703 CH** | 3-Light Vanity | 75 W Med. | 3 | H: 9.5" W: 21.75" E: 6" | Height from center of outlet box up: 2.5", down: 7" |
| **VS24704 CH** | 4-Light Vanity | 75 W Med. | 4 | H: 9.5" W: 30.25" E: 7" | Height from center of outlet box up: 2.5", down: 7" |

CH



VS23701 CH
Wall Sconce



VS23702 CH
2-Light Vanity



VS23703 CH
3-Light Vanity



VS23704 CH
4-Light Vanity

## MONTERRO Chrome (CH) with White Opal Etched Glass

| PRODUCT # | DESCRIPTION | INCAND. BULB | BULB QTY. | DIMENSIONS | NOTES |
|---|---|---|---|---|---|
| **VS23701 CH** | Wall Sconce | 75 W Med. | 1 | H: 10.5" W: 5" E: 6" | Height from center of outlet box up: 5", down: 5.5" |
| **VS23702 CH** | 2-Light Vanity | 75 W Med. | 2 | H: 9.5" W: 13.5" E: 7" | Height from center of outlet box up: 2.5", down: 7" |
| **VS23703 CH** | 3-Light Vanity | 75 W Med. | 3 | H: 9.5" W: 21.75" E: 6" | Height from center of outlet box up: 2.5", down: 7" |
| **VS23704 CH** | 4-Light Vanity | 75 W Med. | 4 | H: 9.5" W: 30.25" E: 7" | Height from center of outlet box up: 2.5", down: 7" |

# CANTERBURY

## CANTERBURY'S STORY

Solid brass decorative turnings and thick pressed Opal Etched glass are just two classic design features of the Canterbury Collection. Coordinating effortlessly with popular Country French and Victorian inspired décor, the fixtures can be mounted facing up or down to further customize the lighting design.



VS8002-PN
2-Light Vanity



VS8002-ORB
2-Light Vanity



VS8003-PN
3-Light Vanity



VS8003-ORB
3-Light Vanity

CANTERBURY Polished Nickel (PN), Oil Rubbed Bronze (ORB)

| PRODUCT # | DESCRIPTION | INCAND. BULB | BULB QTY. | DIMENSIONS |
|---|---|---|---|---|
| **VS8002-ORB** | 2-Light Vanity | 100 W Med. | 2 | H: 8" L: 14" E: 4.5" |
| **VS8002-PN** | 2-Light Vanity | 100 W Med. | 2 | H: 8" L: 14" E: 4.5" |
| **VS8003-ORB** | 3-Light Vanity | 100 W Med. | 3 | H: 9" L: 18.5" E: 7" |
| **VS8003-PN** | 3-Light Vanity | 100 W Med. | 3 | H: 9" L: 18.5" E: 7" |

PN

ORB

# HARVARD



VS27001-CH
Wall Sconce



VS27002-CH
2-Light Vanity

## HARVARD'S STORY

The Harvard Collection offers clean, classic design for any style bathroom. It features White Opal Etched glass shades paired with a traditionally detailed steel and zinc base with a gooseneck arm in a Chrome finish.



VS27003-CH
3-Light Vanity



VS27004-CH
4-Light Vanity

## HARVARD Chrome (CH)

| PRODUCT # | DESCRIPTION | INCAND. BULB | BULB QTY. | DIMENSIONS |
|---|---|---|---|---|
| **VS27001-CH** | Wall Sconce | 100 W Med. | 1 | H: 10.125" W: 4.625" E: 6" |
| **VS27002-CH** | 2-Light Vanity | 100 W Med. | 2 | H: 10.125" L: 14" E: 6" |
| **VS27003-CH** | 3-Light Vanity | 100 W Med. | 3 | H: 10.125" L: 20.875" E: 6" |
| **VS27004-CH** | 4-Light Vanity | 100 W Med. | 4 | H: 10.125" L: 33" E: 6" |

# MONICA

## MONICA'S STORY

The Monica Collection nicely combines a classic, tapered shade silhouette with a contemporary take on crystal. The single, faceted crystal drop of each light (which can be removed) elegantly emulates a drop of water.



Crystal drop



VS53001-CH
Wall Sconce



VS53002-CH
2-Light Vanity



VS53003-CH
3-Light Vanity

## MONICA Chrome (CH)

| PRODUCT # | DESCRIPTION | INCAND. BULB | BULB QTY. | DIMENSIONS |
|---|---|---|---|---|
| **VS53001-CH** | Wall Sconce | 75 W Med. | 1 | H: 10.75" W: 5.375" E: 5.875" |
| **VS53002-CH** | 2-Light Vanity | 75 W Med. | 2 | H: 10.75" L: 14" E: 6" |
| **VS53003-CH** | 3-Light Vanity | 75 W Med. | 3 | H: 10.5" L: 25" E: 6" |

CH

# LISMORE

p.148 / Chandeliers



p.437 / Flushmount





WB1717 PN
Wall Sconce



VS43003-PN
3-Light Vanity

## LISMORE'S STORY

The Lismore Collection puts a contemporary twist on a classic. An unexpected pressed crystal detail on each stem adds a bit of updated glamour to the clean lines of the tapered fabric shades.



Clear dark amber crystal stem



WB1717 ORB
Wall Sconce



VS43003-ORB
3-Light Vanity

LISMORE Polished Nickel (PN), Oil Rubbed Bronze

| PRODUCT # | DESCRIPTION | INCAND. BULB | BULB QTY. | DIMENSIONS |
|---|---|---|---|---|
| **VS43003-ORB** | 3-Light Vanity | 60 W Cand. | 3 | H: 12.875" W: 24" E: 6.375" |
| **VS43003-PN** | 3-Light Vanity | 60 W Cand. | 3 | H: 12.875" W: 24" E: 6.375" |
| **WB1717 ORB** | Wall Sconce | 60 W Cand. | 1 | H: 14.875" W: 5.5" E: 6.375" |
| **WB1717 PN** | Wall Sconce | 60 W Cand. | 1 | H: 14.875" W: 5.5" E: 6.375" |

# XAVIERRE

## XAVIERRE'S STORY

"X" marks the spot of the Xavierre Collection. A subtle "X" design detail on the base of each light brings a more tailored, masculine style to these fixtures in an understated and refined way. The nicely tapered, glass shades and the cleverly hidden hardware also contribute to the clean, classic aesthetic.



"X" design detail



VS22101 SN
Wall Sconce



VS22102 SN
2-Light Vanity



VS22103 SN
3-Light Vanity



VS22104 SN
4-Light Vanity

XAVIERRE Satin Nickel (SN)

| PRODUCT # | DESCRIPTION | INCAND. BULB | BULB QTY. | DIMENSIONS |
|---|---|---|---|---|
| **VS22101 SN** | Wall Sconce | 75 W Med. | 1 | H: 10.25" W: 5" E: 6.25" |
| **VS22102 SN** | 2-Light Vanity | 75 W Med. | 2 | H: 9.75" W: 14" E: 6.25" |
| **VS22103 SN** | 3-Light Vanity | 75 W Med. | 3 | H:9.75" W: 23.125" E: 6.25" |
| **VS22104 SN** | 4-Light Vanity | 75 W Med. | 4 | H: 9.75" W: 32.25" E: 6.25" |

SN



VS22101 PN
Wall Sconce



VS22102 PN
2-Light Vanity



VS22103 PN
3-Light Vanity



VS22104 PN
4-Light Vanity



VS22101 ORB
Wall Sconce



VS22102 ORB
2-Light Vanity



VS22103 ORB
3-Light Vanity



VS22104 ORB
4-Light Vanity

XAVIERRE Polished Nickel (PN), Oil Rubbed Bronze (ORB)

| PRODUCT # | DESCRIPTION | INCAND. BULB | BULB QTY. | DIMENSIONS |
|---|---|---|---|---|
| **VS22101 ORB** | Wall Sconce | 75 W Med. | 1 | H: 10.25" W: 5" E: 6.25" |
| **VS22101 PN** | Wall Sconce | 75 W Med. | 1 | H: 10.25" W: 5" E: 6.25" |
| **VS22102 ORB** | 2-Light Vanity | 75 W Med. | 2 | H: 9.75" W: 14" E: 6.25" |
| **VS22102 PN** | 2-Light Vanity | 75 W Med. | 2 | H: 9.75" W: 14" E: 6.25" |
| **VS22103 ORB** | 3-Light Vanity | 75 W Med. | 3 | H:9.75" W: 23.125" E: 6.25" |
| **VS22103 PN** | 3-Light Vanity | 75 W Med. | 3 | H:9.75" W: 23.125" E: 6.25" |
| **VS22104 ORB** | 4-Light Vanity | 75 W Med. | 4 | H: 9.75" W: 32.25" E: 6.25" |
| **VS22104 PN** | 4-Light Vanity | 75 W Med. | 4 | H: 9.75" W: 32.25" E: 6.25" |

# ROUEN

## ROUEN'S STORY

Inspired by the French city, the Rouen bath Collection is as beautiful and refined as its namesake. Subtle Art Deco-Inspired crystal accents anchor the base of each light, while tapered closed-bottom shades hide the lamping. An elegantly raised step-out detail is seen in the crystals, backplates and arms. Cleverly hidden hardware ensures the clean lines aren't interrupted.

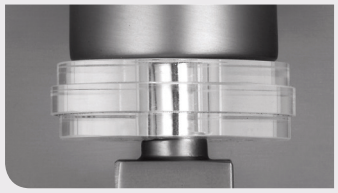

Crystal detail



VS22201 SN
Wall Sconce



VS22202 SN
2-Light Vanity



VS22203 SN
3-Light Vanity



VS22204 SN
4-Light Vanity

## ROUEN Satin Nickel (SN)

| PRODUCT # | DESCRIPTION | INCAND. BULB | BULB QTY. | DIMENSIONS |
|---|---|---|---|---|
| **VS22201 SN** | Wall Sconce | 75 W Med. | 1 | H: 8.625" W: 5" E: 6.25" |
| **VS22202 SN** | 2-Light Vanity | 75 W Med. | 2 | H: 8.625" W: 14.375" E: 6.25" |
| **VS22203 SN** | 3-Light Vanity | 75 W Med. | 3 | H: 8.625" W: 23.75" E: 6.25" |
| **VS22204 SN** | 4-Light Vanity | 75 W Med. | 4 | H: 8.625" W: 33" E: 6.25" |

SN



VS22201 PN
Wall Sconce



VS22202 PN
2-Light Vanity



VS22203 PN
3-Light Vanity



VS22204 PN
4-Light Vanity

## ROUEN Polished Nickel (PN)

| PRODUCT # | DESCRIPTION | INCAND. BULB | BULB QTY. | DIMENSIONS |
|---|---|---|---|---|
| **VS22201 PN** | Wall Sconce | 75 W Med. | 1 | H: 8.625" W: 5" E: 6.25" |
| **VS22202 PN** | 2-Light Vanity | 75 W Med. | 2 | H: 8.625" W: 14.375" E: 6.25" |
| **VS22203 PN** | 3-Light Vanity | 75 W Med. | 3 | H: 8.625" W: 23.75" E: 6.25" |
| **VS22204 PN** | 4-Light Vanity | 75 W Med. | 4 | H: 8.625" W: 33" E: 6.25" |

# LEDDINGTON LED

## LED

PERFORMANCE

Refer to Page 737 for
full LED Specifications

### LEDDINGTON'S STORY

The Leddington Collection's proprietary, energy-efficient LED module illuminates the tapered Opal Etched Cast glass shade for an even, downward glow. Arched, window pane detail on the backplate offers traditional styling. The concealed LED module and hidden hardware offer a refined look, replicating a typical candelabra stem design.



LED module



VS22301 SN
Wall Sconce



VS22302 SN
13.25" Vanity



VS22303 SN
22" Vanity

## LEDDINGTON Satin Nickel (SN)

| PRODUCT # | DESCRIPTION | BULB | DIMENSIONS | NOTES |
|---|---|---|---|---|
| **VS22301 SN** | Wall Sconce | LED | H: 9.2" W: 5.69" E: 8" | 6.5w, 550lms, 2700K, 80+CRI |
| **VS22302 SN** | 13.25" Vanity | LED | H: 9.2" L: 13.25" E: 8" | 10w, 1100lms, 2700K, 80+CRI |
| **VS22303 SN** | 22" Vanity | LED | H: 9.2" L: 22" E: 8" | 15w, 1600lms, 2700K, 80+CRI |

SN



VS22301 PN
Wall Sconce



VS22301 ORB
Wall Sconce



VS22302 PN
13.25" Vanity



VS22302 ORB
13.25" Vanity



VS22303 PN
22" Vanity



VS22303 ORB
22" Vanity

## LEDDINGTON Polished Nickel (PN), Oil Rubbed Bronze (ORB)

| PRODUCT # | DESCRIPTION | BULB | DIMENSIONS | NOTES |
|---|---|---|---|---|
| **VS22301 ORB** | Wall Sconce | LED | H: 9.2" W: 5.69" E: 8" | 6.5w, 550lms, 2700K, 80+CRI |
| **VS22301 PN** | Wall Sconce | LED | H: 9.2" W: 5.69" E: 8" | 6.5w, 550lms, 2700K, 80+CRI |
| **VS22302 ORB** | 13.25" Vanity | LED | H: 9.2" L: 13.25" E: 8" | 10w, 1100lms, 2700K, 80+CRI |
| **VS22302 PN** | 13.25" Vanity | LED | H: 9.2" L: 13.25" E: 8" | 10w, 1100lms, 2700K, 80+CRI |
| **VS22303 ORB** | 22" Vanity | LED | H: 9.2" L: 22" E: 8" | 15w, 1600lms, 2700K, 80+CRI |
| **VS22303 PN** | 22" Vanity | LED | H: 9.2" L: 22" E: 8" | 15w, 1600lms, 2700K, 80+CRI |

**FINISHES** / Brushed Steel (BS) / Dark Bronze (DBZ)
**MATERIALS** / Organza Fabric

# CASUAL LUXURY



## CASUAL LUXURY'S STORY

Whether your decorating theme is traditional or contemporary, there is a place for this unique and stunning collection. The metal trimmed Organza Fabric shades have a tailored yet luxurious allure.

VS13703-BS / Casual Luxury 3-Light Vanity
Dan Rak Design

p.398 / Pendants



p.444 / Flushmount





WB1378 BS
Wall Sconce

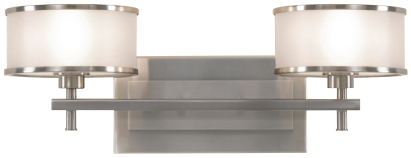

VS13702-BS
2-Light Vanity



VS13703-BS
3-Light Vanity



VS13704-BS
4-Light Vanity



WB1378 DBZ
Wall Sconce



VS13702-DBZ
2-Light Vanity



VS13703-DBZ
3-Light Vanity

## CASUAL LUXURY Brushed Steel (BS), Dark Bronze (DBZ)

| PRODUCT # | DESCRIPTION | INCAND. BULB INCLUDED | BULB QTY. | DIMENSIONS |
|---|---|---|---|---|
| **VS13702-BS** | 2-Light Vanity | 75 W G-9 Halogen (Included) | 2 | H: 6.75" L: 18.125" E: 7.5" |
| **VS13702-DBZ** | 2-Light Vanity | 75 W G-9 Halogen (Included) | 2 | H: 6.75" L: 18.125" E: 7.5" |
| **VS13703-BS** | 3-Light Vanity | 75 W G-9 Halogen (Included) | 3 | H: 6.75" L: 26" E: 7.5" |
| **VS13703-DBZ** | 3-Light Vanity | 75 W G-9 Halogen (Included) | 3 | H: 6.75" L: 26" E: 7.5" |
| **VS13704-BS** | 4-Light Vanity | 75 W G-9 Halogen (Included) | 4 | H: 6.75" L: 36" E: 7.5" |
| **WB1378 BS** | Wall Sconce | 75 W G-9 Halogen (Included) | 1 | H: 11.25" W: 6" E: 6.5" |
| **WB1378 DBZ** | Wall Sconce | 75 W G-9 Halogen (Included) | 1 | H: 11.25" W: 6" E: 6.5" |



BS

DBZ

# MALIBU

p.274 / Chandeliers



p.444 / Flushmount



## MALIBU'S STORY

With its clean and glistening design, the Malibu Collection is suitable for interiors classic to modern. It features crisp Opal Etched glass drum shades supported by a steel frame.



VS26001-PN
Wall Sconce



VS26002-PN
2-Light Vanity



VS26003-PN
3-Light Vanity



VS26004-PN
4-Light Vanity

MALIBU Polished Nickel (PN)

| PRODUCT # | DESCRIPTION | INCAND. BULB | BULB QTY. | DIMENSIONS |
|---|---|---|---|---|
| **VS26001-PN** | Wall Sconce | 100 W Med. | 1 | H: 8.5" W: 5.0625" E: 6.3125" |
| **VS26002-PN** | 2-Light Vanity | 100 W Med. | 2 | H: 8.4375" L: 14" E: 7" |
| **VS26003-PN** | 3-Light Vanity | 100 W Med. | 3 | H: 8.4" L: 22" E: 7" |
| **VS26004-PN** | 4-Light Vanity | 100 W Med. | 4 | H: 8.4375" L: 30.5" E: 7" |

PN

# KINCAID

p.266 / Chandeliers



p.445 / Flushmount





VS29001-BS
Wall Sconce



VS29002-BS
2-Light Vanity



VS29003-BS
3-Light Vanity



VS29004-BS
4-Light Vanity

## KINCAID'S STORY

The Kincaid Collection is both modern and warm, featuring a strong metal frame in a soft Brushed Steel finish, which forgoes the traditional round construction with unique, flat arm supports instead.

## KINCAID Brushed Steel (BS)

| PRODUCT # | DESCRIPTION | INCAND. BULB | BULB QTY. | DIMENSIONS |
|---|---|---|---|---|
| **VS29001-BS** | Wall Sconce | 75 W G9 Halogen | 1 | H: 8.5" W: 5.875" E: 7.1875" |
| **VS29002-BS** | 2-Light Vanity | 75 W G9 Halogen | 2 | H: 8.25" L: 16.375" E: 7.25" |
| **VS29003-BS** | 3-Light Vanity | 75 W G9 Halogen | 3 | H: 8.125" L: 23.875" E: 7.1875" |
| **VS29004-BS** | 4-Light Vanity | 75 W G9 Halogen | 4 | H: 8.125" L: 32.9375" E: 7.1875" |



BS

# PAVÉ

p.138 / Chandeliers



p.424 / Flushmount



## PAVÉ'S STORY

Inspired by the craftsmanship of fine jewelry, a Silver Crystal inlay featured in the Pavé Collection adds sparkle in an unexpected and cleanly tailored way. This transitional design delivers bling to any room's design without overpowering the rest of the beautiful décor.

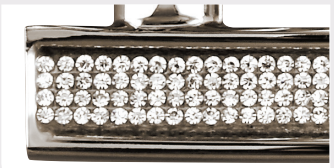

Crystal inlay



VS20201 PN
Wall Sconce



VS20202 PN
2-Light Vanity



VS20203 PN
3-Light Vanity



VS20204 PN
4-Light Vanity

PAVÉ Polished Nickel (PN)

| PRODUCT # | DESCRIPTION | INCAND. BULB | BULB QTY. | DIMENSIONS |
|---|---|---|---|---|
| **VS20201 PN** | Wall Sconce | 75 W Med. | 1 | H: 7.625" W: 5" E: 5.875" |
| **VS20202 PN** | 2-Light Vanity | 75 W Med. | 2 | H: 7.625" W: 13" E: 5.875" |
| **VS20203 PN** | 3-Light Vanity | 75 W Med. | 3 | H: 7.625" W: 18" E: 5.875" |
| **VS20204 PN** | 4-Light Vanity | 75 W Med. | 4 | H: 7.625" W: 24" E: 5.875" |

PN

# GRAVITY

p.443 / Flushmount





WB1249 BS
Wall Sconce



VS9402-BS
2-Light Vanity



VS9403-BS
3-Light Vanity

## GRAVITY'S STORY

With effortless curves and soft arcs, contemporary and clean styling defines the Gravity Collection. It forgoes the traditional round metal construction with unique and substantial flat arms supporting the shades.

## GRAVITY Brushed Steel (BS)

| PRODUCT # | DESCRIPTION | INCAND. BULB | BULB QTY. | DIMENSIONS |
|---|---|---|---|---|
| **VS9402-BS** | 2-Light Vanity | 100 W Med. | 2 | H: 9.5" L: 12.75" E: 6" |
| **VS9403-BS** | 3-Light Vanity | 100 W Med. | 3 | H: 9.5" L: 18" E: 6" |
| **WB1249 BS** | Wall Sconce | 100 W Med. | 1 | H: 9" W: 4.5" E: 5.5" |



BS

# BENTLEY

## BENTLEY'S STORY

Clean and crisp lines characterize the popular Bentley Collection – now offered in both Chrome and Satin Nickel. The arms are off-set from the backplate, allowing the concentric motif on the face of the backplate to serve as a design feature. The fitters have the look of a turned spindle and, when coupled with the clean lines of the glass shades, become a modern classic.



VS7401-CH
Wall Sconce



VS7401-SN
Wall Sconce



VS7402-CH
2-Light Vanity



VS7402-SN
2-Light Vanity



VS7403-CH
3-Light Vanity



VS7403-SN
3-Light Vanity

BENTLEY Chrome (CH), Satin Nickel (SN)

| PRODUCT # | DESCRIPTION | INCAND. BULB | BULB QTY. | DIMENSIONS |
|---|---|---|---|---|
| **VS7401-CH** | Wall Sconce | 100 W Med. | 1 | H: 6.5" W: 5" E: 7" |
| **VS7401-SN** | Wall Sconce | 100 W Med. | 1 | H: 6.5" W: 5" E: 7" |
| **VS7402-CH** | 2-Light Vanity | 100 W Med. | 2 | H: 6.5" L: 12" E: 5" |
| **VS7402-SN** | 2-Light Vanity | 100 W Med. | 2 | H: 6.5" L: 12" E: 5" |
| **VS7403-CH** | 3-Light Vanity | 100 W Med. | 3 | H: 6.5" L: 18" E: 6.5" |
| **VS7403-SN** | 3-Light Vanity | 100 W Med. | 3 | H: 6.5" L: 18" E: 6.5" |

SN

CH

# HUGUENOT LAKE



VS12601-PN
Wall Sconce

## HUGUENOT LAKE'S STORY

A contemporary rendition of an early Colonial period look, the Huguenot Lake bath collection features a circular motif, hand spun fitters, pressed Opal Etched glass and a Polished Nickel finish.



VS12602-PN
2-Light Vanity



VS12603-PN
3-Light Vanity

HUGUENOT LAKE Polished Nickel (PN)

| PRODUCT # | DESCRIPTION | INCAND. BULB | BULB QTY. | DIMENSIONS |
|---|---|---|---|---|
| **VS12601-PN** | Wall Sconce | 100 W Med. | 1 | H: 9.75" L: 5.25" E: 6" |
| **VS12602-PN** | 2-Light Vanity | 100 W Med. | 2 | H: 9.75" L: 13" E: 6" |
| **VS12603-PN** | 3-Light Vanity | 100 W Med. | 3 | H: 9.75" L: 21" E: 6" |



PN

# CLARIDGE

## CLARIDGE'S STORY

Versatile and streamlined, the Claridge Collection has a transitional design to enhance a wide array of bathroom décor. The subtly flared glass shades are the perfect complement to the softly curved arms which dip down from the backplate and then rise up again at each end.



VS10501-BS
Wall Sconce



VS10502-BS
2-Light Vanity



VS10503-BS
3-Light Vanity

CLARIDGE Brushed Steel (BS)

| PRODUCT # | DESCRIPTION | INCAND. BULB | BULB QTY. | DIMENSIONS |
|---|---|---|---|---|
| **VS10501-BS** | Wall Sconce | 100 W Med. | 1 | H: 7" W: 5" E: 6" |
| **VS10502-BS** | 2-Light Vanity | 100 W Med. | 2 | H: 8.25" L: 13" E: 6.25" |
| **VS10503-BS** | 3-Light Vanity | 100 W Med. | 3 | H: 9" L: 18" E: 6.25" |

BS



VS10501-CH
Wall Sconce



VS10501-ORB
Wall Sconce



VS10502-CH
2-Light Vanity



VS10502-ORB
2-Light Vanity



VS10503-CH
3-Light Vanity



VS10503-ORB
2-Light Vanity

## CLARIDGE Chrome (CH), Oil Rubbed Bronze (ORB)

| PRODUCT # | DESCRIPTION | INCAND. BULB | BULB QTY. | DIMENSIONS |
|---|---|---|---|---|
| **VS10501-CH** | Wall Sconce | 100 W Med. | 1 | H: 7" W: 5" E: 6" |
| **VS10501-ORB** | Wall Sconce | 100 W Med. | 1 | H: 7" W: 5" E: 6" |
| **VS10502-CH** | 2-Light Vanity | 100 W Med. | 2 | H: 8.25" L: 13" E: 6.25" |
| **VS10502-ORB** | 2-Light Vanity | 100 W Med. | 2 | H: 8.25" L: 13" E: 6.25" |
| **VS10503-CH** | 3-Light Vanity | 100 W Med. | 3 | H: 9" L: 18" E: 6.25" |
| **VS10503-ORB** | 3-Light Vanity | 100 W Med. | 3 | H: 9" L: 18" E: 6.25" |

# BECKETT

p.442 / Flushmount



## BECKETT'S STORY

The Beckett Collection is a classic beauty with softly flared shades which echo the subtle curve of the arms reaching out from the central, elliptical backplate. Step detailing around the base of the light cups and backplate give a tailored finish to the look.



VS18502-BS
2-Light Vanity



VS18503-BS
3-Light Vanity



VS18502-ORB
2-Light Vanity



VS18503-ORB
3-Light Vanity

BECKETT Brushed Steel (BS), Oil Rubbed Bronze (ORB)

| PRODUCT # | DESCRIPTION | INCAND. BULB | BULB QTY. | DIMENSIONS |
|---|---|---|---|---|
| **VS18502-BS** | 2-Light Vanity | 100 W Med. | 2 | H: 7.875" L: 15.75" E: 7.75" |
| **VS18502-ORB** | 2-Light Vanity | 100 W Med. | 2 | H: 7.875" L: 15.75" E: 7.75" |
| **VS18503-BS** | 3-Light Vanity | 100 W Med. | 3 | H: 8.25" L: 21.125" E: 7.75" |
| **VS18503-ORB** | 3-Light Vanity | 100 W Med. | 3 | H: 8.25" L: 21.125" E: 7.75" |

BS

ORB

# HAMLET

p.206 / Chandeliers





VS22501 SN
Wall Sconce



VS22502 SN
2-Light Vanity

## HAMLET'S STORY

The Hamlet Collection reflects clean, transitional styling with contemporary touches like its Satin Nickel finish. Etched glass shades are painted white on the inner surface to create a soft glow. Elegantly turned arms complete the classic, tailored look.



VS22503 SN
3-Light Vanity



VS22504 SN
4-Light Vanity

## HAMLET Satin Nickel (SN)

| PRODUCT # | DESCRIPTION | INCAND. BULB | BULB QTY. | DIMENSIONS | NOTES |
|---|---|---|---|---|---|
| **VS22501 SN** | Wall Sconce | 75 W Med. | 1 | H: 8.125" W: 6.25" E: 9" | Height from center of outlet box up: 2.75" down: 5.375", 8" of wire |
| **VS22502 SN** | 2-Light Vanity | 75 W Med. | 2 | H: 8.125" W: 15" E: 9.5" | Height from center of outlet box up: 2.75" down: 5.375", 8" of wire |
| **VS22503 SN** | 3-Light Vanity | 75 W Med. | 3 | H: 8.125" W: 25" E: 9.5" | Height from center of outlet box up: 2.75" down: 5.375", 8" of wire |
| **VS22504 SN** | 4-Light Vanity | 75 W Med. | 4 | H: 8.125" W: 32" E: 9.5" | Height from center of outlet box up: 2.75" down: 5.375", 8" of wire |



SN

# BRISTOL

## BRISTOL'S STORY

The White Alabaster glass shades of the Bristol Collection bring exceptional warmth and beauty to this subtle design. The delicately flared shades extend from gently curved arms reaching from the round backplate and are finished with small, orb finials at both ends to reinforce the curvaceous motif.



VS6701-PW
Wall Sconce



VS6702-PW
2-Light Vanity



VS6703-PW
3-Light Vanity



VS6704-PW
4-Light Vanity

BRISTOL Pewter (PW)

| PRODUCT # | DESCRIPTION | INCAND. BULB | BULB QTY. | DIMENSIONS |
|---|---|---|---|---|
| **VS6701-PW** | Wall Sconce | 100 W Med. | 1 | H: 6.75" W: 5" E: 7.5" |
| **VS6702-PW** | 2-Light Vanity | 100 W Med. | 2 | H: 7.75" L: 14" E: 6.5" |
| **VS6703-PW** | 3-Light Vanity | 100 W Med. | 3 | H: 7.75" L: 18" E: 6.5" |
| **VS6704-PW** | 4-Light Vanity | 100 W Med. | 4 | H: 8" L: 24" E: 7.5" |

PW



VS6701-CH
Wall Sconce



VS6701-ORB
Wall Sconce



VS6702-CH
2-Light Vanity



VS6702-ORB
2-Light Vanity



VS6703-CH
3-Light Vanity



VS6703-ORB
3-Light Vanity



VS6704-CH
4-Light Vanity



VS6704-ORB
4-Light Vanity

BRISTOL Chrome (CH), Oil Rubbed Bronze (ORB)

| PRODUCT # | DESCRIPTION | INCAND. BULB | BULB QTY. | DIMENSIONS |
|---|---|---|---|---|
| **VS6701-CH** | Wall Sconce | 100 W Med. | 1 | H: 6.75" W: 5" E: 7.5" |
| **VS6701-ORB** | Wall Sconce | 100 W Med. | 1 | H: 6.75" W: 5" E: 7.5" |
| **VS6702-CH** | 2-Light Vanity | 100 W Med. | 2 | H: 7.75" L: 14" E: 6.5" |
| **VS6702-ORB** | 2-Light Vanity | 100 W Med. | 2 | H: 7.75" L: 14" E: 6.5" |
| **VS6703-CH** | 3-Light Vanity | 100 W Med. | 3 | H: 7.75" L: 18" E: 6.5" |
| **VS6703-ORB** | 3-Light Vanity | 100 W Med. | 3 | H: 7.75" L: 18" E: 6.5" |
| **VS6704-CH** | 4-Light Vanity | 100 W Med. | 4 | H: 8" L: 24" E: 7.5" |
| **VS6704-ORB** | 4-Light Vanity | 100 W Med. | 4 | H: 8" L: 24" E: 7.5" |

# CUPERTINO

## CUPERTINO'S STORY

Inspired by upscale bathroom accessories, the Cupertino Collection's transitional design complements any décor. Each cup-shaped shade is made of White Opal Etched glass and permanently sits in a decorative base featuring a cut-out pattern. The die-cast backplates add crisp detail to the design with cut corners and a raised pyramid profile. Cleverly hidden hardware adds to the refinement.



VS20301 SN
Wall Sconce



VS20302 SN
2-Light Vanity



VS20303 SN
3-Light Vanity



VS20304 SN
4-Light Vanity

## CUPERTINO Satin Nickel (SN)

| PRODUCT # | DESCRIPTION | INCAND. BULB | BULB QTY. | DIMENSIONS | NOTES |
|---|---|---|---|---|---|
| **VS20301 SN** | Wall Sconce | 75 W Med. | 1 | H: 8.125" W: 5" E: 4.875" | Height from center of outlet box up: 5.675" down: 2.5" |
| **VS20302 SN** | 2-Light Vanity | 75 W Med. | 2 | H: 8.125" W: 14" E: 5.875" | Height from center of outlet box up: 5.675" down: 2.5" |
| **VS20303 SN** | 3-Light Vanity | 75 W Med. | 3 | H: 8.125" W: 22" E: 5.875" | Height from center of outlet box up: 5.675" down: 2.5" |
| **VS20304 SN** | 4-Light Vanity | 75 W Med. | 4 | H: 8.125" W: 31.125" E: 5.875" | Height from center of outlet box up: 5.675" down: 2.5" |

SN



VS20301 ORB
Wall Sconce



VS20302 ORB
2-Light Vanity



VS20303 ORB
3-Light Vanity



VS20304 ORB
4-Light Vanity

## CUPERTINO Oil Rubbed Bronze (ORB)

| PRODUCT # | DESCRIPTION | INCAND. BULB | BULB QTY. | DIMENSIONS | NOTES |
|---|---|---|---|---|---|
| **VS20301 ORB** | Wall Sconce | 75 W Med. | 1 | H: 8.125" W: 5" E: 4.875" | Height from center of outlet box up: 5.675" down: 2.5" |
| **VS20302 ORB** | 2-Light Vanity | 75 W Med. | 2 | H: 8.125" W: 14" E: 5.875" | Height from center of outlet box up: 5.675" down: 2.5" |
| **VS20303 ORB** | 3-Light Vanity | 75 W Med. | 3 | H: 8.125" W: 22" E: 5.875" | Height from center of outlet box up: 5.675" down: 2.5" |
| **VS20304 ORB** | 4-Light Vanity | 75 W Med. | 4 | H: 8.125" W: 31.125" E: 5.875" | Height from center of outlet box up: 5.675" down: 2.5" |

# VINTNER

## VINTNER'S STORY

Wine glass-shaped, Opal Etched glass shades inspired the Vintner Collection's name and are finished with a beautiful ripple accent at the base. At the transition point, a decorative sphere detail acts as a perch for each glass shade.



VS20101 SN
Wall Sconce



VS20102 SN
2-Light Vanity



VS20103 SN
3-Light Vanity



VS20104 SN
4-Light Vanity

VINTNER Satin Nickel (SN)

| PRODUCT # | DESCRIPTION | INCAND. BULB | BULB QTY. | DIMENSIONS |
|---|---|---|---|---|
| **VS20101 SN** | Wall Sconce | 75 W Med. | 1 | H: 9" W: 5" E: 6.625" |
| **VS20102 SN** | 2-Light Vanity | 75 W Med. | 2 | H: 9" W: 15.375" E: 5.625" |
| **VS20103 SN** | 3-Light Vanity | 75 W Med. | 3 | H: 8.75" W: 23" E: 5.625" |
| **VS20104 SN** | 4-Light Vanity | 75 W Med. | 4 | H: 8.875" W: 34.375" E: 5.75" |

SN

p.102 / Chandeliers



p.690 / Outdoor





VS20101 HTBZ
Wall Sconce



VS20102 HTBZ
2-Light Vanity



VS20103 HTBZ
3-Light Vanity



VS20104 HTBZ
4-Light Vanity

VINTNER Heritage Bronze (HTBZ)

| PRODUCT # | DESCRIPTION | INCAND. BULB | BULB QTY. | DIMENSIONS |
|---|---|---|---|---|
| **VS20101 HTBZ** | Wall Sconce | 75 W Med. | 1 | H: 9" W: 5" E: 6.625" |
| **VS20102 HTBZ** | 2-Light Vanity | 75 W Med. | 2 | H: 9" W: 15.375" E: 5.625" |
| **VS20103 HTBZ** | 3-Light Vanity | 75 W Med. | 3 | H: 8.75" W: 23" E: 5.625" |
| **VS20104 HTBZ** | 4-Light Vanity | 75 W Med. | 4 | H: 8.875" W: 34.375" E: 5.75" |



HTBZ

# VISTA

## VISTA'S STORY

The Vista Collection features curling arms, decorative backplates with step details and bell-shaped glass shades, offering up traditional, transitional or contemporary design choices.



WB1270-BS
Wall Sconce



VS10401-BS
Vanity Sconce



VS10402-BS
2-Light Vanity



VS10403-BS
3-Light Vanity



VS10404-BS
4-Light Vanity

### VISTA Brushed Steel (BS)

| PRODUCT # | DESCRIPTION | INCAND. BULB | BULB QTY. | DIMENSIONS |
|---|---|---|---|---|
| **VS10401-BS** | Vanity Sconce | 100 W Med. | 1 | H: 8" W: 6" E: 8.5" |
| **VS10402-BS** | 2-Light Vanity | 100 W Med. | 2 | H: 8" L: 17.25" E: 8" |
| **VS10403-BS** | 3-Light Vanity | 100 W Med. | 3 | H: 8" L: 23" E: 8.75" |
| **VS10404-BS** | 4-Light Vanity | 100 W Med. | 4 | H: 8" L: 35.25" E: 8" |
| **WB1270-BS** | Wall Sconce | 100 W Med. | 1 | H: 8" W: 8" |

BS

p.446 / Flushmount





WB1270-CB
Wall Sconce



VS10401-CB
Vanity Sconce



VS10402-CB
2-Light Vanity



VS10403-CB
3-Light Vanity



VS10404-CB
4-Light Vanity

## VISTA Corinthian Bronze (CB)

| PRODUCT # | DESCRIPTION | INCAND. BULB | BULB QTY. | DIMENSIONS |
|---|---|---|---|---|
| **VS10401-CB** | Vanity Sconce | 100 W Med. | 1 | H: 8" L: 6" E: 8.5" |
| **VS10402-CB** | 2-Light Vanity | 100 W Med. | 2 | H: 8" L: 17.25" E: 8" |
| **VS10403-CB** | 3-Light Vanity | 100 W Med. | 3 | H: 8" L: 23" E: 8.75" |
| **VS10404-CB** | 4-Light Vanity | 100 W Med. | 4 | H: 8" L: 35.25" E: 8" |
| **WB1270-CB** | Wall Sconce | 100 W Med. | 1 | H: 8" W: 8" |

# PERRY

## PERRY'S STORY

The contemporary Perry Collection is fitting for all styles of bathrooms. The vanity fixtures have graceful gooseneck arms arching out from the backplate and provide a crisp, clean look while making a declarative statement.



VS17401-BS
Wall Sconce



VS17402-BS
2-Light Vanity



VS17403-BS
3-Light Vanity



VS17404-BS
4-Light Vanity

PERRY Brushed Steel (BS)

| PRODUCT # | DESCRIPTION | INCAND. BULB | BULB QTY. | DIMENSIONS |
|---|---|---|---|---|
| **VS17401-BS** | Wall Sconce | 100 W Med. | 1 | H: 8.75" L: 4.625" E: 7" |
| **VS17402-BS** | 2-Light Vanity | 100 W Med. | 2 | H: 8.625" L: 14" E: 7" |
| **VS17403-BS** | 3-Light Vanity | 100 W Med. | 3 | H: 9.375" L: 18" E: 7" |
| **VS17404-BS** | 4-Light Vanity | 100 W Med. | 4 | H: 9.25" L: 24" E: 7" |

BS

p.276 / Chandeliers



p.439 / Flushmount





VS17401-CH
Wall Sconce



VS17402-CH
2-Light Vanity



VS17403-CH
3-Light Vanity



VS17404-CH
4-Light Vanity



VS17401-HTBZ
Wall Sconce



VS17402-HTBZ
2-Light Vanity



VS17403-HTBZ
3-Light Vanity

PERRY Chrome (CH), Heritage Bronze (HTBZ)

| PRODUCT # | DESCRIPTION | INCAND. BULB | BULB QTY. | DIMENSIONS |
|---|---|---|---|---|
| **VS17401-CH** | Wall Sconce | 100 W Med. | 1 | H: 8.75" L: 4.625" E: 7" |
| **VS17401-HTBZ** | Wall Sconce | 100 W Med. | 1 | H: 8.75" W: 4.625" E: 7" |
| **VS17402-CH** | 2-Light Vanity | 100 W Med. | 2 | H: 8.625" L: 14" E: 7" |
| **VS17402-HTBZ** | 2-Light Vanity | 100 W Med. | 2 | H: 8.625" L: 14" E: 7" |
| **VS17403-CH** | 3-Light Vanity | 100 W Med. | 3 | H: 9.375" L: 18" E: 7" |
| **VS17403-HTBZ** | 3-Light Vanity | 100 W Med. | 3 | H: 9.375" L: 18" E: 7" |
| **VS17404-CH** | 4-Light Vanity | 100 W Med. | 4 | H: 9.25" L: 24" E: 7" |



CH

HTBZ

# SUNSET DRIVE

p.268 / Chandeliers



p.446 / Flushmount



## SUNSET DRIVE'S STORY

The Sunset Drive Collection has textures and geometric shapes that harken back to the Hollywood Regency era while maintaining the heart of contemporary design.



VS14901-BS
Wall Sconce



VS14902-BS
2-Light Vanity



VS14903-BS
3-Light Vanity



VS14904-BS
4-Light Vanity

SUNSET DRIVE Brushed Steel (BS)

| PRODUCT # | DESCRIPTION | INCAND. BULB | BULB QTY. | DIMENSIONS |
|---|---|---|---|---|
| **VS14901-BS** | Wall Sconce | 100 W Med. | 1 | H: 10" W: 4.5" E: 5.75" |
| **VS14902-BS** | 2-Light Vanity | 100 W Med. | 2 | H: 8.625" L: 14" E: 5.375" |
| **VS14903-BS** | 3-Light Vanity | 100 W Med. | 3 | H: 8.625" L: 22.375" E: 5.375" |
| **VS14904-BS** | 4-Light Vanity | 100 W Med. | 4 | H: 8.625" L: 31.5" E: 5.375" |

BS

# PENTAGRAM

p.234 / Chandeliers





VS20401 SN/PN
Wall Sconce



VS20402 SN/PN
2-Light Vanity



VS20403 SN/PN
3-Light Vanity



VS20404 SN/PN
4-Light Vanity

## PENTAGRAM'S STORY

A pentagon design motif is featured throughout the Pentagram Collection. The body, backplates and finials are unified with the same geometric theme. Alternating Satin Nickel and Polished Nickel finishes create an upscale appearance.

## PENTAGRAM Satin Nickel & Polished Nickel (SN/PN)

| PRODUCT # | DESCRIPTION | INCAND. BULB | BULB QTY. | DIMENSIONS |
|---|---|---|---|---|
| **VS20401 SN/PN** | Wall Sconce | 75 W Med. | 1 | H: 9" W: 5.625" E: 7.125" |
| **VS20402 SN/PN** | 2-Light Vanity | 75 W Med. | 3 | H: 9" W: 13.875" E: 7.125" |
| **VS20403 SN/PN** | 3-Light Vanity | 75 W Med. | 2 | H: 9" W: 21.375" E: 7.125" |
| **VS20404 SN/PN** | 4-Light Vanity | 75 W Med. | 4 | H: 9" W: 28.875" E: 7.125" |



SN/PN

# SUMMERDALE

## SUMMERDALE'S STORY

Like ribbons blowing in a summer breeze, the soft, organic body line of the Summerdale Collection is created by using a uniquely flat arm stock, with each arm flowing outward to meet the others beneath each bell-shaped, white, Opal Etched glass shade. This light and airy design is a perfect complement to a wide range of décor.



VS20701 ORB
Wall Sconce



VS20702 ORB
2-Light Vanity



VS20703 ORB
3-Light Vanity



VS20704 ORB
4-Light Vanity

SUMMERDALE Oil Rubbed Bronze (ORB)

| PRODUCT # | DESCRIPTION | INCAND. BULB | BULB QTY. | DIMENSIONS |
|---|---|---|---|---|
| **VS20701 ORB** | Wall Sconce | 75 W Med. | 1 | H: 9.375" W: 5.5" E: 7.625" |
| **VS20702 ORB** | 2-Light Vanity | 75 W Med. | 2 | H: 9.375" W: 17" E: 7.625" |
| **VS20703 ORB** | 3-Light Vanity | 75 W Med. | 3 | H: 9.375" W: 22" E: 7.625" |
| **VS20704 ORB** | 4-Light Vanity | 75 W Med. | 4 | H: 9.375" W: 31" E: 7.625" |

**ORB**

p.184 / Chandeliers





VS20701 SN
Wall Sconce



VS20702 SN
2-Light Vanity



VS20703 SN
3-Light Vanity



VS20704 SN
4-Light Vanity

## SUMMERDALE Satin Nickel (SN)

| PRODUCT # | DESCRIPTION | INCAND. BULB | BULB QTY. | DIMENSIONS |
|---|---|---|---|---|
| **VS20701 SN** | Wall Sconce | 75 W Med. | 1 | H: 9.375" W: 5.5" E: 7.625" |
| **VS20702 SN** | 2-Light Vanity | 75 W Med. | 2 | H: 9.375" W: 17" E: 7.625" |
| **VS20703 SN** | 3-Light Vanity | 75 W Med. | 3 | H: 9.375" W: 22" E: 7.625" |
| **VS20704 SN** | 4-Light Vanity | 75 W Med. | 4 | H: 9.375" W: 31" E: 7.625" |



SN

# BARRINGTON

## BARRINGTON'S STORY

The Barrington Collection conveys simple refinement with flair. The Opal Etched glass shades create a warm, soft glow, and the subtle details found in the body construction add nice design elements without upstaging the surrounding décor.



VS12701-BS
Wall Sconce



VS12702-BS
2-Light Vanity



VS12703-BS
3-Light Vanity



VS12704-BS
4-Light Vanity

BARRINGTON Brushed Steel (BS)

| PRODUCT # | DESCRIPTION | INCAND. BULB | BULB QTY. | DIMENSIONS |
|---|---|---|---|---|
| **VS12701-BS** | Wall Sconce | 100 W Med. | 1 | H: 16" W: 5" E: 6.75" |
| **VS12702-BS** | 2-Light Vanity | 100 W Med. | 2 | H: 8.5" L: 18" E: 6.5" |
| **VS12703-BS** | 3-Light Vanity | 100 W Med. | 3 | H: 8.5" L: 24" E: 6.5" |
| **VS12704-BS** | 4-Light Vanity | 100 W Med. | 4 | H: 8.5" L: 37" E: 6.5" |

BS

p.158 / Chandeliers



p.438 / Flushmount



p.487 / Wall Sconce





VS12701 ORB
Wall Sconce



VS12702 ORB
2-Light Vanity



VS12703 ORB
3-Light Vanity



VS12704 ORB
4-Light Vanity

## BARRINGTON Oil Rubbed Bronze (ORB)

| PRODUCT # | DESCRIPTION | INCAND. BULB | BULB QTY. | DIMENSIONS |
|---|---|---|---|---|
| **VS12701-ORB** | Wall Sconce | 100 W Med. | 1 | H: 16" W: 5" E: 6.75" |
| **VS12702 ORB** | 2-Light Vanity | 100 W Med. | 2 | H: 8.5" L: 18" E: 6.5" |
| **VS12703 ORB** | 3-Light Vanity | 100 W Med. | 3 | H: 8.5" L: 24" E: 6.5" |
| **VS12704 ORB** | 4-Light Vanity | 100 W Med. | 4 | H: 8.5" L: 37" E: 6.5" |



**ORB**

# BOULEVARD



## BOULEVARD'S STORY

A stylish interpretation of the simplicity characterized by both Asian and Shaker style is evident in the Boulevard Collection. Every element is both functional and stylish. The expansive 6-Light vanity is suitable for larger spaces.

WB1220 ORB / Boulevard Wall Sconce, Leslie Jensen, CMKBD Signature Design & Cabinetry, Dane Gregory Meyer Photography









WB1220 ORB
Wall Sconce



VS8702-ORB
2-Light Vanity



VS8703-ORB
3-Light Vanity



WB1219 ORB
Wall Sconce



VS8704-ORB
4-Light Vanity



VS8706-ORB
6-Light Vanity

## BOULEVARD Oil Rubbed Bronze (ORB)

| PRODUCT # | DESCRIPTION | INCAND. BULB | BULB QTY. | DIMENSIONS |
|---|---|---|---|---|
| **VS8702-ORB** | 2-Light Vanity | 100 W Med. | 2 | H: 9" L: 16" E: 5" |
| **VS8703-ORB** | 3-Light Vanity | 100 W Med. | 3 | H: 9" L: 24" E: 5" |
| **VS8704-ORB** | 4-Light Vanity | 100 W Med. | 4 | H: 9" L: 36" E: 5" |
| **VS8706-ORB** | 6-Light Vanity | 100 W Med. | 6 | H: 9" L: 48" E: 5" |
| **WB1219 ORB** | Wall Sconce | 100 W Med. | 1 | H: 22.5" W: 4.25" E: 5.5" |
| **WB1220 ORB** | Wall Sconce | 100 W Med. | 1 | H: 16" W: 4.25" E: 4" |

# MORNINGSIDE

p.294 / Chandeliers



## MORNINGSIDE'S STORY

The Morningside Collection has gracefully curved arms in rugged wrought iron, finished in Grecian Bronze. The silhouette is softened with its coordinating Cream Snow glass.



VS10601-GBZ
Wall Sconce



VS10602-GBZ
2-Light Vanity



VS10603-GBZ
3-Light Vanity



VS10604-GBZ
4-Light Vanity

## MORNINGSIDE Grecian Bronze (GBZ)

| PRODUCT # | DESCRIPTION | INCAND. BULB | BULB QTY. | DIMENSIONS |
|---|---|---|---|---|
| **VS10601-GBZ** | Wall Sconce | 100 W Med. | 1 | H: 8.5" W: 5.5" E: 8" |
| **VS10602-GBZ** | 2-Light Vanity | 100 W Med. | 2 | H: 7.75" L: 15" E: 6.5" |
| **VS10603-GBZ** | 3-Light Vanity | 100 W Med. | 3 | H: 9" L: 23" E: 7" |
| **VS10604-GBZ** | 4-Light Vanity | 100 W Med. | 4 | H: 7.75" L: 31" E: 6.5" |

GBZ

# STANDISH

p.280 / Chandeliers





WB1769 ORBH
Wall Sconce



VS21302 ORBH
2-Light Vanity

## STANDISH'S STORY

The Colonial inspiration is clear in the design and the name of the Standish Collection—after Myles Standish who arrived in Plymouth on the Mayflower. The simple and delicate curves reinforce the Colonial styling and complement the tulip-shaped, glass shades.



VS21303 ORBH
3-Light Vanity



VS21304 ORBH
4-Light Vanity

STANDISH Oil Rubbed Bronze with Highlights (ORBH)

| PRODUCT # | DESCRIPTION | INCAND. BULB | BULB QTY. | DIMENSIONS |
|---|---|---|---|---|
| **VS21302 ORBH** | 2-Light Vanity | 75 W Med. | 2 | H: 9.75" W: 15" |
| **VS21303 ORBH** | 3-Light Vanity | 75 W Med. | 3 | H: 9.75" W: 21" |
| **VS21304 ORBH** | 4-Light Vanity | 75 W Med. | 4 | H: 9.75" W: 29.5" |
| **WB1769 ORBH** | Wall Sconce | 75 W Med. | 1 | H: 9.625" W: 5.125" |



ORBH

# DRAWING ROOM

## DRAWING ROOM'S STORY

Drawing Room is a casual iron collection with traditional Edwardian style. The overlapping arch and fluted detailing is found both in the pressed glass bowls and the die cast aluminum fitters. The fretwork elements draw on traditional British architectural themes.



VS11201-WAL
Wall Sconce



VS11202-WAL
2-Light Vanity



VS11203-WAL
3-Light Vanity



VS11204-WAL
4-Light Vanity

## DRAWING ROOM Walnut (WAL)

| PRODUCT # | DESCRIPTION | INCAND. BULB | BULB QTY. | DIMENSIONS |
|---|---|---|---|---|
| **VS11201-WAL** | Wall Sconce | 100 W Med. | 1 | H: 9.75" L: 6.25" E: 7" |
| **VS11202-WAL** | 2-Light Vanity | 100 W Med. | 2 | H: 10.5" L: 18.25" E: 5.25" |
| **VS11203-WAL** | 3-Light Vanity | 100 W Med. | 3 | H: 9" L: 27.25" E: 5.25" |
| **VS11204-WAL** | 4-Light Vanity | 100 W Med. | 4 | H: 10" L: 37.75" E: 5.25" |

**WAL**





VS12502-WAL
2-Light Vanity



VS12503-WAL
3-Light Vanity



VS12504-WAL
4-Light Vanity

## DRAWING ROOM Walnut (WAL)

| PRODUCT # | DESCRIPTION | INCAND. BULB | BULB QTY. | DIMENSIONS |
|---|---|---|---|---|
| **VS12502-WAL** | 2-Light Vanity | 100 W Med. | 2 | H: 11" L: 16" E: 5.25" |
| **VS12503-WAL** | 3-Light Vanity | 100 W Med. | 3 | H: 11" L: 26" E: 5.25" |
| **VS12504-WAL** | 4-Light Vanity | 100 W Med. | 4 | H: 11.75" L: 36.25" E: 5.25" |

# TUSCAN VILLA

p.282 / Chandeliers



## TUSCAN VILLA'S STORY

This casual yet elegant collection evokes the look of undulating, overlapping vines through the creative use of curved rectangular tubing. The gently scalloped Champagne Scavo glass appear to be budding flowers on the vine.



WB1193 CB
Wall Sconce



VS8103-CB
3-Light Vanity



VS8104-CB
4-Light Vanity

TUSCAN VILLA Corinthian Bronze (CB)

| PRODUCT # | DESCRIPTION | INCAND. BULB | BULB QTY. | DIMENSIONS |
|---|---|---|---|---|
| **VS8103-CB** | 3-Light Vanity | 100 W Med. | 3 | H: 8.5" L: 30" E: 5.25" |
| **VS8104-CB** | 4-Light Vanity | 100 W Med. | 4 | H: 8.5" L: 38" E: 5.25" |
| **WB1193 CB** | Wall Sconce | 100 W Med. | 1 | H: 16.5" W: 4.75" E: 6.75" |

CB

# EMMA

## EMMA'S STORY

European detailing is the hallmark of the Emma Collection. The Cream Etched glass shades have pleated details reminiscent of a woman's skirt flowing side to side while partaking in a charming countryside dance.



VS19501-GBZ
Wall Sconce



VS19502-GBZ
2-Light Vanity



VS19503-GBZ
3-Light Vanity

EMMA Grecian Bronze (GBZ)

| PRODUCT # | DESCRIPTION | INCAND. BULB | BULB QTY. | DIMENSIONS |
|---|---|---|---|---|
| **VS19501-GBZ** | Wall Sconce | 100 W Med. | 1 | H: 8" W: 5.5" E: 8.25" |
| **VS19502-GBZ** | 2-Light Vanity | 100 W Med. | 2 | H: 8" L: 13.5" E: 8.125" |
| **VS19503-GBZ** | 3-Light Vanity | 100 W Med. | 3 | H: 8" L: 21.5" E: 8.625" |



GBZ

# ARIS



## ARIS'S STORY

The movement and warm glow of the Amber Swirl art glass is the central design theme of the transitional Aris Collection. Inner cylinders of White Opal Etched glass give the illusion of a candle glowing behind the dramatically slumped surface of the outer art glass panels.

VS18904-RBZ / Aris 4-Light Vanity





WB1575 RBZ
Wall Sconce



VS18902-RBZ
2-Light Vanity



VS18903-RBZ
3-Light Vanity



VS18904-RBZ
4-Light Vanity

## ARIS Roman Bronze (RBZ)

| PRODUCT # | DESCRIPTION | INCAND. BULB | BULB QTY. | DIMENSIONS |
|---|---|---|---|---|
| **VS18902-RBZ** | 2-Light Vanity | 100 W Med. | 2 | H: 8.375" L: 16.125" E: 5.875" |
| **VS18903-RBZ** | 3-Light Vanity | 100 W Med. | 3 | H: 8.375" L: 25" E: 5.875" |
| **VS18904-RBZ** | 4-Light Vanity | 100 W Med. | 4 | H: 8.375" L: 33.875" E: 5.875" |
| **WB1575 RBZ** | Wall Sconce | 100 W Med. | 1 | H: 8.5" W: 6.375" E: 5.875" |

# BATH MIRRORS



MR1107 AF
Ethan/Antique Forged Iron



MR1077 WAL
Drawing Room/Walnut



MR1044 PN
New London/Polished Nickel



MR1044 ORB
New London/Oil Rubbed Bronze



MR1093 BS
Hallie/Brushed Steel



MR1046 ORB
Boulevard/Oil Rubbed Bronze



MR1093 CH
Halstad/Chrome



MR1089 BS
Parker Place/Brushed Steel



MR1126 ORB
Johnson/Oil Rubbed Bronze

| PRODUCT # | DESCRIPTION | DIMENSIONS | NOTES |
|---|---|---|---|
| **MR1044 ORB** | New London/Oil Rubbed Bronze | H: 33" W: 24" E: 1" | 1" bevel |
| **MR1044 PN** | New London/Polished Nickel | H: 33" W: 24" E: 1" | 1" bevel |
| **MR1046 ORB** | Boulevard/Oil Rubbed Bronze | H: 30" W: 24" E: 1" | 1" bevel |
| **MR1077 WAL** | Drawing Room/Walnut | H: 33" W: 21" E: 1" | 1" bevel |
| **MR1089 BS** | Parker Place/Brushed Steel | H: 32.5" W: 22.375" E: 1" | |
| **MR1093 BS** | Hallie/Brushed Steel | H: 30" W: 24" E: 1" | 1" bevel |
| **MR1093 CH** | Halstad/Chrome | H: 30" W: 24" E: 1" | 1" bevel |
| **MR1107 AF** | Ethan/Antique Forged Iron | H: 37" W: 27.1875" E: 1" | 1" bevel |
| **MR1126 ORB** | Johnson/Oil Rubbed Bronze | H: 36.375" W: 24.375" E: 2" | 1" bevel |



MR1127 ORB
Johnson/Oil Rubbed Bronze

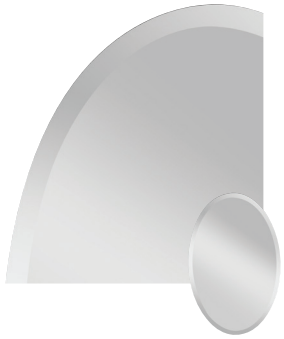

MR1153
Infinity



MR1152
Infinity



MR1154
Infinity



MR1151
Infinity



MR1155
Infinity



MR1156
Infinity

| PRODUCT # | DESCRIPTION | DIMENSIONS | NOTES |
|---|---|---|---|
| **MR1127 ORB** | Johnson/Oil Rubbed Bronze | H: 28.5" Round E: 2" | 1" bevel |
| **MR1151** | Infinity | H: 28" W: 22" E: .5" | 1.25" bevel |
| **MR1152** | Infinity | H: 28" W: 22" E: .5" | 1.25" bevel |
| **MR1153** | Infinity | H: 36" W: 24" E: .5" | 1.25" bevel |
| **MR1154** | Infinity | H: 36" W: 24" E: .5" | 1.25" bevel |
| **MR1155** | Infinity | H: 30" Round E: .5" | 1.25" bevel |
| **MR1156** | Infinity | H: 30" W: 24" E: .5" | 1.25" bevel |




OL13902 PBS / Boynton Wall Lantern

# OUTDOOR


| | | | |
|---|---|---|---|
| Altron | 604 | Martinsville | 692 |
| Arramore | 648 | Mattix | 608 |
| Baton Rouge | 699 | McHenry | 652 |
| Bennie | 644 | Merrill | 706 |
| Bluffton | 714 | Mission Lodge | 633 |
| Boynton | 618 | Oakfield | 704 |
| Castle | 696 | Oakmont | 642 |
| Chappman | 624 | Pediment | 670 |
| Cotswold Lane | 654 | Redding Station | 616 |
| Dakota | 716 | Rolland | 650 |
| Darby & Derek | 631 | Roscoe | 640 |
| Ellerbee | 666 | Salinger | 719 |
| Estes | 668 | Shepherd | 662 |
| Freemont | 712 | Terrace | 688 |
| Herald | 686 | Tove | 646 |
| Hodges | 622 | Urbandale | 612 |
| Homestead | 702 | Vintner | 690 |
| Ledgend | 606 | Wellfleet | 720 |
| Lennex | 713 | Wellsworth | 636 |
| Lighthouse | 708 | Whitaker | 684 |
| Londontowne | 676 | Woodside Hills | 661 |
| Lumiere | 682 | Wright House | 628 |
| Market Square | 700 | | |

# STONESTRONG

StoneStrong is a **PROPRIETARY MATERIAL** made up of **GROUND MARBLE FOR STRENGTH, LATEX COMPOSITE FOR DURABILITY**, and bonded together with industrial adhesive designed for outdoor applications. StoneStrong is not a resin, it is a **UNIQUE SYNTHETIC COMPOSITION**. StoneStrong has a **5-YEAR WARRANTY** and is recommended for coastal areas.

## KEY FEATURES

- Acid & Alkali Resistance
- Superior Finish Adhesion
- Fire Resistant
- RoHS Compliant (Restriction of Hazardous Substances Directive)
- High Tensile Strength
- Exquisite Molding for Highly Visible Detailing

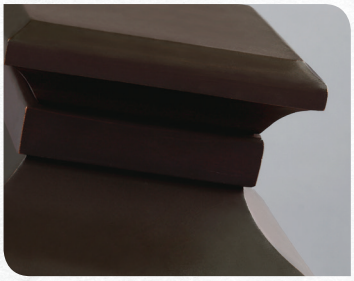

Exquisite detailing

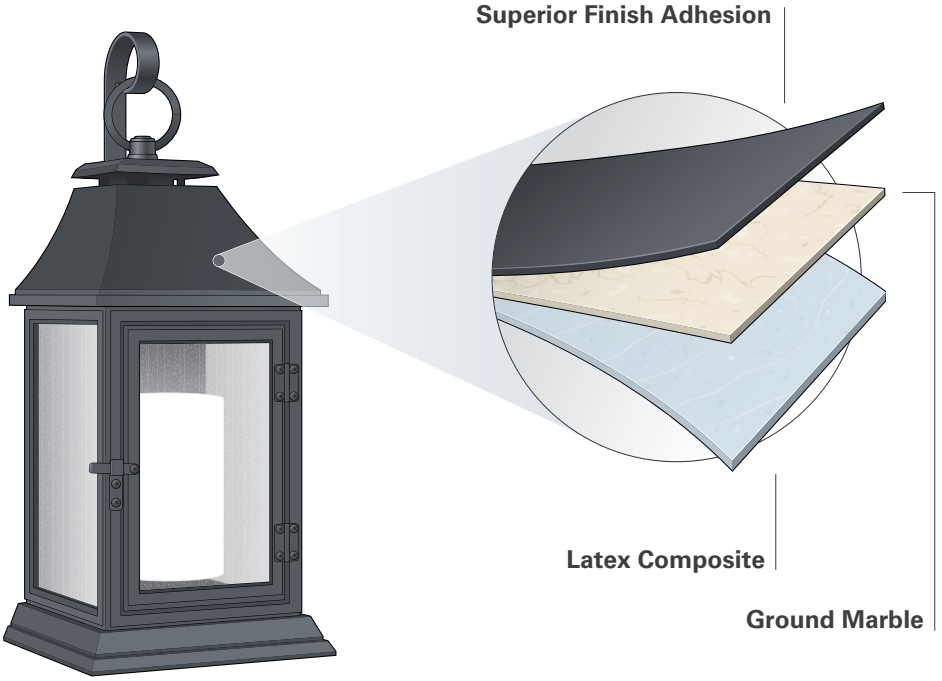


## STONESTRONG

Here are our Outdoor Collections made of StoneStrong material.

| McHenry | Oakfield | Londontowne | Shepherd | Wellfleet | Tove | Roscoe | Boynton | Hodges | Urbandale |
|---|---|---|---|---|---|---|---|---|---|
|  |  |  |  |  |  |  |  |  |  |




OL11301 BK-LED / Londontowne

**FINISH** / Polished Stainless Steel (PST), **MATERIALS** / White Opal Etched Glass / Stainless Steel

# ALTRON LED T24



## ALTRON'S STORY

The crisp, sharp edges of the Altron Collection, offered in our new Polished Stainless Steel outdoor finish and White Opal Etched glass panels, convey a supremely modern design approach for these LED wall sconce fixtures. The glass is lined with a white screen print that softly diffuses the light.

WB1863 PST / Altron LED Wall Sconce

Refer to Page 736
for full LED Specifications



WB1864 PST-LED
Wall Sconce



WB1863 PST-LED
Wall Sconce



WB1862 PST-LED
Wall Sconce

## ALTRON Polished Stainless Steel (PST)

| PRODUCT # | DESCRIPTION | BULB | DIMENSIONS | NOTES |
|---|---|---|---|---|
| **WB1862PST-LED** | Wall Sconce | LED | H: 13.25" W: 5" E: 4" | 10w, 900lms, 2700K, 90+CRI, Height from center of outlet box down: 4" |
| **WB1863 PST-LED** | Wall Sconce | LED | H: 18.5" W: 5" E: 4" | 15w, 1350lms, 2700K, 90+CRI, Height from center of outlet box down: 9.25" |
| **WB1864 PST-LED** | Wall Sconce | LED | H: 24" W: 5" E: 4" | 24w, 1800lms, 2700K, 90+CRI, Height from center of outlet box down: 12" |

**FINISH** / Dark Weathered Zinc (DWZ), **MATERIALS** / White Glass Diffuser / Cast Aluminum

# LEDGEND LED T24



## LEDGEND'S STORY

The Ledgend Collection is modern and dramatic, making a significant design statement as visitors reach the front door. Energy efficient and long-lasting LEDs direct light forward through off-set openings inspired by stacked flagstone, as well as shining up and down.

OL11202 DWZ / Ledgend LED Wall Sconce



OL11203 DWZ
Wall Sconce



OL11202 DWZ
Wall Sconce



OL11201 DWZ
Wall Sconce



OL11200 DWZ
Wall Sconce

## LEDGEND Dark Weathered Zinc (DWZ)

| PRODUCT # | DESCRIPTION | BULB | DIMENSIONS | NOTES |
|---|---|---|---|---|
| **OL11200 DWZ** | Wall Sconce | LED | H: 5" W: 5" E: 3.375" | 8w, 600lms, 2700K, 90+CRI |
| **OL11201 DWZ** | Wall Sconce | LED | H: 17.5" W: 5" E: 3.375" | 22w, 1600lms, 2700K, 90+CRI |
| **OL11202 DWZ** | Wall Sconce | LED | H: 26" W: 5" E: 3.375" | 28w, 2240lms, 2700K, 90+CRI |
| **OL11203 DWZ** | Wall Sconce | LED | H: 34" W: 5" E: 3.375" | 32w, 2560lms, 2700K, 90+CRI |

**FINISH** / Oil Rubbed Bronze (ORB), **MATERIALS** / Textured Metal with Amber Etched Glass / Cast Aluminum

# MATTIX LED T24



## MATTIX'S STORY (ORB)

The Mattix Collection blends exemplary engineering and modern design into unique wall sconces unlike any other. Vertically recessed LED light softly grazes along the sides, beautifully reflecting off the heavily textured, organic-patterned metal insert.

OL11603 ORB-LED, F3098/2 DWZ-LED / Mattix LED Wall Sconce, Arramore 2-Tier LED Pendant







MATTIX DETAIL

Textured, organic pattern on metal

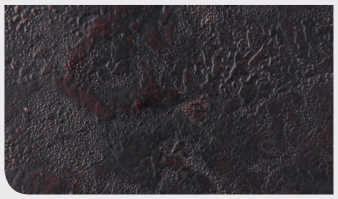

OL11603 ORB-LED
Wall Sconce

OL11602 ORB-LED
Wall Sconce

OL11601 ORB-LED
Wall Sconce

## MATTIX Oil Rubbed Bronze (ORB)

| PRODUCT # | DESCRIPTION | BULB | DIMENSIONS | NOTES |
|---|---|---|---|---|
| **OL11601 ORB-LED** | Wall Sconce | LED | H: 14.375" W: 6" E: 3.5" | 20w, 1800lms, 2700K, 90+CRI, Height from center of outlet box down: 7.125" |
| **OL11602 ORB-LED** | Wall Sconce | LED | H: 25.375" W: 6" E: 3.5" | 40w, 3600lms, 2700K, 90+CRI, Height from center of outlet box down: 12.625" |
| **OL11603 ORB-LED** | Wall Sconce | LED | H: 36.375" W: 6" E: 3.5" | 60w, 5400lms, 2700K, 90+CRI, Height from center of outlet box down: 18.125" |

**FINISH** / Painted Silver (PSI), **MATERIALS** / Clear Glass with Bark Texture / Cast Aluminum

# MATTIX LED T24



## MATTIX'S STORY (PSI)

The Mattix Collection blends exemplary engineering and modern design into unique wall sconces unlike any other. Vertically recessed LED light softly grazes along the sides, beautifully reflecting off the carved, clear glass inserts, reminiscent of a waterfall.

OL11603 ORB-LED / Mattix LED Wall Sconce







## MATTIX DETAIL

Carved glass for waterfall effect

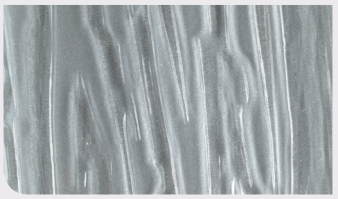

OL11603 PSI-LED
Wall Sconce

OL11602 PSI-LED
Wall Sconce

OL11601 PSI-LED
Wall Sconce

## MATTIX Painted Silver (PSI)

| PRODUCT # | DESCRIPTION | BULB | DIMENSIONS | NOTES |
|---|---|---|---|---|
| **OL11601 PSI-LED** | Wall Sconce | LED | H: 14.375" W: 6" E: 3.5" | 20w, 1800lms, 2700K, 90+CRI, Height from center of outlet box down: 7.125" |
| **OL11602 PSI-LED** | Wall Sconce | LED | H: 25.375" W: 6" E: 3.5" | 40w, 3600lms, 2700K, 90+CRI, Height from center of outlet box down: 12.625" |
| **OL11603 PSI-LED** | Wall Sconce | LED | H: 36.375" W: 6" E: 3.5" | 60w, 5400lms, 2700K, 90+CRI, Height from center of outlet box down: 18.125" |

# URBANDALE



OL13702 ANBZ-LED, P1443F WH-LED / Urbandale Outdoor Wall Lantern, Brynne LED Pendant

## URBANDALE'S STORY

The Urbandale Collection's modern design features beveled edges achieved with the fine precision of crisp die-cast construction. The LED version features our new Antique Bronze finish with Clear Water glass, while the incandescent version has Clear Seeded glass and our new Antique Bronze finish with our new Painted Burnished Brass finish on the candle tubes.





**ANBZ**

**ANBZ/PBB**

LED WOD

LED
PERFORMANCE

Refer to Page 739 for
full LED Specifications



LED T24

OL13703 ANBZ-LED
Wall Lantern
*(Not Warm-on-Dim)*



LED T24

OL13702 ANBZ-LED
Wall Lantern
*(Not Warm-on-Dim)*



LED WOD T24

OL13701 ANBZ-LED
Wall Lantern



LED WOD T24

OL13700 ANBZ-LED
Wall Lantern



LED T24

OL13707 ANBZ-LED
Post/Pier Lantern
*(Not Warm-on-Dim)*
*(Post & Pier Mount avaÕable in Antique Bronze (ANBZ)*

## URBANDALE Antique Bronze (ANBZ)

| PRODUCT # | DESCRIPTION | BULB | DIMENSIONS | NOTES |
|---|---|---|---|---|
| **OL13700 ANBZ-LED** | Wall Lantern | LED | H: 10" W: 6" E: 4.75" | 14w, 1000lms, 2700K–2200K, 90+CRI, Height from center of outlet box down: 5" |
| **OL13701 ANBZ-LED** | Wall Lantern | LED | H: 13" W: 8" E: 6" | 14w, 1000lms, 2700K–2200K, 90+CRI, Height from center of outlet box down: 6.5" |
| **OL13702 ANBZ-LED** | Wall Lantern | LED | H: 16.25" W: 10" E: 8" | 26w, 1915lms, 2700K, 90+CRI, Height from center of outlet box down: 8" |
| **OL13703 ANBZ-LED** | Wall Lantern | LED | H: 23" W: 10" E: 8" | 26w, 1915lms, 2700K, 90+CRI, Height from center of outlet box down: 11.5" |
| **OL13707 ANBZ-LED** | Post/Pier Lantern | LED | H: 18.75" W: 10" L: 7.5" | 26w, 1915lms, 2700K, 90+CRI, 1' of wire |



OL13803 ANBZ/PBB
Wall Lantern



OL13802 ANBZ/PBB
Wall Lantern



OL13801 ANBZ/PBB
Wall Lantern



OL13800 ANBZ/PBB
Wall Lantern



OL13807 ANBZ/PBB
Post/Pier Lantern

*(Post & Pier Mount avaÕable in Antique Bronze (ANBZ)*

## URBANDALE Antique Bronze & Painted Burnished Brass (ANBZ/PBB)

| PRODUCT # | DESCRIPTION | INCAND. BULB | BULB QTY. | DIMENSIONS | NOTES |
|---|---|---|---|---|---|
| **OL13800 ANBZ/PBB** | Wall Lantern | 60 W Cand. | 1 | H: 10" W: 6" E: 4.75" | Height from center of outlet box down: 5" |
| **OL13801 ANBZ/PBB** | Wall Lantern | 60 W Cand. | 2 | H: 13" W: 8" E: 6" | Height from center of outlet box down: 6.5" |
| **OL13802 ANBZ/PBB** | Wall Lantern | 60 W Cand. | 2 | H: 16.25" W: 10" E: 8" | Height from center of outlet box down: 8" |
| **OL13803 ANBZ/PBB** | Wall Lantern | 60 W Cand. | 2 | H: 23" W: 10" E: 8" | Height from center of outlet box down: 11.5" |
| **OL13807 ANBZ/PBB** | Post/Pier Lantern | 60 W Cand. | 2 | H: 18.75" W: 10" L: 7.5" | 1' of wire |

# REDDING STATION

## LED

PERFORMANCE

Refer to Page 739 for full LED Specifications

### REDDING STATION'S STORY

Reminiscent of old railroad lighting, the Redding Station Collection warmly illuminates its surroundings no matter the residential architecture. The all-aluminum shades are designed to withstand the elements and feature a detailed silhouette which conveys the vintage styling. The LED option features warm-on-dim technology which warms in color when dimmed going from 2700K to 2200K.



OL9004 TRD
Wall Lantern



OL8601 TRD
Wall Lantern



OL8600 TRD
Wall Lantern



OL8904 TRD
Hanging Lantern

## REDDING STATION Tarnished (TRD)

*Add –LED to product #

| PRODUCT # | DESCRIPTION | INCAND. BULB | BULB QTY. | LED OPTION* | DIMENSIONS | CHAIN | NOTES |
|---|---|---|---|---|---|---|---|
| **OL8600 TRD** | Wall Lantern | 100 W Med. | 1 | -LED | H: 9.6875" W: 9" E: 10.375" | | 14w, 1000lms, 2700K–2200K, 90+CRI, Backplate: 6.5" x 4.5", Height from center of outlet box up: 4.1875" |
| **OL8601 TRD** | Wall Lantern | 100 W Med. | 1 | -LED | H: 12.5" W: 12" E: 13.4375" | | 14w, 1000lms, 2700K–2200K, 90+CRI, Backplate: 7.875" x 4.75", Height from center of outlet box up: 6" |
| **OL8904 TRD** | Hanging Lantern | 100 W Med. | 1 | -LED | H: 10.875" D: 12" Canopy: 5.125" Round | 5' | 14w, 1000lms, 2700K–2200K, 90+CRI, 15' of wire |
| **OL9004 TRD** | Wall Lantern | 100 W Med. | 1 | -LED | H: 15.625" W: 15" E: 16.625" | | 14w, 1000lms, 2700K–2200K, 90+CRI, Backplate: 7.875" x 4.75", Height from center of outlet box up: 8.125" |

TRD



LED WOD T24

OL9004 RSZ
Wall Lantern



LED WOD T24

OL8601 RSZ
Wall Lantern



LED WOD T24

OL8600 RSZ
Wall Lantern



LED WOD T24

OL8904 RSZ
Hanging Lantern

## REDDING STATION Restoration Bronze (RSZ)

*Add –LED to product #

| PRODUCT # | DESCRIPTION | INCAND. BULB | BULB QTY. | LED OPTION* | DIMENSIONS | CHAIN | NOTES |
|---|---|---|---|---|---|---|---|
| **OL8600 RSZ** | Wall Lantern | 100 W Med. | 1 | -LED | H: 9.6875" W: 9" E: 10.375" | | 14w, 1000lms, 2700K–2200K, 90+CRI, Backplate:6.5" x 4.5", Height from center of outlet box up: 4.1875" |
| **OL8601 RSZ** | Wall Lantern | 100 W Med. | 1 | -LED | H: 12.5" W: 12" E: 13.4375" | | 14w, 1000lms, 2700K–2200K, 90+CRI, Backplate: 7.875" x 4.75", Height from center of outlet box up: 6" |
| **OL8904 RSZ** | Hanging Lantern | 100 W Med. | 1 | -LED | H: 10.875" D: 12" Canopy: 5.125" Round | 5' | 14w, 1000lms, 2700K–2200K, 90+CRI, 15' of wire |
| **OL9004 RSZ** | Wall Lantern | 100 W Med. | 1 | -LED | H: 15.625" W: 15" E: 16.625" | | 14w, 1000lms, 2700K–2200K, 90+CRI, Backplate:7.875" x 4.75", Height from center of outlet box up: 8.125" |

# BOYNTON



OL13902 PBS / Boynton Wall Lantern

## BOYNTON'S STORY

Taking inspiration from both industrial and nautical design and boasting our new Painted Brushed Steel finish, the Boynton Collection makes a style statement that is equally suited for use indoors or out. Like a shepherd's crook, Boynton has arm extension and handle details that hold the fixture firmly in place. Boynton is constructed of StoneStrong material for added strength and durability.





PBS

**FINISH** / Painted Brushed Steel (PBS), **MATERIALS** / Clear Seeded Glass / StoneStrong Composite



OL13902 PBS
Wall Lantern



OL13901 PBS
Wall Lantern



OL13900 PBS
Wall Lantern



OL13908 PBS
Post/Pier Lantern

*(Post & Pier Mount avaÕable in Painted Brushed Steel (PBS)*



OL13907 PBS
Post/Pier Lantern



OL13912 PBS
Hanging Lantern



OL13911 PBS
Hanging Lantern



OL13909 PBS
Hanging Lantern

## BOYNTON DETAIL

Glass is open at bottom



## BOYNTON Painted Brushed Steel (PBS)

| PRODUCT # | DESCRIPTION | INCAND. BULB | BULB QTY. | DIMENSIONS | NOTES |
|---|---|---|---|---|---|
| **OL13900 PBS** | Wall Lantern | 75 W Med. | 1 | H: 10.75" W: 9" E: 10.75" | Height from center of outlet box down: 3.25" |
| **OL13901 PBS** | Wall Lantern | 75 W Med. | 1 | H: 13" W: 10.5" E: 12.25" | Height from center of outlet box down: 4" |
| **OL13902 PBS** | Wall Lantern | 75 W Med. | 1 | H: 15.5" W: 12.5" E: 14.25" | Height from center of outlet box down: 4.5" |
| **OL13907 PBS** | Post/Pier Lantern | 75 W Med. | 1 | H: 21" W: 9" L: 9.75" | 1' of wire |
| **OL13908 PBS** | Post/Pier Lantern | 75 W Med. | 1 | H: 24.5" W: 10.5" L: 11.5" | 1' of wire |
| **OL13909 PBS** | Hanging Lantern | 75 W Med. | 1 | H: 11" D: 9" Adj. H: 20.25"-56.25" | (3) 12" Stems & (1) 6" Stem, 15' of wire |
| **OL13911 PBS** | Hanging Lantern | 75 W Med. | 1 | H: 13" D: 10.5" Adj. H: 22.25"-58.25" | (3) 12" Stems & (1) 6" Stem, 15' of wire |
| **OL13912 PBS** | Hanging Lantern | 75 W Med. | 1 | H: 15.5" D: 12.5" Adj. H: 25.75"-61.75" | (3) 12" Stems & (1) 6" Stem, 15' of wire |

# HODGES



## HODGES' STORY

With a soft, updated approach to the clean lines of the Prairie style, the Hodges Collection has a simple yet refined farmhouse look. Great craftsmanship and technique is applied to bend the metal roofline and to create the loop at the crown. Our new Ash Black finish combined with Clear Seeded glass panels provides a warm welcome.

OL13301 ABLK / Hodges Outdoor Wall Lantern



OL13302 ABLK
Wall Lantern



OL13301 ABLK
Wall Lantern



OL13300 ABLK
Wall Lantern



OL13309 ABLK
Hanging Lantern



OL13307 ABLK
Post/Pier Lantern

*(Post & Pier Mount avaÕable in Ash Black (ABLK)*

## HODGES Ash Black (ABLK)

| PRODUCT # | DESCRIPTION | INCAND. BULB | BULB QTY. | DIMENSIONS | CHAIN | NOTES |
|---|---|---|---|---|---|---|
| **OL13300 ABLK** | Wall Lantern | 60 W Med. | 1 | H: 11.75" W: 7" E: 7" | | Height from center of outlet box down: 7.5" |
| **OL13301 ABLK** | Wall Lantern | 60 W Med. | 1 | H: 13.75" W: 9" E: 7" | | Height from center of outlet box down: 8.75" |
| **OL13302 ABLK** | Wall Lantern | 60 W Med. | 1 | H: 16.25" W: 10.75" E: 7.75" | | Height from center of outlet box down: 10.25" |
| **OL13307 ABLK** | Post/Pier Lantern | 60 W Med. | 1 | H: 19.75" W: 10.75 " L: 7.5" | | |
| **OL13309 ABLK** | Hanging Lantern | 60 W Med. | 1 | H: 13.75" W: 9" L: 7.5" | 5' | 15' of wire |

# CHAPPMAN



OL13601 ANBZ / Chappman Wall Lantern



## CHAPPMAN'S STORY

The Prairie style is known for simple, linear design elements often influenced by Asian characteristics, and the Chappman Collection delivers that look with its streamlined frame and subtly detailed, flat roofline. Our new gilded Antique Bronze finish brings a refreshing and stylish tone to dress up outdoor spaces.



**ANBZ**



OL13603 ANBZ
Wall Lantern



OL13602 ANBZ
Wall Lantern



OL13601 ANBZ
Wall Lantern



OL13600 ANBZ
Wall Lantern



OL13609 ANBZ
Hanging Lantern



OL13607 ANBZ
Post/Pier Lantern

*(Post & Pier Mount avaÕable in Antique Bronze (ANBZ)*

## CHAPPMAN DETAIL

Streamlined frame and flat roofline

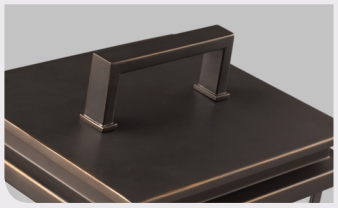

## CHAPPMAN Antique Bronze (ANBZ)

| PRODUCT # | DESCRIPTION | INCAND. BULB | BULB QTY. | DIMENSIONS | NOTES |
|---|---|---|---|---|---|
| **OL13600 ANBZ** | Wall Lantern | 60 W Med. | 1 | H: 10" W: 6.5" E: 7" | Height from center of outlet box down: 5" |
| **OL13601 ANBZ** | Wall Lantern | 60 W Med. | 1 | H: 12" W: 7.75" E: 8.5" | Height from center of outlet box down: 6" |
| **OL13602 ANBZ** | Wall Lantern | 60 W Med. | 1 | H: 14.75" W: 9" E: 9.75" | Height from center of outlet box down: 7.5" |
| **OL13603 ANBZ** | Wall Lantern | 75 W Med. | 1 | H: 18.5" W: 11.25" E: 12.25" | Height from center of outlet box down: 9.25" |
| **OL13607 ANBZ** | Post/Pier Lantern | 75 W Med. | 1 | H: 16.75" W: 7.75" L: 6.75" | |
| **OL13609 ANBZ** | Hanging Lantern | 60 W Med. | 1 | H: 13" W: 7.75" L: 6.75" Adj. H: 22.5"-58.5" | (3) 12" Stems & (1) 6" Stem, 15' of wire |

# WRIGHT HOUSE LED WOD T24

## LED
PERFORMANCE

Refer to Page 739 for
full LED Specifications

### WRIGHT HOUSE'S STORY

Inspired by the Arts & Crafts period, the Wright House Collection has subtle lines and a hint of Asian influence as well. Whether adorning the expected bungalow or any other residential architecture, these fixtures complement their surroundings and welcome guests warmly. Constructed of aluminum to withstand the elements. The LED option features warm-on-dim technology which warms in color when dimmed going from 2700K to 2200K.



LED WOD T24

OL8502 SBR-LED
Wall Lantern



OL8502 SBR
Wall Lantern

SBR



OL8501 SBR-LED
Wall Lantern



OL8501 SBR
Wall Lantern



OL8500 SBR-LED
Wall Lantern



OL8500 SBR
Wall Lantern





*(Post & Pier Mount avaÕable in Sorrel Brown (SBR) & OÕ Rubbed Bronze (ORB)*

OL8508 SBR-LED
Post/Pier Lantern

OL8508 SBR
Post/Pier Lantern



OL8511 SBR-LED
Hanging Lantern



OL8511 SBR
Hanging Lantern



OL8513 SBR-LED
Flushmount



OL8513 SBR
Flushmount

## WRIGHT HOUSE Sorrel Brown (SBR)

*Add –LED to product #

| PRODUCT # | DESCRIPTION | INCAND. BULB | BULB QTY. | LED OPTION* | DIMENSIONS | NOTES |
|---|---|---|---|---|---|---|
| **OL8500 SBR** | Wall Lantern | 60 W Med. | 1 | -LED | H: 10.3125" W: 7" E: 8.3125" | 14w, 1000lms, 2700K–2200K, 90+CRI, Backplate: 6.5" x 4.5", Mount-Top: 2" |
| **OL8501 SBR** | Wall Lantern | 100 W Med. | 1 | -LED | H: 12.5" W: 7.875" E: 9.1875" | 14w, 1000lms, 2700K–2200K, 90+CRI, Backplate: 6.5" x 4.5", Mount-Top: 2.375" |
| **OL8502 SBR** | Wall Lantern | 100 W Med. | 1 | -LED | H: 13.875" W: 9" E: 10.4375" | 14w, 1000lms, 2700K–2200K, 90+CRI, Backplate: 7.875" x 4.75", Mount-Top: 2.25" |
| **OL8508 SBR** | Post/Pier Lantern | 100 W Med. | 1 | -LED | H: 16.1875" W: 9" Sq. | 14w, 1000lms, 2700K–2200K, 90+CRI |
| **OL8511 SBR** | Hanging Lantern | 100 W Med. | 1 | -LED | H: 12.25" W: 7.875" Sq. Canopy: 4.75" Round | 14w, 1000lms, 2700K–2200K, 90+CRI 5' of chain, 15' of wire |
| **OL8513 SBR** | Flushmount | 60 W Med. | 2 | -LED | H: 6.8125" W: 9" Sq. | 28w, 2000lms, 2700K–2200K, 90+CRI |

LED WOD

## LED
PERFORMANCE

Refer to Page 739 for full LED Specifications



LED WOD T24

OL8502 ORB
Wall Lantern



LED WOD T24

OL8501 ORB
Wall Lantern



LED WOD T24

OL8500 ORB
Wall Lantern



LED WOD T24

OL8511 ORB
Hanging Lantern



LED WOD T24

OL8508 ORB
Post/Pier Lantern
*(Post & Pier Mount avaÕable in Sorrel Brown (SBR) & OÕ Rubbed Bronze (ORB)*



LED WOD T24

OL8513 ORB
Flushmount

### WRIGHT HOUSE Oil Rubbed Bronze (ORB)

*Add –LED to product #

| PRODUCT # | DESCRIPTION | INCAND. BULB | BULB QTY. | LED OPTION* | DIMENSIONS | NOTES |
|---|---|---|---|---|---|---|
| **OL8500 ORB** | Wall Lantern | 60 W Med. | 1 | -LED | H: 10.3125" W: 7" E: 8.3125" | 14w, 1000lms, 2700K–2200K, 90+CRI, Backplate: 6.5" x 4.5", Mount-Top: 2" |
| **OL8501 ORB** | Wall Lantern | 100 W Med. | 1 | -LED | H: 12.5" W: 7.875" E: 9.1875" | 14w, 1000lms, 2700K–2200K, 90+CRI, Backplate: 6.5" x 4.5", Mount-Top: 2.375" |
| **OL8502 ORB** | Wall Lantern | 100 W Med. | 1 | -LED | H: 13.875" W: 9" E: 10.4375" | 14w, 1000lms, 2700K–2200K, 90+CRI, Backplate: 7.875" x 4.75", Mount-Top: 2.25" |
| **OL8508 ORB** | Post/Pier Lantern | 100 W Med. | 1 | -LED | H: 16.1875" W: 9" Sq. | 14w, 1000lms, 2700K–2200K, 90+CRI |
| **OL8511 ORB** | Hanging Lantern | 100 W Med. | 1 | -LED | H: 12.25" W: 7.875" Sq. Canopy: 4.75" Round | 14w, 1000lms, 2700K–2200K, 90+CRI, 5' of chain, 15' of wire |
| **OL8513 ORB** | Flushmount | 60 W Med. | 2 | -LED | H: 6.8125" W: 9" Sq. | 28w, 2000lms, 2700K–2200K, 90+CRI |

**ORB**

# DARBY & DEREK



OL8801 ORB
Derek Wall Lantern



OL8701 ORB
Darby Wall Lantern

## DARBY & DEREK'S STORY

Classic styling, rich Oil Rubbed Bronze finish and watertight construction allow the Darby and Derek outdoor fixtures to work well in just about any outdoor location. Either a dome-shaped metal shade or chimney shade with a bottom cage feature are both mounted at the end of a gracefully curving arm from a round backplate.

DARBY & DEREK Oil Rubbed Bronze (ORB)

| PRODUCT # | DESCRIPTION | INCAND. BULB | BULB QTY. | DIMENSIONS | NOTES |
|---|---|---|---|---|---|
| **OL8701 ORB** | Wall Lantern | 100 W Med. | 1 | H: 9.25" W: 7.5" E: 8.75" | Backplate: 4.75" Round,Mount-Top 6" |
| **OL8801 ORB** | Wall Lantern | 100 W Med. | 1 | H: 12.4375" W: 8.5625" E: 13" | Backplate: 4.75" Round, Mount-Top 4" |



**ORB**

# MISSION LODGE LED WOD T24

## LED
PERFORMANCE

Refer to Page 738 for
full LED Specifications

### MISSION LODGE'S STORY

The Mission Lodge Collection offers design versatility. Go rustic with fixtures in the Corinthian Bronze finish and Amber Vertical Ribbed glass or contemporary with fixtures in the Brushed Aluminum finish and Clear, checkered glass. The LED option features warm-on-dim technology which warms in color when dimmed going from 2700K to 2200K.



LED WOD T24

OL3404 CB
Wall Lantern

CB



OL3402 CB
Wall Lantern



OL3403 CB
Wall Lantern



OL3401 CB
Wall Lantern



OL3400 CB
Wall Lantern



OL3411 CB
Hanging Lantern



OL3408 CB
Post/Pier Lantern

*(Post & Pier Mount avaÕable in Corinthian Bronze (CB) & Brushed Aluminum (BRAL)*



OL3407 CB
Post/Pier Lantern



OL3413 CB
Flushmount

## MISSION LODGE Corinthian Bronze (CB)

*Add –LED to product #

| PRODUCT # | DESCRIPTION | INCAND. BULB | BULB QTY. | LED OPTION* | DIMENSIONS | CHAIN | NOTES |
|---|---|---|---|---|---|---|---|
| **OL3400 CB** | Wall Lantern | 100 W Med. | 1 | -LED | H: 9.25" W: 5.25" E: 7" | | 14w, 1000lms, 2700K–2200K, 90+CRI, Backplate: 5.5" x 4.75", Mount-Top: 2.75" |
| **OL3401 CB** | Wall Lantern | 150 W Med. | 1 | -LED | H: 12.5" W: 7" E: 9.75" | | 14w, 1000lms, 2700K–2200K, 90+CRI, Backplate: 9" x 5", Mount-Top: 2.75" |
| **OL3402 CB** | Wall Lantern | 150 W Med. | 1 | -LED | H: 15" W: 9" E: 11.75" | | 14w, 1000lms, 2700K–2200K, 90+CRI, Backplate: 10.625" x 5", Mount-Top: 5.5" |
| **OL3403 CB** | Wall Lantern | 100 W Med. | 1 | -LED | H: 15" W: 7" E: 5.75" | | 14w, 1000lms, 2700K–2200K, 90+CRI, Backplate: 10.5" x 5", Mount-Top: 7.25" |
| **OL3404 CB** | Wall Lantern | 60 W Med. | 3 | -LED | H: 26" W: 7" E: 5.75" | | 14w, 1000lms, 2700K–2200K, 90+CRI, Backplate: 27" x 7.125", Mount-Top: 13" |
| **OL3407 CB** | Post/Pier Lantern | 150 W Med. | 1 | -LED | H: 16" W: 7" Sq. | | 14w, 1000lms, 2700K–2200K, 90+CRI |
| **OL3408 CB** | Post/Pier Lantern | 150 W Med. | 1 | -LED | H: 19.25" W: 9" Sq. | | 14w, 1000lms, 2700K–2200K, 90+CRI |
| **OL3411 CB** | Hanging Lantern | 150 W Med. | 1 | -LED | H: 13.5" W: 7" Sq. | 5' | 14w, 1000lms, 2700K–2200K, 90+CRI, 15' of wire |
| **OL3413 CB** | Flushmount | 60 W Med. | 2 | -LED | H: 5.5" W: 9" Sq. | | 28w, 2000lms, 2700K–2200K, 90+CRI |

LED WOD

## LED
PERFORMANCE

Refer to Page 738 for full LED Specifications



LED WOD T24

OL3404 BRAL-LED
Wall Lantern



OL3404 BRAL
Wall Lantern



LED WOD T24

OL3402 BRAL-LED
Wall Lantern



OL3402 BRAL
Wall Lantern



LED WOD T24

OL3403 BRAL-LED
Wall Lantern



OL3403 BRAL
Wall Lantern



LED WOD T24

OL3401 BRAL-LED
Wall Lantern



OL3401 BRAL
Wall Lantern

## MISSION LODGE Brushed Aluminum (BRAL)

*Add –LED to product #

| PRODUCT # | DESCRIPTION | INCAND. BULB | BULB QTY. | LED OPTION* | DIMENSIONS | NOTES |
|---|---|---|---|---|---|---|
| **OL3401 BRAL** | Wall Lantern | 150 W Med. | 1 | -LED | H: 12.5" W: 7" E: 9.75" | 14w, 1000lms, 2700K–2200K, 90+CRI, Backplate: 9" x 5", Mount-Top: 2.75" |
| **OL3402 BRAL** | Wall Lantern | 150 W Med. | 1 | -LED | H: 15" W: 9" E: 11.75" | 14w, 1000lms, 2700K–2200K, 90+CRI, Backplate: 10.625" x 5", Mount-Top: 5.5" |
| **OL3403 BRAL** | Wall Lantern | 100 W Med. | 1 | -LED | H: 15" W: 7" E: 5.75" | 14w, 1000lms, 2700K–2200K, 90+CRI, Backplate: 10.5" x 5", Mount-Top: 7.25" |
| **OL3404 BRAL** | Wall Lantern | 60 W Med. | 3 | -LED | H: 26" W: 7" E: 5.75" | 14w, 1000lms, 2700K–2200K, 90+CRI, Backplate: 27" x 7.125", Mount-Top: 13" |

BRAL



OL3400 BRAL-LED
Wall Lantern



OL3400 BRAL
Wall Lantern



OL3411 BRAL-LED
Hanging Lantern



OL3411 BRAL
Hanging Lantern



OL3408 BRAL-LED
Post/Pier Lantern

*(Post & Pier Mount avaÕable in Corinthian Bronze (CB) & Brushed Aluminum (BRAL)*



OL3408 BRAL
Post/Pier Lantern



OL3407 BRAL-LED
Post/Pier Lantern



OL3407 BRAL
Post/Pier Lantern



OL3413 BRAL-LED
Flushmount



OL3413 BRAL
Flushmount

## MISSION LODGE Brushed Aluminum (BRAL)

*Add –LED to product #

| PRODUCT # | DESCRIPTION | INCAND. BULB | BULB QTY. | LED OPTION* | DIMENSIONS | CHAIN | NOTES |
|---|---|---|---|---|---|---|---|
| **OL3400 BRAL** | Wall Lantern | 100 W Med. | 1 | -LED | H: 9.25" W: 5.25" E: 7" | | 14w, 1000lms, 2700K–2200K, 90+CRI, Backplate: 5.5" x 4.75", Mount-Top: 2.75" |
| **OL3407 BRAL** | Post/Pier Lantern | 150 W Med. | 1 | -LED | H: 16" W: 7" Sq. | | 14w, 1000lms, 2700K–2200K, 90+CRI |
| **OL3408 BRAL** | Post/Pier Lantern | 150 W Med. | 1 | -LED | H: 19.25" W: 9" Sq. | | 14w, 1000lms, 2700K–2200K, 90+CRI |
| **OL3411 BRAL** | Hanging Lantern | 150 W Med. | 1 | -LED | H: 13.5" W: 7" Sq. | 5' | 14w, 1000lms, 2700K–2200K, 90+CRI, 15' of wire |
| **OL3413 BRAL** | Flushmount | 60 W Med. | 2 | -LED | H: 5.5" W: 9" Sq. | | 28w, 2000lms, 2700K–2200K, 90+CRI |

# WELLSWORTH

## WELLSWORTH'S STORY

A subtle interplay of traditional design elements and nautical influences creates the charming lantern aesthetic of the Wellsworth Collection. Our new Antique Bronze finish paired with Clear Seeded glass creates a more traditional look, while our new Painted Brushed Steel finish coupled with Clear glass leans more towards contemporary.



Clear seeded glass



OL13202 ANBZ
Wall Lantern

**ANBZ**



OL13201 ANBZ
Wall Lantern



OL13200 ANBZ
Wall Lantern



OL13209 ANBZ
Hanging Lantern



OL13207 ANBZ
Post/Pier Lantern
*(Post & Pier Mount avaÕable in Antique Bronze (ANBZ)*

## WELLSWORTH Antique Bronze (ANBZ)

| PRODUCT # | DESCRIPTION | INCAND. BULB | BULB QTY. | DIMENSIONS | NOTES |
|---|---|---|---|---|---|
| **OL13200 ANBZ** | Wall Lantern | 60 W Cand. | 3 | H: 18.25" W: 8.75" E: 7.5" | Height from center of outlet box down: 10" |
| **OL13201 ANBZ** | Wall Lantern | 60 W Cand. | 3 | H: 22.75" W: 10.5" E: 9" | Height from center of outlet box down: 12.25" |
| **OL13202 ANBZ** | Wall Lantern | 60 W Cand. | 4 | H: 27" W: 12.25" E: 11" | Height from center of outlet box down: 14.25" |
| **OL13207 ANBZ** | Post/Pier Lantern | 60 W Cand. | 3 | H: 20.75" W: 8.5" L: 6.25" | 1' of wire |
| **OL13209 ANBZ** | Hanging Lantern | 60 W Cand. | 3 | H: 18.75" W: 8.5" L: 6.25" Adj H: 28"-64" | (3) 12" Stems & (1) 6" Stem, 15' of wire |



OL13202 PBS
Wall Lantern



OL13201 PBS
Wall Lantern



OL13200 PBS
Wall Lantern

**PBS**



OL13209 PBS
Hanging Lantern



OL13207 PBS
Post/Pier Lantern

*(Post & Pier Mount avaÕable in Painted Brushed Steel (PBS)*

## WELLSWORTH Painted Brushed Steel (PBS)

| PRODUCT # | DESCRIPTION | INCAND. BULB | BULB QTY. | DIMENSIONS | NOTES |
|---|---|---|---|---|---|
| **OL13200 PBS** | Wall Lantern | 60 W Cand. | 3 | H: 18.25" W: 8.75" E: 7.5" | Height from center of outlet box down: 10" |
| **OL13201 PBS** | Wall Lantern | 60 W Cand. | 3 | H: 22.75" W: 10.5" E: 9" | Height from center of outlet box down: 12.25" |
| **OL13202 PBS** | Wall Lantern | 60 W Cand. | 4 | H: 27" W: 12.25" E: 11" | Height from center of outlet box down: 14.25" |
| **OL13207 PBS** | Post/Pier Lantern | 60 W Cand. | 3 | H: 20.75" W: 8.5" L: 6.25" | 1' of wire |
| **OL13209 ANBZ** | Hanging Lantern | 60 W Cand. | 3 | H: 18.75" W: 8.5" L: 6.25" Adj H: 28"-64" | (3) 12" Stems & (1) 6" Stem, 15' of wire |

# ROSCOE

## ROSCOE'S STORY

The classic, rectangular silhouette of the Roscoe Collection is a modern take on a vintage coach lantern. Striated details frame the recessed White Opal Glass panel, while the rectangular handle detail on top completes the transitional design. Made of our proprietary StoneStrong composition with a 5-year warranty for supreme strength, durability, and longevity.

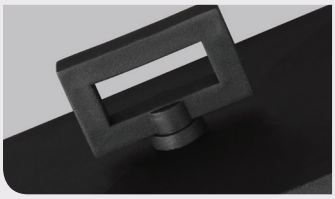

Rectangular Handle Detail



OL12902 TXB
Wall Lantern

**TXB**



OL12901 TXB
Wall Lantern



OL12900 TXB
Wall Lantern



OL12909 TXB
Hanging Lantern



OL12907 TXB
Post/Pier Lantern

*(Post & Pier Mount avaÕable in Textured Black (TXB)*

## ROSCOE Textured Black (TXB)

| PRODUCT # | DESCRIPTION | INCAND. BULB | BULB QTY. | DIMENSIONS | NOTES |
|---|---|---|---|---|---|
| **OL12900 TXB** | Wall Lantern | 60 W Med. | 1 | H: 11.5" W: 6.375" E: 6" | Height from center of outlet box down: 6.625" |
| **OL12901 TXB** | Wall Lantern | 75 W Med. | 1 | H: 13.5" W: 7.5" E: 7" | Height from center of outlet box down: 7.875" |
| **OL12902 TXB** | Wall Lantern | 75 W Med. | 1 | H: 18.125" W: 8.375" E: 7.625" | Height from center of outlet box down: 10" |
| **OL12907 TXB** | Post/Pier Lantern | 75 W Med. | 1 | H: 16.5" W: 7.5" L: 5.875" | 12" of wire |
| **OL12909 TXB** | Hanging Lantern | 75 W Med. | 1 | H: 12.125" W: 7.5" L: 5.875" Adj. H: 21.25"-69.25" | (4) 12" Stems & (1) 6" Stem, 15' of wire |

# OAKMONT

## OAKMONT'S STORY

Inspired by a beautiful church, the Oakmont Collection boasts incredible details, from the steeply pitched roofline and softly curved glass panels to an angular backplate, lovely curved arm extension and classic finials. Our new Patina Bronze finish paired with Clear Seeded glass gives this stately collection old world charm.



OL13103 PTBZ
Wall Lantern

**PTBZ**



OL13102 PTBZ
Wall Lantern



OL13101 PTBZ
Wall Lantern



OL13100 PTBZ
Wall Lantern



OL13109 PTBZ
Hanging Lantern



OL13107 PTBZ
Post/Pier Lantern

*(Post & Pier Mount avaÕable in Patina Bronze (PTBZ)*

## OAKMONT Patina Bronze (PTBZ)

| PRODUCT # | DESCRIPTION | INCAND. BULB | BULB QTY. | DIMENSIONS | NOTES |
|---|---|---|---|---|---|
| **OL13100 PTBZ** | Wall Lantern | 60 W Med. | 1 | H: 10.75" W: 6.5" E: 8" | Height from center of outlet box down: 4.25" |
| **OL13101 PTBZ** | Wall Lantern | 60 W Cand. | 2 | H: 26.5" W: 10" E: 12.25" | Height from center of outlet box down: 12" |
| **OL13102 PTBZ** | Wall Lantern | 60 W Cand. | 3 | H: 33.75" W: 12" E: 14.75" | Height from center of outlet box down: 15.5" |
| **OL13103 PTBZ** | Wall Lantern | 60 W Cand. | 4 | H: 43.75" W: 16" E: 19.75" | Height from center of outlet box down: 15.5" |
| **OL13107 PTBZ** | Post/Pier Lantern | 60 W Cand. | 3 | H: 29.25" W: 12" L: 12" | |
| **OL13109 PTBZ** | Hanging Lantern | 60 W Cand. | 3 | H: 28.25" W: 12" L: 12" | 5' of chain, 15' of wire |

**FINISHES** / Antique Bronze (ANBZ) / Painted Brushed Steel (PBS), **MATERIALS** / Clear Water Glass / Cast Aluminum

# BENNIE LED WOD T24

## LED
PERFORMANCE

Refer to Page 736 for full LED Specifications



### BENNIE'S STORY

The Bennie Collection of contemporary outdoor wall sconces boasts an integrated LED module tucked into the crown of the fixture, shining light downward through a Clear Water glass shade. A warmer look is offered with our new Antique Bronze finish, or a more modern twist with our new Painted Brushed Steel finish.



New Antique Bronze finish, water glass

OL14102 ANBZ-LED
Wall Lantern

**ANBZ**

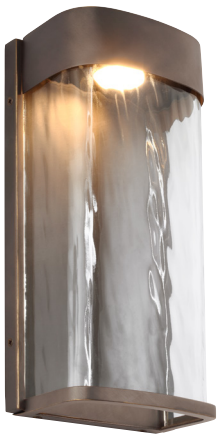

OL14101 ANBZ-LED
Wall Lantern



OL14100 ANBZ-LED
Wall Lantern

## BENNIE Antique Bronze (ANBZ)

| PRODUCT # | DESCRIPTION | BULB | DIMENSIONS | NOTES |
|---|---|---|---|---|
| **OL14100 ANBZ-LED** | Wall Lantern | LED | H: 8" W: 6" E: 4" | 14w, 1000lms, 2700K–2200K, 90+CRI, Height from center of outlet box down: 4" |
| **OL14101 ANBZ-LED** | Wall Lantern | LED | H: 12" W: 6" E: 4" | 14w, 1000lms, 2700K–2200K, 90+CRI, Height from center of outlet box down: 6" |
| **OL14102 ANBZ-LED** | Wall Lantern | LED | H: 16" W: 6" E: 4" | 14w, 1000lms, 2700K–2200K, 90+CRI, Height from center of outlet box down: 8" |



OL14102 PBS-LED
Wall Lantern



OL14101 PBS-LED
Wall Lantern



OL14100 PBS-LED
Wall Lantern

## BENNIE Painted Brushed Steel (PBS)

| PRODUCT # | DESCRIPTION | BULB | DIMENSIONS | NOTES |
|---|---|---|---|---|
| **OL14100 PBS-LED** | Wall Lantern | LED | H: 8" W: 6" E: 4" | 14w, 1000lms, 2700K–2200K, 90+CRI, Height from center of outlet box down: 4" |
| **OL14101 PBS-LED** | Wall Lantern | LED | H: 12" W: 6" E: 4" | 14w, 1000lms, 2700K–2200K, 90+CRI, Height from center of outlet box down: 6" |
| **OL14102 PBS-LED** | Wall Lantern | LED | H: 16" W: 6" E: 4" | 14w, 1000lms, 2700K–2200K, 90+CRI, Height from center of outlet box down: 8" |

# TOVE




## TOVE'S STORY

With a distinctly modern profile, the Tove Collection makes a dramatic statement with clean lines and no traditional adornments. The tapered hood is the central design element, shining the LED light downward through an etched acrylic diffuser. Constructed of our StoneStrong material for added strength, durability and longevity, the collection offers a 5-year warranty.

OL12600 DWZ-LED, OL12602 DWZ-LED / Tove LED Wall Lanterns



OL12603 DWZ-LED
Wall Lantern



OL12602 DWZ-LED
Wall Lantern



OL12600 DWZ-LED
Wall Lantern

## TOVE Dark Weathered Zinc (DWZ)

| PRODUCT # | DESCRIPTION | BULB | DIMENSIONS | NOTES |
|---|---|---|---|---|
| **OL12600 DWZ-LED** | Wall Lantern | LED | H: 5" W: 7.25" E: 6.125" | 10w, 900lms, 2700K, 90+CRI, Height from center of outlet box down: 2.5" |
| **OL12602 DWZ-LED** | Wall Lantern | LED | H: 16" W: 7.25" E: 6.125" | 10w, 900lms, 2700K, 90+CRI, Height from center of outlet box down: 8" |
| **OL12603 DWZ-LED** | Wall Lantern | LED | H: 26" W: 7.25" E: 6.125" | 15w, 1350lms, 2700K, 90+CRI, Height from center of outlet box down: 13.5" |

# ARRAMORE LED



## ARRAMORE'S STORY

Inspired by garden gate scroll work, the Arramore Collection's modern silhouette is enhanced by integrated LED halo rings grazing down the delicate decorative pattern. The two wall sconces feature advanced, warm-on-dim LED technology that warms in color when dimmed, going from 2700K to 2200K. Damp/Wet rated for use in outdoor living spaces, the Arramore is equally well suited for indoor spaces.

WB1815 DWZ-LED / Arramore LED Wall Sconce

p.200 / Chandeliers



Canopy





F3098/2 DWZ-LED
Pendant
*(Not Dark Sky Compliant)*



F3097/1 DWZ-LED
Pendant
*(Not Dark Sky Compliant)*



P1419 DWZ-LED
Mini-Pendant
*(Not Dark Sky Compliant)*



WB1814 DWZ-LED
Wall Sconce



WB1815 DWZ-LED
Wall Sconce

## ARRAMORE Dark Weathered Zinc (DWZ)

| PRODUCT # | DESCRIPTION | BULB | DIMENSIONS | NOTES |
|---|---|---|---|---|
| **F3097/1 DWZ-LED** | Pendant | LED | H: 9.625" D: 19"<br>Adj H: 12.5"–66.5" | 20w, 1700lms, 2700K, 90+CRI,<br>(4) 12" Stems & (1) 6" Stem, 15' of wire |
| **F3098/2 DWZ-LED** | Pendant | LED | H: 12.5" D: 23.875"<br>Adj H: 20"–68.5" | 38w, 2000lms, 2700K, 90+CRI,<br>(4) 12" Stems & (1) 6" Stem, 15' of wire |
| **P1419 DWZ-LED** | Mini-Pendant | LED | H: 10" D: 5.125"<br>Adj H: 18.25"–54.25" | 14w, 1000lms, 2700K–2200K, 90+CRI,<br>(3) 12" Stems & (1) 6" Stem, 15' of wire |
| **WB1814 DWZ-LED** | Wall Sconce | LED | H: 10.5" W: 7.625" E: 4" | 14w, 1000lms, 2700K–2200K, 90+CRI,<br>Height from center of outlet box down: 5" |
| **WB1815 DWZ-LED** | Wall Sconce | LED | H: 17" W: 7.625" E: 4" | 14w, 1000lms, 2700K–2200K, 90+CRI,<br>Height from center of outlet box down: 8.25" |



DWZ

# ROLLAND LED WOD T24

LED

PERFORMANCE

Refer to Page 739 for
full LED Specifications

## ROLLAND'S STORY

The Rolland Collection is rich with design detail without being overly ornate. The angular, Arts and Crafts inspired profile sets the stage for these beautiful outdoor lanterns that feature modern lattice details layered over Clear Water glass. The LED module shines light down and has warm-on-dim technology, which warms in color, going from 2700K to 2200K when dimmed.



Lattice detail over clear water glass



LED T24

OL14203 WAL-LED

Wall Lantern

*(Not Warm-on-Dim)*

WAL



OL14202 WAL-LED
Wall Lantern
*(Not Warm-on-Dim)*



OL14200 WAL-LED
Wall Lantern



OL14201 WAL-LED
Wall Lantern

## ROLLAND Walnut (WAL)

| PRODUCT # | DESCRIPTION | BULB | DIMENSIONS | NOTES |
|---|---|---|---|---|
| **OL14200 WAL-LED** | Wall Lantern | LED | H: 14.5" W: 6" E: 5.5" | 14w, 1000lms, 2700K–2200K, 90+CRI, Height from center of outlet box down: 7.25" |
| **OL14201 WAL-LED** | Wall Lantern | LED | H: 18.25" W: 7.25" E: 6.75" | 14w, 1000lms, 2700K–2200K, 90+CRI, Height from center of outlet box down: 9.125" |
| **OL14202 WAL-LED** | Wall Lantern | LED | H: 22.5" W: 9" E: 8.25" | 26w, 1915lms, 2700K, 90+CRI, Height from center of outlet box down: 11.25" |
| **OL14203 WAL-LED** | Wall Lantern | LED | H: 26.25" W: 10.5" E: 9.5" | 26w, 1915lms, 2700K, 90+CRI, Height from center of outlet box down: 13.125" |

**FINISH** / Textured Black (TXB), **MATERIALS** / Clear Seeded Glass (Outer) / White Opal Glass (Inner) / StoneStrong Composite

# MCHENRY

LED

PERFORMANCE

Refer to Page 738 for full LED Specifications

## MCHENRY'S STORY

With framed, architectural details, the transitional McHenry Collection features Clear Seeded glass panes which reveal White Opal inner glass. LED-efficient and made of StoneStrong material for added strength, durability and longevity with a 5-year warranty, its advanced, LED warm-on-dim technology warms in color when dimmed, going from 2700K to 2200K.

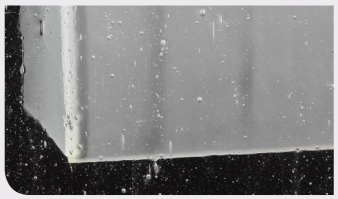

Clear seeded glass



OL12802 TXB-LED

Wall Lantern

**TXB**



OL12801 TXB-LED
Wall Lantern



OL12800 TXB-LED
Wall Lantern



OL12809 TXB-LED
Hanging Lantern



OL12807 TXB-LED
Post/Pier Lantern
*(Post & Pier Mount avaÕable in Textured Black (TXB)*



OL12813 TXB-LED
Flushmount

## MCHENRY Textured Black (TXB)

| PRODUCT # | DESCRIPTION | BULB | DIMENSIONS | NOTES |
|---|---|---|---|---|
| **OL12800 TXB-LED** | Wall Lantern | LED | H: 11.125" W: 7" E: 5.5" | 14w, 1000lms, 2700K–2200K, 90+CRI, Height from center of outlet box up: 6.125" |
| **OL12801 TXB-LED** | Wall Lantern | LED | H: 13.25" W: 8.25" E: 6.5" | 14w, 1000lms, 2700K–2200K, 90+CRI, Height from center of outlet box up: 7.25" |
| **OL12802 TXB-LED** | Wall Lantern | LED | H: 17.75" W: 8.25" E: 6.5" | 14w, 1000lms, 2700K–2200K, 90+CRI, Height from center of outlet box up: 9.5" |
| **OL12807 TXB-LED** | Post/Pier Lantern | LED | H: 16.625" W: 8.25" L: 6.5" | 14w, 1000lms, 2700K–2200K, 90+CRI |
| **OL12809 TXB-LED** | Hanging Lantern | LED | H: 13.25" W: 8.25" L: 6.5" Adj H: 22.5"–70.5" | 14w, 1000lms, 2700K–2200K, 90+CRI, (4) 12" Stems, (1) 6" Stem, 15' of wire |
| **OL12813 TXB-LED** | Flushmount | LED | H: 6" W: 13" L: 13" | 28w, 2000lms, 2700K–2200K, 90+CRI |

# COTSWOLD LANE LED WOD T24

## LED
PERFORMANCE

Refer to Page 736 for
full LED Specifications



LED WOD T24

OL5404 BK-LED
Wall Lantern



OL5404 BK
Wall Lantern

### COTSWOLD LANE'S STORY

The classic styling of the Costwold Lane Collection features the look of dentil molding at the top of each pane of Clear Beveled glass which adds to the more formal, traditional aesthetic of this antique gas lantern-inspired collection. The LED option features warm-on-dim technology which warms in color when dimmed going from 2700K to 2200K.

**BK**



OL5402 BK-LED
Wall Lantern



OL5402 BK
Wall Lantern



OL5401 BK-LED
Wall Lantern



OL5401 BK
Wall Lantern



OL5403 BK-LED
Pocket Wall Lantern



OL5403 BK
Pocket Wall Lantern



OL5400 BK-LED
Wall Lantern



OL5400 BK
Wall Lantern

## COTSWOLD LANE Black (BK)

*Add –LED to product #

| PRODUCT # | DESCRIPTION | INCAND. BULB | BULB QTY. | LED OPTION* | DIMENSIONS | NOTES |
|---|---|---|---|---|---|---|
| **OL5400 BK** | Wall Lantern | 100 W Med. | 1 | -LED | H: 11.375" W: 6.5" E: 7.75" | 14w, 1000lms, 2700K–2200K, 90+CRI, Backplate: 8.125" x 5.125" Irregular, Mount-Top 3.5" |
| **OL5401 BK** | Wall Lantern | 60 W Cand. | 2 | -LED | H: 20.375" W: 8.625" E: 11.625" | 14w, 1000lms, 2700K–2200K, 90+CRI, Backplate: 10.75" x 5.125" Irregular, Mount-Top: 8.5" |
| **OL5402 BK** | Wall Lantern | 60 W Cand. | 3 | -LED | H: 23.75" W: 9.5" E: 11.625" | 14w, 1000lms, 2700K–2200K, 90+CRI, Backplate: 13.375" x 5.125" Irregular, Mount-Top: 10.5" |
| **OL5403 BK** | Pocket Wall Lantern | 60 W Cand. | 2 | -LED | H: 16" W: 9.5" E: 6" | 14w, 1000lms, 2700K–2200K, 90+CRI, Backplate: 14" x 8.8125" Irregular, Mount-Top: 9.5" |
| **OL5404 BK** | Wall Lantern | 60 W Cand. | 3 | -LED | H: 30" W: 12" E: 16.25" | 28w, 2000lms, 2700K–2200K, 90+CRI, Backplate: 16.25" x 5.125" Irregular, Mount-Top: 12.875" |

LED WOD

LED
PERFORMANCE

Refer to Page 736 for
full LED Specifications



LED WOD T24

OL5412 BK-LED
Hanging Lantern



OL5412 BK
Hanging Lantern



LED WOD T24

OL5411 BK-LED
Hanging Lantern



OL5411 BK
Hanging Lantern

## COTSWOLD LANE Black (BK)

*Add –LED to product #

| PRODUCT # | DESCRIPTION | INCAND. BULB | BULB QTY. | LED OPTION* | DIMENSIONS | CHAIN | NOTES |
|---|---|---|---|---|---|---|---|
| **OL5411 BK** | Hanging Lantern | 60 W Cand. | 3 | -LED | H: 21.5" D: 9.5", Canopy:5" Six Sided | 5' | 14w, 1000lms, 2700K–2200K, 90+CRI, 15' of wire |
| **OL5412 BK** | Hanging Lantern | 60 W Cand. | 3 | -LED | H: 26.5" D: 12", Canopy 5" Six Sided | 5' | 28w, 2000lms, 2700K–2200K, 90+CRI, 15' of wire |



OL5408 BK-LED
Post/Pier Lantern



OL5408 BK
Post/Pier Lantern



OL5413 BK-LED
Flushmount



OL5413 BK
Flushmount



OL5407 BK-LED
Post/Pier Lantern

*(Post & Pier Mount avaÕable in Black (BK) & Grecian Bronze (GBZ)*



OL5407 BK
Post/Pier Lantern

## COTSWOLD LANE Black (BK)

*Add –LED to product #

| PRODUCT # | DESCRIPTION | INCAND. BULB | BULB QTY. | LED OPTION* | DIMENSIONS | NOTES |
|---|---|---|---|---|---|---|
| **OL5407 BK** | Post/Pier Lantern | 60 W Cand. | 3 | -LED | H: 22.375" W: 9.5" | 14w, 1000lms, 2700K–2200K, 90+CRI |
| **OL5408 BK** | Post/Pier Lantern | 60 W Cand. | 3 | -LED | H: 27.375" W: 12" | 28w, 2000lms, 2700K–2200K, 90+CRI |
| **OL5413 BK** | Flushmount | 60 W Med. | 2 | -LED | H: 6.625" W: 11.5" | 28w, 2000lms, 2700K–2200K, 90+CRI |

LED WOD

## LED
PERFORMANCE

Refer to Page 736 for full LED Specifications



LED WOD T24

OL5404 GBZ-LED
Wall Lantern



OL5404 GBZ
Wall Lantern



LED WOD T24

OL5402 GBZ-LED
Wall Lantern



OL5402 GBZ
Wall Lantern



LED WOD T24

OL5401 GBZ-LED
Wall Lantern



OL5401 GBZ
Wall Lantern

### COTSWOLD LANE Grecian Bronze (GBZ)

*Add –LED to product #

| PRODUCT # | DESCRIPTION | INCAND. BULB | BULB QTY. | LED OPTION* | DIMENSIONS | NOTES |
|---|---|---|---|---|---|---|
| **OL5401 GBZ** | Wall Lantern | 60 W Cand. | 2 | -LED | H: 20.375" W: 8.625" E: 11.625" | 14w, 1000lms, 2700K–2200K, 90+CRI, Backplate: 10.75" x 5.125" Irregular, Mount-Top: 8.5" |
| **OL5402 GBZ** | Wall Lantern | 60 W Cand. | 3 | -LED | H: 23.75" W: 9.5" E: 11.625" | 14w, 1000lms, 2700K–2200K, 90+CRI, Backplate: 13.375" x 5.125" Irregular, Mount-Top: 10.5" |
| **OL5404 GBZ** | Wall Lantern | 60 W Cand. | 3 | -LED | H: 30" W: 12" E: 16.25" | 28w, 2000lms, 2700K–2200K, 90+CRI, Backplate: 16.25" x 5.125" Irregular, Mount-Top: 12.875" |

GBZ



OL5403 GBZ-LED
Pocket Wall Lantern



OL5403 GBZ
Pocket Wall Lantern



OL5400 GBZ-LED
Wall Lantern



OL5400 GBZ
Wall Lantern



OL5412 GBZ-LED
Hanging Lantern



OL5412 GBZ
Hanging Lantern



OL5411 GBZ-LED
Hanging Lantern



OL5411 GBZ
Hanging Lantern

## COTSWOLD LANE Grecian Bronze (GBZ)

*Add –LED to product #

| PRODUCT # | DESCRIPTION | INCAND. BULB | BULB QTY. | LED OPTION* | DIMENSIONS | CHAIN | NOTES |
|---|---|---|---|---|---|---|---|
| **OL5400 GBZ** | Wall Lantern | 100 W Med. | 1 | -LED | H: 11.375" W: 6.5" E: 7.75" | | 14w, 1000lms, 2700K–2200K, 90+CRI, Backplate: 8.125" x 5.125" Irregular,Mount-Top: 3.5" |
| **OL5403 GBZ** | Pocket Wall Lantern | 60 W Cand. | 2 | -LED | H: 16" W: 9.5" E: 6" | | 14w, 1000lms, 2700K–2200K, 90+CRI, Backplate: 14" x 8.8125" Irregular, Mount-Top: 9.5" |
| **OL5411 GBZ** | Hanging Lantern | 60 W Cand. | 3 | -LED | H: 21.5" D: 9.5", Canopy: 5" Six Sided | 5' | 14w, 1000lms, 2700K–2200K, 90+CRI, 15' of wire |
| **OL5412 GBZ** | Hanging Lantern | 60 W Cand. | 3 | -LED | H: 26.5" D: 12", Canopy: 5" Six Sided | 5' | 28w, 2000lms, 2700K–2200K, 90+CRI, 15' of wire |

LED WOD

LED
PERFORMANCE

Refer to Page 736 for
full LED Specifications



LED WOD T24

OL5408 GBZ-LED
Post/Pier Lantern



OL5408 GBZ
Post/Pier Lantern



LED WOD T24

OL5413 GBZ-LED
Flushmount



OL5413 GBZ
Flushmount



LED WOD T24

OL5407 GBZ-LED
Post/Pier Lantern

*(Post & Pier Mount
avaÕable in Black (BK)
& Grecian Bronze (GBZ)*



OL5407 GBZ
Post/Pier Lantern

## COTSWOLD LANE Grecian Bronze (GBZ)

*Add –LED to product #

| PRODUCT # | DESCRIPTION | INCAND. BULB | BULB QTY. | LED OPTION* | DIMENSIONS | NOTES |
|---|---|---|---|---|---|---|
| **OL5407 GBZ** | Post/Pier Lantern | 60 W Cand. | 3 | -LED | H: 22.375" W: 9.5" | 14w, 1000lms, 2700K–2200K, 90+CRI |
| **OL5408 GBZ** | Post/Pier Lantern | 60 W Cand. | 3 | -LED | H: 27.375" W: 12" | 28w, 2000lms, 2700K–2200K, 90+CRI |
| **OL5413 GBZ** | Flushmount | 60 W Med. | 2 | -LED | H: 6.625" W: 11.5" | 28w, 2000lms, 2700K–2200K, 90+CRI |

# WOODSIDE HILLS



OL5702 BK
Wall Lantern

## WOODSIDE HILLS' STORY

The Woodside Hills Collection has a simple and traditional look with a steel frame inspired by a carriage light finished in Black with Clear Seeded glass which ensures a homey, welcoming light to shine through.



OL5701 BK
Wall Lantern



OL5700 BK
Wall Lantern



OL5707 BK
Post/Pier Lantern
*(Post & Pier Mount avaÕable in Black (BK)*

## WOODSIDE HILLS Black (BK)

| PRODUCT # | DESCRIPTION | INCAND. BULB | BULB QTY. | DIMENSIONS | NOTES |
|---|---|---|---|---|---|
| **OL5700 BK** | Wall Lantern | 100 W Med. | 1 | H: 10.75" W: 6.5" E: 7.25" | Backplate: 4.5" x 6" Rect., Irregular, Mount-Top: 3.75" |
| **OL5701 BK** | Wall Lantern | 60 W Cand. | 2 | H: 19.75" W: 8" E: 11.25" | Backplate: 4.5" x 9" Rect., Irregular, Mount-Top: 6.5" |
| **OL5702 BK** | Wall Lantern | 60 W Cand. | 3 | H: 23" W: 9.75" E: 14.5" | Backplate: 4.5" x 12" Rect., Irregular, Mount-Top: 6" |
| **OL5707 BK** | Post/Pier Lantern | 60 W Cand. | 3 | H: 21.25" W: 9.75" Sq. | |

**FINISH** / Dark Weathered Zinc (DWZ), **MATERIALS** / Inside: Etched Glass / Outside: Clear Seeded Glass / StoneStrong Composite

# SHEPHERD

## SHEPHERD'S STORY

Inspired by traditional English Style lanterns, the Shepherd Collection features a decorative shepherd's crook, a latched and hinged front door panel, an inner Case glass shade, Clear Seeded glass and a small backplate for easy installation— no matter the wall surface. Made of our proprietary StoneStrong composition (with a 5-year warranty) for outstanding durability even in the harshest elements.



OL10603 DWZ
Wall Lantern

DWZ



OL10602 DWZ
Wall Lantern



OL10601 DWZ
Wall Lantern



OL10600 DWZ
Wall Lantern



OL10611 DWZ
Hanging Lantern



OL10608 DWZ
Post/Pier Lantern
*(Post & Pier Mount avaÕable in Dark Weathered Zinc (DWZ)*



OL10613 DWZ
Flushmount

## SHEPHERD Dark Weathered Zinc (DWZ)

| PRODUCT # | DESCRIPTION | INCAND. BULB | BULB QTY. | DIMENSIONS | NOTES |
|---|---|---|---|---|---|
| **OL10600 DWZ** | Wall Lantern | 75 W Med. | 1 | H: 16.5" W: 7" E: 7.25" | Backplate: 4.5" x 5.5", Mount-Top: 9.625" |
| **OL10601 DWZ** | Wall Lantern | 75 W Med. | 1 | H: 19.125" W: 7.375" E: 7.25" | Backplate: 4.5" x 5.5", Mount-Top: 10.75" |
| **OL10602 DWZ** | Wall Lantern | 75 W Med. | 1 | H: 25.625" W: 8.5" E: 9.625" | Backplate: 7.5" x 5.875", Mount-Top: 14.25" |
| **OL10603 DWZ** | Wall Lantern | 75 W Med. | 1 | H: 35.125" W: 11.5" E: 12.875" | Backplate: 10.25" x 8.125", Mount-Top: 19.5" |
| **OL10608 DWZ** | Post/Pier Lantern | 75 W Med. | 1 | H: 23.625" W: 8.5" Square | |
| **OL10611 DWZ** | Hanging Lantern | 75 W Med. | 1 | H: 21.125" W: 8.5" Square, Canopy D: 5.125" | 5" of chain, 15' or wire |
| **OL10613 DWZ** | Flushmount | 75 W Med. | 2 | H: 5.75" W: 13" Square | |

**FINISH** / Heritage Copper (HTCP), **MATERIALS** / Inside: Etched Glass / Outside: Clear Seeded Glass / StoneStrong Composite



OL10603 HTCP
Wall Lantern



OL10602 HTCP
Wall Lantern



OL10601 HTCP
Wall Lantern



OL10600 HTCP
Wall Lantern

**HTCP**



OL10611 HTCP
Hanging Lantern



OL10608 HTCP
Post/Pier Lantern
*(Post & Pier Mount avaÕable in Heritage Copper (HTCP)*



OL10613 HTCP
Flushmount

## SHEPHERD Heritage Copper (HTCP)

| PRODUCT # | DESCRIPTION | INCAND. BULB | BULB QTY. | DIMENSIONS | NOTES |
|---|---|---|---|---|---|
| **OL10600 HTCP** | Wall Lantern | 75 W Med. | 1 | H: 16.5" W: 7" E: 7.25" | Backplate: 4.5" x 5.5", Mount-Top: 9.625" |
| **OL10601 HTCP** | Wall Lantern | 75 W Med. | 1 | H: 19.125" W: 7.375" E: 7.25" | Backplate: 4.5" x 5.5", Mount-Top: 10.75" |
| **OL10602 HTCP** | Wall Lantern | 75 W Med. | 1 | H: 25.625" W: 8.5" E: 9.625" | Backplate: 7.5" x 5.875", Mount-Top: 14.25" |
| **OL10603 HTCP** | Wall Lantern | 75 W Med. | 1 | H: 35.125" W: 11.5" E: 12.875" | Backplate: 10.25" x 8.125", Mount-Top: 19.5" |
| **OL10608 HTCP** | Post/Pier Lantern | 75 W Med. | 1 | H: 23.625" W: 8.5" Square | |
| **OL10611 HTCP** | Hanging Lantern | 75 W Med. | 1 | H: 21.125" W: 8.5" Square, Canopy D: 5.125"" | 5" of chain, 15' or wire |
| **OL10613 HTCP** | Flushmount | 75 W Med. | 2 | H: 5.75" W: 13" Square | |

**FINISH** / Textured Black (TXB), **MATERIALS** / Inside: White Opal Glass / Outside: Clear Seeded Glass / Cast Aluminum

# ELLERBEE LED WOD T24

## LED
PERFORMANCE

Refer to Page 737 for
full LED Specifications



### ELLERBEE'S STORY

The gazebo-influenced Ellerbee Collection has advanced, LED warm-on-dim technology that warms in color when dimmed, going from 2700K to 2200K. The central, cylindrical White Opal glass shade rests in the middle of panes of Clear Seeded Glass in a rectangular silhouette topped with a detailed, sloping roofline creating an inviting, transitional aesthetic.

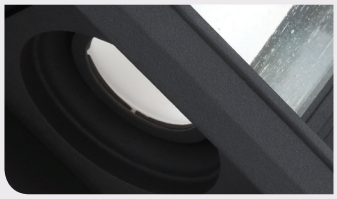

Fixture is open at the bottom

LED T24

OL11503 TXB-LED
Wall Lantern
*(Not Warm-on-Dim)*

**TXB**



OL11502 TXB-LED
Wall Lantern



OL11501 TXB-LED
Wall Lantern



OL11500 TXB-LED
Wall Lantern



OL11509 TXB-LED
Hanging Lantern



OL11507 TXB-LED
Post/Pier Lantern

*(Post & Pier Mount avaÕable in Textured Black (TXB)*

## ELLERBEE Textured Black (TXB)

| PRODUCT # | DESCRIPTION | BULB | DIMENSIONS | CHAIN | NOTES |
|---|---|---|---|---|---|
| **OL11500 TXB-LED** | Wall Lantern | LED | H: 10.625" W: 7" E: 8.125" | | 14w, 1000lms, 2700K–2200K, 90+CRI, Height from center of outlet box down: 2.625", Backplate: 7.25" x 4.625" |
| **OL11501 TXB-LED** | Wall Lantern | LED | H: 14.25" W: 7.375" E: 8.5" | | 14w, 1000lms, 2700K–2200K, 90+CRI, Height from center of outlet box down: 2.875", Backplate: 7.25" x 4.625" |
| **OL11502 TXB-LED** | Wall Lantern | LED | H: 16.375" W: 9.25" E: 10.625" | | 14w, 1000lms, 2700K–2200K, 90+CRI, Height from center of outlet box down: 4.25", Backplate: 8.375" x 5.75 |
| **OL11503 TXB-LED** | Wall Lantern | LED | H: 22.125" W: 11.5" E: 13" | | 26w, 1915lms, 2700K, 90+CRI, Height from center of outlet box down: 5.75", Backplate: 11.375" x 7.125" |
| **OL11507 TXB-LED** | Post/Pier Lantern | LED | H: 19.875" W: 9.25" Square | | 14w, 1000lms, 2700K–2200K, 90+CRI, 6" of wire |
| **OL11509 TXB-LED** | Hanging Lantern | LED | H: 19.125" W: 9.25" Square, Canopy D: 4.75" | 5' | 14w, 1000lms, 2700K–2200K, 90+CRI, 15' of wire |

# ESTES



## ESTES' STORY

The traditional Mansard roofline of the Estes Collection conveys French inspiration for this updated interpretation of a lantern which complements a wide array of architectural styles. Clear Seeded glass coupled with our new Patina Copper finish add a rich texture and complete the classic design.

**OL11901 PCR** / Estes Outdoor Wall Lantern



OL11903 PCR
Wall Lantern



OL11902 PCR
Wall Lantern



OL11901 PCR
Wall Lantern



OL11900 PCR
Wall Lantern



OL11907 PCR
Hanging Lantern



OL11909PCR
Post/Pier Lantern
*(Post & Pier Mount avaÕable in Patina Copper (PCR)*

## ESTES Patina Copper (PCR)

| PRODUCT # | DESCRIPTION | INCAND. BULB | BULB QTY. | DIMENSIONS | CHAIN | NOTES |
|---|---|---|---|---|---|---|
| **OL11900 PCR** | Wall Lantern | 60 W Cand. | 2 | H: 10.75" W: 7" E: 8" | | Height from center of outlet box up: 7.5", Backplate: 6" x 4.5" |
| **OL11901 PCR** | Wall Lantern | 60 W Cand. | 3 | H: 14.25" W: 9.25" E: 10.375" | | Height from center of outlet box up: 9.625", Backplate: 8" x 5.5" |
| **OL11902 PCR** | Wall Lantern | 60 W Cand. | 3 | H: 18" W: 11.25" E: 12.625" | | Height from center of outlet box up: 11.625", Backplate: 10" x 6.5" |
| **OL11903 PCR** | Wall Lantern | 60 W Cand. | 3 | H: 22.875" W: 15" E: 16.375" | | Height from center of outlet box up: 15.5", Backplate: 12" x 7.5" |
| **OL11907 PCR** | Hanging Lantern | 60 W Cand. | 3 | H: 16.625" W: 9.25" Square, Canopy D: 5.125" | 5' | 15' of wire |
| **OL11909 PCR** | Post/Pier Lantern | 60 W Cand. | 3 | H: 17.625" W: 9.25" Square | | |



PCR

# PEDIMENT



OL11101 DAC / Pediment Wall Lantern

## PEDIMENT'S STORY

The crowning detail of the traditional Pediment Collection is its classically curving roof line. The hinged and latched front panel adds a historical reference and also makes relamping easy. The Clear Seeded glass subtly obscures the lamping. This series is made out of stainless steel which is great for demanding environment.





DAC

DWZ



OL11104 DWZ
Wall Lantern



OL11100 DWZ
Wall Lantern



OL11101 DWZ
Wall Lantern



OL11102 DWZ
Wall Lantern



OL11109 DWZ
Hanging Lantern



OL11107 DWZ
Post/Pier Lantern

*(Post & Pier Mount avaÕable in Dark Weathered Zinc (DWZ)*



OL11113 DWZ
Flushmount

## PEDIMENT Dark Weathered Zinc (DWZ)

| PRODUCT # | DESCRIPTION | INCAND. BULB | BULB QTY. | DIMENSIONS | NOTES |
|---|---|---|---|---|---|
| **OL11100 DWZ** | Wall Lantern | 60 W Cand. | 2 | H: 12.5" W: 6.75" E: 6" | Height from outlet box up: 6.375", Backplate: 8.125" x 5.875" |
| **OL11101 DWZ** | Wall Lantern | 60 W Cand. | 2 | H: 18.125" W: 7" E: 6" | Height from outlet box up: 9.125", Backplate:12.875" x 6.25" |
| **OL11102 DWZ** | Wall Lantern | 60 W Cand. | 3 | H: 23.875" W: 8" E: 6" | Height from outlet box up: 12", Backplate:18.625" x 7.25" |
| **OL11104 DWZ** | Wall Lantern | 60 W Cand. | 3 | H: 18.125" W: 10" E: 6" | Height from outlet box up: 9.125", Backplate:12.875" x 9.125" |
| **OL11107 DWZ** | Post/Pier Lantern | 60 W Cand. | 3 | H: 20.125" W: 10" Square | |
| **OL11109 DWZ** | Hanging Lantern | 60 W Cand. | 3 | H: 20.5" W: 7" Square, Canopy D: 5.125" | 5' of chain, 15' of wire |
| **OL11113 DWZ** | Flushmount | 40 W Med. | 3 | H: 5.875" W: 13" | |



OL11104 DAC
Wall Lantern



OL11100 DAC
Wall Lantern



OL11101 DAC
Wall Lantern



OL11102 DAC
Wall Lantern



OL11109 DAC
Hanging Lantern



OL11107 DAC
Post/Pier Lantern

*(Post & Pier Mount avaÕable in Dark Aged Copper (DAC)*



OL11113 DAC
Flushmount

## PEDIMENT Dark Aged Copper (DAC)

| PRODUCT # | DESCRIPTION | INCAND. BULB | BULB QTY. | DIMENSIONS | NOTES |
|---|---|---|---|---|---|
| **OL11100 DAC** | Wall Lantern | 60 W Cand. | 2 | H: 12.5" W: 6.75" E: 6" | Height from outlet box up: 6.375", Backplate: 8.125" x 5.875" |
| **OL11101 DAC** | Wall Lantern | 60 W Cand. | 2 | H: 18.125" W: 7" E: 6" | Height from outlet box up: 9.125", Backplate:12.875" x 6.25" |
| **OL11102 DAC** | Wall Lantern | 60 W Cand. | 3 | H: 23.875" W: 8" E: 6" | Height from outlet box up: 12", Backplate:18.625" x 7.25" |
| **OL11104 DAC** | Wall Lantern | 60 W Cand. | 3 | H: 18.125" W: 10" E: 6" | Height from outlet box up: 9.125", Backplate:12.875" x 9.125" |
| **OL11107 DAC** | Post/Pier Lantern | 60 W Cand. | 3 | H: 20.125" W: 10" Square | |
| **OL11109 DAC** | Hanging Lantern | 60 W Cand. | 3 | H: 20.5" W: 7" Square, Canopy D: 5.125" | 5' of chain, 15' of wire |
| **OL11113 DAC** | Flushmount | 40 W Med. | 3 | H: 5.875" W: 13" | |

# LONDONTOWNE LED




OL11302 BK-LED / Londontowne LED Wall Lantern



## LONDONTOWNE'S STORY

The wall lanterns of the Londontowne Collection boast 16 panes of glass framed with architectural details to complement the chamfered edges of the roof line. Dense bubbles in the Clear Seeded glass subtly obscure lamping. Made of a proprietary StoneStrong composition (with a 5-year warranty), the exterior has outstanding strength and durability to withstand harsh elements. Offered with incandescent or integrated LED lamping.

BK

WCT

**FINISH** / Black (BK), **MATERIALS** / Clear Seeded Glass / StoneStrong Composite



OL11302 BK-LED
Wall Lantern



OL11302 BK
Wall Lantern



OL11301 BK-LED
Wall Lantern



OL11301 BK
Wall Lantern



OL11300 BK-LED
Wall Lantern



OL11300 BK
Wall Lantern



OL11313 BK-LED
Flushmount



OL11313 BK
Flushmount

## LONDONTOWNE Black (BK)

*Add –LED to product #

| PRODUCT # | DESCRIPTION | INCAND. BULB | BULB QTY. | LED OPTION* | DIMENSIONS | NOTES |
|---|---|---|---|---|---|---|
| **OL11300 BK** | Wall Lantern | 75 W Med. | 1 | -LED | H: 11.25" W: 6.75" E: 8.125" | 8 W, 640 lumens, 2700K, 90+CRI, Height from center of outlet box up: 3.125", Backplate: 7.875" x 5.125" |
| **OL11301 BK** | Wall Lantern | 60 W Cand. | 3 | -LED | H: 13.875" W: 8.25" E: 9.75" | 14 W, 1120 lumens, 2700K, 90+CRI, Height from center of outlet box up: 4", Backplate: 9.625" x 5.125" |
| **OL11302 BK** | Wall Lantern | 60 W Cand. | 3 | -LED | H: 16" W: 9.75" E: 11.5" | 22 W, 1760 lumens, 2700K, 90+CRI, Height from center of outlet box up: 4.5", Backplate: 9.625" x 5.125 |
| **OL11313 BK** | Flushmount | 75 W Med. | 2 | -LED | H: 5.125" W: 11.75" Octangular | 22 W, 1760 lumens, 2700K, 90+CRI |

Refer to Page 738 for
full LED Specifications



OL11308 BK-LED
Post/Pier Lantern



OL11308 BK
Post/Pier Lantern



*(Post & Pier Mount avaÕable in Black (BK)*

OL11307 BK-LED
Post/Pier Lantern



OL11307 BK
Post/Pier Lantern



OL11311 BK-LED
Hanging Lantern



OL11311 BK
Hanging Lantern



OL11309 BK-LED
Hanging Lantern



OL11309 BK
Hanging Lantern

## LONDONTOWNE Black (BK)

*Add –LED to product #

| PRODUCT # | DESCRIPTION | INCAND. BULB | BULB QTY. | LED OPTION* | DIMENSIONS | CHAIN | NOTES |
|---|---|---|---|---|---|---|---|
| **OL11307 BK** | Post/Pier Lantern | 60 W Cand. | 3 | -LED | H: 17" W: 8.25" Octangular | | 14 W, 1120 lumens, 2700K, 90+CRI |
| **OL11308 BK** | Post/Pier Lantern | 60 W Cand. | 3 | -LED | H: 19.5" W: 9.75" Octangular | | 22 W, 1760 lumens, 2700K, 90+CRI |
| **OL11309 BK** | Hanging Lantern | 60 W Cand. | 3 | -LED | H: 15" W: 8.25" Octangular, Canopy D: 5.125" | 5' | 14 W, 1120 lumens, 2700K, 90+CRI, 15' of wire |
| **OL11311 BK** | Hanging Lantern | 60 W Cand. | 3 | -LED | H: 17.25" W: 9.75" Octangular, Canopy D: 5.125" | 5' | 22 W, 1760 lumens, 2700K, 90+CRI, 15' of wire |

**FINISH** / Weathered Chestnut (WCT), **MATERIALS** / Clear Seeded Glass / StoneStrong Composite



OL11302 WCT-LED
Wall Lantern



OL11302 WCT
Wall Lantern



OL11301 WCT-LED
Wall Lantern



OL11301 WCT
Wall Lantern



OL11300 WCT-LED
Wall Lantern



OL11300 WCT
Wall Lantern



OL11313 WCT-LED
Flushmount



OL11313 WCT
Flushmount

## LONDONTOWNE Weathered Chestnut (WCT)

*Add –LED to product #

| PRODUCT # | DESCRIPTION | INCAND. BULB | BULB QTY. | LED OPTION* | DIMENSIONS | NOTES |
|---|---|---|---|---|---|---|
| **OL11300 WCT** | Wall Lantern | 75 W Med. | 1 | -LED | H: 11.25" W: 6.75" E: 8.125" | 8 W, 640 lumens, 2700K, 90+CRI, Height from center of outlet box up: 3.125", Backplate: 7.875" x 5.125" |
| **OL11301 WCT** | Wall Lantern | 60 W Cand. | 3 | -LED | H: 13.875" W: 8.25" E: 9.75" | 14 W, 1120 lumens, 2700K, 90+CRI, Height from center of outlet box up: 4", Backplate: 9.625" x 5.125" |
| **OL11302 WCT** | Wall Lantern | 60 W Cand. | 3 | -LED | H: 16" W: 9.75" E: 11.5" | 22 W, 1760 lumens, 2700K, 90+CRI, Height from center of outlet box up: 4.5", Backplate: 9.625" x 5.125 |
| **OL11313 WCT** | Flushmount | 75 W Med. | 2 | -LED | H: 5.125" W: 11.75" Octangular | 22 W, 1760 lumens, 2700K, 90+CRI |



OL11308 WCT-LED
Post/Pier Lantern



OL11308 WCT
Post/Pier Lantern



OL11307 WCT-LED
Post/Pier Lantern

*(Post & Pier Mount avaÕable in Weathered Chestnut (WCT)*



OL11307 WCT
Post/Pier Lantern



OL11311 WCT-LED
Hanging Lantern



OL11311 WCT
Hanging Lantern



OL11309 WCT-LED
Hanging Lantern



OL11309 WCT
Hanging Lantern

## LONDONTOWNE Weathered Chestnut (WCT)

*Add –LED to product #

| PRODUCT # | DESCRIPTION | INCAND. BULB | BULB QTY. | LED OPTION* | DIMENSIONS | CHAIN | NOTES |
|---|---|---|---|---|---|---|---|
| **OL11307 WCT** | Post/Pier Lantern | 60 W Cand. | 3 | -LED | H: 17" W: 8.25" Octangular | | 14 W, 1120 lumens, 2700K, 90+CRI |
| **OL11308 WCT** | Post/Pier Lantern | 60 W Cand. | 3 | -LED | H: 19.5" W: 9.75" Octangular | | 22 W, 1760 lumens, 2700K, 90+CRI |
| **OL11309 WCT** | Hanging Lantern | 60 W Cand. | 3 | -LED | H: 15" W: 8.25" Octangular, Canopy D: 5.125" | 5' | 14 W, 1120 lumens, 2700K, 90+CRI, 15' of wire |
| **OL11311 WCT** | Hanging Lantern | 60 W Cand. | 3 | -LED | H: 17.25" W: 9.75" Octangular, Canopy D: 5.125" | 5' | 22 W, 1760 lumens, 2700K, 90+CRI, 15' of wire |

# LUMIÈRE

p.172 / Indoor Collection



## LUMIÈRE'S STORY

Based on French countryside influences and a hand-crafted, artisan aesthetic, the Lumière Collection is rich in texture. Natural oak wood (pressure treated to avoid cracking over time) is coupled with Seeded glass to complete the look. Lumière is also offered in an all metal option without the cross-hatched wood.



OL17004 DWO/ORB
Wall Lantern



OL17000 DWO/ORB
Wall Lantern



OL17005 DWO/ORB
Wall Lantern

### LUMIÈRE Dark Weathered Oak & Oil Rubbed Bronze (DWO/ORB)

| PRODUCT # | DESCRIPTION | INCAND. BULB | BULB QTY. | DIMENSIONS | NOTES |
|---|---|---|---|---|---|
| **OL17000 DWO/ORB** | Wall Lantern | 60 W Med. | 1 | H: 15" W: 6.5" E: 4.875" | Height from center of outlet box up: 9.5", Backplate: 9.875" x 6" |
| **OL17004 DWO/ORB** | Wall Lantern | 60 W Med. | 2 | H: 19" W: 11" E: 5.625" | Height from center of outlet box up: 12", Backplate: 9.875" x 6" |
| **OL17005 DWO/ORB** | Wall Lantern | 60 W Med. | 1 | H: 14.875" W: 6.5" E: 4.875" | Height from center of outlet box up: 7.5", Backplate: 13.875" x 6" |

DWO/ORB





OL18011 ORB
Wall Lantern



OL18002 ORB
Wall Lantern



OL18000 ORB
Wall Lantern



OL18013 ORB
Wall Lantern



OL18005 ORB
Wall Lantern

## LUMIÈRE Oil Rubbed Bronze (ORB)

| PRODUCT # | DESCRIPTION | INCAND. BULB | BULB QTY. | DIMENSIONS | NOTES |
|---|---|---|---|---|---|
| **OL18000 ORB** | Wall Lantern | 60 W Med. | 1 | H: 15" W: 6.5" E: 4.875" | Height from center of outlet box up: 9.25", Backplate: 10" x 6.25" |
| **OL18002 ORB** | Wall Lantern | 60 W Med. | 1 | H: 19" W: 11" E: 5.625" | |
| **OL18005 ORB** | Wall Lantern | 60 W Med. | 1 | H: 14.875" W: 6.5" E: 4.875" | Height from center of outlet box up: 7.5", Backplate: 13.875" x 6.25" |
| **OL18011 ORB** | Wall Lantern | 60 W Med. | 2 | H: 19" W: 11" E: 5.625" | Height from center of outlet box up: 11.875", Backplate: 13" x 10.75" |
| **OL18013 ORB** | Wall Lantern | 60 W Med. | 1 | H: 13.875" W: 6.25" E: 6.875" | Height from center of outlet box up: 8.875", Backplate: 8.75" x 6" |

# WHITAKER



## WHITAKER'S STORY

The tailored, rectangular shape of the Whitaker Collection gives it a wholly unique aesthetic. The hinged and latched front panel adds a historical reference and also makes relamping easy. The Clear Seeded glass subtly obscures the lamping, diffuses the light and helps hide dirt.

OL7402 ASTB / Whitaker Wall Lantern



OL7402 ASTB
Wall Lantern



OL7400 ASTB
Wall Lantern



OL7411 ASTB
Hanging Lantern



OL7407 ASTB
Post/Pier Lantern
*(Post & Pier Mount avaÕable in Astral Bronze (ASTB)*

## WHITAKER Astral Bronze (ASTB)

| PRODUCT # | DESCRIPTION | INCAND. BULB | BULB QTY. | DIMENSIONS | NOTES |
|---|---|---|---|---|---|
| **OL7400 ASTB** | Wall Lantern | 60 W Cand. | 2 | H: 17.25" W: 6" E: 4.875" | Backplate: 5.5" x 5", Mount-Top: 7" |
| **OL7402 ASTB** | Wall Lantern | 60 W Cand. | 3 | H: 22.5" W: 9" E: 4.875" | Backplate: 5.5" x 5" Square, Mount-Top: 9.875" |
| **OL7407 ASTB** | Post/Pier Lantern | 60 W Cand. | 4 | H: 24.75" W: 9" E: 7.875" | |
| **OL7411 ASTB** | Hanging Lantern | 60 W Cand. | 3 | H: 27.625" W: 5.5" E: 12.5" Adj H: 29"–85.5" | Canopy: 6" Square, (4) 12" stems & (1) 6" stem, 15' of wire |

# HERALD

## HERALD'S STORY

The Herald Collection is rich with heritage and design details, like the vented crown, curved piping extending from the backplate and gently tapered glass panels. The combination of our new Antique Bronze finish, Clear Seeded glass panels and candelabra lamping celebrate this period-inspired, yet universal design.



OL13503 ANBZ
Wall Lantern

**ANBZ**



OL13502 ANBZ
Wall Lantern



OL13501 ANBZ
Wall Lantern



OL13500 ANBZ
Wall Lantern



OL13509 ANBZ
Hanging Lantern



OL13507 ANBZ
Post/Pier Lantern
*(Post & Pier Mount avaÕable in Antique Bronze (ANBZ)*

## HERALD Antique Bronze (ANBZ)

| PRODUCT # | DESCRIPTION | INCAND. BULB | BULB QTY. | DIMENSIONS | CHAIN | NOTES |
|---|---|---|---|---|---|---|
| **OL13500 ANBZ** | Wall Lantern | 75 W Med. | 1 | H: 13" W: 6.5" E: 8.5" | | Height from center of outlet box down: 9.5", Backplate: 7" x 4.5" |
| **OL13501 ANBZ** | Wall Lantern | 60 W Cand. | 3 | H: 18.25" W: 9.5" E: 12.5" | | Height from center of outlet box down: 13.25", Backplate: 10" x 5" |
| **OL13502 ANBZ** | Wall Lantern | 60 W Cand. | 4 | H: 21.5" W: 11.5" E: 14.5" | | Height from center of outlet box down: 17", Backplate: 10" x 5" |
| **OL13503 ANBZ** | Wall Lantern | 60 W Cand. | 4 | H: 27" W: 14.5" E: 17.75" | | Height from center of outlet box down: 18.75", Backplate: 12.5" x 6.5" |
| **OL13507 ANBZ** | Post/Pier Lantern | 60 W Cand. | 3 | H: 20.5" W: 9.5" L: 9.5" | | 1' of wire |
| **OL13509 ANBZ** | Hanging Lantern | 60 W Cand. | 3 | H: 17" W: 9.5" L: 9.5" | 5' | 15' of wire |

**FINISH** / Oil Rubbed Bronze (ORB), **MATERIALS** / Clear Seeded Glass / Brass / Cast Aluminum

# TERRACE

## TERRACE'S STORY

Horse and buggy carriage lamps of yesteryear define the look of the Terrace Collection. Featuring four panels of Clear Seeded glass within a slightly widening at-the-top body, the Oil Rubbed Bronze finishes this classic, antique look.



OL4003 ORB
Wall Lantern

**ORB**



OL4002 ORB
Wall Lantern



OL4001 ORB
Wall Lantern



OL4000 ORB
Wall Lantern



OL4011 ORB
Hanging Lantern



OL4007 ORB
Post/Pier Lantern

*(Post & Pier Mount avaÕable in OÕ Rubbed Bronze (ORB)*

## TERRACE Oil Rubbed Bronze (ORB)

| PRODUCT # | DESCRIPTION | INCAND. BULB | BULB QTY. | DIMENSIONS | CHAIN | NOTES |
|---|---|---|---|---|---|---|
| **OL4000 ORB** | Wall Lantern | 60 W Med. | 1 | H: 8.25" W: 4.5" E: 6" | | Backplate: 4.5" x 5" |
| **OL4001 ORB** | Wall Lantern | 100 W Med. | 1 | H: 11.75" W: 6" E: 6.75" | | Backplate: 4.5" x 6" |
| **OL4002 ORB** | Wall Lantern | 150 W Med. | 1 | H: 16" W: 8" E: 8.75" | | Backplate: 4.5" x 6" |
| **OL4003 ORB** | Wall Lantern | 150 W Med. | 1 | H: 18.375" W: 9.5" E: 10.25" | | Backplate: 4.5" x 6" |
| **OL4007 ORB** | Post/Pier Lantern | 150 W Med. | 1 | H: 22.5" W: 9.5" L: 9.5" | | 1' of wire |
| **OL4011 ORB** | Hanging Lantern | 150 W Med. | 1 | H: 16.75" W: 8.5" L: 8.5" Canopy: 6" Sq. | 5' | 15' of wire |

# VINTNER

p.102 / Chandeliers



p.576 / Bath



## VINTNER'S STORY

The Vintner Collection has Opal Etched glass shades surrounded by handsome transitional styling featuring a bell-shaped cap, four arms securing the shade in place and a C-shaped bracket transitioning to the backplate. Each fixture is made of sturdy aluminum construction to withstand the seasonal elements.



OL10104 HTBZ
Wall Lantern

**HTBZ**



OL10101 HTBZ
Wall Lantern



OL10100 HTBZ
Wall Lantern



OL10111 HTBZ
Hanging Lantern



OL10107 HTBZ
Post/Pier Lantern
*(Post & Pier Mount avaÕable in Heritage Bronze (HTBZ)*



OL10113 HTBZ
Outdoor Flushmount

## VINTNER Heritage Bronze (HTBZ)

| PRODUCT # | DESCRIPTION | INCAND. BULB | BULB QTY. | DIMENSIONS | CHAIN | NOTES |
|---|---|---|---|---|---|---|
| **OL10100 HTBZ** | Wall Lantern | 75 W Med. | 1 | H: 12" W: 6.625" E: 8.375" | | Backplate: 6.75" x 4.5" |
| **OL10101 HTBZ** | Wall Lantern | 75 W Med. | 1 | H: 15.625" W: 8.125" E: 10.5" | | Backplate: 9.125" x 4.875" |
| **OL10104 HTBZ** | Wall Lantern | 75 W Med. | 1 | H: 19.5" W: 11.125" E: 13.625" | | Backplate: 10.75" x 5.5" |
| **OL10107 HTBZ** | Post/Pier Lantern | 75 W Med. | 1 | H: 17.875" D: 8.125" | | |
| **OL10111 HTBZ** | Hanging Lantern | 75 W Med. | 1 | H: 17.125" D: 8.125" | 5' | 15' of wire |
| **OL10113 HTBZ** | Outdoor Flushmount | 60 W Med. | 2 | H: 5.875" D: 13", Canopy D: 5.5" | | |

# MARTINSVILLE

## MARTINSVILLE'S STORY

Taking a design cue from the Victorian era, the Martinsville Collection has a durable die-cast aluminum hexagonal frame with Clear Seeded glass.



OL5904 CB
Wall Lantern

CB



OL5902 CB
Wall Lantern



OL5901 CB
Wall Lantern



OL5900 CB
Wall Lantern



OL5911 CB
Hanging Lantern



OL5907 CB
Post/Pier Lantern

*(Post & Pier Mount avaÕable in Corinthian Bronze (CB) & Black (BK)*

## MARTINSVILLE Corinthian Bronze (CB)

| PRODUCT # | DESCRIPTION | INCAND. BULB | BULB QTY. | DIMENSIONS | CHAIN | NOTES |
|---|---|---|---|---|---|---|
| **OL5900 CB** | Wall Lantern | 100 W Med. | 1 | H: 10.75" W: 6.25" E: 7.375" | | Backplate: 7" x 5" Irregular, Mount-Top: 3.375" |
| **OL5901 CB** | Wall Lantern | 60 W Cand. | 2 | H: 14.5" W: 8" E: 9.625" | | Backplate: 10" x 5" Irregular, Mount-Top: 5" |
| **OL5902 CB** | Wall Lantern | 60 W Cand. | 3 | H: 17" W: 10.25" E: 11.5" | | Backplate: 12" x 5" Irregular, Mount-Top: 6" |
| **OL5904 CB** | Wall Lantern | 60 W Cand. | 4 | H: 20" W: 12" E: 13.125" | | Backplate: 12" x 5" Irregular, Mount-Top: 6" |
| **OL5907 CB** | Post/Pier Lantern | 60 W Cand. | 3 | H: 22.25" D: 10.25" | | |
| **OL5911 CB** | Hanging Lantern | 60 W Cand. | 3 | H: 21" D: 10.25"<br>Canopy: 6.25" Round | 6' | 8' of wire |

**FINISH** / Black (BK), **MATERIALS** / Clear Seeded Glass / Stainless Steel / Aluminum



OL5904 BK
Wall Lantern



OL5902 BK
Wall Lantern

**BK**



OL5901 BK
Wall Lantern



OL5900 BK
Wall Lantern



OL5911 BK
Hanging Lantern



OL5907 BK
Post/Pier Lantern

*(Post & Pier Mount avaÕable in Black (BK) & Corinthian Bronze (CB)*

## MARTINSVILLE Black (BK)

| PRODUCT # | DESCRIPTION | INCAND. BULB | BULB QTY. | DIMENSIONS | CHAIN | NOTES |
|---|---|---|---|---|---|---|
| **OL5900 BK** | Wall Lantern | 100 W Med. | 1 | H: 10.75" W: 6.25" E: 7.325" | | Backplate: 7" x 5" Irregular, Mount-Top: 3.375" |
| **OL5901 BK** | Wall Lantern | 60 W Cand. | 2 | H: 14.5" W: 8" E: 9.625" | | Backplate: 10" x 5" Irregular, Mount-Top: 5" |
| **OL5902 BK** | Wall Lantern | 60 W Cand. | 3 | H: 17" W: 10.25" E: 11.5" | | Backplate: 12" x 5" Irregular, Mount-Top: 6" |
| **OL5904 BK** | Wall Lantern | 60 W Cand. | 4 | H: 20" W: 12" E: 13.125" | | Backplate: 12" x 5" Irregular, Mount-Top: 6" |
| **OL5907 BK** | Post/Pier Lantern | 60 W Cand. | 3 | H: 22.25" D: 10.25" | | |
| **OL5911 BK** | Hanging Lantern | 60 W Cand. | 3 | H: 21" D: 10.25"<br>Canopy: 6.25" Round | 6' | 8' of wire |

# CASTLE

## CASTLE'S STORY

Inspired by the days of Sir Lancelot and King Arthur, the handsome Renaissance lanterns of the Castle Collection feature clear, bent and beveled glass. The fixtures feature all die-cast aluminum with intricate detail and bead work in two rich finishes.



OL1905 BK
Wall Lantern

**BK**



OL1904 BK
Wall Lantern



OL1901 BK
Wall Lantern



LED WOD T24

OL1900 BK
Wall Lantern



OL1911 BK
Hanging Lantern



OL1908 BK
Post/Pier Lantern

*(Post & Pier Mount avaÕable in Black (BK) & Grecian Bronze (GBZ)*



OL1907 BK
Post/Pier Lantern

## CASTLE Black (BK)

*Add –LED to product #

| PRODUCT # | DESCRIPTION | INCAND. BULB | BULB QTY. | LED OPTION* | DIMENSIONS | CHAIN | NOTES |
|---|---|---|---|---|---|---|---|
| **OL1900 BK** | Wall Lantern | 100 W Med. | 1 | -LED | H: 11.75" W: 7" E: 8.25" | | 14w, 1000lms, 2700K–2200K, 90+CRI, Mount-Top: 4" |
| **OL1901 BK** | Wall Lantern | 60 W Cand. | 3 | | H: 22.625" W: 9.25" E: 14" | | Mount-Top: 11.25" |
| **OL1904 BK** | Wall Lantern | 60 W Cand. | 4 | | H: 31" W: 12.5" E: 17.25" | | Mount-Top: 9.75" |
| **OL1905 BK** | Wall Lantern | 60 W Cand. | 4 | | H: 37.25" W: 15" E: 20.75" | | Mount-Top: 11" |
| **OL1907 BK** | Post/Pier Lantern | 60 W Cand. | 3 | | H: 22.25" D: 9.25" | | |
| **OL1908 BK** | Post/Pier Lantern | 60 W Cand. | 4 | | H: 28.25" D: 12.5" | | |
| **OL1911 BK** | Hanging Lantern | 60 W Cand. | 3 | | H: 27.25" D: 12.5" Canopy 5" Round | 5' | 15' of wire |



OL1904 GBZ
Wall Lantern



OL1901 GBZ
Wall Lantern



LED WOD T24

OL1900 GBZ
Wall Lantern



OL1908 GBZ
Post/Pier Lantern

*(Post & Pier Mount avaÕable in Grecian Bronze (GBZ) & Black (BK)*



OL1907 GBZ
Post/Pier Lantern

## CASTLE Grecian Bronze (GBZ)

*Add –LED to product #

| PRODUCT # | DESCRIPTION | INCAND. BULB | BULB QTY. | LED OPTION* | DIMENSIONS | CHAIN | NOTES |
|---|---|---|---|---|---|---|---|
| **OL1900 GBZ** | Wall Lantern | 100 W Med. | 1 | -LED | H: 11.75" W: 7" E: 8.25" | | 14w, 1000lms, 2700K–2200K, 90+CRI, Mount-Top: 4" |
| **OL1901 GBZ** | Wall Lantern | 60 W Cand. | 3 | | H: 22.625" W: 9.25" E: 14" | | Mount-Top: 11.25" |
| **OL1904 GBZ** | Wall Lantern | 60 W Cand. | 4 | | H: 31" W: 12.5" E: 17.25" | | Mount-Top: 9.75" |
| **OL1905 GBZ** | Wall Lantern | 60 W Cand. | 4 | | H: 37.25" W: 15" E: 20.75" | | Mount-Top: 11" |
| **OL1907 GBZ** | Post/Pier Lantern | 60 W Cand. | 3 | | H: 22.25" D: 9.25" | | |
| **OL1908 GBZ** | Post/Pier Lantern | 60 W Cand. | 4 | | H: 28.25" D: 12.5" | | |
| **OL1911 GBZ** | Hanging Lantern | 60 W Cand. | 3 | | H: 27.25" D: 12.5" Canopy 5" Round | 5' | 15' of wire |

GBZ

# BATON ROUGE



OL6004 WAL
Wall Lantern



OL6002 WAL
Wall Lantern



OL6001 WAL
Wall Lantern



OL6012 WAL
Duo-Mount Hanging Lantern



OL6007 WAL
Post/Pier Lantern
*(Post & Pier Mount avaÕable in Walnut (WAL)*

## BATON ROUGE'S STORY

Gold Luster Tinted glass and a warm Walnut finish beautifully bring out the intricate detailing of the Baton Rouge Collection. Each piece has a curvaceous form and detailed silhouette so they look equally dazzling in the daytime as when lit at night.

## BATON ROUGE Walnut (WAL)

| PRODUCT # | DESCRIPTION | INCAND. BULB | BULB QTY. | DIMENSIONS | CHAIN | NOTES |
|---|---|---|---|---|---|---|
| **OL6001 WAL** | Wall Lantern | 100 W Med. | 1 | H: 15" W: 7.5" E: 9" | | Backplate: 8" x 4.875" Irregular, Mount-Top: 14" |
| **OL6002 WAL** | Wall Lantern | 60 W Cand. | 3 | H: 22.75" W: 9.5" E: 14" | | Backplate: 5.5" x 17" Irregular, Mount-Top: 12.125" |
| **OL6004 WAL** | Wall Lantern | 60 W Cand. | 4 | H: 30" W: 12" E: 18" | | Backplate: 5.5" x 21" Irregular, Mount-Top: 15.5" |
| **OL6007 WAL** | Post/Pier Lantern | 60 W Cand. | 3 | H: 22" D: 10" | | |
| **OL6012 WAL** | Duo-Mount Hanging Lantern | 60 W Cand. | 4 | H: 27" D: 13" Canopy: 6.625" Round | 5' | 15' of wire |



WAL

# MARKET SQUARE



## MARKET SQUARE'S STORY

Imagine a time long ago—a simpler time—when porches were lit by the soft glow of lanterns. Greet visitors to your home with a statement of distinction with the classic lines and solid brass construction of the Market Square Collection.

OL2602 ORB / Market Square Wall Lantern
Pizza 2000, Harrison, NY



OL2602 ORB
Pocket Wall Lantern



OL2601 ORB
Pocket Wall Lantern





OL2600 ORB
Pocket Wall Lantern
*(CollectŠn Feature: Hinged door for easy bulb installatŠn)*

## MARKET SQUARE Oil Rubbed Bronze (ORB)

| PRODUCT # | DESCRIPTION | DIMENSIONS | INCAND. BULB | BULB QTY. | NOTES |
|---|---|---|---|---|---|
| **OL2600 ORB** | Pocket Wall Lantern | H: 14" W: 5.5" E: 4.25" | 60 W Cand. | 1 | Backplate: 9.5" x 4.25", Mount-Top: 6.75" |
| **OL2601 ORB** | Pocket Wall Lantern | H: 19" W: 6.75" E: 5" | 60 W Cand. | 2 | Backplate: 10" x 5.625", Mount-Top: 6.75" |
| **OL2602 ORB** | Pocket Wall Lantern | H: 25" W: 9" E: 6.5" | 60 W Cand. | 3 | Backplate: 12.75" x 7.875" Rect. Mount-Top: 8.75" |

# HOMESTEAD



## HOMESTEAD'S STORY

The Homestead Collection has the classic look of carriage lights with Clear Seeded glass, a square tapered frame with a curved top and a die-cast finial, all finished in a warm Oil Rubbed Bronze to give it a rich depth.

OL1004 ORB / Homestead Wall Lantern



OL1004 ORB
Wall Lantern



OL1003 ORB
Wall Lantern



OL1002 ORB
Wall Lantern



OL1001 ORB
Wall Lantern



OL1000 ORB
Wall Lantern



OL1011 ORB
Hanging Lantern



OL1008 ORB
Post/Pier Lantern

*(Post & Pier Mount avaÕable in OÕ Rubbed Bronze (ORB)*



OL1007 ORB
Post/Pier Lantern



OL1013 ORB
Flushmount

## HOMESTEAD Oil Rubbed Bronze (ORB)

| PRODUCT # | DESCRIPTION | INCAND. BULB | BULB QTY. | DIMENSIONS | CHAIN | NOTES |
|---|---|---|---|---|---|---|
| **OL1000 ORB** | Wall Lantern | 100 W Med. | 1 | H: 11.5" W: 6" E: 6.75" | | Backplate: 5" x 4.5" |
| **OL1001 ORB** | Wall Lantern | 150 W Med. | 1 | H: 16" W: 8" E: 8.75" | | Backplate: 5" x 4.5" |
| **OL1002 ORB** | Wall Lantern | 150 W Med. | 1 | H: 18.5" W: 9.5" E: 10.375" | | Backplate: 5" x 4" |
| **OL1003 ORB** | Wall Lantern | 60 W Cand. | 2 | H: 18.25" W: 9.5" E: 6.375" | | Backplate: 14" x 9.5" |
| **OL1004 ORB** | Wall Lantern | 60 W Cand. | 4 | H: 25" W: 13" E: 13.75" | | Backplate: 12" x 5" |
| **OL1007 ORB** | Post/Pier Lantern | 150 W Med. | 1 | H: 24.5" W: 9.5" Sq. | | |
| **OL1008 ORB** | Post/Pier Lantern | 60 W Cand. | 4 | H: 31" W: 13" Sq. | | |
| **OL1011 ORB** | Hanging Lantern | 60 W Cand. | 4 | H: 25" W: 13" Sq. Canopy: 5" Sq. | 5' | 10' of wire |
| **OL1013 ORB** | Flushmount | 60 W Med. | 2 | H: 7.75" W: 13" Sq. | | |

**FINISH** / Dark Weathered Zinc (DWZ), **MATERIALS** / Clear Glass (Outer),
White Opal Etched Glass (Inner) / StoneStrong Composite

# OAKFIELD

LED

PERFORMANCE

Refer to Page 738 for
full LED Specifications



## OAKFIELD'S STORY

The transitional Oakfield Collection features a cylindrical silhouette inspired by a classic lighthouse with a decorative top vent. The construction is made of StoneStrong material for added strength, durability and longevity and is protected by a 5-year warranty. The LED light source, featuring advance warm-on-dim technology, warms in color when dimmed going from 2700K to 2200K.

OL12502 DWZ-LED
Wall Lantern

**DWZ**



OL12501 DWZ-LED
Wall Lantern



OL12500 DWZ-LED
Wall Lantern



OL12509 DWZ-LED
Hanging Lantern



OL12507 DWZ-LED
Post/Pier Lantern

*(Post & Pier Mount avaÕable in Dark Weathered Zinc (DWZ)*

## OAKFIELD Dark Weathered Zinc (DWZ)

| PRODUCT # | DESCRIPTION | BULB | DIMENSIONS | CHAIN | NOTES |
|---|---|---|---|---|---|
| **OL12500 DWZ-LED** | Wall Lantern | LED | H: 9" W: 6.25" E: 7.625" | | 9w, 450lms, 2700K–2200K, 90+CRI, Height from center of outlet box down: 4.125" |
| **OL12501 DWZ-LED** | Wall Lantern | LED | H: 16.75" W: 7.5" E: 9" | | 14w, 1000lms, 2700K–2200K, 90+CRI, Height from center of outlet box down: 5" |
| **OL12502 DWZ-LED** | Wall Lantern | LED | H: 20.75" W: 9.25" E: 10.875" | | 14w, 1000lms, 2700K–2200K, 90+CRI, Height from center of outlet box down: 5.75" |
| **OL12507 DWZ-LED** | Post/Pier Lantern | LED | H: 19.25" D: 7.5" | | 14w, 1000lms, 2700K–2200K, 90+CRI, 12" of wire |
| **OL12509 DWZ-LED** | Hanging Lantern | LED | H: 19.375" D: 7.5", Canopy D: 5.125" | 5' | 14w, 1000lms, 2700K–2200K, 90+CRI, 15' of wire |

# MERRILL LED WOD T24

## LED
PERFORMANCE

Refer to Page 738 for
full LED Specifications

### MERRILL'S STORY

Modern geometric forms with Cream Etched glass and a soft Heritage Bronze finish create the versatile design of the Merrill collection. The LED option features warm-on-dim technology which warms in color when dimmed going from 2700K to 2200K.



LED WOD T24

OL7504 HTBZ
Wall Lantern

HTBZ



OL7502 HTBZ
Wall Lantern



OL7501 HTBZ
Wall Lantern



OL7511 HTBZ
Hanging Lantern



OL7507 HTBZ
Post/Pier Lantern

*(Post & Pier Mount avaÕable in Heritage Bronze (HTBZ)*



OL7513 HTBZ
Flushmount

## MERRILL Heritage Bronze (HTBZ)

*Add –LED to product #

| PRODUCT # | DESCRIPTION | INCAND. BULB | BULB QTY. | LED OPTION* | DIMENSIONS | CHAIN | NOTES |
|---|---|---|---|---|---|---|---|
| **OL7501 HTBZ** | Wall Lantern | 100 W Med. or 60 W T-10 Med. | 1 | -LED | H: 15.25" W: 7.625" E: 9.5" | | 14w, 1000lms, 2700K–2200K, 90+CRI, Mount-Top: 6", Backplate: 4.5" x 9" |
| **OL7502 HTBZ** | Wall Lantern | 100 W Med. or 60 W T-10 Med. | 1 | -LED | H: 20.25" W: 9.625" E: 11.625" | | 14w, 1000lms, 2700K–2200K, 90+CRI, Mount-Top: 8.75", Backplate: 5" x 11.25" |
| **OL7504 HTBZ** | Wall Lantern | 150 W Med. | 1 | -LED | H: 24.25" W: 11.625" E: 13.875" | | 14w, 1000lms, 2700K–2200K, 90+CRI, Mount-Top: 10.5", Backplate: 6" x 13.625" Rect. |
| **OL7507 HTBZ** | Post/Pier Lantern | 100 W Med. or 60 W T-10 Med. | 1 | -LED | H: 22.625" D: 9.625" | | 14w, 1000lms, 2700K–2200K, 90+CRI |
| **OL7511 HTBZ** | Hanging Lantern | 100 W Med. or 60 W T-10 Med. | 1 | -LED | H: 22.375" D: 9.375" Canopy: 5.5" Round | 5' | 14w, 1000lms, 2700K–2200K, 90+CRI, 15' of wire |
| **OL7513 HTBZ** | Flushmount | 60 W Med. | 2 | -LED | H: 6.375" D: 13" | | 28w, 2000lms, 2700K–2200K, 90+CRI |

**FINISH** / Brushed Steel (BS), **MATERIALS** / Opal Etched Glass / Cast Aluminum

# LIGHTHOUSE LED WOD T24

## LED

PERFORMANCE

Refer to Page 738 for
full LED Specifications

### LIGHTHOUSE'S STORY

The Lighthouse Collection is versatile with a nautical feel and meticulously crafted of die-cast zinc, with a solid brass cage. Triple plated and powder coated lacquer assures its weather resistance and lasting beauty. The LED option features warm-on-dim technology which warms in color when dimmed going from 2700K to 2200K.



LED WOD T24

OL2202 BS
Wall Lantern

BS



OL2201 BS
Wall Lantern



OL2203 BS
Pocket Wall Lantern



OL2200 BS
Wall Lantern



OL2209 BS
Duo-Mount Hanging Lantern



OL2207 BS
Post/Pier Lantern

*(Post & Pier Mount avaÕable in Burnished Bronze (BB) & Brushed Aluminum*



OL2213 BS
Flushmount

## LIGHTHOUSE Brushed Steel (BS)

*Add –LED to product #

| PRODUCT # | DESCRIPTION | INCAND. BULB | BULB QTY. | LED OPTION* | DIMENSIONS | CHAIN | NOTES |
|---|---|---|---|---|---|---|---|
| **OL2200 BS** | Wall Lantern | 100 W Med. | 1 | -LED | H: 11" W: 4.5" E: 6.25" | | 14w, 1000lms, 2700K–2200K, 90+CRI, Backplate: 7.5" x 4.5", Mount-Top: 3" |
| **OL2201 BS** | Wall Lantern | 100 W Med. | 1 | -LED | H: 13.5" W: 7" E: 9" | | 14w, 1000lms, 2700K–2200K, 90+CRI, Backplate: 7.5" x 4.5", Mount-Top: 3" |
| **OL2202 BS** | Wall Lantern | 150 W Med. | 1 | -LED | H: 14.5" W: 9" E: 11" | | 14w, 1000lms, 2700K–2200K, 90+CRI, Backplate: 12.625" x 4.5", Mount-Top: 6.25" |
| **OL2203 BS** | Pocket Wall Lantern | 100 W Med. | 1 | -LED | H: 11" W: 7" E: 4.5" | | 14w, 1000lms, 2700K–2200K, 90+CRI, Backplate: 11" x 6.75", Mount-Top: 6.25" |
| **OL2207 BS** | Post/Pier Lantern | 150 W Med. | 1 | -LED | H: 18.25" D: 9" | | 14w, 1000lms, 2700K–2200K, 90+CRI, |
| **OL2209 BS** | Duo-Mount Hanging Lantern | 100 W Med. | 1 | -LED | H: 12.5" D: 7" Canopy: 5.25 " Round | 5' | 14w, 1000lms, 2700K–2200K, 90+CRI, 15' of wire |
| **OL2213 BS** | Flushmount | 40 W Med. | 2 | -LED | H: 5.5" D: 10" | | 14w, 1000lms, 2700K–2200K, 90+CRI |

**FINISH** / Burnished Bronze (BB), **MATERIALS** / Opal Etched Glass / Cast Aluminum

LED WOD

## LED

PERFORMANCE

Refer to Page 738 for
full LED Specifications



LED WOD T24

OL2202 BB
Wall Lantern



LED WOD T24

OL2201 BB
Wall Lantern



LED WOD T24

OL2203 BB
Pocket Wall Lantern



LED WOD T24

OL2200 BB
Wall Lantern

BB



OL2209 BB
Duo-Mount Hanging Lantern



OL2207 BB
Post/Pier Lantern
*(Post & Pier Mount avaÕable in Burnished Bronze (BB) & Brushed Aluminum*



OL2213 BB
Flushmount

## LIGHTHOUSE Burnished Bronze (BB)

*Add –LED to product #

| PRODUCT # | DESCRIPTION | INCAND. BULB | BULB QTY. | LED OPTION* | DIMENSIONS | CHAIN | NOTES |
|---|---|---|---|---|---|---|---|
| **OL2200 BB** | Wall Lantern | 100 W Med. | 1 | -LED | H: 11" W: 4.5" E: 6.25" | | 14w, 1000lms, 2700K–2200K, 90+CRI, Backplate: 7.5" x 4.5", Mount-Top: 3" |
| **OL2201 BB** | Wall Lantern | 100 W Med. | 1 | -LED | H: 13.5" W: 7" E: 9" | | 14w, 1000lms, 2700K–2200K, 90+CRI, Backplate: 7.5" x 4.5", Mount-Top: 3" |
| **OL2202 BB** | Wall Lantern | 150 W Med. | 1 | -LED | H: 14.5" W: 9" E: 11" | | 14w, 1000lms, 2700K–2200K, 90+CRI, Backplate: 12.625" x 4.5", Mount-Top: 6.25" |
| **OL2203 BB** | Pocket Wall Lantern | 100 W Med. | 1 | -LED | H: 11" W: 7" E: 4.5" | | 14w, 1000lms, 2700K–2200K, 90+CRI, Backplate: 11" x 6.75", Mount-Top: 6.25" |
| **OL2207 BB** | Post/Pier Lantern | 150 W Med. | 1 | -LED | H: 18.25" D: 9" | | 14w, 1000lms, 2700K–2200K, 90+CRI, |
| **OL2209 BB** | Duo-Mount Hanging Lantern | 100 W Med. | 1 | -LED | H: 12.5" D: 7" Canopy: 5.25 " Round | 5' | 14w, 1000lms, 2700K–2200K, 90+CRI, 15' of wire |
| **OL2213 BB** | Flushmount | 40 W Med. | 2 | -LED | H: 5.5" D: 10" | | 14w, 1000lms, 2700K–2200K, 90+CRI |

**FINISHES** / High Gloss Grey (HGG) / High Gloss Blue (SHBL), **MATERIALS** / Clear Crystal Aluminum/Stainless Steel

# FREEMONT

p.394 / Pendants





OL15002 SHBL
Wall Lantern



OL15013 SHBL
Semi-Flushmount

## FREEMONT High Gloss Grey (HGG)

HGG

| PRODUCT # | DESCRIPTION | INCAND. BULB | BULB QTY. | DIMENSIONS | NOTES |
|---|---|---|---|---|---|
| **OL15002 SHBL** | Wall Lantern | 100 W Med. | 1 | H: 13.25" W: 9" E: 10" | Height from center of outlet box down: 8.875, Backplate: 5" Round |
| **OL15013 SHBL** | Semi-Flushmount | 100 W Med. | 1 | H: 7.125" D: 9" | |

## FREEMONT'S STORY

The Freemont Collection marries industrial warehouse chic with a modern, glossy colors. Hand-applied linear crystals add an unexpected touch of glamour to the crown, and beautifully reflect the light that shines through. Playfully cluster the pendants together using a Feiss Multi-Port Canopy.



Large crystals in crown



OL15002 HGG
Wall Lantern



OL15013 HGG
Semi-Flushmount

## FREEMONT High Gloss Blue (SHBL)

SHBL

| PRODUCT # | DESCRIPTION | INCAND. BULB | BULB QTY. | DIMENSIONS | NOTES |
|---|---|---|---|---|---|
| **OL15002 SHBL** | Wall Lantern | 100 W Med. | 1 | H: 13.25" W: 9" E: 10" | Height from center of outlet box down: 8.875, Backplate: 5" Round |
| **OL15013 SHBL** | Semi-Flushmount | 100 W Med. | 1 | H: 7.125" D: 9" | |

# LENNEX

p.90 / Chandeliers





WB1829 SGM
Wall Lantern

## LENNEX'S STORY

The Lennex Collection is a throwback to the Industrial Revolution, with features like open metal cages, exposed lamping and gooseneck detailing that resemble true vintage warehouse fixtures. The real gas piping secures the pitted, rugged sand-casted shades, which are produced in our new Slate Grey Metal finish.



WB1828 SGM
Wall Lantern

LENNEX Slate Grey Metal (SGM)

| PRODUCT # | DESCRIPTION | INCAND. BULB | BULB QTY. | DIMENSIONS | NOTES |
|---|---|---|---|---|---|
| **WB1828 SGM** | Wall Lantern | 60 W Med. | 1 | H: 12.5" W: 12" E: 16.5" -22.5" | Height from center of outlet box down: 7.5" |
| **WB1829 SGM** | Wall Lantern | 60 W Med. | 1 | H: 17.25" W: 12" E: 15.5" | Height from center of outlet box down: 3.5", 1' of wire, (1) 6" Stem |



SGM

**FINISH** / Oil Rubbed Bronze (ORB), **MATERIALS** / Clear Glass / Aluminum / Perforated Screen Shade

# BLUFFTON



## BLUFFTON'S STORY

Inspired by mountain luxe trends, the transitional Bluffton Collection has a perforated screen shade much like that of a cozy fireplace. Using antique-style bulbs furthers the warm and inviting look.

OL12000 ORB / Bluffton Outdoor Wall Lantern





OL12001 ORB
Wall Lantern



OL12014 ORB
Hanging Lantern



OL12000 ORB
Wall Lantern

## BLUFFTON Oil Rubbed Bronze (ORB)

| PRODUCT # | DESCRIPTION | INCAND. BULB | BULB QTY. | DIMENSIONS | NOTES |
|---|---|---|---|---|---|
| **OL12000 ORB** | Wall Lantern | 100 W Med. | 1 | H: 16" W: 6.125" E: 8.5" | Height from center of outlet box down: 12.75", Backplate: 7" x 5" |
| **OL12001 ORB** | Wall Lantern | 100 W Med. | 1 | H: 18.75" W: 7.25" E: 9" | Height from center of outlet box down: 15.5", Backplate: 7" x 5" |
| **OL12014 ORB** | Hanging Lantern | 60 W Med. | 5 | H: 24.75" D: 15" Adj H: 27.5"–81.5" | (4) 12" stems & (1) 6" stem, 15' of wire |

# DAKOTA

LED WOD T24



## DAKOTA'S STORY

A contemporary take on a traditional lantern, the Dakota Collection features the delicate lines of a streamlined frame, surrounding an opal etched glass cylinder, rising softly into a curved crown. The LED option features warm-on-dim technology which warms in color when dimmed going from 2700K to 2200K.

OL7604 ES / Dakota Wall Lantern
June DeLugas Interiors, Inc, J. Sinclair Photography



OL7602 ES
Wall Lantern



OL7601 ES
Wall Lantern



OL7604 ES
Wall Lantern



OL7600 ES
Wall Lantern



OL7611 ES
Hanging Lantern



OL7607 ES
Post/Pier Lantern

*(Post & Pier Mount
avaÕable in Espresso (ES)*



OL7613 ES
Flushmount

## DAKOTA Espresso (ES)

*Add –LED to product #

| PRODUCT # | DESCRIPTION | INCAND. BULB | BULB QTY. | LED OPTION* | DIMENSIONS | NOTES |
|---|---|---|---|---|---|---|
| **OL7600 ES** | Wall Lantern | 100 W Med. | 1 | -LED | H: 13.25" W: 4.75" E: 5.75" | 14w, 1000lms, 2700K–2200K, 90+CRI, Backplate: 7.5" x 4.5", Mount-Top: 3.75" |
| **OL7601 ES** | Wall Lantern | 150 W Med. | 1 | -LED | H: 20.625" W: 7.625" E: 9.125" | 14w, 1000lms, 2700K–2200K, 90+CRI, Backplate: 11.25" x 4.5", Mount-Top: 8.5" |
| **OL7602 ES** | Wall Lantern | 150 W Med. | 1 | -LED | H: 24.75" W: 9.5" E: 11" | 14w, 1000lms, 2700K–2200K, 90+CRI, Backplate: 12.5" x 4.5", Mount-Top: 9.625" |
| **OL7604 ES** | Wall Lantern | 100 W Med. | 1 | -LED | H: 16.875" W: 6.125" E: 7.5" | 14w, 1000lms, 2700K–2200K, 90+CRI, Backplate: 9.125" x 4.5", Mount-Top: 4.875" |
| **OL7607 ES** | Post/Pier Lantern | 60 W Cand. | 3 | -LED | H: 28.125" D: 9.5" | 14w, 1000lms, 2700K–2200K, 90+CRI, |
| **OL7611 ES** | Hanging Lantern | 150 W Med. | 1 | -LED | H: 23" D: 9.5" Canopy: 5.5" Round | 14w, 1000lms, 2700K–2200K, 90+CRI, 15' of wire, 5' of chain |
| **OL7613 ES** | Flushmount | 60 W Med., 40 W Med. (Canada) | 3 | -LED | H: 4.875" D: 14" | 28w, 2000lms, 2700K–2200K, 90+CRI, |

LED WOD

## LED
PERFORMANCE

Refer to Page 737 for full LED Specifications



LED WOD T24

OL7602 HTBZ
Wall Lantern



LED WOD T24

OL7601 HTBZ
Wall Lantern



LED WOD T24

OL7604 HTBZ
Wall Lantern



LED WOD T24

OL7600 HTBZ
Wall Lantern



LED WOD T24

OL7607 HTBZ
Post/Pier Lantern

*(Post & Pier Mount avaÕable in Heritage Bronze (HTBZ)*



LED WOD T24

OL7613 HTBZ
Flushmount

### DAKOTA Heritage Bronze (HTBZ)

*Add –LED to product #

| PRODUCT # | DESCRIPTION | INCAND. BULB | BULB QTY. | LED OPTION* | DIMENSIONS | NOTES |
|---|---|---|---|---|---|---|
| **OL7600 HTBZ** | Wall Lantern | 100 W Med. | 1 | -LED | H: 13.25" W: 4.75" E: 5.75" | 14w, 1000lms, 2700K–2200K, 90+CRI, Backplate: 7.5" x 4.5", Mount-Top: 3.75" |
| **OL7601 HTBZ** | Wall Lantern | 150 W Med. | 1 | -LED | H: 20.625" W: 7.625" E: 9.125" | 14w, 1000lms, 2700K–2200K, 90+CRI, Backplate: 11.25" x 4.5", Mount-Top: 8.5" |
| **OL7602 HTBZ** | Wall Lantern | 150 W Med. | 1 | -LED | H: 24.75" W: 9.5" E: 11" | 14w, 1000lms, 2700K–2200K, 90+CRI, Backplate: 12.5" x 4.5", Mount-Top: 9.625" |
| **OL7604 HTBZ** | Wall Lantern | 100 W Med. | 1 | -LED | H: 16.875" W: 6.125" E: 7.5" | 14w, 1000lms, 2700K–2200K, 90+CRI, Backplate: 9.125" x 4.5", Mount-Top: 4.875" |
| **OL7607 HTBZ** | Post/Pier Lantern | 60 W Cand. | 3 | -LED | H: 28.125" D: 9.5" | 14w, 1000lms, 2700K–2200K, 90+CRI, |
| **OL7613 HTBZ** | Flushmount | 60 W Med., 40 W Med. (Canada) | 3 | -LED | H: 4.875" D: 14" | 28w, 2000lms, 2700K–2200K, 90+CRI, |

HTBZ

# SALINGER



OL13001 BS
Wall Lantern

## SALINGER'S STORY

With a clean and sleek design not usually seen in outdoor fixtures, the Salinger Wall Lanterns are elegantly simple, perfect to adorn more modern homes. The design is enhanced with an inner, Opal Etched glass diffuser to create a softer light within its Clear glass exterior cylinder.



OL13000 BS
Wall Lantern

SALINGER Brushed Steel (BS)

| PRODUCT # | DESCRIPTION | INCAND. BULB | BULB QTY. | DIMENSIONS | NOTES |
|---|---|---|---|---|---|
| **OL13000 BS** | Wall Lantern | 75 W Med. | 1 | H: 12" W: 5.5" E: 5.5" | Height from center of outlet box down: 6", Backplate: 12" x 5.5" |
| **OL13001 BS** | Wall Lantern | 75 W Med. | 1 | H: 20" W: 7" E: 7.375" | Height from center of outlet box down: 10", Backplate: 20" x 7" |

# WELLFLEET

## WELLFLEET'S STORY

The Wellfleet Collection features a ribbon detail known as an infinity motif. The Antique Linen glass shade obscures the lamping, nicely diffuses the light and hides any dirt. Made of our proprietary StoneStrong composition (with a 5-year warranty), the fixtures have exceptional durability to withstand the harshest elements.



OL10902 ABR
Wall Lantern

**ABR**



OL10901 ABR
Wall Lantern



OL10900 ABR
Wall Lantern



OL10909 ABR
Hanging Lantern



OL10907 ABR
Post/Pier Lantern



OL10913 ABR
Flushmount

## WELLFLEET Aged Bronze (ABR)

| PRODUCT # | DESCRIPTION | INCAND. BULB | BULB QTY. | DIMENSIONS | CHAIN | NOTES |
|---|---|---|---|---|---|---|
| **OL10900 ABR** | Wall Lantern | 75 W Med. | 1 | H: 12.625" W: 6.25" E: 7.25" | | Height from center of outlet box up: 6.375" Backplate: 11.125" x 4.625" |
| **OL10901 ABR** | Wall Lantern | 75 W Med. | 1 | H: 15.375" W: 7.5" E: 8.375" | | Height from center of outlet box up: 7.875" Backplate: 13.375" x 4.75" |
| **OL10902 ABR** | Wall Lantern | 75 W Med. | 1 | H: 18.5" W: 9.25" E: 10.125" | | Height from center of outlet box up: 9.625" Backplate: 16.125" x 5" |
| **OL10907 ABR** | Post/Pier Lantern | 75 W Med. | 1 | H: 19.75" D: 7.5" | | |
| **OL10909 ABR** | Hanging Lantern | 75 W Med. | 1 | H: 17.5" D: 7.5", Canopy D: 5.125" Round | 5' | 15' of wire |
| **OL10913 ABR** | Flushmount | 60 W Med. | 2 | H: 7.125" D: 13" | | |

**Feiss lanterns fit only 3" diameter Feiss lantern accessories.**

# LANTERN ACCESSORIES

## POSTS — EXTRUDED ALUMINUM



7'POST-ASTB
Astral Bronze



7'POST-BB
Burnished Bronze



7'POST-BK
Black



7'POST-BRAL
Brushed Aluminum



7'POST-BRB
British Bronze



7'POST-CB
Corinthian Bronze



7'POST-ES
Espresso



7'POST-GBZ
Grecian Bronze



7'POST-HTBZ
Heritage Bronze



7'POST-ORB
Oil Rubbed Bronze



7'POST-SBR
Sorrel Brown



7'POST-WAL
Walnut

## ADDITIONAL POSTS (NO IMAGERY AVAILABLE)



POST-ANBZ
Antique Bronze



POST-ABLK
Ash Black



POST-DAC
Dark Antique Copper



POST-DWZ
Dark Weathered Zinc



POST-HTCP
Heritage Copper



POST-PBS
Painted Brushed Steel



POST-PTBZ
Patina Bronze



POST-PCR
Patina Copper



POST-TXB
Textured Black



POST-WCT
Weathered Chestnut

### POSTS - H: 7' D: 3"

| PRODUCT # | FINISH | DETAILS |
|---|---|---|
| **7'POST-ASTB** | Astral Bronze | Fluted |
| **POST-ANBZ** | Antique Bronze | Smooth |
| **POST-ABLK** | Ash Black | Smooth |
| **7'POST-BB** | Burnished Bronze | Fluted |
| **7'POST-BK** | Black | Fluted |
| **7'POST-BRAL** | Brushed Aluminum | Smooth |
| **7'POST-BRB** | British Bronze | Fluted |
| **7'POST-CB** | Corinthian Bronze | Fluted |
| **POST-DAC** | Dark Antique Copper | Smooth |
| **POST-DWZ** | Dark Weathered Zinc | Smooth |
| **7'POST-ES** | Espresso | Fluted |

### POSTS - H: 7' D: 3"

| PRODUCT # | FINISH | DETAILS |
|---|---|---|
| **7'POST-GBZ** | Grecian Bronze | Fluted |
| **7'POST-HTBZ** | Heritage Bronze | Fluted |
| **POST-HTCP** | Heritage Copper | Smooth |
| **7'POST-ORB** | Oil Rubbed Bronze | Fluted |
| **POST-PBS** | Painted Brushed Steel | Smooth |
| **POST-PTBZ** | Patina Bronze | Smooth |
| **POST-PCR** | Patina Copper | Smooth |
| **7'POST-SBR** | Sorrel Brown | Smooth |
| **POST-TXB** | Textured Black | Smooth |
| **7'POST-WAL** | Walnut | Smooth |
| **POST-WCT** | Weathered Chestnut | Smooth |

## BASES — DIE CAST ALUMINUM



POSTBASE ASTB
Astral Bronze



POSTBASE BB
Burnished Bronze



POSTBASE BK
Black



POSTBASE BRAL
Brushed Aluminum



POSTBASE BRB
British Bronze



POSTBASE CB
Corinthian Bronze



POSTBASE ES
Espresso



POSTBASE GBZ
Grecian Bronze



POSTBASE HTBZ
Heritage Bronze



POSTBASE ORB
Oil Rubbed Bronze

## ADDITIONAL BASES (NO IMAGERY AVAILABLE)



POSTBASE-ANBZ
Antique Bronze



POSTBASE-ABLK
Ash Black



POSTBASE-DAC
Dark Antique Copper



POSTBASE-DWZ
Dark Weathered Zinc



POSTBASE-HTCP
Heritage Copper



POSTBASE-PBS
Painted Brushed Steel



POSTBASE-PTBZ
Patina Bronze



POSTBASE-PCR
Patina Copper



POSTBASE-TXB
Textured Black



POSTBASE-WCT
Weathered Chestnut

### BASES - H: 19.5" D: 10"

| PRODUCT # | FINISH | DETAILS |
|---|---|---|
| **POSTBASE ASTB** | Astral Bronze | Fluted |
| **POSTBASE-ANBZ** | Antique Bronze | Fluted |
| **POSTBASE-ABLK** | Ash Black | Fluted |
| **POSTBASE BB** | Burnished Bronze | Fluted |
| **POSTBASE BK** | Black | Fluted |
| **POSTBASE BRAL** | Brushed Aluminum | Fluted |
| **POSTBASE BRB** | British Bronze | Fluted |
| **POSTBASE CB** | Corinthian Bronze | Fluted |
| **POSTBASE-DAC** | Dark Antique Copper | Fluted |
| **POSTBASE-DWZ** | Dark Weathered Zinc | Fluted |

### BASES - H: 19.5" D: 10"

| PRODUCT # | FINISH | DETAILS |
|---|---|---|
| **POSTBASE ES** | Espresso | Fluted |
| **POSTBASE GBZ** | Grecian Bronze | Fluted |
| **POSTBASE HTBZ** | Heritage Bronze | Fluted |
| **POSTBASE-HTCP** | Heritage Copper | Fluted |
| **POSTBASE ORB** | Oil Rubbed Bronze | Fluted |
| **POSTBASE-PBS** | Painted Brushed Steel | Fluted |
| **POSTBASE-PTBZ** | Patina Bronze | Fluted |
| **POSTBASE-PCR** | Patina Copper | Fluted |
| **POSTBASE-TXB** | Textured Black | Fluted |
| **POSTBASE-WCT** | Weathered Chestnut | Fluted |

**Feiss lanterns fit only 3" diameter Feiss lantern accessories.**

## PIER MOUNT — DIE CAST ALUMINUM



PIER MT-ASTB
Astral Bronze



PIER MT-BB
Burnished Bronze



PIER MT-BK
Black



PIER MT-BRAL
Brushed Aluminum



PIER MT-BRB
British Bronze



PIER MT-CB
Corinthian Bronze



PIER MT-ES
Espresso



PIER MT-GBZ
Grecian Bronze



PIER MT-HTBZ
Heritage Bronze



PIER MT-ORB
Oil Rubbed Bronze



PIER MT-SBR
Sorrel Brown



PIER MT-WAL
Walnut

## ADDITIONAL PIER MOUNTS (NO IMAGERY AVAILABLE)



PIERMOUNT-ANBZ
Antique Bronze



PIERMOUNT-ABLK
Ash Black



PIERMOUNT-DAC
Dark Antique Copper



PIERMOUNT-DWZ
Dark Weathered Zinc



PIERMOUNT-HTCP
Heritage Copper



PIERMOUNT-PBS
Painted Brushed Steel



PIERMOUNT-PTBZ
Patina Bronze



PIERMOUNT-PCR
Patina Copper



PIERMOUNT-TXB
Textured Black



PIERMOUNT-WCT
Weathered Chestnut

### PIER MOUNT - H: 3.5" W: 6" SQ.

| PRODUCT # | FINISH | DETAILS |
|---|---|---|
| **PIER MT-ASTB** | Astral Bronze | Fluted |
| **PIERMOUNT-ANBZ** | Antique Bronze | Fluted |
| **PIERMOUNT-ABLK** | Ash Black | Fluted |
| **PIER MT-BB** | Burnished Bronze | Fluted |
| **PIER MT-BK** | Black | Fluted |
| **PIER MT-BRAL** | Brushed Aluminum | Fluted |
| **PIER MT-BRB** | British Bronze | Fluted |
| **PIER MT-CB** | Corinthian Bronze | Fluted |
| **PIERMOUNT-DAC** | Dark Antique Copper | Fluted |
| **PIERMOUNT-DWZ** | Dark Weathered Zinc | Fluted |
| **PIER MT-ES** | Espresso | Fluted |

### PIER MOUNT - H: 3.5" W: 6" SQ.

| PRODUCT # | FINISH | DETAILS |
|---|---|---|
| **PIER MT-GBZ** | Grecian Bronze | Fluted |
| **PIER MT-HTBZ** | Heritage Bronze | Fluted |
| **PIERMOUNT-HTCP** | Heritage Copper | Fluted |
| **PIER MT-ORB** | Oil Rubbed Bronze | Fluted |
| **PIERMOUNT-PBS** | Painted Brushed Steel | Fluted |
| **PIERMOUNT-PTBZ** | Patina Bronze | Fluted |
| **PIERMOUNT-PCR** | Patina Copper | Fluted |
| **PIER MT-SBR** | Sorrel Brown | Smooth |
| **PIERMOUNT-TXB** | Textured Black | Fluted |
| **PIER MT-WAL** | Walnut | Fluted |
| **PIERMOUNT-WCT** | Weathered Chestnut | Fluted |





OL1007 ORB / Homestead Post

# FINISHES & HARDWARE

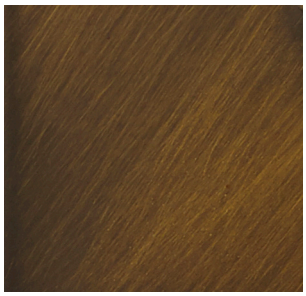

**AGB**
Aged Brass



**ABR**
Aged Bronze



**AGP**
Aged Pewter



**ATS**
Aged Tortoise Shell



**ATS**
Aged Walnut



**ANBZ**
Antique Bronze



**ABBS**
Antique Burnished Brass



**AC**
Antique Copper

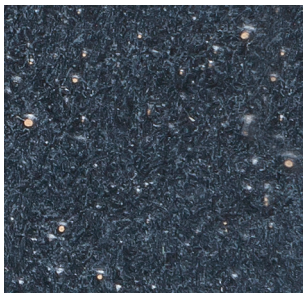

**AF**
Antique Forged Iron



**ANL**
Antique Nickel



**AP**
Antique Pewter



**ABLK**
Ash Black



**ASTB**
Astral Bronze

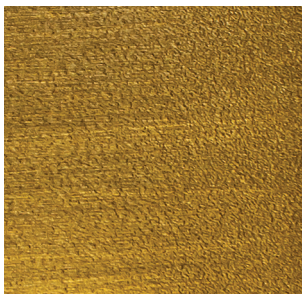

**BLB**
Bali Brass

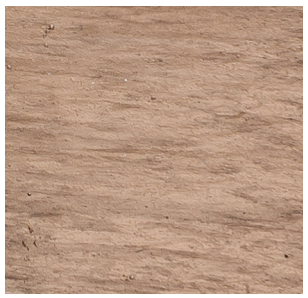

**BW**
Beachwood



**BK**
Black



**BNB**
Bonnieaux Bronze

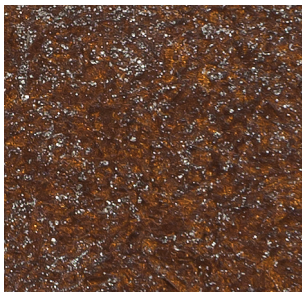

**BRB**
British Bronze

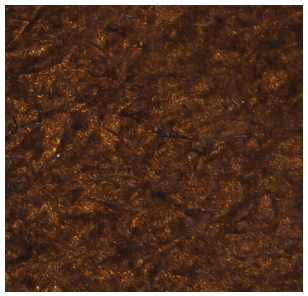

**BZP**
Bronze Patina



**BRAL**
Brushed Aluminum



**BS**
Brushed Steel



**BBS**
Burnished Brass



**BB**
Burnished Bronze



**BUS**
Burnished Silver



**BWD**
Burnished Wood



**CHKW**
Chalk Washed



**CBA**
Charcoal Brick/Acorn

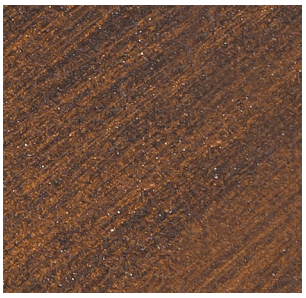

**CSTB**
Chestnut Bronze



**CH**
Chrome



**CPR**
Copper



**CB**
Corinthian Bronze



**DAGB**
Dark Aged Brass



**DAC**
Dark Aged Copper



**DAB**
Dark Antique Brass



**DAC**
Dark Antique Copper



**DBZ**
Dark Bronze



**DFW**
Driftwood



**DPZ**
Dark Plated Bronze

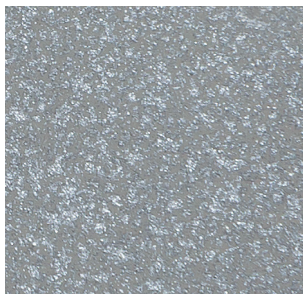

**SL**
Dark Silver



**DWI**
Dark Weathered Iron



**DWO**
Dark Weathered Oak



**DWZ**
Dark Weathered Zinc



**DFB**
Distressed Fence Board

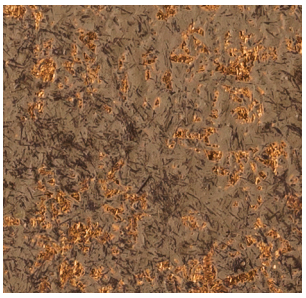

**DSGL**
Distressed Gold Leaf



**DWK**
Distressed Weathered Oak



**DWH**
Distressed White



**DWW**
Distressed White Wood



**DWG**
Driftwood Grey



**ESL**
Ebonized Silver Leaf

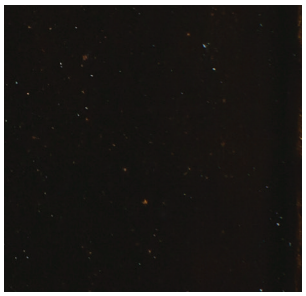

**ES**
Espresso



**FG**
Firenze Gold

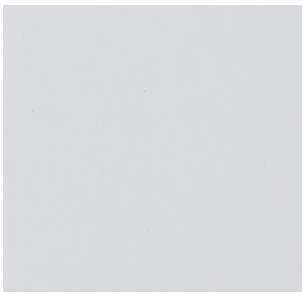

**FWH**
Flat White

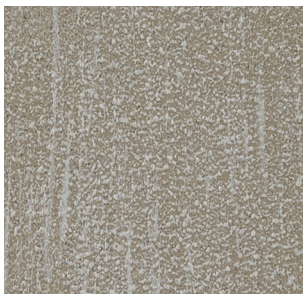

**FWO**
French Washed Oak



**GSB**
Gilded Satin Brass

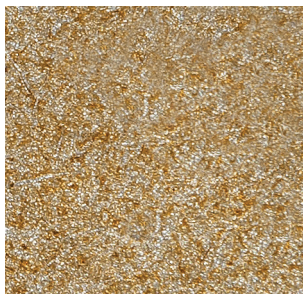

**GS**
Gilded Silver



**GBZ**
Grecian Bronze



**HTBZ**
Heritage Bronze

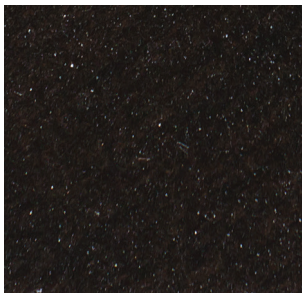

**HTCP**
Heritage Copper

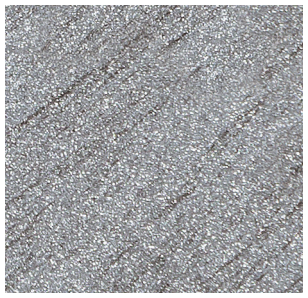

**HTSL**
Heritage Silver



**SHBL**
High Gloss Blue

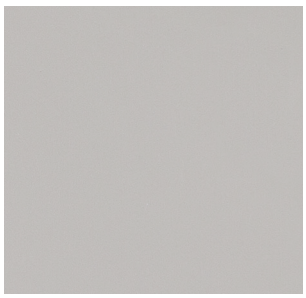

**HGG**
High Gloss Gray



**LAB**
Light Antique Bronze



**LW**
Light Wood



**MB**
Matte Black

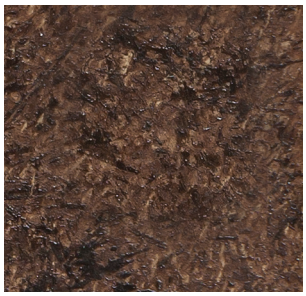

**MBZ**
Mocha Bronze



**NWB**
New World Bronze



**ORB**
Oil Rubbed Bronze



**ORBH**
Oil Rubbed Bronze
with Highlights



**OBZ**
Oxidized Bronze



**OSL**
Oxidized Silver Leaf



**PAGB**
Painted Aged Brass

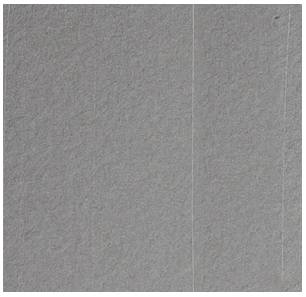

**PBS**
Painted Brushed Steel

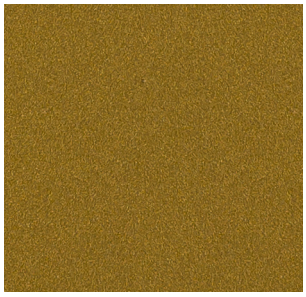

**PBB**
Painted Burnished Brass



**PSI**
Painted Silver



**PRZ**
Parisian Bronze



**PGD**
Parisienne Gold



**PTBZ**
Patina Bronze

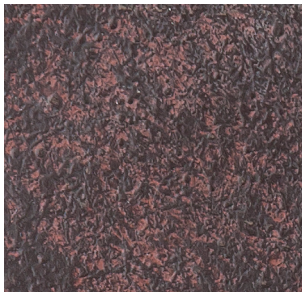

**PCR**
Patina Copper



**PBR**
Peruvian Bronze



**PW**
Pewter



**PSW**
Plaster White

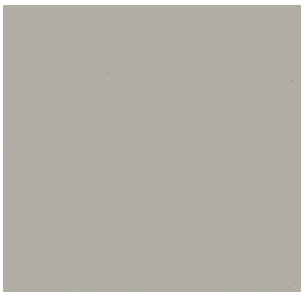

**PN**
Polished Nickel



**PST**
Polished Stainless Steel



**RSZ**
Restoration Bronze



**RBZ**
Roman Bronze

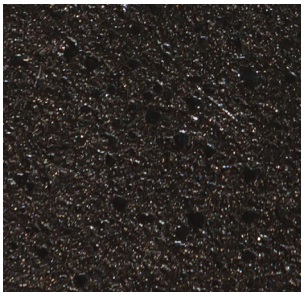

**RI**
Rustic Iron



**SN**
Satin Nickel



**SLP**
Silver Leaf Patina



**SLV**
Silver



**SGM**
Slate Grey Metal



**SBR**
Sorrel Brown



**SRS**
Sunrise Silver



**SG**
Sunset Gold



**TRD**
Tarnished

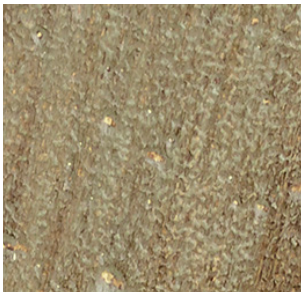

**TWO**
Textured Weathered Oak

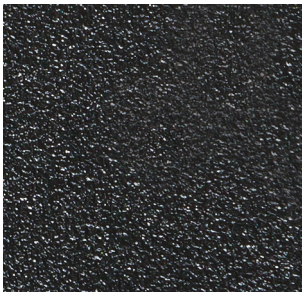

**TXB**
Textured Black



**VM**
Venetian Mist

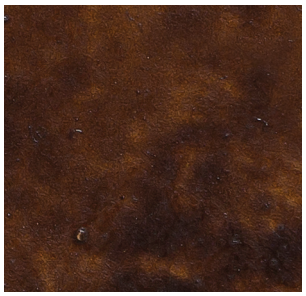

**WAL**
Walnut

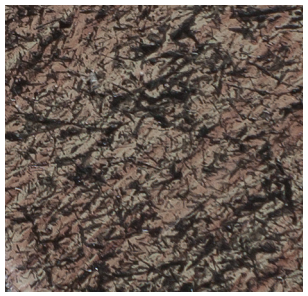

**WCT**
Weathered Chestnut

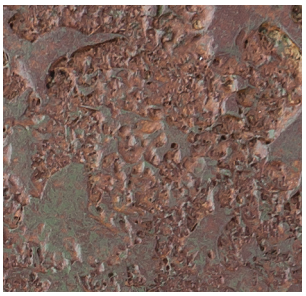

**WI**
Weathered Iron



**WO**
Weathered Oak



**WOW**
Weathered Oak Wood



**WRI**
Weathered Rusted Iron

## MOUNTING HARDWARE

All Feiss fixtures come with mounting hardware included. Below is a list of installation hardware that comes standard with all Feiss Fixtures.

### CHAIN LENGTH

**5'** / 1 tier fixtures / or 30" or less in diameter uplight fixtures / and less than 50 lbs.

**7'** / 2 or more tier fixtures / or bigger than 32" diameter uplight fixtures / or 50 lbs. or more weight.

**6'** / Up to 8 light fixtures / or 32" or less in diameter uplight fixtures/ and less than 50 lbs. weight

**8'** / 9 or more light fixtures / or bigger than 32" diameter uplight fixtures/ or 50 lbs. or more weight

### WIRE LENGTH

**15'** / 5' chain fixtures / or 7' chain fixtures with less than 35 lbs.

**20'** / 7' chain fixtures (with 35 lbs. or more weight)

**8'** / fixtures with 6' chain

**10'** / fixtures with 8' chain

### STEM HUNG FIXTURE

(4) 12" stems + (1) 6" stem / and 15' wire

(4) 12" stems + (1) 6" stem / and 8' wire

(3) 12" stems + (1) 6" stem / and 15' wire
(Mini Pendants Only)

(3) 12" stems + (1) 6" stem and 8' wire
(Mini Pendants Only)

### VAULTED CEILINGS

All Feiss pendants featuring stem kits come with canopies equipped with a 90° swivel to allow for mounting on vaulted ceilings.




### QUICK LINKS

All Feiss chain hung fixtures include two quick links for easy installation.





FINISHES & HARDWARE

F3163/2 PSW-LED / Kellen 2-Light Foyer Chandelier

# LED: LONG LIFE ENERGY EFFICIENCY DESIGN FREEDOM

Feiss uses innovative LED technology to develop original forms and detailed decorative designs that would be impossible to achieve with traditional lamping. We use three core terms to describe the performance of our LED fixtures:

## LIGHT OUTPUT (in Lumens)

Measured in lumens, Light Output is the measure of the amount of visible LED light (to the human eye) from a light source. The higher the lumen rating, the "brighter" the light source appears.



Lower Lumens — Higher Lumens

## COLOR TEMPERATURE (in Kelvin)

Color Temperature, measured on the Kelvin scale, defines the color appearance of LED light. Lower numbers like 2700K produce warm, yellow light. 4000K is a neutral white light and 5000K produces a cool, crisp white or blue light.



2700K Warmer Light — 5000K Cooler Light

## COLOR RENDERING INDEX (CRI)

CRI is a measure, on a scale of 1 to 100, of how accurately a light source presents colors when compared to natural light or incandescent light. Most of our LED fixtures have 80–90 CRI.



60+ CRI Good Light Quality — 70+ CRI Better Light Quality — 90+ CRI Best Light Quality

With over 300 Feiss LED fixtures to choose from, here is a small sampling of our LED product offering:

LED



Orren

LED WOD

CHANDELIERS



Amani

LED

FLUSHMOUNTS



Kenney

LED

WALL SCONCES



Brynne

LED WOD

PENDANTS



Arramore

LED

DRUMS



Ledgend

LED

OUTDOOR



Cutler

LED

BATH



P1433 DWG/WI-LED / Orren 32" LED Pendant

# LED INNOVATION THAT WARMS WHEN YOU DIM

WOD

The LED module featured in many Feiss products was specially designed – and used exclusively – by Generation Brands. It features a thick piece of clear optic crystal glass with a contoured shape that creates glare-free, evenly-distributed, beautifully-diffused light.



Our LED module features innovative Warm-On-Dim technology, which creates warmer light as it is dimmed, going from a crisp, cool, white light to a soft, warm, candle-lit glow. It also boasts an outstanding 90+CRI, features a more reliable lifespan with the use of driverless AC technology, and dims smoothly to 10% with ELV and TRIAC dimmers.

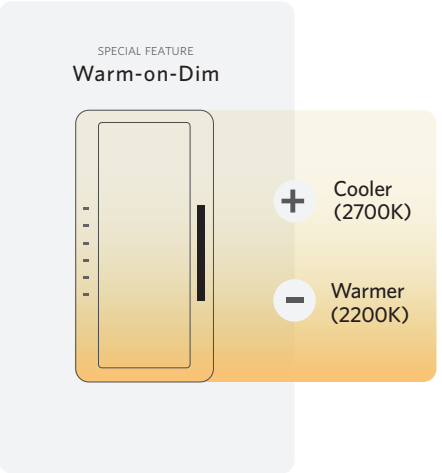


Learn more at: feiss.com/LED

# LED SPECIFICATIONS LED

| COLLECTION/ ITEM NUMBER | DESCRIPTION | LIGHT OUTPUT (LUMENS) | WATTS | CRI | COLOR TEMPERATURE | BINNING | DIMMING RANGE | FEATURE | LIFE IN HOURS (UP TO 70%) |
|---|---|---|---|---|---|---|---|---|---|
| **ALCOTT** p. 348 | | | | | | | | | |
| **P1377-P1409** | All Pendants | 1000 | 14 | 90+ | 2700K–2200K | 3-Step | Yes to 5% | Warm-on-Dim | 50,000 |
| **ALTRON** p. 604 | | | | | | | | | |
| **WB1862** | 13" Wall Sconce | 900 | 10 | 90+ | 2700K | 3-Step | Yes to 10% | | 50,000 |
| **WB1863** | 18.5" Wall Sconce | 1350 | 15 | 90+ | 2700K | 3-Step | Yes to 10% | | 50,000 |
| **WB1864** | 24" Wall Sconce | 1800 | 24 | 90+ | 2700K | 3-Step | Yes to 10% | | 50,000 |
| **AMANI** p. 431, 500 | | | | | | | | | |
| **FM500, FM501** | Flushmount | 900 | 21 | 90+ | 2700K | 3-Step | Yes to 10% | | 50,000 |
| **WB1785, WB1787** | Wall Sconce | 1800 | 20 | 90+ | 2700K | 3-Step | Yes to 10% | | 50,000 |
| **ARRAMORE** p. 200, 484, 648 | | | | | | | | | |
| **F3097/1** | 19" Pendant | 1700 | 20 | 90+ | 2700K | 3-Step | Yes to 10% | | 50,000 |
| **F3098/2** | 24" Pendant | 2000 | 38 | 90+ | 2700K | 3-Step | Yes to 10% | | 50,000 |
| **P1419** | Mini-Pendant | 1000 | 14 | 90+ | 2700K–2200K | 3-Step | Yes to 10% | Warm-on-Dim | 50,000 |
| **WB1814, WB1815** | 10.5" & 17" Wall Sconces | 1000 | 14 | 90+ | 2700K–2200K | 3-Step | Yes to 10% | Warm-on-Dim | 50,000 |
| **AUDRIE** p. 202, 460 | | | | | | | | | |
| **F2954** | 25" Chandelier | 2100 | 21 | 80+ | 2700K | 3-Step | Yes to 5% | | 50,000 |
| **F2955** | 35" Chandelier | 3900 | 48 | 80+ | 2700K | 3-Step | Yes to 5% | | 50,000 |
| **P1325** | Mini-Pendant | 1000 | 12 | 80+ | 2700K | 3-Step | Yes to 5% | | 50,000 |
| **WB1741** | 12" Wall Sconce | 400 | 5 | 80+ | 2700K | 3-Step | Yes to 5% | | 50,000 |
| **WB1742** | 22" Wall Sconce | 1100 | 12 | 80+ | 2700K | 3-Step | Yes to 5% | | 50,000 |
| **BARRINGTON** p. 438, 487 | | | | | | | | | |
| **FM271** | 10" Flushmount | 1000 | 14 | 90+ | 2700K–2200K | 3-Step | Yes to 10% | Warm-on-Dim | 50,000 |
| **FM272, FM273** | 14" & 16.5" Flushmounts | 2000 | 28 | 90+ | 2700K–2200K | 3-Step | Yes to 10% | Warm-on-Dim | 50,000 |
| **WB1341** | Wall Sconce | 900 | 10 | 90+ | 2700K | 3-Step | Yes to 10% | | 50,000 |
| **BENNIE** p. 644 | | | | | | | | | |
| **OL14100-OL14102** | Wall Lanterns | 1000 | 14 | 90+ | 2700K–2200K | 3-Step | Yes to 10% | Warm-on-Dim | 50,000 |
| **BRYNNE** p. 306 | | | | | | | | | |
| **P1442, P1443** | Pendants | 1000 | 14 | 90+ | 2700K–2200K | 3-Step | Yes to 10% | Warm-on-Dim | 50,000 |
| **CASTLE** p. 696 | | | | | | | | | |
| **OL1900** | Wall Lantern | 1000 | 14 | 90+ | 2700K–2200K | 3-Step | Yes to 5% | Warm-on-Dim | 50,000 |
| **COOK** p. 494 | | | | | | | | | |
| **WB1830** | 27" Vanity | 1800 | 20 | 90+ | 2700K | 3-Step | Yes to 10% | | 50,000 |
| **WB1831** | 32" Vanity | 2250 | 30 | 90+ | 2700K | 3-Step | Yes to 10% | | 50,000 |
| **COTSWOLD LANE** p. 654 | | | | | | | | | |
| **OL5400-OL5403, OL5407, OL5411** | Wall Lanterns, Hanging Lanterns, Posts | 1000 | 14 | 90+ | 2700K–2200K | 3-Step | Yes to 5% | Warm-on-Dim | 50,000 |
| **OL5404, OL5408 OL5412, OL5413** | Wall Lanterns, HangingLanterns, Posts, Flushmounts | 2000 | 28 | 90+ | 2700K–2200K | 3-Step | Yes to 5% | Warm-on-Dim | 50,000 |
| **CUTLER** p. 458, 498 | | | | | | | | | |
| **WB1868, WB1869** | 24" Vanity | 1800 | 20 | 90+ | 2700K | 3-Step | Yes to 10% | | 50,000 |
| **WB1870, WB1871** | 13" Wall Sconce | 900 | 10 | 90+ | 2700K | 3-Step | Yes to 10% | | 50,000 |
| **CYNDER** p. 478 | | | | | | | | | |
| **WB1851** | 18" Wall Sconce | 900 | 10 | 90+ | 2700K | 3-Step | Yes to 10% | | 50,000 |
| **WB1852** | 28" Wall Sconce | 1800 | 20 | 90+ | 2700K | 3-Step | Yes to 10% | | 50,000 |

| COLLECTION/ ITEM NUMBER | DESCRIPTION | LIGHT OUTPUT (LUMENS) | WATTS | CRI | COLOR TEMPERATURE | BINNING | DIMMING RANGE | FEATURE | LIFE IN HOURS (UP TO 70%) |
|---|---|---|---|---|---|---|---|---|---|
| **DAKOTA** p. 716 | | | | | | | | | |
| **OL7600-OL7611** | Wall Lanterns, Hanging Lanterns, Posts | 1000 | 14 | 90+ | 2700K–2200K | 3-Step | Yes to 5% | Warm-on-Dim | 50,000 |
| **OL7613** | Flushmount | 2000 | 28 | 90+ | 2700K–2200K | 3-Step | Yes to 5% | Warm-on-Dim | 50,000 |
| **EDGEBROOK** p. 490 | | | | | | | | | |
| **WB1749** | 15" Sconce | 1200 | 20 | 80+ | 2700K | 3-Step | Yes to 5% | | 50,000 |
| **WB1750** | 18" Vanity | 1600 | 27 | 80+ | 2700K | 3-Step | Yes to 5% | | 50,000 |
| **WB1751** | 30" Vanity | 2400 | 41 | 80+ | 2700K | 3-Step | Yes to 5% | | 50,000 |
| **ELLERBEE** p. 666 | | | | | | | | | |
| **OL11500-OL11502, OL11507,OL11509** | Lanterns, Hanging Lantern, Post | 1000 | 14 | 90+ | 2700K–2200K | 3-Step | Yes to 5% | Warm-on-Dim | 50,000 |
| **OL11503** | 22" Wall Lantern | 1915 | 26 | 90+ | 2700K | 3-Step | Yes to 5% | | 50,000 |
| **ELLISTON** p. 495 | | | | | | | | | |
| **WB1753** | 19" Vanity | 1600 | 27 | 80+ | 2700K | 3-Step | Yes to 5% | | 50,000 |
| **WB1754** | 26" Vanity | 2400 | 41 | 80+ | 2700K | 3-Step | Yes to 5% | | 50,000 |
| **ERIN** p. 455 | | | | | | | | | |
| **WB1865** | 9" Wall Sconce | 450 | 5 | 90+ | 2700K | 3-Step | Yes to 10% | | 50,000 |
| **WB1866** | 19" Wall Sconce | 1350 | 15 | 90+ | 2700K | 3-Step | Yes to 10% | | 50,000 |
| **GRAVITY** p. 443 | | | | | | | | | |
| **FM228** | Flushmount | 1000 | 14 | 90+ | 2700K–2200K | 3-Step | Yes to 5% | Warm-on-Dim | 50,000 |
| **JESSIE** p. 496 | | | | | | | | | |
| **WB1832** | 23" Vanity | 1800 | 20 | 90+ | 2700K | 3-Step | Yes to 10% | | 50,000 |
| **KELLEN** p. 78 | | | | | | | | | |
| **F3162/1** | Pendant | 1000 | 14 | 90+ | 2700K-2200K | 3-Step | Yes to 10% | Warm-on-Dim | 50,000 |
| **F3163/2** | Foyer Chandelier | 2000 | 28 | 90+ | 2700K-2200K | 3-Step | Yes to 10% | Warm-on-Dim | 50,000 |
| **F3164/2** | Drum Chandelier | 2000 | 28 | 90+ | 2700K-2200K | 3-Step | Yes to 10% | Warm-on-Dim | 50,000 |
| **KENNEY** p. 108, 457 | | | | | | | | | |
| **WB1820** | 12" Sconce | 1800 | 20 | 90+ | 2700K | 3-Step | Yes to 10% | | 50,000 |
| **WB1821** | 23.5" Sconce | 3600 | 40 | 90+ | 2700K | 3-Step | Yes to 10% | | 50,000 |
| **WB1822** | 35" Sconce | 5400 | 60 | 90+ | 2700K | 3-Step | Yes to 10% | | 50,000 |
| **KHLOE** p. 62, 462 | | | | | | | | | |
| **P1391** | 12" Pendant | 950 | 8.5 | 80+ | 2700K | 3-Step | Yes to 10% | | 64,000 |
| **P1392** | 20" Pendant | 2600 | 24 | 80+ | 2700K | 3-Step | Yes to 10% | | 64,000 |
| **P1393** | 30" Pendant | 3400 | 32 | 80+ | 2700K | 3-Step | Yes to 10% | | 64,000 |
| **P1412** | 48" Pendant | 6750 | 64 | 80+ | 2700K | 3-Step | Yes to 10% | | 64,000 |
| **WB1775** | 12" Sconce | 975 | 9 | 80+ | 2700K | 3-Step | Yes to 10% | | 64,000 |
| **WB1776** | 18" Sconce | 1300 | 12.6 | 80+ | 2700K | 3-Step | Yes to 10% | | 64,000 |
| **KHOURY** p. 474 | | | | | | | | | |
| **WB1838** | 15" Wall Sconce | 900 | 10 | 90+ | 2700K | 3-Step | Yes to 10% | | 50,000 |
| **WB1839** | 22" Wall Sconce | 1350 | 15 | 90+ | 2700K | 3-Step | Yes to 10% | | 50,000 |
| **LEDDINGTON** p. 558 | | | | | | | | | |
| **VS22301** | 1-Light Sconce | 550 | 6.5 | 80+ | 2700K | 3-Step | Yes to 10% | | 64,000 |
| **VS22302** | 2-Light Sconce | 1100 | 10 | 80+ | 2700K | 3-Step | Yes to 10% | | 64,000 |
| **VS22303** | 3-Light Sconce | 1600 | 15 | 80+ | 2700K | 3-Step | Yes to 10% | | 64,000 |

| COLLECTION/ ITEM NUMBER | DESCRIPTION | LIGHT OUTPUT (LUMENS) | WATTS | CRI | COLOR TEMPERATURE | BINNING | DIMMING RANGE | FEATURE | LIFE IN HOURS (UP TO 70%) |
|---|---|---|---|---|---|---|---|---|---|
| **LEDGEND** p. 606 | | | | | | | | | |
| **OL11200** | 5" Wall Sconce | 600 | 8 | 90+ | 2700K | 3-Step | Yes to 5% | | 30,000 |
| **OL11201** | 17" Wall Sconce | 1600 | 22 | 90+ | 2700K | 3-Step | Yes to 5% | | 30,000 |
| **OL11202** | 26" Wall Sconce | 2240 | 28 | 90+ | 2700K | 3-Step | Yes to 5% | | 30,000 |
| **OL11203** | 34" Wall Sconce | 2560 | 32 | 90+ | 2700K | 3-Step | Yes to 5% | | 30,000 |
| **LIGHTHOUSE** p. 708 | | | | | | | | | |
| **ALL SKU'S** | Wall Lanterns, Hanging Lanterns, Posts | 1000 | 14 | 90+ | 2700K–2200K | 3-Step | Yes to 5% | Warm-on-Dim | 50,000 |
| **LONDONTOWNE** p. 676 | | | | | | | | | |
| **OL1130** | Small Lantern | 640 | 8 | 90+ | 2700K | 3-Step | Yes to 5% | | 30,000 |
| **OL11301, OL11307, OL11309** | Medium Lanterns, Posts | 1120 | 14 | 90+ | 2700K | 3-Step | Yes to 5% | | 30,000 |
| **OL11302, OL11308, OL113011** | Large Lanterns, Posts, Flushmounts | 1760 | 22 | 90+ | 2700K | 3-Step | Yes to 5% | | 30,000 |
| **MATTIX** p. 608 | | | | | | | | | |
| **OL11601** | 14.5" Wall Sconce | 1800 | 20 | 90+ | 2700K | 3-Step | Yes to 10% | | 50,000 |
| **OL11602** | 25.5" Wall Sconce | 3600 | 40 | 90+ | 2700K | 3-Step | Yes to 10% | | 50,000 |
| **OL11603** | 36.5" Wall Sconce | 5400 | 60 | 90+ | 2700K | 3-Step | Yes to 10% | | 50,000 |
| **MCHENRY** p. 652 | | | | | | | | | |
| **OL12800-OL12802 OL12807, OL12809** | Wall Lanterns, Hanging Lantern, Post | 1000 | 14 | 90+ | 2700K–2200K | 3-Step | Yes to 10% | Warm-on-Dim | 50,000 |
| **OL12813** | Flushmount | 2000 | 28 | 90+ | 2700K–2200K | 3-Step | Yes to 10% | Warm-on-Dim | 50,000 |
| **MERRILL** p. 706 | | | | | | | | | |
| **OL7501-OL7502 OL7504-OL7507, OL75011** | Wall Lanterns, Hanging Lantern, Posts | 1000 | 14 | 90+ | 2700K–2200K | 3-Step | Yes to 5% | Warm-on-Dim | 50,000 |
| **OL7513** | Flushmount | 2000 | 28 | 90+ | 2700K–2200K | 3-Step | Yes to 5% | Warm-on-Dim | 50,000 |
| **MISSION LODGE** p. 632 | | | | | | | | | |
| **OL3400-OL3404, OL3407, OL3408, OL3411** | All Lanterns, Hanging Lanterns, Posts | 1000 | 14 | 90+ | 2700K–2200K | 3-Step | Yes to 5% | Warm-on-Dim | 50,000 |
| **OL3413** | Flushmount | 2000 | 28 | 90+ | 2700K–2200K | 3-Step | Yes to 5% | Warm-on-Dim | 50,000 |
| **OAKFIELD** p. 704 | | | | | | | | | |
| **OL12500** | 9" Wall Lantern | 450 | 9 | 90+ | 2700K–2200K | 3-Step | Yes to 10% | Warm-on-Dim | 50,000 |
| **OL12501-OL12502 OL12507, OL12509** | Wall Lanterns, Hanging Lantern, Post | 1000 | 14 | 90+ | 2700K–2200K | 3-Step | Yes to 10% | Warm-on-Dim | 50,000 |
| **OBERLIN** p. 38 | | | | | | | | | |
| **P1426, P1428** | 20" & 32" Pendant | 2000 | 28 | 90+ | 2700K–2200K | 3-Step | Yes to 10% | Warm-on-Dim | 50,000 |
| **P1436** | 14" Mini-Pendant | 1000 | 14 | 90+ | 2700K–2200K | 3-Step | Yes to 10% | Warm-on-Dim | 50,000 |
| **ORREN** p. 50 | | | | | | | | | |
| **P1431** | 13" Mini-Pendant | 1000 | 14 | 90+ | 2700K–2200K | 3-Step | Yes to 10% | Warm-on-Dim | 50,000 |
| **P1432, P1433** | 20" & 32" Pendant | 2000 | 28 | 90+ | 2700K–2200K | 3-Step | Yes to 10% | Warm-on-Dim | 50,000 |

| COLLECTION/ ITEM NUMBER | DESCRIPTION | LUMENS | WATTS | CRI | COLOR TEMPERATURE | BINNING | DIMMING RANGE | FEATURE | LIFE IN HOURS (UP TO 70%) |
|---|---|---|---|---|---|---|---|---|---|
| **PAYNE** p. 434 | | | | | | | | | |
| **FM399** | Flushmount | 1000 | 14 | 90+ | 2700K–2200K | 3-Step | Yes to 5% | Warm-on-Dim | 50,000 |
| **PERRY** p. 439 | | | | | | | | | |
| **FM352** | 13" Flushmount | 1000 | 14 | 90+ | 2700K–2200K | 3-Step | Yes to 5% | Warm-on-Dim | 50,000 |
| **FM353** | 15" Flushmount | 2000 | 28 | 90+ | 2700K–2200K | 3-Step | Yes to 5% | Warm-on-Dim | 50,000 |
| **REDDING STATION** p. 616 | | | | | | | | | |
| **OL8600-OL8601, OL8904, OL9004** | Wall Lanterns, Hanging Lanterns | 1000 | 14 | 90+ | 2700K–2200K | 3-Step | Yes to 5% | Warm-on-Dim | 50,000 |
| **ROLLAND** p. 650 | | | | | | | | | |
| **OL14200-OL14201** | Wall Lanterns | 1000 | 14 | 90+ | 2700K–2200K | 3-Step | Yes to 10% | Warm-on-Dim | 50,000 |
| **OL14202, OL14203** | Wall Lanterns | 1915 | 26 | 90+ | 2700K | 3-Step | Yes to 10% | | 50,000 |
| **TOVE** p. 646 | | | | | | | | | |
| **OL12600, OL12602** | 5" & 16" Wall Lanterns | 900 | 10 | 90+ | 2700K | 3-Step | Yes to 10% | | 50,000 |
| **OL12603** | 26" Lantern | 1350 | 15 | 90+ | 2700K | 3-Step | Yes to 10% | | 50,000 |
| **URBANDALE** p. 612 | | | | | | | | | |
| **OL13700-OL13701** | Wall Lanterns | 1000 | 14 | 90+ | 2700K–2200K | 3-Step | Yes to 10% | Warm-on-Dim | 50,000 |
| **OL13702-OL13703** | Wall Lanterns | 1915 | 26 | 90+ | 2700K | 3-Step | Yes to 10% | | 50,000 |
| **OL13707** | Post Lantern | 1915 | 26 | 90+ | 2700K | 3-Step | Yes to 10% | | 50,000 |
| **WOODWARD** p. 433 | | | | | | | | | |
| **FM388** | Flushmount | 2000 | 28 | 90+ | 2700K–2200K | 3-Step | | Warm-on-Dim | 50,000 |
| **WRIGHT HOUSE** p. 629 | | | | | | | | | |
| **OL8500-OL8502, OL8508, OL8511** | Wall Lanterns, Hanging Lantern, Post | 1000 | 14 | 90+ | 2700K–2200K | 3-Step | Yes to 5% | Warm-on-Dim | 50,000 |
| **OL8513** | Flushmount | 2000 | 28 | 90+ | 2700K–2200K | 3-Step | Yes to 5% | Warm-on-Dim | 50,000 |

# INDEX


7'POST-ASTB 722
7'POST-BB 722
7'POST-BK 722
7'POST-BRAL 722
7'POST-BRB 722
7'POST-CB 722
7'POST-ES 722
7'POST-GBZ 722
7'POST-HTBZ 722
7'POST-ORB 722
7'POST-SBR 722
7'POST-WAL 722
F1836/3CB 283
F1837/3CB 283
F1839/5CB 282
F1879/1BRB 253
F1880/3BRB 253
F1881/4BRB 253
F1882/5BRB 253
F1883/6BRB 252
F1885/3ORB 208
F1886/3ORB 210
F1888/5ORB 208
F1889/3ORB 210
F1891/8+4ORB 208
F1902/6MBZ 171
F1904/4MBZ 171
F1918/12+1BRB 290
F1919/6+1BRB 291
F1938/8+4MBZ 170
F2045/3GBZ 296
F2046/3GBZ 296
F2047/3GBZ 296
F2048/3GBZ 295
F2049/3GBZ 296
F2050/5GBZ 295
F2051/3+3GBZ 296
F2052/6+3GBZ 294
F2053/6+3GBZ 295
F2055/5GBZ 295
F2081/3GBZ 401
F2110/8+4+4MBZ 170
F2112/3BRB 291
F2218/3WAL 286
F2219/3WAL 285
F2221/4WAL 285
F2222/4WAL 286
F2223/2WAL 286
F2224/6WAL 285
F2225/6+3WAL 284
F2226/3ATS 215
F2227/3ATS 215
F2228/6ATS 215
F2229/8+4ATS 215
F2230/8+4+4ATS 214
F2245/3ORB 161
F2246/3BS 163
F2246/3ORB 161
F2248/3BS 162
F2248/3ORB 160
F2250/3BS 162
F2250/3ORB 160
F2251/4BS 162
F2251/4ORB 160
F2252/5BS 162
F2252/5ORB 160
F2253/6+3BS 162
F2253/6+3ORB 160
F2254/6+6+3ORB 160
F2303/8MBZ 170
F2304/6MBZ 171
F2343/4BS 399
F2343/4DBZ 398
F2397/5WAL 285
F2400/6ORB 240
F2402/3BS 270
F2402/3CB 271
F2403/3BS 270
F2403/3CB 271
F2404/3BS 270
F2404/3CB 271
F2405/5BS 270
F2405/5CB 271
F2461/6OBZ/BRB 258
F2467/2HTBZ/PGD 243
F2468/4HTBZ/PGD 243
F2473/1GS 263
F2473/1MBZ 265
F2474/1GS 263
F2474/1MBZ 265
F2475/6GS 263
F2475/6MBZ 264
F2476/4GS 263
F2476/4MBZ 265
F2478/6OBZ 261
F2479/8+4OBZ 260
F2480/4OBZ 261
F2489/3HTBZ 400
F2504/3OBZ/BRB 259
F2519/5ORB 240
F2520/6+3ORB 240
F2533/6BK 257
F2534/6+3BK 256
F2535/5BK 257
F2537/4SLP 382
F2538/3SLP 382
F2568/3BUS 167
F2569/3BUS 166
F2582/4BS 279
F2582/4HTBZ 277
F2583/3BS 279
F2583/3HTBZ 277
F2584/5BS 278
F2584/5HTBZ 277
F2585/6+3BS 278
F2585/6+3HTBZ 276
F2591/6AF/AGW 237
F2592/6AF/AGW 237
F2603/4BRB/OBZ 289
F2605/8+4MBZ 292
F2606/8MBZ 293
F2607/3MBZ 293
F2623/3OBZ 261
F2624/1OBZ 261
F2627/4AF/BS 195
F2628/8AF/BS 194
F2629/8+4AF/BS 194
F2630/8AF/BS 194
F2631/6AF/BS 195
F2638/3CH 412
F2638/3LAB 413
F2660/6HTBZ 225
F2661/8+4HTBZ 225
F2662/3HTBZ 225
F2663/5HTBZ 225
F2689/5RBZ 247
F2690/6RBZ 247
F2691/4RBZ 247
F2697/3BRB/OBZ 289
F2702/3BS 408
F2706/1BS 364
F2706/1DBZ 365
F2707/6BUS 166
F2727/4FG 385
F2738/4TXB 403
F2739/6TXB 403
F2740/6BUS 227
F2741/3BUS 227
F2742/1BUS 227
F2749/6RI/BWD 199

F2750/3RI/BWD 199
F2751/6RI/BWD 199
F2752/4RI/BWD 199
F2753/4RI/BWD 199
F2755/3PBR 390
F2758/5BK 391
F2765/3PN 275
F2766/5PN 275
F2770/3PN 275
F2771/3BS 267
F2772/3BS 267
F2773/5BS 267
F2774/6+3BS 266
F2782/3HTBZ 301
F2783/5HTBZ 301
F2784/8HTBZ 301
F2785/3+6HTBZ 300
F2794/5AF/CBA 245
F2795/3AF/CBA 245
F2796/6AF/CBA 244
F2797/3AF/CBA 245
F2798/4AF/CBA 245
F2800/3ORB 386
F2801/4ORB 387
F2802/3ORB 387
F2810/8PN 230
F2811/6PN 231
F2812/3PN 231
F2813/3PN 231
F2824/5RI 299
F2907/4AF 213
F2914/12PN 230
F2915/9PN 230
F2921/3ORB 151
F2921/3PN 149
F2922/5ORB 151
F2922/5PN 149
F2929/3ORB 190
F2930/5ORB 191
F2931/4ANL 389
F2931/4ORB 389
F2935/4WOW/AF 135
F2936/5WOW/AF 135
F2937/3+6ORB 151
F2937/3+6PN 149
F2942/6BUS 251
F2942/6SLV 249
F2946/4/ESL 233
F2947/8/ESL 233
F2948/4BS 273
F2949/6BS 273
F2950/8BS 273
F2952/1LW/BS 137
F2953/1LW/BS 137
F2954/6PN 205
F2955/6PN 205
F2956/1DWO/ORB 174
F2957/4DWO/ORB 174
F2958/3BLB 360
F2958/3SN 361
F2959/1ORB 175
F2960/5HTBZ 106
F2960/5SN 104
F2961/6+3HTBZ 106
F2961/6+3SN 104
F2962/9+6+3HTBZ 106
F2962/9+6+3SN 104
F2963/3HTBZ 106
F2963/3SN 104
F2964/3HTBZ 106
F2964/3SN 104
F2965/3HTBZ 107
F2965/3SN 105
F2966/3HTBZ 107
F2966/3SN 105
F2967/5PN 140
F2968/3PN 140
F2969/3PN 141
F2970/6AF 212
F2971/6AF 213
F2974/3AF 218
F2974/3PAGB 219
F2975/4AF 218
F2975/4PAGB 219
F2976/6AF 218
F2976/6PAGB 219
F2977/3ORB 186
F2977/3SN 185
F2979/5ORB 186
F2979/5SN 185
F2980/9ORB 186
F2980/9SN 184
F2982/3ORB 187
F2982/3SN 185
F2983/3ORB 187
F2983/3SN 185
F2984/4SN/CH 115
F2985/6SN/CH 114
F2986/8SN/CH 115
F2987/9SN/CH 114
F2997/3CHKW/BW 223
F2997/3DWZ/WO 221
F2998/5CHKW/BW 223
F2998/5DWZ/WO 221
F2999/9CHKW/BW 222
F2999/9DWZ/WO 220
F3000/6CHKW/BW 222
F3000/6DWZ/WO 221
F3001/3ORBH 281
F3002/5ORBH 280
F3003/3ORBH 281
F3004/3ORBH 281
F3006/5BUS 407
F3006/5SL 406
F3017/3AGB 155
F3017/3ORB 155
F3017/3SN 155
F3018/3AGB 154
F3018/3ORB 154
F3018/3SN 154
F3019/3AGB 155
F3019/3ORB 155
F3019/3SN 155
F3020/3AGB 154
F3020/3ORB 154
F3020/3SN 154
F3029/3WOW 189
F3031/4WOW 189
F3033/4AGP 317
F3033/4DAGB 316
F3034/4PN 392
F3036/4DWZ 197
F3037/5DWZ 197
F3040/8WOW 188
F3041/4BNB 255
F3042/6BNB 255
F3043/12BNB 254
F3045/4CSTB 146
F3046/6CSTB 146
F3047/4CSTB 146
F3048/6CSTB 146
F3049/3SN/PN 235
F3050/5SN/PN 234
F3051/8SN/PN 235
F3052/4SN/PN 235
F3059/3ORB 181
F3059/3PN 143
F3060/3ORB 181
F3060/3PN 143
F3061/6ORB 181
F3061/6PN 143
F3064/3SN 207
F3065/5SN 207
F3066/9SN 206
F3067/4SN 207
F3068/3SN 207
F3069/3SRS 129
F3069/3WI 131
F3070/5SRS 129
F3070/5WI 131
F3071/9SRS 128
F3071/9WI 130
F3072/4SRS 129
F3072/4WI 131
F3073/5ORB 124
F3073/5PN 123
F3075/6SG 97
F3075/6SN 96

F3076/9SG 97
F3076/9SN 96
F3080/5DAC/AC 48
F3081/9DAC/AC 48
F3082/5DAC/AC 49
F3084/5SN/CH 60
F3085/9SN/CH 60
F3086/3SN/CH 61
F3087/4SN/CH 61
F3088/3DAC/AC 183
F3089/3DAC/AC 183
F3090/6DAC/AC 182
F3097/1DWZ-LED 201, 649
F3098/2DWZ-LED 201, 649
F3103/3SRS 110
F3104/5SRS 110
F3105/6DAC/AC 183
F3110/3DAC/AC 48
F3111/3ORB 178
F3112/5ORB 178
F3113/3PN 312
F3115/4WRI/TWO 119
F3116/5WRI/TWO 118
F3117/8WRI/TWO 118
F3118/9PN 140
F3119/9ORB 178
F3123/6VM 133
F3124/12VM 132
F3125/4PN 36
F3126/6PN 36
F3127/10PN 37
F3128/9PN 36
F3129/6DWZ/DWG 72
F3130/6PSW 75
F3131/9PSW 75
F3132/6FWO/DWW 73
F3133/5DWK/SGM 100
F3134/6DWK/SGM 100
F3135/9DWK/SGM 100
F3136/8DWK/SGM 101
F3142/15DFB/DWH 77
F3143/24DFB/DWH 77
F3145/4NWB 68
F3146/4NWB 68
F3147/5NWB 69
F3148/7NWB 68
F3149/4CH 44
F3149/4GSB 45
F3150/4CH 44
F3150/4GSB 45
F3151/4CH 44
F3151/4GSB 45
F3152/8CH 44
F3152/8GSB 45
F3154/3CH 335
F3155/3CH 335
F3156/2SGM 93
F3157/3SGM 93
F3158/3SGM 92
F3159/6SGM 92
F3162/1PSW-LED 81
F3163/2PSW-LED 80
F3164/2PSW-LED 81
F3168/3DWI 87
F3169/5DWI 87
F3170/6DWI 86
F3171/4DSGL 56
F3171/4WI 57
F3172/6DSGL 56
F3172/6WI 57
F3173/6DSGL 56
F3173/6WI 57
F3174/6DSGL 56
F3174/6WI 57
F3176/1CH 89
F3177/3CH 89
F3178/4CH 88
F3180/12BBS 85
F3181/14BBS 85
F3182/16BBS 84
F3183/41BBS 84
F3184/3PN 37
F3185/7PN 37
FM228BS/PN 443
FM228BS/PN-LED 443
FM228ORB 443
FM229ORB 211, 443
FM232BRB 291
FM250BS 446
FM250CB 446
FM250GBZ 446
FM251BS 446
FM251CB 446
FM251GBZ 446
FM252BS 446
FM252CB 446
FM252GBZ 446
FM256GBZ 401
FM257GBZ 401
FM261WAL 287
FM269WAL 287
FM271BS 163, 438
FM271BS-LED 163, 438
FM271ORB 161, 438
FM271ORB-LED 161, 438
FM272BS 163, 438
FM272BS-LED 163, 438
FM272ORB 161, 438
FM272ORB-LED 161, 438
FM273BS 163, 438
FM273BS-LED 163, 438
FM273ORB 161, 438
FM273ORB-LED 161, 438
FM291BS 399, 444
FM291DBZ 398, 444
FM313BS 270, 446
FM313CB 271, 446
FM330HTBZ/PGD 243
FM334HTBZ 400
FM335ORB 241
FM339SLP 383
FM352BS 279, 439
FM352CH 279, 439
FM352HTBZ 277, 439
FM352HTBZ-LED 277, 439
FM353BS 279, 439
FM353HTBZ 277, 439
FM353HTBZ-LED 277, 439
FM354BK 257
FM355BUS 167, 423
FM360BS 442
FM360ORB 442
FM361BS 442
FM361ORB 442
FM362BS 442
FM362ORB 442
FM370BS 267, 445
FM371BS 267, 445
FM372PN 275, 444
FM373PN 275, 444
FM374BUS 227
FM378DAB 379
FM387BS 433
FM387PN 433
FM388BS 433
FM388BS-LED 433
FM388PN 433
FM388PN-LED 433
FM389BS 433
FM389PN 433
FM390BS 369, 437
FM390DAB 369, 437
FM391BS 369, 437
FM391DAB 369, 437
FM393ORB 125
FM393PN 123
FM396ORB 191
FM399BS 434
FM399BS-LED 434
FM399DPZ 434
FM399DPZ-LED 434
FM399PN 434
FM399PN-LED 434
FM400WOW/AF 135
FM401ORB 151, 437
FM401PN 149, 437
FM403BS 333
FM403ORB 332

FM403PN 331
FM404BS 329
FM404ORB 328
FM404PN 327
FM407BS 333
FM407ORB 332
FM407PN 331
FM408BS 329
FM408ORB 328
FM408PN 327
FM409LW/BS 137
FM411HTBZ 107, 441
FM411SN 105, 441
FM412HTBZ 107, 441
FM412SN 105, 441
FM413HTBZ 107, 441
FM413SN 105, 441
FM414ORB 187
FM414SN 185
FM421ORB 432
FM421PN 432
FM421SN 432
FM422ORB 432
FM422PN 432
FM422SN 432
FM442PN 141, 425
FM445AGP 317, 427
FM445DAGB 316, 427
FM446AGP 317, 427
FM446DAGB 316, 427
FM447PN 393
FM448DWZ 197
FM449CSTB 147, 417
FM499SRS 111
FM500ORB-LED 431
FM500SN-LED 431
FM501ORB-LED 431
FM501SN-LED 431
FM502ORB 179, 419
FM503CH 435
FM503SN 435
FM504CH 436
FM504ORB 436
FM504SN 436
FM510ABBS 426
FM510FWH 426
FM511ABBS 426
FM511FWH 426
FM512CH 89
FM514CH 430
FM514SN 430
FM515CH 429
FM515SN 429
FM516CH 89
MPC03ORB 343
MPC03PN 343
MPC03SN 343
MPC07ORB 343
MPC07PN 343
MPC07SN 343
MR1044ORB 598
MR1044PN 598
MR1046ORB 598
MR1077WAL 598
MR1089BS 598
MR1093BS 598
MR1093CH 598
MR1107AF 598
MR1126ORB 598
MR1127ORB 599
MR1151 599
MR1152 599
MR1153 599
MR1154 599
MR1155 599
MR1156 599
OL1000ORB 703
OL1001ORB 703
OL1002ORB 703
OL1003ORB 703
OL1004ORB 703
OL1007ORB 703
OL1008ORB 703
OL10100HTBZ 691
OL10101HTBZ 691
OL10104HTBZ 690
OL10107HTBZ 691
OL10111HTBZ 691
OL10113HTBZ 691
OL1011ORB 703
OL1013ORB 703
OL10600DWZ 663
OL10600HTCP 664
OL10601DWZ 663
OL10601HTCP 664
OL10602DWZ 663
OL10602HTCP 664
OL10603DWZ 662
OL10603HTCP 664
OL10608DWZ 663
OL10608HTCP 665
OL10611DWZ 663
OL10611HTCP 665
OL10613DWZ 663
OL10613HTCP 665
OL10900ABR 721
OL10901ABR 721
OL10902ABR 720
OL10907ABR 721
OL10909ABR 721
OL10913ABR 721
OL11100DAC 674
OL11100DWZ 672
OL11101DAC 674
OL11101DWZ 672
OL11102DAC 674
OL11102DWZ 672
OL11104DAC 674
OL11104DWZ 672
OL11107DAC 675
OL11107DWZ 673
OL11109DAC 675
OL11109DWZ 673
OL11113DAC 675
OL11113DWZ 673
OL11200DWZ 607
OL11201DWZ 607
OL11202DWZ 607
OL11203DWZ 607
OL11300BK 678
OL11300BK-LED 678
OL11300WCT 680
OL11300WCT-LED 680
OL11301BK 678
OL11301BK-LED 678
OL11301WCT 680
OL11301WCT-LED 680
OL11302BK 678
OL11302BK-LED 678
OL11302WCT 680
OL11302WCT-LED 680
OL11307BK 679
OL11307BK-LED 679
OL11307WCT 681
OL11307WCT-LED 681
OL11308BK 679
OL11308BK-LED 679
OL11308WCT 681
OL11308WCT-LED 681
OL11309BK 679
OL11309BK-LED 679
OL11309WCT 681
OL11309WCT-LED 681
OL11311BK 679
OL11311BK-LED 679
OL11311WCT 681
OL11311WCT-LED 681
OL11313BK 678
OL11313BK-LED 678
OL11313WCT 680
OL11313WCT-LED 680
OL11500TXB-LED 667
OL11501TXB-LED 667
OL11502TXB-LED 667
OL11503TXB-LED 666
OL11507TXB-LED 667
OL11509TXB-LED 667
OL11601ORB-LED 609

OL11601PSI-LED 611
OL11602ORB-LED 609
OL11602PSI-LED 611
OL11603ORB-LED 609
OL11603PSI-LED 611
OL11900PCR 669
OL11901PCR 669
OL11902PCR 669
OL11903PCR 669
OL11907PCR 669
OL11909PCR 669
OL12000ORB 715
OL12001ORB 715
OL12014ORB 191, 715
OL12500DWZ-LED 705
OL12501DWZ-LED 705
OL12502DWZ-LED 704
OL12507DWZ-LED 705
OL12509DWZ-LED 705
OL12600DWZ-LED 647
OL12602DWZ-LED 647
OL12603DWZ-LED 647
OL12800TXB-LED 653
OL12801TXB-LED 653
OL12802TXB-LED 652
OL12807TXB-LED 653
OL12809TXB-LED 653
OL12813TXB-LED 653
OL12900TXB 641
OL12901TXB 641
OL12902TXB 640
OL12907TXB 641
OL12909TXB 641
OL13000BS 719
OL13001BS 719
OL13100PTBZ 643
OL13101PTBZ 643
OL13102PTBZ 643
OL13103PTBZ 642
OL13107PTBZ 643
OL13109PTBZ 643
OL13200ANBZ 637
OL13200PBS 638
OL13201ANBZ 637
OL13201PBS 638
OL13202ANBZ 636
OL13202PBS 638
OL13207ANBZ 637
OL13207PBS 639
OL13209ANBZ 637
OL13209PBS 639
OL13300ABLK 623
OL13301ABLK 623
OL13302ABLK 623
OL13307ABLK 623
OL13309ABLK 623
OL13500ANBZ 687
OL13501ANBZ 687
OL13502ANBZ 687
OL13503ANBZ 686
OL13507ANBZ 687
OL13509ANBZ 687
OL13600ANBZ 626
OL13601ANBZ 626
OL13602ANBZ 626
OL13603ANBZ 626
OL13607ANBZ 627
OL13609ANBZ 627
OL13700ANBZ-LED 614
OL13701ANBZ-LED 614
OL13702ANBZ-LED 614
OL13703ANBZ-LED 614
OL13707ANBZ-LED 614
OL13800ANBZ/PBB 615
OL13801ANBZ/PBB 615
OL13802ANBZ/PBB 615
OL13803ANBZ/PBB 615
OL13807ANBZ/PBB 615
OL13900PBS 620
OL13901PBS 620
OL13902PBS 620
OL13907PBS 620
OL13908PBS 620
OL13909PBS 621
OL13911PBS 621
OL13912PBS 621
OL14100ANBZ-LED 645
OL14100PBS-LED 645
OL14101ANBZ-LED 645
OL14101PBS-LED 645
OL14102ANBZ-LED 644
OL14102PBS-LED 645
OL14200WAL-LED 651
OL14201WAL-LED 651
OL14202WAL-LED 651
OL14203WAL-LED 650
OL15002HGG 397, 712
OL15002SHBL 396, 712
OL15013HGG 397, 712
OL15013SHBL 396, 712
OL17000DWO/ORB 682
OL17004DWO/ORB 682
OL17005DWO/ORB 682
OL18000ORB 683
OL18002ORB 683
OL18005ORB 683
OL18011ORB 683
OL18013ORB 683
OL1900BK 697
OL1900BK-LED 697
OL1900GBZ 698
OL1900GBZ-LED 698
OL1901BK 697
OL1901GBZ 698
OL1904BK 697
OL1904GBZ 698
OL1905BK 696
OL1907BK 697
OL1907GBZ 698
OL1908BK 697
OL1908GBZ 698
OL1911BK 697
OL2200BB 710
OL2200BB-LED 710
OL2200BS 709
OL2200BS-LED 709
OL2201BB 710
OL2201BB-LED 710
OL2201BS 709
OL2201BS-LED 709
OL2202BB 710
OL2202BB-LED 710
OL2202BS 708
OL2202BS-LED 708
OL2203BB 710
OL2203BB-LED 710
OL2203BS 709
OL2203BS-LED 709
OL2207BB 711
OL2207BS 709
OL2207BS-LED 709
OL2209BB 711
OL2209BB-LED 711
OL2209BS 709
OL2209BS-LED 709
OL2213BB 711
OL2213BB-LED 711
OL2213BS 709
OL2213BS-LED 709
OL2600ORB 701
OL2601ORB 701
OL2602ORB 701
OL3400BRAL 635
OL3400BRAL-LED 635
OL3400CB 633
OL3400CB-LED 633
OL3401BRAL 634
OL3401BRAL-LED 634
OL3401CB 633
OL3401CB-LED 633
OL3402BRAL 634
OL3402BRAL-LED 634
OL3402CB 633
OL3402CB-LED 633
OL3403BRAL 634
OL3403BRAL-LED 634
OL3403CB 633
OL3403CB-LED 633

OL3404BRAL 634
OL3404BRAL-LED 634
OL3404CB 632
OL3404CB-LED 632
OL3407BRAL 635
OL3407BRAL-LED 635
OL3407CB 633
OL3407CB-LED 633
OL3408BRAL 635
OL3408BRAL-LED 635
OL3408CB 633
OL3408CB-LED 633
OL3411BRAL 635
OL3411BRAL-LED 635
OL3411CB 633
OL3411CB-LED 633
OL3413BRAL 635
OL3413BRAL-LED 635
OL3413CB 633
OL3413CB-LED 633
OL4000ORB 689
OL4001ORB 689
OL4002ORB 689
OL4003ORB 688
OL4007ORB 689
OL4011ORB 689
OL5400BK 655
OL5400BK-LED 655
OL5400GBZ 659
OL5400GBZ-LED 659
OL5401BK 655
OL5401BK-LED 655
OL5401GBZ 658
OL5401GBZ-LED 658
OL5402BK 655
OL5402BK-LED 655
OL5402GBZ 658
OL5402GBZ-LED 658
OL5403BK 655
OL5403BK-LED 655
OL5403GBZ 659
OL5403GBZ-LED 659
OL5404BK 654
OL5404BK-LED 654
OL5404GBZ 658
OL5404GBZ-LED 658
OL5407BK 657
OL5407BK-LED 657
OL5407GBZ 660
OL5407GBZ-LED 660
OL5408BK 657
OL5408BK-LED 657
OL5408GBZ 660
OL5408GBZ-LED 660
OL5411BK 656
OL5411BK-LED 656
OL5411GBZ 659
OL5411GBZ-LED 659
OL5412BK 656
OL5412BK-LED 656
OL5412GBZ 659
OL5412GBZ-LED 659
OL5413BK 657
OL5413BK-LED 657
OL5413GBZ 660
OL5413GBZ-LED 660
OL5700BK 661
OL5701BK 661
OL5702BK 661
OL5707BK 661
OL5900BK 695
OL5900CB 693
OL5901BK 695
OL5901CB 693
OL5902BK 694
OL5902CB 693
OL5904BK 694
OL5904CB 692
OL5907BK 695
OL5907CB 693
OL5911BK 695
OL5911CB 693
OL6001WAL 699
OL6002WAL 699
OL6004WAL 699
OL6007WAL 699
OL6012WAL 699
OL7400ASTB 685
OL7402ASTB 685
OL7407ASTB 685
OL7411ASTB 685
OL7501HTBZ 707
OL7501HTBZ-LED 707
OL7502HTBZ 707
OL7502HTBZ-LED 707
OL7504HTBZ 706
OL7504HTBZ-LED 706
OL7507HTBZ 707
OL7507HTBZ-LED 707
OL7511HTBZ 707
OL7511HTBZ-LED 707
OL7513HTBZ 707
OL7513HTBZ-LED 707
OL7600ES 717
OL7600ES-LED 717
OL7600HTBZ 718
OL7600HTBZ-LED 718
OL7601ES 717
OL7601ES-LED 717
OL7601HTBZ 718
OL7601HTBZ-LED 718
OL7602ES 717
OL7602ES-LED 717
OL7602HTBZ 718
OL7602HTBZ-LED 718
OL7604ES 717
OL7604ES-LED 717
OL7604HTBZ 718
OL7604HTBZ-LED 718
OL7607ES 717
OL7607ES-LED 717
OL7607HTBZ 718
OL7607HTBZ-LED 718
OL7611ES 717
OL7611ES-LED 717
OL7613ES 717
OL7613ES-LED 717
OL7613HTBZ 718
OL7613HTBZ-LED 718
OL8500ORB 630
OL8500ORB-LED 630
OL8500SBR 629
OL8500SBR-LED 629
OL8501ORB 630
OL8501ORB-LED 630
OL8501SBR 629
OL8501SBR-LED 629
OL8502ORB 630
OL8502ORB-LED 630
OL8502SBR 628
OL8502SBR-LED 628
OL8508ORB 630
OL8508ORB-LED 630
OL8508SBR 629
OL8508SBR-LED 629
OL8511ORB 630
OL8511ORB-LED 630
OL8511SBR 629
OL8511SBR-LED 629
OL8513ORB 630
OL8513ORB-LED 630
OL8513SBR 629
OL8513SBR-LED 629
OL8600RSZ 617
OL8600RSZ-LED 617
OL8600TRD 616
OL8600TRD-LED 616
OL8601RSZ 617
OL8601RSZ-LED 617
OL8601TRD 616
OL8601TRD-LED 616
OL8701ORB 631
OL8801ORB 631
OL8904RSZ 617
OL8904RSZ-LED 617
OL8904TRD 616
OL8904TRD-LED 616
OL9004RSZ 617

OL9004RSZ-LED 617
OL9004TRD 616
OL9004TRD-LED 616
P1071CB 283
P1074ORB 210
P1095GBZ 297
P1114WAL 286
P1117BS 163
P1117ORB 161
P1137BS 399
P1137DBZ 398
P1144BS 371
P1144DBZ 371
P1145BS 371
P1145DBZ 371
P1146BS 371
P1146DBZ 371
P1147DBZ 371
P1152ORB 240
P1153BS 270
P1153CB 271
P1178OBZ/BRB 259
P1179HTBZ/PGD 243
P1186HTBZ 400
P1199ORB 241
P1201ORB 241
P1204OSL 384
P1216BS 279
P1216HTBZ 277
P1218CH 412
P1218LAB 413
P1226MBZ 293
P1230RBZ 247
P1234RI 375
P1235RI 377
P1236ASTB 375
P1237AP 379
P1239BS/GW 379
P1240DAB 379
P1241BZP 379
P1242AF 375
P1246PRZ 379
P1247PRZ 377
P1250BS 408
P1251AF/BS 195
P1252DBZ 377
P1253BK 365
P1253BS 364
P1253DBZ 365
P1253PN 364
P1254BS 364
P1254DBZ 365
P1257TXB 403
P1258BUS 167
P1259BUS 167
P1261ORB 377
P1263PN 275
P1264BS 267
P1268HTBZ 301
P1279PN 231
P1281ASTB 375
P1282DAB/MB 369
P1282PN/BS 369
P1283DAB/MB 369
P1283PN/BS 369
P1287ORB 125
P1287PN 123
P1288ORB 124
P1288PN 123
P1289ORB 125
P1289PN 123
P1292ORB 191
P1294ANL 389
P1294ORB 389
P1300BS 356
P1300DPZ 356
P1300PN 356
P1302WOW/AF 135
P1303ORB 151
P1303PN 149
P1304HGG 397
P1304SHBL 396
P1305HGG 397
P1305SHBL 396
P1307BS 333
P1307ORB 332
P1307PN 331
P1308BS 333
P1308ORB 332
P1308PN 331
P1309BS 329
P1309ORB 328
P1309PN 327
P1310BS 329
P1310ORB 328
P1310PN 327
P1312BUS 251
P1312SLV 249
P1313BUS 251
P1313SLV 249
P1315ESL 233
P1317BS 333
P1317ORB 332
P1317PN 331
P1318BS 333
P1318ORB 332
P1318PN 331
P1319PN 327
P1320BS 329
P1320ORB 328
P1320PN 327
P1324BS 357
P1325PN 205
P1326DWO/ORB 174
P1327BLB 360
P1327SN 361
P1328ORB 175
P1329HTBZ 107
P1329SN 105
P1330PN 141
P1331AF 213
P1332SN/PN 235
P1333ORB 187
P1333SN 185
P1334SN/CH 115
P1341CHKW/BW 223
P1341DWZ/WO 221
P1344ORBH 281
P1345BUS 407
P1345SL 406
P1347PAGB/DWZ 325
P1347PN 324
P1348PAGB/DWZ 325
P1348PN 324
P1349PAGB/DWZ 325
P1349PN 324
P1351AGB 157, 367
P1351ORB 157, 367
P1351SN 157, 367
P1352AGB 157, 367
P1352ORB 157, 367
P1352SN 157, 367
P1353AGB 157, 367
P1353ORB 157, 367
P1353SN 157, 367
P1354AGB 157, 367
P1354ORB 157, 367
P1354SN 157, 367
P1355AGB 157, 367
P1355ORB 157, 367
P1355SN 157, 367
P1356AGB 157, 367
P1356ORB 157, 367
P1356SN 157, 367
P1357AGB 157, 367
P1357ORB 157, 367
P1357SN 157, 367
P1358AGB 157, 367
P1358ORB 157, 367
P1358SN 157, 367
P1359AGB 157, 367
P1359ORB 157, 367
P1359SN 157, 367
P1367AGP 346
P1367DAGB 346
P1367WO 346
P1368AGP 346
P1368DAGB 346

P1368WO 346
P1370ORB 341
P1370SN 341
P1371AGP 317
P1371DAGB 316
P1372PAGB/DWZ 321
P1372PN 321
P1373PAGB/DWZ 321
P1373PN 321
P1374PN 393
P1375PN 393
P1376DWZ 197
P1377AGB 352
P1377AGB-LED 352
P1377ORB 352
P1377ORB-LED 352
P1377SN 352
P1377SN-LED 352
P1378AGB 352
P1378AGB-LED 352
P1378ORB 352
P1378ORB-LED 352
P1378SN 352
P1378SN-LED 352
P1379AGB 352
P1379AGB-LED 352
P1379ORB 352
P1379ORB-LED 352
P1379SN 352
P1379SN-LED 352
P1380AGB 352
P1380AGB-LED 352
P1380ORB 352
P1380ORB-LED 352
P1380SN 352
P1380SN-LED 352
P1381AGB 352
P1381AGB-LED 352
P1381ORB 352
P1381ORB-LED 352
P1381SN 352
P1381SN-LED 352
P1382AGB 352
P1382AGB-LED 352
P1382ORB 352
P1382ORB-LED 352
P1382SN 352
P1382SN-LED 352
P1383AGB 353
P1383AGB-LED 353
P1383ORB 353
P1383ORB-LED 353
P1383SN 353
P1383SN-LED 353
P1384AGB 353
P1384AGB-LED 353
P1384ORB 353
P1384ORB-LED 353
P1384SN 353
P1384SN-LED 353
P1385AGB 353
P1385AGB-LED 353
P1385ORB 353
P1385ORB-LED 353
P1385SN 353
P1385SN-LED 353
P1386AGB 353
P1386AGB-LED 353
P1386ORB 353
P1386ORB-LED 353
P1386SN 353
P1386SN-LED 353
P1387AGB 353
P1387AGB-LED 353
P1387ORB 353
P1387ORB-LED 353
P1387SN 353
P1387SN-LED 353
P1388AGB 353
P1388AGB-LED 353
P1388ORB 353
P1388ORB-LED 353
P1388SN 353
P1388SN-LED 353
P1390CSTB 147
P1391ORB 65
P1391SN 64
P1392ORB 65
P1392SN 64
P1393ORB 65
P1393SN 64
P1394DFW/DWZ 347
P1395DFW/DWZ 347
P1398AGB 355
P1398AGB-LED 355
P1398ORB 355
P1398ORB-LED 355
P1398SN 355
P1398SN-LED 355
P1399AGB 355
P1399AGB-LED 355
P1399ORB 355
P1399ORB-LED 355
P1399SN 355
P1399SN-LED 355
P1400AGB 355
P1400AGB-LED 355
P1400ORB 355
P1400ORB-LED 355
P1400SN 355
P1400SN-LED 355
P1401AGB 355
P1401AGB-LED 355
P1401ORB 355
P1401ORB-LED 355
P1401SN 355
P1401SN-LED 355
P1402AGB 355
P1402AGB-LED 355
P1402ORB 355
P1402ORB-LED 355
P1402SN 355
P1402SN-LED 355
P1403AGB 355
P1403AGB-LED 355
P1403ORB 355
P1403ORB-LED 355
P1403SN 355
P1403SN-LED 355
P1404AGB 354
P1404AGB-LED 354
P1404ORB 354
P1404ORB-LED 354
P1404SN 354
P1404SN-LED 354
P1405AGB 354
P1405AGB-LED 354
P1405ORB 354
P1405ORB-LED 354
P1405SN 354
P1405SN-LED 354
P1406AGB 354
P1406AGB-LED 354
P1406ORB 354
P1406ORB-LED 354
P1406SN 354
P1406SN-LED 354
P1407AGB 354
P1407AGB-LED 354
P1407ORB 354
P1407ORB-LED 354
P1407SN 354
P1407SN-LED 354
P1408AGB 354
P1408AGB-LED 354
P1408ORB 354
P1408ORB-LED 354
P1408SN 354
P1408SN-LED 354
P1409AGB 354
P1409AGB-LED 354
P1409ORB 354
P1409ORB-LED 354
P1409SN 354
P1409SN-LED 354
P1412ORB 65
P1412SN 64
P1413SN 207

P1415SG 97
P1415SN 96
P1416DAC/AC 49
P1417SN/CH 61
P1419DWZ-LED 201, 649
P1421SRS 110
P1426SN-LED 41
P1427ORB 179
P1428SN-LED 40
P1429PN 313
P1430WRI/TWO 119
P1431DWG/WI-LED 53
P1432DWG/WI-LED 53
P1433DWG/WI-LED 52
P1436SN-LED 41
P1437PN 37
P1439NWB 69
P1440ORB 334
P1440SN 334
P1441ORB 334
P1441SN 334
P1442FWH-LED 308
P1442MB-LED 309
P1443FWH-LED 308
P1443MB-LED 309
P1445BBS 338
P1445CH 339
P1446BBS 338
P1446CH 339
P1448CH 89
P1449CH 87
P1449DWI 87
P1450BBS 305
P1450CH 305
P1450CPR 304
P1451BBS 305
P1451CH 305
P1451CPR 304
P1452SGM 93
PIER MT-ASTB 724
PIER MT-BB 724
PIER MT-BK 724
PIER MT-BRAL 724
PIER MT-BRB 724
PIER MT-CB 724
PIER MT-ES 724
PIER MT-GBZ 724
PIER MT-HTBZ 724
PIER MT-ORB 724
PIER MT-SBR 724
PIER MT-WAL 724
PIERMOUNT-ABLK 724
PIERMOUNT-ANBZ 724
PIERMOUNT-DAC 724
PIERMOUNT-DWZ 724
PIERMOUNT-HTCP 724
PIERMOUNT-PBS 724
PIERMOUNT-PCR 724
PIERMOUNT-PTBZ 724
PIERMOUNT-TXB 724
PIERMOUNT-WCT 724
POST-ABLK 722
POST-ANBZ 722
POSTBASE ASTB 722
POSTBASE BK 722
POSTBASE BRB 722
POSTBASE CB 722
POSTBASE ES 722
POSTBASE GBZ 722
POSTBASE HTBZ 722
POSTBASE ORB 722
POSTBASE-ABLK 723
POSTBASE-ANBZ 723
POSTBASE-DAC 723
POSTBASE-DWZ 723
POSTBASE-HTCP 723
POSTBASE-PBS 723
POSTBASE-PCR 723
POSTBASE-PTBZ 723
POSTBASE-TXB 723
POSTBASE-WCT 723
POST-DAC 723
POST-DWZ 723
POST-HTCP 723
POST-PBS 723
POST-PCR 723
POST-PTBZ 723
POST-TXB 723
POST-WCT 723
SF177CB 283
SF187ORB 211, 443
SF189BS/PN 443
SF189ORB 443
SF190MBZ 171
SF193BRB 291
SF212GBZ 297, 447
SF213GBZ 297, 447
SF214GBZ 297, 447
SF217GBZ 401
SF220WAL 287
SF221WAL 287
SF238WAL 287
SF239WAL 287
SF240BS 163
SF240ORB 161
SF241BS 163
SF241ORB 161
SF251BS 399, 444
SF251DBZ 398, 444
SF259BS 270, 446
SF259CB 271, 446
SF270HTBZ 400
SF272ORB 241
SF275BK 257
SF283BS 279, 439
SF283CH 279, 439
SF283HTBZ 277, 439
SF285BRB/OBZ 289
SF286MBZ 293
SF289BUS 167, 423
SF292AF/BS 195
SF294BS 442
SF294ORB 442
SF299RBZ 247
SF308PN 275, 444
SF309HTBZ 301
SF312PN 231
SF314HGG 397
SF314SHBL 396
SF316BLB 360, 445
SF316SN 361, 445
SF317HTBZ 107, 441
SF317SN 105, 441
SF318SN/PN 235
SF323BUS 407
SF323SL 406
SF325SN 207
SF326PN 141, 425
SF327PN 141, 425
SF329BUS 167, 423
SF331CSTB 147, 417
SF334SG 97
SF334SN 96
SF335SN/CH 61
SF337ORB 179, 419
SF338ORB 179, 419
SF339ORB 420
SF339SG 421
SF339SN 421
SF340ORB 420
SF340SG 421
SF340SN 421
VS10401-BS 578
VS10401-CB 579
VS10402-BS 578
VS10402-CB 579
VS10403-BS 578
VS10403-CB 579
VS10404-BS 578
VS10404-CB 579
VS10501-BS 568
VS10501-CH 567
VS10501-ORB 567
VS10502-BS 568
VS10502-CH 567
VS10502-ORB 567
VS10503-BS 568
VS10503-CH 567

VS10503-ORB 567
VS10601-GBZ 590
VS10602-GBZ 590
VS10603-GBZ 590
VS10604-GBZ 590
VS11201-WAL 287, 592
VS11202-WAL 592
VS11203-WAL 592
VS11204-WAL 592
VS12502-WAL 593
VS12503-WAL 593
VS12504-WAL 593
VS12601-PN 567
VS12602-PN 567
VS12603-PN 567
VS12701-BS 586
VS12701-ORB 587
VS12702-BS 586
VS12702-ORB 587
VS12703-BS 586
VS12703-ORB 587
VS12704-BS 586
VS12704-ORB 587, 487
VS13702-BS 399, 561
VS13702-DBZ 398, 561
VS13703-BS 399, 561
VS13703-DBZ 398, 561
VS13704-BS 399, 561
VS14901-BS 270, 582
VS14902-BS 582
VS14903-BS 582
VS14904-BS 582
VS15901-HTBZ 400
VS16101-BS 528
VS16101-HTBZ 529
VS16102-BS 528
VS16102-HTBZ 529
VS16103-BS 528
VS16103-HTBZ 529
VS16601-BS 540
VS16601-ORB 541
VS16602-BS 540
VS16602-ORB 541
VS16603-BS 540
VS16603-ORB 541
VS16604-BS 540
VS16604-ORB 541
VS16702-SLP 383
VS17401-BS 580
VS17401-CH 581
VS17401-HTBZ 581
VS17402-BS 580
VS17402-CH 581
VS17402-HTBZ 581
VS17403-BS 580
VS17403-CH 581
VS17403-HTBZ 581
VS17404-BS 580
VS17404-CH 581
VS18401-BS 522
VS18401-ORB 523
VS18401-PN 523
VS18402-BS 522
VS18402-ORB 523
VS18402-PN 523
VS18403-BS 522
VS18403-ORB 523
VS18403-PN 523
VS18404-BS 522
VS18404-ORB 523
VS18404-PN 523
VS18502-BS 570
VS18502-ORB 570
VS18503-BS 570
VS18503-ORB 570
VS18902-RBZ 597
VS18903-RBZ 597
VS18904-RBZ 597
VS19501-GBZ 595
VS19502-GBZ 595
VS19503-GBZ 595
VS19701-BS 544
VS19701-ORB 545
VS19701-PN 545
VS19702-BS 544
VS19702-ORB 545
VS19702-PN 545
VS19703-BS 544
VS19703-ORB 545
VS19703-PN 545
VS19704-BS 544
VS19704-ORB 545
VS19704-PN 545
VS19901-BS 542
VS19901-PN 543
VS19902-BS 542
VS19902-PN 543
VS19903-BS 542
VS19903-PN 543
VS20003-AF/BS 483
VS20101HTBZ 107, 577
VS20101SN 105, 576
VS20102HTBZ 577
VS20102SN 576
VS20103HTBZ 577
VS20103SN 576
VS20104HTBZ 577
VS20104SN 576
VS20201PN 141, 564
VS20202PN 564
VS20203PN 564
VS20204PN 564
VS20301ORB 575
VS20301SN 574
VS20302ORB 575
VS20302SN 574
VS20303ORB 575
VS20303SN 574
VS20304ORB 575
VS20304SN 574
VS20401SN/PN 235, 583
VS20402SN/PN 583
VS20403SN/PN 583
VS20404SN/PN 583
VS20601PN 531
VS20601SN 530
VS20602PN 531
VS20602SN 530
VS20603PN 531
VS20603SN 530
VS20604PN 531
VS20604SN 530
VS20701ORB 187, 584
VS20701SN 185, 585
VS20702ORB 584
VS20702SN 585
VS20703ORB 584
VS20703SN 585
VS20704ORB 584
VS20704SN 585
VS21204BUS 407
VS21204SL 406
VS21302ORBH 591
VS21303ORBH 591
VS21304ORBH 591
VS22101ORB 555
VS22101PN 555
VS22101SN 554
VS22102ORB 555
VS22102PN 555
VS22102SN 554
VS22103ORB 555
VS22103PN 555
VS22103SN 554
VS22104ORB 555
VS22104PN 555
VS22104SN 554
VS22201PN 557
VS22201SN 556
VS22202PN 557
VS22202SN 556
VS22203PN 557
VS22203SN 556
VS22204PN 557
VS22204SN 556
VS22301ORB 559
VS22301PN 559
VS22301SN 558

VS22302ORB 559
VS22302PN 559
VS22302SN 558
VS22303ORB 559
VS22303PN 559
VS22303SN 558
VS22501SN 207, 571
VS22502SN 571
VS22503SN 571
VS22504SN 571
VS22601CH 520
VS22601SN 521
VS22602CH 520
VS22602SN 521
VS22603CH 520
VS22603SN 521
VS22604CH 520
VS22604SN 521
VS22701CH 516
VS22701SN 517
VS22702CH 516
VS22702SN 517
VS22703CH 516
VS22703SN 517
VS22801CH 534
VS22801SN 535
VS22802CH 534
VS22802SN 535
VS22803CH 534
VS22803SN 535
VS22901CH 526
VS22901SN 527
VS22902CH 526
VS22902SN 527
VS22903CH 526
VS22903SN 527
VS23201DAC/AC 49, 511
VS23202DAC/AC 511
VS23203DAC/AC 511
VS23301SN/CH 61, 519
VS23302SN/CH 519
VS23303SN/CH 519
VS23401ANBZ 508
VS23401CH 509
VS23402ANBZ 508
VS23402CH 509
VS23403ANBZ 508
VS23403CH 509
VS23601CH 522
VS23601SN 523
VS23602CH 522
VS23602SN 523
VS23603CH 522
VS23603SN 523
VS23605CH 522
VS23605SN 523
VS23701CH 548
VS23702CH 548
VS23703CH 549
VS23704CH 549
VS23901CH 512
VS23901SN 513
VS23902CH 512
VS23902SN 513
VS23903CH 512
VS23903SN 513
VS23904CH 512
VS23904SN 513
VS24001CH 506
VS24001PRZ 507
VS24002CH 506
VS24002PRZ 507
VS24003CH 506
VS24003PRZ 507
VS24005CH 506
VS24005PRZ 507
VS24104CH 89, 501
VS24701CH 549
VS24702CH 549
VS24703CH 548
VS24704CH 548
VS26001-PN 275, 562
VS26002-PN 562
VS26003-PN 562
VS26004-PN 562
VS27001-CH 551
VS27002-CH 551
VS27003-CH 551
VS27004-CH 551
VS29001-BS 267, 563
VS29002-BS 563
VS29003-BS 563
VS29004-BS 563
VS36003-DAB 485
VS43003-ORB 151, 553
VS43003-PN 149, 553
VS47002-BS 538
VS47002-PN 539
VS47003-BS 538
VS47003-PN 539
VS47004-BS 538
VS47004-PN 539
VS48001-BS 503
VS48001-DPZ 503
VS48001-PN 503
VS48002-BS 503
VS48002-DPZ 503
VS48002-PN 503
VS50003-BS 505
VS53001-CH 552
VS53002-CH 552
VS53003-CH 552
VS6701-CH 573
VS6701-ORB 573
VS6701-PW 572
VS6702-CH 573
VS6702-ORB 573
VS6702-PW 572
VS6703-CH 573
VS6703-ORB 573
VS6703-PW 572
VS6704-CH 573
VS6704-ORB 573
VS6704-PW 572
VS7401-CH 566
VS7401-SN 566
VS7402-CH 566
VS7402-SN 566
VS7403-CH 566
VS7403-SN 566
VS8002-ORB 550
VS8002-PN 550
VS8003-ORB 550
VS8003-PN 550
VS8103-CB 283
VS8104-CB 283
VS8702-ORB 589
VS8703-ORB 589
VS8704-ORB 589
VS8706-ORB 589
VS9402-BS 565
VS9403-BS 565
WB1193CB 283, 594
WB1194CB 283
WB1195CB 283
WB1216BRB 253
WB1218BRB 253
WB1219ORB 211, 589
WB1220ORB 211, 487
WB1227MBZ 171
WB1236BRB 291
WB1237BRB 291
WB1238BRB 291
WB1249BS 565
WB1270BS 578
WB1270CB 579
WB1270GBZ 297
WB1282GBZ 401
WB1283GBZ 401
WB1288WAL 287
WB1289WAL 287
WB1323PN 504
WB1330WAL 287
WB1331WAL 287
WB1332ATS 215
WB1334PN 504
WB1341BS 163, 487
WB1341BS-LED 163, 487

WB1341ORB 161, 487
WB1341ORB-LED 161
WB1349AF 486
WB1378BS 399, 561
WB1378DBZ 398, 561
WB1445OBZ/BRB 259
WB1446HTBZ/PGD 243, 486, 597
WB1447GS 263
WB1447MBZ 265
WB1448GS 263
WB1448MBZ 265
WB1449OBZ 261
WB1451BS 465
WB1451ORB 465
WB1452BS 465
WB1452ORB 465
WB1460ORB 241
WB1461ORB 241
WB1469AF 486
WB1470ORB 241
WB1479BS 481
WB1479ORB 481
WB1482BS 481
WB1482ORB 481
WB1485SLP 383, 485
WB1486BK 257
WB1487OSL 384
WB1497BUS 167
WB1517AF/AGW 237
WB1519AF/AGW 237
WB1521AF 237
WB1530BRB/OBZ 289
WB1531MBZ 293
WB1543OBZ 261
WB1560AF/BS 195, 483
WB1564CH 412
WB1564LAB 413
WB1570HTBZ 225
WB1575RBZ 247
WB1578BS 408
WB1579BUS 227
WB1585BUS 227
WB1591RI/BWD 199
WB1597HTBZ 301
WB1598HTBZ 301
WB1606PN 231
WB1701ASTB 375
WB1702RI 299
WB1703DAB 485
WB1704DAB 485
WB1713ORB 125
WB1713PN 123
WB1717ORB 151, 553
WB1717PN 149, 553
WB1718ORB 191
WB1722BS 483
WB1722ORB 483
WB1723BS 483
WB1723ORB 483
WB1724BS 538
WB1724PN 539
WB1726HGG 397
WB1726SHBL 396
WB1731BS 505
WB1732BS 505
WB1737ESL 233
WB1739BS 504
WB1740BS 504
WB1741PN 205, 461
WB1742PN 205, 461
WB1743BLB 360
WB1743SN 361
WB1744AF 213
WB1746AF 218
WB1746PAGB 219
WB1749ORB 493
WB1749PN 493
WB1749SN 492
WB1750ORB 493
WB1750PN 493
WB1750SN 492
WB1751ORB 493
WB1751PN 493
WB1751SN 492
WB1753CH 495
WB1753SN 495
WB1754CH 495
WB1754SN 495
WB1755CHKW/BW 223
WB1755DWZ/WO 221
WB1756CHKW/BW 223
WB1756DWZ/WO 221
WB1757AF 218
WB1757PAGB 219
WB1758BUS 407
WB1758SL 406
WB1768DWZ 197
WB1769ORBH 281
WB1770PN 393
WB1771CSTB 147, 484
WB1775ORB 65, 463
WB1775SN 64, 463
WB1776ORB 65, 463
WB1776SN 64, 463
WB1778BNB 255
WB1780SRS 129
WB1780WI 131
WB1782ORB 179
WB1785ORB-LED 500
WB1785SN-LED 500
WB1787ORB-LED 500
WB1787SN-LED 500
WB1813DAC/AC 183
WB1814DWZ-LED 201, 484, 649
WB1815DWZ-LED 201, 484, 649
WB1819SRS 111, 457
WB1820SRS-LED 111, 457
WB1821SRS-LED 111, 457
WB1822SRS-LED 111, 457
WB1823PN 313
WB1824PSW 75
WB1825DWK/SGM 101
WB1826NWB 69
WB1827CH 44
WB1827GSB 45
WB1828SGM 713
WB1829SGM 713
WB1830CH-LED 494
WB1830SN-LED 494
WB1831CH-LED 494
WB1831SN-LED 494
WB1832CH-LED 497
WB1832SN-LED 497
WB1838CH-LED 475
WB1839CH-LED 475
WB1841CH 89, 501
WB1842CH 89, 501
WB1843ANBZ 453
WB1843CH 453
WB1845ANBZ 451
WB1845CH 451
WB1846ANBZ 473
WB1846CH 473
WB1846SN 473
WB1850CH 87
WB1850DWI 87
WB1851CH-LED 479
WB1852CH-LED 479
WB1853ANBZ 477
WB1853CH 477
WB1854CH 471
WB1856CH 471
WB1859DSGL 467
WB1859WI 467
WB1860ANBZ 469
WB1860PN 469
WB1862PST-LED 605
WB1863PST-LED 605
WB1864PST-LED 605
WB1865DSGL 56
WB1865PST-LED 455
WB1865WI 57
WB1866PST-LED 455
WB1868CH-LED 498
WB1868SN-LED 499
WB1869CH-LED 498
WB1869SN-LED 499
WB1870CH-LED 458, 498
WB1870SN-LED 459, 499
WB1871CH-LED 458, 498
WB1871SN-LED 459, 499

For your convenience, we have listed all of our product in alphabetical order.

# COLLECTION INDEX


Adams 388
Adan 198
Alcott 348
Allier 134
Alston 244
Altron 604
Amalia 483
Amani 431, 500
Angelette 254
Angelo 98
Annie 74
Arabesque 380, 485
Argento 384
Aris 246, 596
Arramore 200, 484, 648
Audrie 202, 460
Barrington 158, 438, 487, 586
Baskin 322
Baton Rouge 699
Beckett 442, 570
Bellini 258
Bennie 644
Bentley 566
Bergin 520
Beso 362
Beverly 73
Blake 481
Bluffton 190, 714
Botanic 314, 427
Boulevard 208, 443, 487, 588
Boynton 618
Bristol 572
Brynne 306
Burdeen 470
Cadence 368, 437
Calgary 506
Canterbury 550
Cascade 224
Castle 696
Casual Luxury 398, 444, 560
Celise 132
Chappman 624
Charlotte 390
Chateau 168
Claridge 568
Clarissa 385
Clayton 540
Coddington 272
Colin 480
Colorado Springs 144, 416, 484
Conant 42
Concord 544
Cook 494
Corddello 346
Corinne 142
Cotswold Lane 654
Cupertino 574
Cutler 458, 498
Cynder 478
Dailey 452
Dakota 716
Darby 631
Declaration 212
Delaney 542
Derek 631
Devonshire 432
DeWitt 126
Diamond 392
Dori 426
Doyle 334
Drawing Room 284, 592
Edgebrook 490
El Nido 292
Ellerbee 666
Elliston 495
Elmore 336
Emma 595
Erin 454
Estes 668
Ethan 192, 482
Evington 94
Finnegan 66
Freemont 394, 712
Frontage 340
Fusion 401
Galloway 182
Gianna 262
Gianna Scuro 264
Gillis 428
Gravity 443, 565
Hamlet 206, 571
Harrow 120
Hartsville 220
Harvard 551
Herald 686
Hobson 152, 366
Hodges 622
Homestead 702
Hooper 508
Hounslow 326
Huguenot Lake 567
Industrial Revolution 504
Issen 436
Jacksboro 46, 510
Jennie 522
Jessie 496
Jonah 112
Joplin 410
Kalli 514
Katerina 450
Kellen 78
Kenney 108, 456
Khloe 62, 462
Khoury 474
Kincaid 266, 445, 563
King's Table 486

Lawler 335
Leddington 558
Ledgend 606
Leila 226
Lennex 90, 713
Lennon 420
Lexi 310
Lighthouse 708
Lismore 148, 437, 553
Locke 116
Londontowne 676
Loras 86
Lorenz 188
Lucia 164, 422
Lumiere 172
Lumiere Outdoor 682
Luminary 386
Maddison 530
Madera 236
Maison De Ville 252
Malia 228
Malibu 274, 444, 562
Maltese 357, 504
Mandie 430
Marcella 288
Market Square 700
Marlena 472
Marquelle 54
Marquise 248
Marteau 176, 418
Martinsville 692
Matrimonio 347
Mattix 608
McHenry 652
Merrill 706
Mila 464
Mirrors 598
Mission Lodge 633
Monica 552
Monterro 546
Morningside 294, 447, 590
Multi-Port Canopies 342
Nadia 391
Nico 304
Nori 70
Norridge 76
Oakfield 704
Oakmont 642
Oberlin 38
Orren 50
Outdoor Pier Mounts 724
Outdoor Post Base 723
Outdoor Posts 722
Parchment Park 404
Parker Place 370
Paulson 88, 501
Pavé 138, 424, 564
Payne 356, 434, 502
Pediment 670
Pentagram 234, 583
Perry 276, 439, 580
Peyton 256
Pickering Lane 300
Pippin 476
Prairielands 196
Preston 400
Prospect Park 58, 518
Putnam 534
Quorra 82
Randolf 524
Redding Station 616
Reiser 512
Remy 242, 486, 596
Riva 532
Rolland 640
Roscoe 38
Rouen 556
Rubin 34
Salinger 719
Salon Maison 214
Saul 435
Shepherd 662
Sophie 536
Soros 232
Standish 280, 591
Stelle 238
Stirling Castle 290
Sullivan 528
Summerdale 184, 584
Sunset Drive 268, 446, 582
Tabby 330
Talia 505
Terrace 688
Teva 468
Tilling 466
Tori 358, 445
Tove 646
Tuscan Villa 282, 594
Urban Renewal 298, 485
Urbandale 612
Valentina 260
Vintner 102, 440, 576, 690
Vista 446, 578
Waveform 318
Wellfleet 720
Wellsworth 636
Whitaker 684
Wired 409
Woodside Hills 661
Woodstock 402
Woodward 433
Wright House 628
Xavierre 554
Yarmouth 216

FEISS®

7400 Linder Ave.
Skokie, IL 60077 USA

Toll Free: 800.969.3347
Fax: 866.490.7765

sales@feiss.com
feiss.com

GENERATION BRANDS FCAT2017