

**orbit**<sup>®</sup>  
Orbit Industries, Inc.

# ELECTRICAL FITTINGS

2016 CATALOG



[www.orbitelectric.com](http://www.orbitelectric.com)



# table of contents

**i - ii** | Letter from the President

**iii - v** | About Us

**vi - xvi** | Featured Products

**xvii - xviii** | Material Reference



**Pg. 1 - 8** | EMT FITTINGS



**Pg. 9 - 13** | FLEX CONNECTORS



**Pg. 14** | CABLE CONNECTORS



**Pg. 15 - 19** | AC/MC CONNECTORS



**Pg. 20 - 21** | CORD GRIP CONNECTORS



**Pg. 22 - 29** | LIQUID TIGHT CONNECTORS



**Pg. 30 - 34** | RIGID FITTINGS

# table of contents



Pg. 35 - 36 | COMBINATION FITTINGS



Pg. 37 - 45 | GROUNDINGS



Pg. 46 - 47 | HANDY ELLS



Pg. 48 - 67 | CONDUIT BODIES



Pg. 68 | CAST DEVICE BOXES



Pg. 69 - 73 | CONDUIT SUPPORTS



Pg. 74 - 77 | FASTENERS AND STRAPS



Pg. 78 - 81 | SERVICE ENTRANCE

# table of contents



Pg. 82 - 86 | CONDUIT NIPPLES



Pg. 87 - 89 | CONDUIT ELBOWS



Pg. 90 - 96 | BUSHINGS



Pg. 97 - 99 | LOCKNUTS



Pg. 100 | REDUCING WASHERS



Pg. 101 - 102 | BRACKETS AND BOX SUPPORTS



Pg. 103 | SAFETY PLATES



Pg. 104 - 108 | ACCESSORIES

Pg. 109 - 118 | INDEX



**orbit**<sup>®</sup>  
Orbit Industries, Inc.



---

**David Nikayin**  
President  
Orbit Industries, Inc.



## Dear Friends of Orbit,

Orbit Industries, Inc. was founded based on the values held by our team when working as electrical contractors. We brought our principles of Service, Quality and Innovation to the electrical manufacturing world in an effort to create a better experience for the entire industry.

Our dedication to upholding these values has resulted in Orbit providing the best possible solutions to both distributors and end users. Whether through our exceptional one-on-one level of service or through innovative products designed with end user input; we guarantee a high level of quality throughout the entire company. Quality that we believe delivers true value to both the distributor and end user.

That is why I am proud to introduce Orbit's new Fittings Catalog, which features an extensive offering of both new and existing fittings including Straps; EMT, Rigid, and Flex Fittings; Conduit Bodies; Elbows and Nipples; Groundings; and more. We hope that this catalog proves to be a valuable source for finding exactly what you need.

From the entire Orbit team, we thank you for your continued support and look forward to working with you in the future.

Best Regards,

A handwritten signature in black ink, appearing to read "N. V. Adams". The signature is written in a cursive style and is underlined with a thick black line.

## About Orbit Industries, Inc.

Orbit Industries, Inc. is a manufacturer of products catering to the electrical distribution market. Our dedication to servicing distributors and end users through a network of innovative products, experienced agents and stock warehouses has allowed us to expand and succeed at an unprecedented rate. With more than 6,000 products in over 11 lines, a 98.7% fill rate and a team whose combined experience in the industry reaches over 400 years, Orbit is motivated to provide the best possible experience for the electrical industry.

## History

Orbit Industries, Inc. was founded in 1997 in Los Angeles by David Nikayin, an electrical contractor who decided to bring his knowledge to the manufacturing side of the industry after seeing that the needs of his team weren't satisfied by current products and manufacturers. Through David's leadership and his team of industry veterans, we has established Orbit as one the of leading manufacturers of innovative electrical products.

## Extensive Inventory

Boasting one of the largest inventories of electrical products in the country, Orbit is proudly able to deliver all of our quality products within the shortest possible lead time. Our nationwide network of warehousing facilities ensure that all of our products, over 6,000 and counting, are in stock and ready to ship with a 98.7% fill rate. With just ONE order, ONE shipment and ONE invoice, doing business has never been easier.

## Dedicated Customer Service

Our focus on catering to the industry since Orbit's inception has awarded us with a well-earned reputation for excellent customer service. Our Agents and Representatives are located across the nation, armed with the experience and knowledge needed to provide a quality, one-on-one level of service. Our team's emphasis on maintaining these personal relationships is what has allowed Orbit to be the only company of its size to remain so accessible.





# Innovation

Orbit is dedicated to providing customers with innovative solutions. Our design engineers consistently help bring labor saving products to the market. With feedback from customers, contractors and engineers, as well as through extensive field tests, each product available from Orbit is designed with the end user in mind.

Our highly experienced R&D Team can even take advantage of our state-of-the-art manufacturing facility to turn any product concept into a reality in just 90 days. This has resulted in a wide selection of innovative and exclusive products such as the Adjustable Rings, Ultimate Support Bracket, Box and Conduit Hanger Support Plates and more!

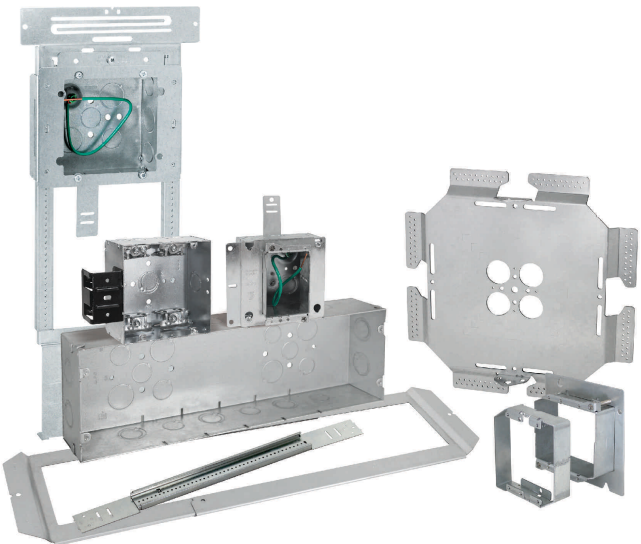

# EMT Fittings



Orbit's EMT Connectors and Couplings are offered in a variety of types and sizes to ensure a protected connection for any EMT application. UL-Listed Steel and Zinc Die Cast Fittings are featured within the line and are available in Compression, Set-Screw and Rain-Tight Types in sizes up to 4".



EMT  
COMBINATION  
COUPLINGS

Pg. 8

**NEW**

New Combination Couplings have been added to our EMT Fittings in the form of Rigid to EMT and EMT to Liquid Tight Combination Couplings. Both fittings are available in 1/2", 3/4" and 1" sizes. Rigid to EMT are available in Set-Screw Type while the EMT to Liquid Tights are available as a Compression Type Fitting.

# Flex Connectors



Flex Connectors are used to secure flexible metallic conduits to boxes and enclosures. Our selection of Flex Connectors, Couplings and Bushings are available in a variety of sizes and types; including Screw-In, Squeeze, Clamp, as well as Combination Compression/Screw-In, Set-Screw/Squeeze and Set-Screw/Clamp.

## SQUEEZE-TYPE CONNECTORS

Pg. 10-11, 13



The Flex Connector series also includes Squeeze-Type Connectors and Couplings unique to the offering. Used to squeeze and secure flexible metallic conduit to a box or enclosure, these Flex Connectors work for AC (BX) connections as well. Squeeze-Type Flex Connectors are available as Straight Connectors, 90° Angle Connectors and EMT to Flex Couplings Set-Screw/Squeeze Type.

# AC/MC Connectors



Orbit's line of Durable AC/MC Fittings are the perfect solution for connecting armored cables or metal-clad cables to a box or enclosure. Our fittings are offered in a Steel, Zinc or Plastic construction in different sizes and types including Set-Screw, Squeeze, Screw-In and more.

**NEW**

## DOUBLE-SNAP CONNECTORS

Pg. 17

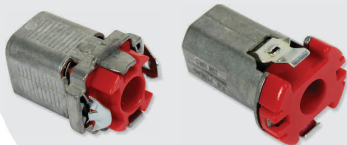

Double-Snap Connectors work to make connecting AC/MC cables to steel boxes and enclosures easy and tool-free. Available for both new and old-work installations, each connector can be assembled to the cable or box without the need for tools, resulting in a much faster installation. Both fittings are also easily removable and reusable.

# Liquid Tight Connectors

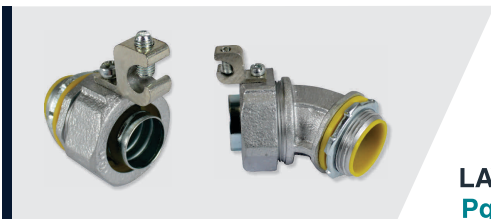

Liquid Tight Connectors are used with liquid tight conduits for a more weather and corrosion-resistant installation in wet and dry locations. Available in PVC, Zinc Die Cast or Malleable Iron, Orbit's high quality Liquid Tight Connectors are perfect for industrial, commercial and residential environments. Offered in multiple sizes to meet various applications!

**NEW****LAY-IN LUGS**  
Pg. 25, 27, 29

A variety of Liquid Tight Connectors featuring Lay-in Lugs have been added to our Liquid Tight offering. These fittings are available in a range of different sizes in Straight, 45° and 90° Angles. Each features an aluminum lay-in lug which allows for an easy installation of ground wire.

# Groundings



With Bushings, Lugs, Ground Clamps, and more; We offer a series of Groundings for all types of applications. Groundings are available in Bronze, Copper, Aluminum, Zinc Die Cast or Malleable Iron.

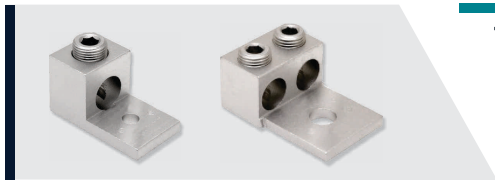

**TERMINAL LUGS**

**Pg. 39-40**

**NEW**

New Terminal Lugs have been added! Available in Aluminum, the Terminal Lugs provide an access point for grounding contact points between loads. They quickly connect wires to metal enclosures through the use of a set screw. Dual rated for Copper and Aluminum conductors.

**NEW**

**INTERSYSTEM  
GROUNDING  
BRIDGES**

**Pg. 40**



New Intersystem Grounding and Bonding Bridges provide a reliable bonding connection between power and communication grounding systems. Available in Zinc Die Cast and Bronze, each Bridge can accommodate multiple communication system hookups.

# Conduit Bodies



Eliminate the costly bending of large conduits with Orbit's Conduit Bodies and Covers! Available to match any angle and turn needed, installers can easily bend wires into any smooth turn. Each Conduit Body also allow for access to the conductors for general maintenance. Conduit Bodies are offered in Malleable Iron, Aluminum and now Grey Iron for the new **Form 7 and Form 8 Fittings!**



**MALLEABLE  
IRON**

**Pg. 54-56**

Our Malleable Iron Conduit Bodies are available in a variety of sizes and shapes to suit different needs. Each model is extremely durable, featuring high tensile strength as well as high corrosion, impact and shock resistance.

**CAST  
ALUMINUM**  
**Pg. 48-53,**  
**Pg. 58-60**



Aluminum Conduit Bodies are available in a various shapes and sizes including smaller Service Entrance Conduit Bodies and extra-large Mogul Rigid Conduit Bodies.

## Form 7 & Form 8



Our new series of Form 7 and Form 8 Conduit Bodies expand the already broad offering. Featuring a Grey Iron construction, the Form 7 and Form 8 Conduit Bodies can be used in wet locations and are perfect for industrial manufacturing facilities.



**FORM 7**  
Pg. 61-64

**NEW**

Form 7 Conduit Bodies feature a smaller design for a neat and compact installation. A special clip-on cover attachment allows for a quick and simple installation and removal. Form 7 Conduit Bodies also feature tapered threads and integral bushings, allowing for greater wire protection.

**NEW**

**FORM 8**  
Pg. 64-67



Form 8 Conduit Bodies are larger, providing more room for heavier and wider conductors. Similar to Form 7, each Form 8 Conduit Body features tapered threads and integral bushings for greater wire protection.



## Fasteners & Straps



Our expansive selection of high quality Fasteners and Straps easily competes with the leading brands. From Straps and Strut Clamps to Reducing Washers and Locknuts, Orbit has the product with the strength and reliability needed to support the toughest electrical equipment and fixtures.

**NEW**

**CONDUIT  
CLAMPS**  
Pg. 69-70



New Conduit Clamps have been added to the line as well. Available in 3 types: Edge, Right Angle and Parallel Type, these Clamps are used to secure Rigid, IMC and EMT conduits to beams and channels. Featuring a Malleable Iron construction, the Clamps are capable of supporting heavy loads ensuring protection to the raceway.

# Elbows, Nipples and Couplings



Orbit features a variety of EMT and Rigid Elbows and Nipples in various sizes to suit any application!

## CONDUIT NIPPLES Pg. 84-86



Rigid Conduit Nipples are available in trade sizes up to 6" with lengths up to 12", all featuring a rugged metallic construction for additional protection.



## CONDUIT ELBOWS Pg. 87-89

EMT and Rigid Conduit Elbows are available in sizes up to 4" with bends ranging from 22.5° to 90°. Featuring a Steel construction, each Elbow is highly durable to ensure that wire and cables are protected.

## CONDUIT ELBOW PACKAGING



Every Conduit Elbow is cleaned and packaged with care, with the large Rigid Elbows even featuring caps that protect the thread from damage during shipment.

# Brackets and Box Supports



Brackets & Box Support Systems are designed to save time and labor when installing on the job. Orbit's complete line features Hangers, Prefab Bracket Systems, Accessories and more; all in various sizes and configurations to fit most applications.

## ADJUSTABLE BAR HANGERS Pg. 102



Our selection of hangers includes the BHA, an Adjustable Bar Hanger designed for mounting 1-1/2", 2-1/8" or 2-1/2" deep boxes between studs with ease. Available in two different models the BHA can either mount boxes between 11" to 18" studs using the BHA-16, or mount between 17" to 26" studs with the BHA-24. The hangers ship preassembled, allowing for the installation to begin right after opening the box.

## Additional Offerings and Accessories



Orbit's line of Fittings also comes complete with a wide variety of Accessories and Additional Offerings. With Cast Device Boxes, Cord Grip Connectors, Safety Plates, KO Seals, Roof Jacks, Steel Jack Chains and more; we have the Fitting and Accessory to help complete any job.



**CORD-GRIP  
CONNECTORS**  
Pg. 20-21

Zinc Die Cast, Steel and Nylon Strain-Relief Cord-Grip Connectors are used to reduce tension on joints and terminals where cables are connected to boxes or enclosures. Each Cord-Grip Connector is available in sizes 1/2" up to 1" in a variety of different clamping ranges. The New Steel Cord-Grip Connectors are offered with color-coded bushings to identify different cord ranges. Also new to the Series are Zinc Die Cast Watertight Service Entrance Cable Connectors.

## Steel



Orbit's selection of Steel Fittings feature electroplated zinc for additional corrosion protection. This allows for long-lasting durability in different environments. Each fitting also features a smooth and clean surface for easy handling.

## Iron



Similar to our Steel Fittings, the Iron Fittings feature Electroplated Zinc for corrosion production. With a range of Malleable Iron Fittings and Grey Iron Conduit Bodies available, these fittings are perfect for heavy-duty industrial jobs.

## Zinc Die Cast



Useful for both wet and dry locations, Zinc Die Cast Fittings are corrosion resistance and able to withstand various environmental conditions. Each fitting is also light-weight for easy transportation and installation.

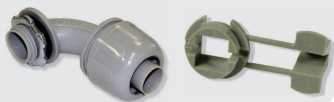

## Non-Metallic



Non-Metallic Fittings are used in both wet and dry locations when conduits and fittings are not subject to physical damage. Non-Metallic Fittings are designed to provide superior corrosion resistance, helping withstand harsh weather and extreme temperature changes.

**STEEL EMT CONNECTORS  
SET-SCREW TYPE****FEATURES**

- ▶ Electroplated Zinc
- ▶ Concrete-Tight when taped
- ▶ Suitable for applications above 600V

**NOTE**

- ▶ Sizes 2-1/2" to 4" are also listed for RIGID and IMC Conduits

Cat. No.	Trade Size	Std. Pkg.	Master Ctn.
OF7701	1/2"	50	500
OF7702	3/4"	25	250
OF7703	1"	10	100
OF7704	1-1/4"	10	100
OF7705	1-1/2"	10	50
OF7706	2"	5	50
OF7707	2-1/2"	-	12
OF7708	3"	-	12
OF7709	3-1/2"	-	6
OF7710	4"	-	6



1/2" to 1"



1-1/4" to 2"



2-1/2" to 4"

**STEEL INSULATED EMT CONNECTORS  
SET-SCREW TYPE****FEATURES**

- ▶ Electroplated Zinc
- ▶ With Insulated Throat
- ▶ Concrete-Tight when taped
- ▶ Suitable for applications above 600V

**NOTE**

- ▶ Sizes 2-1/2" to 4" are also listed for RIGID and IMC Conduits
- ▶ Insulated color may vary

Cat. No.	Trade Size	Std. Pkg.	Master Ctn.
OF7701-S	1/2"	50	500
OF7702-S	3/4"	25	250
OF7703-S	1"	10	100
OF7704-S	1-1/4"	10	100
OF7705-S	1-1/2"	10	50
OF7706-S	2"	5	50
OF7707-S	2-1/2"	-	12
OF7708-S	3"	-	12
OF7709-S	3-1/2"	-	6
OF7710-S	4"	-	6



1/2" to 1"



1-1/4" to 2"



2-1/2" to 4"



## STEEL EMT COUPLINGS SET-SCREW TYPE

### FEATURES

- ▶ Electroplated Zinc
- ▶ Concrete-Tight when taped
- ▶ Suitable for applications above 600V

### NOTE

- ▶ Sizes 2-1/2" to 4" are also listed for RIGID and IMC Conduits

Cat. No.	Trade Size	Std. Pkg.	Master Ctn.
OF7711	1/2"	50	500
OF7712	3/4"	25	250
OF7713	1"	10	100
OF7714	1-1/4"	10	100
OF7715	1-1/2"	10	50
OF7716	2"	5	50
OF7717	2-1/2"	-	12
OF7718	3"	-	12
OF7719	3-1/2"	-	6
OF7720	4"	-	6



1/2" to 1"



1-1/4" to 2"



2-1/2" to 4"

## STEEL EMT CONNECTORS COMPRESSION TYPE & RAIN-TIGHT



### FEATURES

- ▶ Electroplated Zinc
- ▶ Concrete-Tight
- ▶ Suitable for applications above 600V

### NOTE

- ▶ Sizes 2-1/2" to 4" are also listed for RIGID and IMC Conduit
- ▶ Compression Cap color may vary

Cat. No. Compression	Cat. No. Rain-Tight	Trade Size	Std. Pkg.	Master Ctn.
OF7601	OF7601-W	1/2"	25	250
OF7602	OF7602-W	3/4"	25	250
OF7603	OF7603-W	1"	10	100
OF7604	OF7604-W	1-1/4"	10	100
OF7605	OF7605-W	1-1/2"	10	50
OF7606	OF7606-W	2"	5	50
OF7607	OF7607-W	2-1/2"	-	12
OF7608	OF7608-W	3"	-	12
OF7609	OF7609-W	3-1/2"	-	6
OF7610	OF7610-W	4"	-	6



Compression Type



Rain-Tight



**STEEL INSULATED EMT CONNECTORS  
COMPRESSION TYPE & RAIN-TIGHT****FEATURES**

- ▶ Electroplated Zinc
- ▶ With Insulated Throat
- ▶ Concrete-Tight
- ▶ Suitable for applications above 600V

**NOTE**

- ▶ Sizes 2-1/2" to 4" are also listed for RIGID and IMC Conduits
- ▶ Insulated and Compression Cap color may vary

Cat. No. Compression	Cat. No. Rain-Tight	Trade Size	Std. Pkg.	Master Ctn.
OF7601-S	OF7601-SW	1/2"	25	250
OF7602-S	OF7602-SW	3/4"	25	250
OF7603-S	OF7603-SW	1"	10	100
OF7604-S	OF7604-SW	1-1/4"	10	100
OF7605-S	OF7605-SW	1-1/2"	10	50
OF7606-S	OF7606-SW	2"	5	50
OF7607-S	OF7607-SW	2-1/2"	-	12
OF7608-S	OF7608-SW	3"	-	12
OF7609-S	OF7609-SW	3-1/2"	-	6
OF7610-S	OF7610-SW	4"	-	6

*Compression Type**Rain-Tight***STEEL EMT COUPLINGS  
COMPRESSION TYPE & RAIN-TIGHT****FEATURES**

- ▶ Electroplated Zinc
- ▶ Concrete-Tight
- ▶ Suitable for applications above 600V

**NOTE**

- ▶ Sizes 2-1/2" to 4" are also listed for RIGID and IMC Conduits
- ▶ Compression Cap color may vary

Cat. No. Compression	Cat. No. Rain-Tight	Trade Size	Std. Pkg.	Master Ctn.
OF7611	OF7611-W	1/2"	25	250
OF7612	OF7612-W	3/4"	25	250
OF7613	OF7613-W	1"	10	100
OF7614	OF7614-W	1-1/4"	10	100
OF7615	OF7615-W	1-1/2"	10	50
OF7616	OF7616-W	2"	5	50
OF7617	OF7617-W	2-1/2"	-	12
OF7618	OF7618-W	3"	-	12
OF7619	OF7619-W	3-1/2"	-	6
OF7620	OF7620-W	4"	-	6

*Compression Type**Rain-Tight*

### ZINC DIE CAST EMT CONNECTORS SET-SCREW TYPE

#### FEATURES

- ▶ Concrete-Tight when taped
- ▶ Suitable for applications above 600V
- ▶ Combo Head Set-Screw

#### NOTE

- ▶ Sizes 2-1/2" to 4" are also listed for RIGID and IMC Conduits

Cat. No.	Trade Size	Std. Pkg.	Master Ctn.
OF701	1/2"	100	1000
OF702	3/4"	50	500
OF703	1"	10	100
OF704	1-1/4"	10	100
OF705	1-1/2"	10	50
OF706	2"	5	50
OF707	2-1/2"	-	12
OF708	3"	-	12
OF709	3-1/2"	-	6
OF710	4"	-	6



1/2" to 1"



1-1/4" to 2"



2-1/2" to 4"

### ZINC DIE CAST INSULATED EMT CONNECTORS SET-SCREW TYPE

#### FEATURES

- ▶ With Insulated Throat
- ▶ Suitable for applications above 600V
- ▶ Combo Head Set-Screw
- ▶ Concrete-Tight when taped

#### NOTE

- ▶ Sizes 2-1/2" to 4" are also listed for RIGID and IMC Conduits
- ▶ Insulated color may vary

Cat. No.	Trade Size	Std. Pkg.	Master Ctn.
OF701-S	1/2"	50	500
OF702-S	3/4"	25	250
OF703-S	1"	10	100
OF704-S	1-1/4"	10	100
OF705-S	1-1/2"	10	50
OF706-S	2"	5	50
OF707-S	2-1/2"	-	12
OF708-S	3"	-	12
OF709-S	3-1/2"	-	6
OF710-S	4"	-	6



1/2" to 1"



1-1/4" to 2"



2-1/2" to 4"

### ZINC DIE CAST EMT COUPLINGS SET-SCREW TYPE

#### FEATURES

- ▶ Concrete-Tight when taped
- ▶ Suitable for applications above 600V
- ▶ Combo Head Set-Screw

#### NOTE

- ▶ Sizes 2-1/2" to 4" are also listed for RIGID and IMC Conduits

Cat. No.	Trade Size	Std. Pkg.	Master Ctn.
OF711	1/2"	50	500
OF712	3/4"	25	250
OF713	1"	10	100
OF714	1-1/4"	10	100
OF715	1-1/2"	10	50
OF716	2"	5	50
OF717	2-1/2"	-	12
OF718	3"	-	12
OF719	3-1/2"	-	6
OF720	4"	-	6



1/2" to 1"



1-1/4" to 2"



2-1/2" to 4"

### ZINC DIE CAST EMT CONNECTORS COMPRESSION TYPE & RAIN-TIGHT



#### FEATURES

- ▶ Concrete-Tight
- ▶ Suitable for applications above 600V

#### NOTE

- ▶ Sizes 2-1/2" to 4" are also listed for RIGID and IMC Conduits
- ▶ Compression Cap color may vary

Cat. No. Compression	Cat. No. Rain-Tight	Trade Size	Std. Pkg.	Master Ctn.
OF601	OF601-W	1/2"	50	500
OF602	OF602-W	3/4"	25	250
OF603	OF603-W	1"	10	100
OF604	OF604-W	1-1/4"	10	100
OF605	OF605-W	1-1/2"	10	50
OF606	OF606-W	2"	5	50
OF607	OF607-W	2-1/2"	-	12
OF608	OF608-W	3"	-	12
OF609	OF609-W	3-1/2"	-	6
OF610	OF610-W	4"	-	6



Compression Type



Rain-Tight



## ZINC DIE CAST INSULATED EMT CONNECTORS COMPRESSION TYPE & RAIN-TIGHT



### FEATURES

- ▶ With Insulated Throat
- ▶ Concrete-Tight
- ▶ Suitable for applications above 600V

### NOTE

- ▶ Sizes 2-1/2" to 4" are also listed for RIGID and IMC Conduits
- ▶ Insulated and Compression Cap color may vary

Cat. No. Compression	Cat. No. Rain-Tight	Trade Size	Std. Pkg.	Master Ctn.
OF601-S	OF601-SW	1/2"	50	500
OF602-S	OF602-SW	3/4"	25	250
OF603-S	OF603-SW	1"	10	100
OF604-S	OF604-SW	1-1/4"	10	100
OF605-S	OF605-SW	1-1/2"	10	50
OF606-S	OF606-SW	2"	5	50
OF607-S	OF607-SW	2-1/2"	-	12
OF608-S	OF608-SW	3"	-	12
OF609-S	OF609-SW	3-1/2"	-	6
OF610-S	OF610-SW	4"	-	6



Compression Type



Rain-Tight

## ZINC DIE CAST EMT COUPLINGS COMPRESSION TYPE & RAIN-TIGHT



### FEATURES

- ▶ Concrete-Tight
- ▶ Suitable for applications above 600V

### NOTE

- ▶ Sizes 2-1/2" to 4" are also listed for RIGID and IMC Conduits
- ▶ Compression Cap color may vary

Cat. No. Compression	Cat. No. Rain-Tight	Trade Size	Std. Pkg.	Master Ctn.
OF611	OF611-W	1/2"	50	500
OF612	OF612-W	3/4"	25	250
OF613	OF613-W	1"	10	100
OF614	OF614-W	1-1/4"	10	100
OF615	OF615-W	1-1/2"	10	50
OF616	OF616-W	2"	5	50
OF617	OF617-W	2-1/2"	-	12
OF618	OF618-W	3"	-	12
OF619	OF619-W	3-1/2"	-	6
OF620	OF620-W	4"	-	6



Compression Type



Rain-Tight

### ZINC DIE CAST EMT OFFSET CONNECTORS SET-SCREW TYPE

#### FEATURES

- ▶ Concrete-Tight when taped ▶ Suitable for applications above 600V
- ▶ Combo Head Set-Screw

Cat. No.	Trade Size	Std. Pkg.	Master Ctn.
OCS-50	1/2"	100	1000
OCS-75	3/4"	50	500



### ZINC DIE CAST EMT OFFSET CONNECTORS COMPRESSION TYPE

#### FEATURES

- ▶ Concrete-Tight
- ▶ Suitable for applications above 600V

Cat. No.	Trade Size	Std. Pkg.	Master Ctn.
OCC-50	1/2"	100	1000
OCC-75	3/4"	50	500



### ZINC DIE CAST EMT 90° ANGLE CONNECTOR COMPRESSION TYPE

**NEW**

#### FEATURES

- ▶ Concrete-Tight

Cat. No.	Trade Size	Std. Pkg.	Master Ctn.
CC90-50	1/2"	25	100



### ZINC DIE CAST EMT INSIDE CORNER SET-SCREW TYPE

#### FEATURES

- ▶ Combo Head Set-Screw
- ▶ Suitable for applications above 600V

Cat. No.	Trade Size	Std. Pkg.	Master Ctn.
ECS-50	1/2"	100	1000
ECS-75	3/4"	50	500



### ZINC DIE CAST EMT TO FLEX COUPLINGS COMPRESSION/SCREW-IN TYPE

Cat. No.	Trade Size	Std. Pkg.	Master Ctn.
OF1611	1/2"	50	500
OF1612	3/4"	25	250
OF1613	1"	10	100



### STEEL RIGID TO EMT COMBINATION COUPLINGS SET-SCREW TYPE

**NEW****FEATURES**

- ▶ Zinc Electroplated
- ▶ Concrete-Tight when taped

Cat. No.	Rigid Size	EMT Size	Std. Pkg.	Master Ctn.
SRECS-50	1/2"	1/2"	25	250
SRECS-75	3/4"	3/4"	10	100
SRECS-100	1"	1"	10	100



SRECS-50



SRECS-100

### STEEL EMT TO LIQUID TIGHT COMBINATION COUPLINGS COMPRESSION TYPE

**NEW****FEATURES**

- ▶ Zinc Electroplated
- ▶ Rain-Tight
- ▶ Concrete-Tight

Cat. No.	EMT Size	LT Size	Std. Pkg.	Master Ctn.
SELTC-50	1/2"	1/2"	25	250
SELTC-75	3/4"	3/4"	10	100
SELTC-100	1"	1"	10	100



SELTC-75



SELTC-100

### ZINC DIE CAST EMT "FASTLOCK" CONNECTORS (NO LOCKNUT)

**FEATURES**

- ▶ Combo Head Set-Screw
- ▶ Suitable for dry location only

Cat. No.	Trade Size	Std. Pkg.	Master Ctn.
OF1701	1/2"	50	500
OF1702	3/4"	50	500



## ZINC DIE CAST FLEX CONNECTORS SCREW-IN TYPE

Cat. No.	Trade Size	Std. Pkg.	Master Ctn.
OF671	3/8"	100	1000
OF672	1/2"	100	1000
OF673	3/4"	100	500
OF674	1"	25	250
OF675	1-1/4"	10	100
OF681	1-1/2"	5	50
OF682	2"	3	30



## ZINC DIE CAST INSULATED FLEX CONNECTORS SCREW-IN TYPE

### FEATURES

- ▶ With Insulated Throat

### NOTE

- ▶ Insulated color may vary

Cat. No.	Trade Size	Std. Pkg.	Master Ctn.
OF671-S	3/8"	100	1000
OF672-S	1/2"	100	1000
OF673-S	3/4"	100	500
OF674-S	1"	25	250
OF675-S	1-1/4"	10	100
OF681-S	1-1/2"	5	50
OF682-S	2"	3	30



## ZINC DIE CAST FLEX COUPLINGS SCREW-IN TYPE

Cat. No.	Trade Size	Std. Pkg.	Master Ctn.
OF676	1/2"	100	1000
OF677	3/4"	100	500
OF678	1"	25	250
OF679	1-1/4"	10	100
OF685	1-1/2"	5	50
OF686	2"	3	30



## STEEL FLEX BUSHINGS

### FEATURES

- ▶ Electroplated Zinc
- ▶ Used to insulate Cut Flex when the conduit is used for data cables without a junction box

Cat. No.	Trade Size	Std. Pkg.	Master Ctn.
FB-50	1/2"	100	1000
FB-75	3/4"	100	500
FB-100	1"	25	250



*Shown Installed*

### ZINC DIE CAST FLEX CONNECTORS SQUEEZE TYPE

#### NOTE

► Sizes 3/8" & 1/2" are also for AC (BX)

Cat. No.	Trade Size	Std. Pkg.	Master Ctn.
OF730	3/8"	50	500
OF731	1/2"	25	250
OF732	3/4"	25	250
OF733	1"	10	100
OF734	1-1/4"	10	100
OF735	1-1/2"	5	50
OF736	2"	4	40
OF737	2-1/2"	2	6
OF738	3"	1	2
OF739	3-1/2"	1	2
OF740	4"	1	2



3/8" to 2"



2-1/2" to 4"

### ZINC DIE CAST INSULATED FLEX CONNECTORS SQUEEZE TYPE

#### FEATURES

► With Insulated Throat

#### NOTE

► Sizes 3/8" & 1/2" are also for AC(BX)

► Insulated color may vary

Cat. No. Compression	Trade Size	Std. Pkg.	Master Ctn.
OF730-S	3/8"	50	500
OF731-S	1/2"	25	250
OF732-S	3/4"	25	250
OF733-S	1"	10	100
OF734-S	1-1/4"	10	100
OF735-S	1-1/2"	5	50
OF736-S	2"	4	40
OF737-S	2-1/2"	2	6
OF738-S	3"	1	2
OF739-S	3-1/2"	1	2
OF740-S	4"	1	2



3/8" to 2"



2-1/2" to 4"



## ZINC DIE CAST FLEX CONNECTORS SET-SCREW TYPE

### FEATURES

▶ Steel screw

▶ For Steel FLEX only

Cat. No.	Trade Size	Std. Pkg.	Master Ctn.
OF654	1/2"	100	500
OF655	3/4"	75	375



## ZINC DIE CAST 90° ANGLE AC (BX) MC/FLEX CONNECTORS SQUEEZE TYPE

Cat. No.	Trade Size	Std. Pkg.	Master Ctn.
OF643	3/8"	25	250
OF644	1/2"	25	250
OF645	3/4"	25	250



## ZINC DIE CAST 90° ANGLE FLEX CONNECTORS SQUEEZE TYPE

Cat. No.	Trade Size	Std. Pkg.	Master Ctn.
OF6463	1"	5	25
OF6464	1-1/4"	-	5
OF6465	1-1/2"	-	5
OF6466	2"	-	5
OF6467	2-1/2"	-	5
OF6468	3"	-	5
OF6469	3-1/2"	-	1
OF6470	4"	-	1



1" to 2"



2-1/2" to 4"

### ZINC DIE CAST FLEX CONNECTOR CLAMP TYPE

#### FEATURES

- ▶ Combo Head Set-Screw

Cat. No.	Trade Size	Std. Pkg.	Master Ctn.
OF657	1/2"	25	50



### ZINC DIE CAST 90° ANGLE FLEX CONNECTORS SCREW-IN TYPE

#### FEATURES

- ▶ Sliding cover for easy wire pulls

Cat. No.	Trade Size	Std. Pkg.	Master Ctn.
OF9673	3/4"	15	150
OF9674	1"	10	100



### ZINC DIE CAST EMT TO FLEX COUPLINGS COMPRESSION/SCREW-IN TYPE

Cat. No.	Trade Size	Std. Pkg.	Master Ctn.
OF1611	1/2"	50	500
OF1612	3/4"	25	250
OF1613	1"	10	100



**ZINC DIE CAST**  
**EMT TO FLEX COUPLINGS**  
**SET-SCREW/SQUEEZE TYPE**

Cat. No.	Trade Size	Std. Pkg.	Master Ctn.
OF530	1/2" to 3/8"	50	500
OF531	1/2" to 1/2"	25	250
OF532	3/4" to 3/4"	25	100
OF533	1" to 1"	10	40



**ZINC DIE CAST**  
**EMT TO FLEX COUPLINGS**  
**SET-SCREW/CLAMP TYPE**

Cat. No.	Trade Size	Std. Pkg.	Master Ctn.
OF520	1/2" to 3/8"	50	500
OF521	1/2" to 1/2"	25	250
OF522	3/4" to 3/4"	25	250
OF523	1" to 1"	10	40



**ZINC DIE CAST**  
**RIGID TO FLEX COUPLING**  
**CLAMP TYPE**

**FEATURES**

- For Steel FLEX Only

Cat. No.	Trade Size	Std. Pkg.	Master Ctn.
OF697	1/2"	25	250



**ZINC DIE CAST**  
**RIGID TO FLEX COUPLINGS**  
**SET-SCREW TYPE**

**FEATURES**

- For Steel FLEX Only

Cat. No.	Trade Size	Std. Pkg.	Master Ctn.
OF694	1/2"	25	250
OF695	3/4"	25	250



### PVC NON-METALLIC (NM) CABLE CONNECTORS

#### FEATURES

- ▶ Heavey-Duty PVC

Cat. No.	For Use With	Trade Size	Std. Pkg.	Master Ctn.
NM-50	One or Two 14/2, 14/3, 12/2 One 12/3, 10/2, 10/3 One or Two 0.300" or 0.600" cords	1/2"	50	500
NM-75	One 8/3, 6/2, 6/3 Two 14/3, 12/2, 12/3, 10/2 Single or Multiple flexible cord in wire range 0.500" to 0.850"	3/4"	50	500



### NON-METALLIC CABLE CONNECTOR PUSH-IN TYPE

#### FEATURES

- ▶ Flame-Retardant Polypropylene
- ▶ Special gripping arrangement for easy cable insertion

Cat. No.	For Use With	Trade Size	Std. Pkg.	Master Ctn.
NMP-50	One 10, 12, 14 AWG two-conductor cables with or without ground wire	1/2"	100	300



### ZINC DIE CAST NON-METALLIC CABLE CONNECTORS

#### NOTE

- ▶ Sizes 1" to 2" are also suitable for service entrance

Cat. No.	For Use With	Trade Size	Std. Pkg.	Master Ctn.
RX-50	(1) 14/2 to 10/2 NM, (2) 14/2 or (2) 12/2 NM, 0.340" to 0.380" Dia. Flex Cord (Dry Location) 14/3, 16/2, and 16/3 SJO	1/2"	100	1000
RX-75	(2) 14-2 NM, AWG, 0.340" to 0.515" Dia. Flex Cord (Dry Location) 14/3, 14/2 SJO	3/4"	25	250

#### For Service Entrance

RX-100	(4) 14/2, (1) 8/3, 8/2, 6/2, 6/3, 4/2, 4/3 NM (1) 2 SE Cable	1"	10	100
RX-125	4/3 or 2/3 NM	1-1/4"	5	50
RX-150	3-2/0 or 3-4/0 NM	1-1/2"	5	50
RX-200	3-2/0 or 3-4/0 NM	2"	5	50



**ZINC DIE CAST  
METAL CLAD (MC)  
CONNECTORS SADDLE-TYPE**

**FEATURES**

- ▶ Combo Head Set-Screw
- ▶ Suitable for Dry Location Only
- ▶ With Insulated Throat

**NOTE**

- ▶ Insulated color may vary

Cat. No.	Description	Trade Size	Std. Pkg.	Master Ctn.
OF6231	AC & MC Interlocking Steel 0.450 to 0.590 Dia. AC & MC Interlocking AL 0.440 to 0.600 Dia. Round Corrugated AL, MC 0.574 to 12/4 Square Corrugated AL, MC 0.527, 0.254, 12/3 AL FMC, 3/8" Steel and RW FMC, 3/8" Steel	1/2"	100	500
OF6232	Interlocking Steel 0.661 to 0.711 Dia. Interlocking AL 0.775 to 0.825 Dia. AC, AL, & Steel 0.650 to 0.810 Dia. & Flex, 1/2" Steel	3/4"	50	250



**ZINC DIE CAST  
METAL CLAD (MC) & AC (BX)  
CONNECTOR SET-SCREW TYPE**

**FEATURES**

- ▶ For Steel Only

Cat. No.	Description	Trade Size	Std. Pkg.	Master Ctn.
OF653	AC, Steel, 14/2 AWG and MC 0.500 to 0.550 dia.	1/2"	100	500



**ZINC DIE CAST  
METAL CLAD (MC) & AC (BX)  
CONNECTOR**

**FEATURES**

- ▶ For Steel and Aluminum

Cat. No.	Description	Trade Size	Std. Pkg.	Master Ctn.
OF6620	AC (BX) 14/2 to 10/2, MC 14/2 to 10/3	1/2"	100	500



### ZINC DIE CAST METAL CLAD (MC) CONNECTORS CLAMP TYPE

#### FEATURES

- ▶ With Insulated Throat
- ▶ Suitable for dry location only

#### NOTE

- ▶ Insulated color may vary

Cat. No.	Cable Size Dia.	Trade Size	Std. Pkg.	Master Ctn.
<b>MC-CL-100</b>	0.83" - 1.04"	1"	10	100
<b>MC-CL-125</b>	1.10" - 1.30"	1-1/4"	25	100
<b>MC-CL-150</b>	1.36" - 1.60"	1-1/2"	10	100
<b>MC-CL-200</b>	1.65" - 2.00"	2"	10	100
<b>MC-CL-250</b>	1.99" - 2.34"	2-1/2"	-	10
<b>MC-CL-300</b>	2.30" - 2.68"	3"	-	5
<b>MC-CL-350</b>	2.85" - 3.42"	3-1/2"	-	5



### ZINC DIE CAST COMBINATION AC (BX) & NON-METALLIC (NM) CONNECTOR

Cat. No.	Description	Trade Size	Std. Pkg.	Master Ctn.
<b>OF623</b>	14/2 AC(BX), 14/2 NM, 0.340 to 0.380 dia cord 14/3 & 14/3 SJO, 16/2 SO	1/2"	25	250



### ZINC DIE CAST DUPLEX AC (BX) FLEX/MC CONNECTOR

Cat. No.	Description	Trade Size	Std. Pkg.	Master Ctn.
<b>MC-DX-50</b>	14/2 to 10/2 AC (BX), (2)14/2 to 10/2 AL & Steel for FMC 3/8"	1/2"	25	250



## ZINC DIE CAST INSULATED DOUBLE-SNAP CABLE CONNECTOR **NEW**

### FEATURES

- ▶ 105°C rated throat insulator ▶ For AC, MCI, MCI-A,
- ▶ Fast and Tool-free installation HCF, RWFMC
- ▶ Removable and Reusable ▶ Dry location

Cat. No.	Description	Trade Size	KO Size	Std. Pkg.	Master Ctn.
<b>DSC-38</b>	DOUBLE-SNAP CABLE CONNECTOR WITH INSULATOR Steel/AL AC: 14/2 (0.40") - 10/3 (0.618") Steel MCI: 0.395" - 0.638" AL MCI: 0.40" - 0.618" Steel/AL MCI-A: 14/2 (0.395") - 10/3 (0.638") Steel/AL HCF MCI-A: 14/2 (0.395") - 10/3 (0.638") AL RWFMC: 3/8"	3/8"	1/2"	50	500

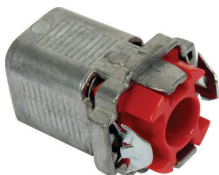

## ZINC DIE CAST INSULATED CUT-IN DOUBLE-SNAP CABLE CONNECTOR **NEW**

### FEATURES

- ▶ 105°C rated throat insulator ▶ For FMC, AC, MCI, MCI-A, HCF
- ▶ Fast and Tool-free installation ▶ Dry location
- ▶ Removable and Reusable

Cat. No.	Description	Trade Size	KO Size	Std. Pkg.	Master Ctn.
<b>DSC-38C</b>	CUT-IN DOUBLE-SNAP CABLE CONNECTOR WITH INSULATOR, FOR OLD WORK Steel/AL AC: 14/2 (0.40") - 10/3 (0.618") Steel/AL MCI: 14/2 (0.395") - 10/3 (0.638") Steel/AL MCI-A: 14/2 (0.395") - 10/3 (0.638") Steel/AL HCF MCI-A: 14/2 (0.395") - 10/3 (0.638") Steel/AL FMC: 3/8"	3/8"	1/2"	50	500



**STEEL "FASTLOCK" CONNECTOR****FEATURES**

- ▶ Electroplated Zinc
- ▶ Saddle-Base Connector
- ▶ Combo Head Set-Screw
- ▶ For AC, MCI, RWFMC, ALFMC

**NOTE**

- ▶ Insulated color may vary

Cat. No.	Description	Trade Size	Std. Pkg.	Master Ctn.
<b>FLC-50</b>	Steel AC 14/2 (0.440) to 10/3 AL AC 14/2 (0.475) to 10/3 Steel MC Interlocking (MCI) 0.437" to 0.565" O.D. AL MC Interlocking (MCI) 0.525" to 0.629" O.D. AL Corrugated Continuous (MCC) 0.350" to 0.592" O.D. Steel & AL Flex RWFMC: 3/8"	1/2"	50	500

**STEEL "FASTLOCK" WIDE-THROAT CONNECTORS****FEATURES**

- ▶ Electroplated Zinc
- ▶ Saddle-Base Connector
- ▶ Combo Head Set-Screw
- ▶ For AC, MCI, RWFMC, ALFMC

**NOTE**

- ▶ Insulated color may vary

Cat. No.	Description	Trade Size	Std. Pkg.	Master Ctn.
<b>FLC-50L</b>	Steel AC 10/4 (0.625) to 6/3 (0.842) AL AC 10/4 (0.625) to 8/4 (0.770) Steel MC Interlocking (MCI) 10/3 (0.594) to 6/2 (0.740) AL MC Interlocking (MCI) 10/3 (0.594) to 8/2 (0.650) Steel RWFMC, AL RWFMC, AL FMC: 1/2"	1/2"	50	500
<b>FLC-75L</b>	Steel AC 10/4 (0.625) to 6/3 (0.840) AL AC 10/4 (0.622) to 8/4 (0.760) Steel MC Interlocking (MCI) 10/3 (0.594) to 6/2 (0.746) AL MC Interlocking (MCI) 10/3 (0.582) to 8/2 (0.650) Steel RWFMC, AL RWFMC & AL FMC 1/2"	3/4"	25	250





**STEEL "FASTLOCK"  
DUPLEX CONNECTOR****FEATURES**

- ▶ Electroplated Zinc
- ▶ Combo Head Set-Screw
- ▶ For AC, MCI, RWFMC, ALFMC

**NOTE**

- ▶ Insulated color may vary

Cat. No.	Description	Trade Size	Std. Pkg.	Master Ctn.
<b>FLD-50</b>	Steel AC 14/2 (0.454) to 12/4 (0.556) Aluminum AC 14/2 (0.485) to 12/4 (0.565) Steel MC Interlocking (MCI) 14/2 (0.470) to 12/4 (0.520) Aluminum MC Interlocking (MCI) 14/2 (0.460) to 12/4 (0.590) Steel RWFMC 3/8" Aluminum RWFMC 3/8" Aluminum FMC 3/8"	1/2"	25	250

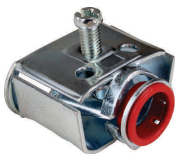
**ZINC DIE CAST****90° ANGLE AC (BX) MC/FLEX CONNECTORS  
SQUEEZE TYPE**

Cat. No.	Trade Size	Std. Pkg.	Master Ctn.
<b>OF643</b>	3/8"	25	250
<b>OF644</b>	1/2"	25	250
<b>OF645</b>	3/4"	25	250

**ANTI-SHORT BUSHINGS  
THERMOPLASTIC****FEATURES**

- ▶ High-Temperature Plastic
- ▶ Fits BX (AC) and Flex Conduits

Cat. No.	For Use With	Trade Size	Std. Pkg.	Master Ctn.
<b>ASB-516</b>	14/2, 14/3, 12/2	5/16"	35	3500
<b>ASB-38</b>	14/4, 12/3, 6/1, 4/1	3/8"	35	2100
<b>ASB-716</b>	12/4, 10/2, 10/3, 2/1	7/16"	35	700
<b>ASB-50</b>	10/4, 8/2, 8/3, 1/1	1/2"	20	400
<b>ASB-75</b>	8/4, 6/2, 4/2, 4/3, 6/4	3/4"	16	320



## ZINC DIE CAST STRAIN RELIEF CORD-GRIP CONNECTORS

### FEATURES

- ▶ Watertight

Cat. No.	Trade Size	Clamping Range	Std. Pkg.	Master Ctn.
CG-50-190/260	1/2"	0.190" - 0.260"	25	100
CG-50-260/375	1/2"	0.260" - 0.375"	25	100
CG-50-375/500	1/2"	0.375" - 0.500"	25	100
CG-75-375/500	3/4"	0.375" - 0.500"	10	50
CG-75-500/625	3/4"	0.500" - 0.625"	10	50
CG-75-625/750	3/4"	0.625" - 0.750"	10	50
CG-100-375/500	1"	0.375" - 0.500"	10	50
CG-100-500/625	1"	0.500" - 0.625"	10	50
CG-100-625/750	1"	0.625" - 0.750"	10	50
CG-100-750/880	1"	0.750" - 0.880"	10	50
CG-100-880/985	1"	0.880" - 0.985"	10	50



## STEEL STRAIN RELIEF CORD-GRIP CONNECTORS **NEW**

### FEATURES

- ▶ Zinc Electroplated
- ▶ Watertight
- ▶ Connect S,SO,ST,SJ,SJO, SJT Cord to metal box or enclosure
- ▶ Color-coded bushings identify different cord ranges

Cat. No.	Trade Size	Color	Clamping Range	Std. Pkg.	Master Ctn.
SCG-50-125/250	1/2"	Red	0.125" - 0.250"	25	100
SCG-50-250/350	1/2"	White	0.250" - 0.350"	20	100
SCG-50-350/450	1/2"	Blue	0.350" - 0.450"	20	100
SCG-50-450/560	1/2"	Green	0.450" - 0.560"	20	100
SCG-50-560/650	1/2"	Beige	0.560" - 0.650"	20	100
SCG-75-125/250	3/4"	Red	0.125" - 0.250"	10	50
SCG-75-250/350	3/4"	White	0.250" - 0.350"	10	50
SCG-75-350/450	3/4"	Blue	0.350" - 0.450"	10	50
SCG-75-450/560	3/4"	Green	0.450" - 0.560"	10	50
SCG-75-560/650	3/4"	Beige	0.560" - 0.650"	10	50
SCG-75-650/750	3/4"	Yellow	0.650" - 0.750"	10	50
SCG-75-750/850	3/4"	Purple	0.750" - 0.850"	10	50
SCG-100-450/560	1"	Green	0.450" - 0.560"	5	25
SCG-100-560/650	1"	Beige	0.560" - 0.650"	5	25
SCG-100-650/750	1"	Yellow	0.650" - 0.750"	5	25
SCG-100-750/850	1"	Purple	0.750" - 0.850"	5	25
SCG-100-850/950	1"	Gray	0.850" - 0.950"	5	25
SCG-100-950/1050	1"	Black	0.950" - 1.050"	5	25



## NYLON STRAIN RELIEF CORD-GRIP CONNECTORS



### FEATURES

- ▶ Watertight

### NOTE

- ▶ Lock Nut not included

Cat. No.	Trade Size	Clamping Range	Std. Pkg.	Master Ctn.
<b>NGC-38-197/394</b>	3/8"	0.197" - 0.394"	25	100
<b>NGC-50-384/551</b>	1/2"	0.394" - 0.551"	25	100
<b>NGC-75-551/709</b>	3/4"	0.551" - 0.709"	10	50
<b>NGC100-709/984</b>	1"	0.709" - 0.984"	10	50



## ZINC DIE CAST WATERTIGHT SERVICE ENTRANCE CABLE CONNECTORS

**NEW**

### FEATURES

- ▶ Watertight

Cat. No.	Trade Size	Wire Size	Grommet Opening	Std. Pkg.	Master Ctn.
<b>WECC-100-8</b>	1"	#8	0.40" - 0.68"	10	100
<b>WECC-100-6</b>	1"	#6	0.44" - 0.70"	10	100
<b>WECC-100-4</b>	1"	#4	0.52" - 0.84"	10	100
<b>WECC-125-3</b>	1-1/4"	#3	0.56" - 0.92"	10	50
<b>WECC-125-2</b>	1-1/4"	#2	0.60" - 1.00"	10	50
<b>WECC-125-1</b>	1-1/4"	#1	0.65" - 1.09"	10	50
<b>WECC-150-10</b>	1-1/2"	#1/0	0.72" - 1.24"	5	50
<b>WECC-150-20</b>	1-1/2"	#2/0	0.86" - 1.34"	5	50
<b>WECC-150-30</b>	1-1/2"	#3/0	0.87" - 1.37"	5	50
<b>WECC-200-10</b>	2"	#1/0	0.72" - 1.24"	5	25
<b>WECC-200-20</b>	2"	#2/0	0.86" - 1.34"	5	25
<b>WECC-200-30</b>	2"	#3/0	0.87" - 1.34"	5	25
<b>WECC-200-40</b>	2"	#4/0	0.90" - 1.50"	5	25
<b>WECC-200-40N</b>	2"	#4/0	1.11" - 1.73"	5	25



**STEEL LIQUID TIGHT SEALING RINGS** **NEW****FEATURES**

- ▶ Neoprene Rubber Gasket
- ▶ Steel Retainer
- ▶ Form Liquid tight seal between connector and box

Cat. No.	Trade Size	Std. Pkg.	Master Ctn.
LTSR-50	1/2"	250	2500
LTSR-75	3/4"	200	2000
LTSR-100	1"	150	1500
LTSR-125	1-1/4"	100	1000
LTSR-150	1-1/2"	50	500
LTSR-200	2"	50	500
LTSR-250	2-1/2"	-	100
LTSR-300	3"	-	100
LTSR-350	3-1/2"	-	50
LTSR-400	4"	-	50

**NON-METALLIC (PVC) STRAIGHT LIQUID TIGHT CONNECTORS** **FEATURES**

- ▶ PVC Type-B
- ▶ Corrosion-Resistant
- ▶ Zinc Locknut

Cat. No.	Trade Size	Std. Pkg.	Master Ctn.
NMLT-38	3/8"	25	100
NMLT-50	1/2"	25	250
NMLT-75	3/4"	15	150
NMLT-100	1"	8	80
NMLT-125	1-1/4"	5	50
NMLT-150	1-1/2"	4	40
NMLT-200	2"	1	36

**NON-METALLIC (PVC) 90° ANGLE LIQUID TIGHT CONNECTORS** **FEATURES**

- ▶ PVC Type-B
- ▶ Corrosion-Resistant
- ▶ Zinc Locknut

Cat. No.	Trade Size	Std. Pkg.	Master Ctn.
NMLT90-38	3/8"	10	100
NMLT90-50	1/2"	15	150
NMLT90-75	3/4"	10	100
NMLT90-100	1"	5	50
NMLT90-125	1-1/4"	4	40
NMLT90-150	1-1/2"	2	20
NMLT90-200	2"	1	10



## STEEL EMT TO LIQUID TIGHT COMBINATION COUPLINGS COMPRESSION TYPE

**NEW**

### FEATURES

- ▶ Zinc Electroplated
- ▶ Rain-Tight
- ▶ Concrete-Tight

Cat. No.	EMT Size	LT Size	Std. Pkg.	Master Ctn.
SELTC-50	1/2"	1/2"	25	250
SELTC-75	3/4"	3/4"	10	100
SELTC-100	1"	1"	10	100



SELTC-75



SELTC-100

## ZINC DIE CAST STRAIGHT LIQUID TIGHT CONNECTORS



### NOTE

- ▶ Insulated color may vary

Cat. No.	Trade Size	Std. Pkg.	Master Ctn.
LT-38	3/8"	25	250
LT-50	1/2"	25	250
LT-75	3/4"	15	150
LT-100	1"	8	80
LT-125	1-1/4"	5	50
LT-150	1-1/2"	4	40
LT-200	2"	1	10
LT-250	2-1/2"	1	10
LT-300	3"	1	10
LT-350	3-1/2"	1	6
LT-400	4"	1	6



### ZINC DIE CAST INSULATED STRAIGHT LIQUID TIGHT CONNECTORS



#### FEATURES

- ▶ With Insulated Throat

#### NOTE

- ▶ Insulated color may vary

Cat. No.	Trade Size	Std. Pkg.	Master Ctn.
LTI-38	3/8"	25	250
LTI-50	1/2"	25	250
LTI-75	3/4"	15	150
LTI-100	1"	8	80
LTI-125	1-1/4"	5	50
LTI-150	1-1/2"	4	40
LTI-200	2"	1	36
LTI-250	2-1/2"	1	10
LTI-300	3"	1	10
LTI-350	3-1/2"	1	6
LTI-400	4"	1	6



### MALLEABLE IRON STRAIGHT LIQUID TIGHT CONNECTORS



#### FEATURES

- ▶ Electroplated Zinc

#### NOTE

- ▶ Insulated color may vary

Cat. No.	Trade Size	Std. Pkg.	Master Ctn.
MLT-38	3/8"	25	250
MLT-50	1/2"	25	250
MLT-75	3/4"	15	150
MLT-100	1"	8	80
MLT-125	1-1/4"	5	50
MLT-150	1-1/2"	4	40
MLT-200	2"	1	20
MLT-250	2-1/2"	-	1
MLT-300	3"	-	1
MLT-350	3-1/2"	-	1
MLT-400	4"	-	1



## MALLEABLE IRON INSULATED STRAIGHT LIQUID TIGHT CONNECTORS



### FEATURES

- ▶ Electroplated Zinc
- ▶ With Insulated Throat

### NOTE

- ▶ Insulated color may vary

Cat. No.	Trade Size	Std. Pkg.	Master Ctn.
MLTI-38	3/8"	25	250
MLTI-50	1/2"	25	250
MLTI-75	3/4"	15	150
MLTI-100	1"	8	80
MLTI-125	1-1/4"	5	50
MLTI-150	1-1/2"	4	40
MLTI-200	2"	1	20
MLTI-250	2-1/2"	-	1
MLTI-300	3"	-	1
MLTI-350	3-1/2"	-	1
MLTI-400	4"	-	1



## MALLEABLE IRON INSULATED STRAIGHT LIQUID TIGHT CONNECTORS WITH ALUMINUM LAY-IN LUG



### FEATURES

- ▶ Zinc electroplated
- ▶ 105°C rated insulated throat
- ▶ Sealing washer included
- ▶ Aluminum lay-in lug provides easy installation of a ground wire

### NOTE

- ▶ Insulated color may vary

Cat. No.	Trade Size	Lug Range	Std. Pkg.	Master Ctn.
MLTILL-38	3/8"	#14 - #4	25	250
MLTILL-50	1/2"	#14 - #4	25	250
MLTILL-75	3/4"	#14 - #4	10	100
MLTILL-100	1"	#14 - #4	5	50
MLTILL-125	1-1/4"	#14 - #4	5	50
MLTILL-150	1-1/2"	#14 - #4	4	40
MLTILL-200	2"	#14 - #4	2	20
MLTILL-250	2-1/2"	#14 - #1/0	1	10
MLTILL-300	3"	#14 - #1/0	1	10
MLTILL-350	3-1/2"	#6 - #250MCM	-	1
MLTILL-400	4"	#6 - #250MCM	-	1



MLTILL-75



MLTILL-125



**MALLEABLE IRON 45° ANGLE  
LIQUID TIGHT CONNECTORS**

**FEATURES**

- ▶ Electroplated Zinc

**NOTE**

- ▶ Insulated color may vary

Cat. No.	Trade Size	Std. Pkg.	Master Ctn.
MLT45-38	3/8"	25	150
MLT45-50	1/2"	25	150
MLT45-75	3/4"	10	100
MLT45-100	1"	5	50
MLT45-125	1-1/4"	5	40
MLT45-150	1-1/2"	4	20
MLT45-200	2"	1	15
MLT45-250	2-1/2"	-	1
MLT45-300	3"	-	1
MLT45-350	3-1/2"	-	1
MLT45-400	4"	-	1

**MALLEABLE IRON INSULATED 45° ANGLE  
LIQUID TIGHT CONNECTORS**

**FEATURES**

- ▶ Electroplated Zinc
- ▶ With Insulated Throat

**NOTE**

- ▶ Insulated color may vary

Cat. No.	Trade Size	Std. Pkg.	Master Ctn.
MLTI45-38	3/8"	25	150
MLTI45-50	1/2"	25	150
MLTI45-75	3/4"	10	100
MLTI45-100	1"	5	50
MLTI45-125	1-1/4"	5	40
MLTI45-150	1-1/2"	4	20
MLTI45-200	2"	1	15
MLTI45-250	2-1/2"	-	1
MLTI45-300	3"	-	1
MLTI45-350	3-1/2"	-	1
MLTI45-400	4"	-	1

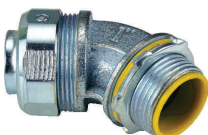



## MALLEABLE IRON INSULATED 45° ANGLE LIQUID TIGHT CONNECTORS WITH ALUMINUM LAY-IN LUG



**NEW**

### FEATURES

- ▶ Electroplated Zinc
- ▶ 105°C rated insulated throat
- ▶ Sealing washer included
- ▶ Aluminum lay-in lug provides easy installation of a ground wire

### NOTE

- ▶ Insulated color may vary

Cat. No.	Trade Size	Lug Range	Std. Pkg.	Master Ctn.
MLTI45LL-38	3/8"	#14 - #4	10	100
MLTI45LL-50	1/2"	#14 - #4	10	100
MLTI45LL-75	3/4"	#14 - #4	10	100
MLTI45LL-100	1"	#14 - #4	5	50
MLTI45LL-125	1-1/4"	#14 - #4	-	5
MLTI45LL-150	1-1/2"	#14 - #4	-	5
MLTI45LL-200	2"	#14 - #4	-	5
MLTI45LL-250	2-1/2"	#14 - #1/0	-	1
MLTI45LL-300	3"	#14 - #1/0	-	1
MLTI45LL-350	3-1/2"	#6 - #250MCM	-	1
MLTI45LL-400	4"	#6 - #250MCM	-	1



MLTI45LL-75

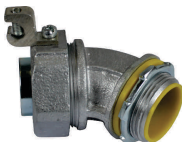

MLTI45LL-125

## ZINC DIE CAST 90° ANGLE LIQUID TIGHT CONNECTORS



### NOTE

- ▶ Insulated color may vary

Cat. No.	Trade Size	Std. Pkg.	Master Ctn.
LT90-38	3/8"	15	150
LT90-50	1/2"	15	150
LT90-75	3/4"	10	100
LT90-100	1"	5	50
LT90-125	1-1/4"	4	40
LT90-150	1-1/2"	2	20
LT90-200	2"	1	10
LT90-250	2-1/2"	1	10
LT90-300	3"	1	4
LT90-350	3-1/2"	1	3
LT90-400	4"	1	3



## ZINC DIE CAST INSULATED 90° ANGLE LIQUID TIGHT CONNECTORS



### FEATURES

- ▶ With Insulated Throat

### NOTE

- ▶ Insulated color may vary

Cat. No.	Trade Size	Std. Pkg.	Master Ctn.
LTI90-38	3/8"	15	150
LTI90-50	1/2"	15	150
LTI90-75	3/4"	10	100
LTI90-100	1"	5	50
LTI90-125	1-1/4"	4	40
LTI90-150	1-1/2"	2	20
LTI90-200	2"	1	10
LTI90-250	2-1/2"	1	10
LTI90-300	3"	1	4
LTI90-350	3-1/2"	1	3
LTI90-400	4"	1	3



## MALLEABLE IRON 90° ANGLE LIQUID TIGHT CONNECTORS



### FEATURES

- ▶ Electroplated Zinc

### NOTE

- ▶ Insulated color may vary

Cat. No.	Trade Size	Std. Pkg.	Master Ctn.
MLT90-38	3/8"	25	150
MLT90-50	1/2"	25	150
MLT90-75	3/4"	10	100
MLT90-100	1"	5	50
MLT90-125	1-1/4"	5	40
MLT90-150	1-1/2"	4	20
MLT90-200	2"	1	15
MLT90-250	2-1/2"	-	1
MLT90-300	3"	-	1
MLT90-350	3-1/2"	-	1
MLT90-400	4"	-	1



## MALLEABLE IRON INSULATED 90° ANGLE LIQUID TIGHT CONNECTORS



### FEATURES

- ▶ Electroplated Zinc
- ▶ With Insulated Throat

### NOTE

- ▶ Insulated color may vary

Cat. No.	Trade Size	Std. Pkg.	Master Ctn.
MLTI90-38	3/8"	25	150
MLTI90-50	1/2"	25	150
MLTI90-75	3/4"	10	100
MLTI90-100	1"	5	50
MLTI90-125	1-1/4"	5	40
MLTI90-150	1-1/2"	4	20
MLTI90-200	2"	1	15
MLTI90-250	2-1/2"	-	1
MLTI90-300	3"	-	1
MLTI90-350	3-1/2"	-	1
MLTI90-400	4"	-	1



## MALLEABLE IRON INSULATED 90° ANGLE LIQUID TIGHT CONNECTORS WITH ALUMINUM LAY-IN LUG



### FEATURES

- ▶ Electroplated Zinc
- ▶ 105°C rated insulated throat
- ▶ Sealing washer included
- ▶ Aluminum lay-in lug provides easy installation of a ground wire

### NOTE

- ▶ Insulated color may vary

Cat. No.	Trade Size	Lug Range	Std. Pkg.	Master Ctn.
MLTI90LL-38	3/8"	#14 - #4	10	100
MLTI90LL-50	1/2"	#14 - #4	10	100
MLTI90LL-75	3/4"	#14 - #4	10	100
MLTI90LL-100	1"	#14 - #4	5	50
MLTI90LL-125	1-1/4"	#14 - #4	-	5
MLTI90LL-150	1-1/2"	#14 - #4	-	5
MLTI90LL-200	2"	#14 - #4	-	5
MLTI90LL-250	2-1/2"	#14 - #1/0	-	1
MLTI90LL-300	3"	#14 - #1/0	-	1
MLTI90LL-350	3-1/2"	#6 - #250MCM	-	1
MLTI90LL-400	4"	#6 - #250MCM	-	1



MLTI90LL-75



MLTI90LL-125



### STEEL RIGID CONNECTORS SET-SCREW TYPE

#### FEATURES

- ▶ Electroplated Zinc
- ▶ For use in dry location

Cat. No.	Trade Size	Std. Pkg.	Master Ctn.
RS-50	1/2"	25	250
RS-75	3/4"	25	250
RS-100	1"	10	100
RS-125	1-1/4"	1	25
RS-150	1-1/2"	1	25
RS-200	2"	1	10



### STEEL RIGID COUPLINGS SET-SCREW TYPE

#### FEATURES

- ▶ Electroplated Zinc
- ▶ For use in dry location

Cat. No.	Trade Size	Std. Pkg.	Master Ctn.
RSC-50	1/2"	25	250
RSC-75	3/4"	25	250
RSC-100	1"	10	100
RSC-125	1-1/4"	1	25
RSC-150	1-1/2"	1	25
RSC-200	2"	1	10



### STEEL RIGID TO EMT COMBINATION COUPLINGS **NEW** SET-SCREW TYPE

#### FEATURES

- ▶ Zinc Electroplated
- ▶ Concrete-Tight when taped

Cat. No.	Rigid Size	EMT Size	Std. Pkg.	Master Ctn.
SRECS-50	1/2"	1/2"	25	250
SRECS-75	3/4"	3/4"	10	100
SRECS-100	1"	1"	10	100



### STEEL THREADLESS RIGID CONNECTORS COMPRESSION TYPE

#### FEATURES

- ▶ Electroplated Zinc
- ▶ Concrete-Tight

Cat. No.	Trade Size	Std. Pkg.	Master Ctn.
RT-50	1/2"	25	250
RT-75	3/4"	25	250
RT-100	1"	10	100
RT-125	1-1/4"	1	25
RT-150	1-1/2"	1	25
RT-200	2"	1	10



## MALLEABLE IRON THREADLESS RIGID CONNECTORS COMPRESSION TYPE



**NEW**

### FEATURES

- Electroplated Zinc
- Concrete-Tight

Cat. No.	Trade Size	Std. Pkg.	Master Ctn.
MRT-50	1/2"	25	100
MRT-75	3/4"	25	100
MRT-100	1"	5	25
MRT-125	1-1/4"	-	25
MRT-150	1-1/2"	-	25
MRT-200	2"	-	10
MRT-250	2-1/2"	-	10
MRT-300	3"	-	10
MRT-350	3-1/2"	-	6
MRT-400	4"	-	6



## STEEL THREADLESS RIGID COUPLINGS COMPRESSION TYPE

### FEATURES

- Electroplated Zinc
- Concrete-Tight

Cat. No.	Trade Size	Std. Pkg.	Master Ctn.
RTC-50	1/2"	25	250
RTC-75	3/4"	25	250
RTC-100	1"	10	100
RTC-125	1-1/4"	1	25
RTC-150	1-1/2"	1	25
RTC-200	2"	1	10



**MALLEABLE IRON** THREADLESS  
 RIGID COUPLINGS COMPRESSION TYPE

**NEW**
**FEATURES**

- ▶ Electroplated Zinc
- ▶ Concrete-Tight

Cat. No.	Trade Size	Std. Pkg.	Master Ctn.
MRTC-50	1/2"	10	100
MRTC-75	3/4"	10	100
MRTC-100	1"	5	50
MRTC-125	1-1/4"	5	50
MRTC-150	1-1/2"	-	12
MRTC-200	2"	-	5
MRTC-250	2-1/2"	-	5
MRTC-300	3"	-	3
MRTC-350	3-1/2"	-	2
MRTC-400	4"	-	2



MRTC-75



MRTC-125

**MALLEABLE IRON** THREE-PIECE  
 RIGID CONDUIT COUPLINGS

**NEW**
**FEATURES**

- ▶ Electroplated Zinc

Cat. No.	Trade Size	Std. Pkg.	Master Ctn.
MR3C-50	1/2"	10	100
MR3C-75	3/4"	10	100
MR3C-100	1"	5	50
MR3C-125	1-1/4"	5	50
MR3C-150	1-1/2"	3	30
MR3C-200	2"	-	5
MR3C-250	2-1/2"	-	5
MR3C-300	3"	-	5
MR3C-350	3-1/2"	-	4
MR3C-400	4"	-	4



MR3C-75



MR3C-125

MR3C-150  
exploded view

## MALLEABLE IRON SPLIT RIGID COUPLINGS



**NEW**

### FEATURES

- ▶ Electroplated Zinc
- ▶ High Density Foam Gasket
- ▶ Easy and fast installation

Cat. No.	Trade Size	Std. Pkg.	Master Ctn.
MSRC-200	2"	5	25
MSRC-250	2-1/2"	2	10
MSRC-300	3"	2	10
MSRC-350	3-1/2"	1	5
MSRC-400	4"	1	5



## CAST STEEL RIGID THREADED COUPLINGS

### FEATURES

- ▶ Electroplated Zinc

Cat. No.	Trade Size	DIMENSIONS		Std. Pkg.
		D	L	
RC-50	1/2"	1.012"	1.626"	100
RC-75	3/4"	1.252"	1.642"	50
RC-100	1"	1.524"	1.969"	30
RC-125	1-1/4"	1.87"	2.031"	20
RC-150	1-1/2"	2.154"	2.063"	20
RC-200	2"	2.65"	2.126"	20
RC-250	2-1/2"	3.252"	3.189"	24
RC-300	3"	3.87"	3.307"	16
RC-350	3-1/2"	4.5"	3.406"	12
RC-400	4"	4.874"	3.516"	10
RC-500	5"	6.0"	3.953"	1
RC-600	6"	7.2"	4.252"	1

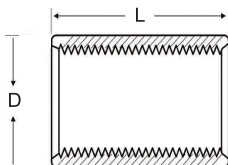

**MALLEABLE IRON 90° ANGLE  
THREADED SHORT ELBOWS**

**NEW**
**FEATURES**

- ▶ Electroplated Zinc

Cat. No.	Trade Size	Std. Pkg.	Master Ctn.
MSE90-50	1/2"	50	200
MSE90-75	3/4"	25	100
MSE90-100	1"	25	100

**MALLEABLE IRON  
RIGID FLOOR FLANGES**

Cat. No.	Trade Size	Std. Pkg.
FR-50	1/2"	50
FR-75	3/4"	50
FR-100	1"	50
FR-125	1-1/4"	25
FR-150	1-1/2"	25
FR-200	2"	25

**MALLEABLE IRON  
CONCRETE SLAB INSERTS  
STRAIGHT**

Cat. No.	Trade Size	Std. Pkg.	Master Ctn.
MCSI-50	1/2"	10	100
MCSI-75	3/4"	10	100
MCSI-100	1"	10	50

**MALLEABLE IRON  
CONCRETE SLAB INSERTS  
90° ANGLE**

Cat. No.	Trade Size	Std. Pkg.	Master Ctn.
MCSI90-50	1/2"	10	100
MCSI90-75	3/4"	10	100
MCSI90-100	1"	10	50

**STEEL CONDUIT LOCKING  
CONNECTORS**

**ORBIT INDUSTRIES  
EXCLUSIVE**

**FEATURES**

- ▶ With Seismic Wire Holes
- ▶ Locknut Included

Cat. No.	Trade Size	Std. Pkg.	Master Ctn.
CLCSL-50	1/2"	10	100
CLCSL-75	3/4"	10	100





**ZINC DIE CAST****EMT TO FLEX COUPLINGS  
COMPRESSION/SCREW-IN TYPE**

Cat. No.	Trade Size	Std. Pkg.	Master Ctn.
OF1611	1/2"	50	500
OF1612	3/4"	25	250
OF1613	1"	10	100

**ZINC DIE CAST****EMT TO FLEX COUPLINGS  
SET-SCREW/SQUEEZE TYPE**

Cat. No.	Trade Size	Std. Pkg.	Master Ctn.
OF530	1/2" to 3/8"	50	500
OF531	1/2" to 1/2"	25	250
OF532	3/4" to 3/4"	25	100
OF533	1" to 1"	10	40

**ZINC DIE CAST****EMT TO FLEX COUPLINGS  
SET-SCREW/CLAMP TYPE**

Cat. No.	Trade Size	Std. Pkg.	Master Ctn.
OF520	1/2" to 3/8"	50	500
OF521	1/2" to 1/2"	25	250
OF522	3/4" to 3/4"	25	250
OF523	1" to 1"	10	40

**ZINC DIE CAST****RIGID TO FLEX COUPLINGS  
SET-SCREW TYPE****FEATURES**

- For Steel FLEX Only

Cat. No.	Trade Size	Std. Pkg.	Master Ctn.
OF694	1/2"	25	250
OF695	3/4"	25	250



### ZINC DIE CAST RIGID TO FLEX COUPLING CLAMP TYPE

#### FEATURES

- ▶ For Steel FLEX Only

Cat. No.	Trade Size	Std. Pkg.	Master Ctn.
OF697	1/2"	25	250



### STEEL RIGID TO EMT COMBINATION COUPLINGS SET-SCREW TYPE **NEW**

#### FEATURES

- ▶ Zinc Electroplated
- ▶ Concrete-Tight when taped

Cat. No.	Rigid Size	EMT Size	Std. Pkg.	Master Ctn.
SRECS-50	1/2"	1/2"	25	250
SRECS-75	3/4"	3/4"	10	100
SRECS-100	1"	1"	10	100



SRECS-50



SRECS-100

### STEEL EMT TO LIQUID TIGHT COMBINATION COUPLINGS COMPRESSION TYPE **NEW**

#### FEATURES

- ▶ Zinc Electroplated
- ▶ Rain-Tight
- ▶ Concrete-Tight

Cat. No.	EMT Size	LT Size	Std. Pkg.	Master Ctn.
SELTC-50	1/2"	1/2"	25	250
SELTC-75	3/4"	3/4"	10	100
SELTC-100	1"	1"	10	100



SELTC-75



SELTC-100

## STEEL GROUNDING (BONDING) RIGID LOCKNUTS FEATURES

► Electroplated Zinc

Cat. No.	Trade Size	Std. Pkg.	Master Ctn.
GL-50	1/2"	50	200
GL-75	3/4"	25	100
GL-100	1"	25	100
GL-125	1-1/4"	10	50
GL-150	1-1/2"	10	50
GL-200	2"	10	50
GL-250	2-1/2"	5	25
GL-300	3"	5	25
GL-350	3-1/2"	-	5
GL-400	4"	-	5
GL-500 <b>NEW</b>	5"	-	5
GL-600 <b>NEW</b>	6"	-	5



## ZINC DIE CAST GROUND BUSHINGS INSULATED WITH UNIVERSAL LAY-IN LUG



### FEATURES

► 105°C rated Throat Insulator

Cat. No.	Trade Size	Lug Range	Std. Pkg.	Master Ctn.
GBLL-50	1/2"	#14 - #4	50	500
GBLL-75	3/4"	#14 - #4	40	400
GBLL-100	1"	#14 - #4	15	150
GBLL-125	1-1/4"	#14 - #4	15	150
GBLL-125-10 <b>NEW</b>	1-1/4"	#14 - #1/0	20	200
GBLL-150	1-1/2"	#14 - #4	10	100
GBLL-150-10 <b>NEW</b>	1-1/2"	#14 - #1/0	10	100
GBLL-200	2"	#14 - #4	5	50
GBLL-200-10 <b>NEW</b>	2"	#14 - #1/0	10	100
GBLL-250	2-1/2"	#6 - #250MCM	5	50
GBLL-250-10 <b>NEW</b>	2-1/2"	#14 - #1/0	-	50
GBLL-300	3"	#6 - #250MCM	5	50
GBLL-300-10 <b>NEW</b>	3"	#14 - #1/0	-	50
GBLL-350	3-1/2"	#6 - #250MCM	4	40
GBLL-350-10 <b>NEW</b>	3-1/2"	#14 - #1/0	-	10
GBLL-400	4"	#6 - #250MCM	4	40
GBLL-400-10 <b>NEW</b>	4"	#14 - #1/0	-	10



## MALLEABLE IRON GROUND BUSHINGS INSULATED WITH UNIVERSAL LAY-IN LUG



### FEATURES

► Full Machine-Cut Internal Threads ► Meets Federal Spec. A-A-50553

Cat. No.	Trade Size	Lug Range	Std. Pkg.	Master Ctn.
MGBLL-50	1/2"	#14 - #4	50	200
MGBLL-75	3/4"	#14 - #4	25	100
MGBLL-100	1"	#14 - #4	25	100
MGBLL-125	1-1/4"	#14 - #4	10	50
MGBLL-125-10 <b>NEW</b>	1-1/4"	#14 - #1/0	20	200
MGBLL-150	1-1/2"	#14 - #4	10	50
MGBLL-150-10 <b>NEW</b>	1-1/2"	#14 - #1/0	10	100
MGBLL-200	2"	#14 - #4	10	50
MGBLL-200-10 <b>NEW</b>	2"	#14 - #1/0	10	100
MGBLL-250	2-1/2"	#6 - #250MCM	5	25
MGBLL-250-10 <b>NEW</b>	2-1/2"	#14 - #1/0	-	50
MGBLL-300	3"	#6 - #250MCM	5	25
MGBLL-300-10 <b>NEW</b>	3"	#14 - #1/0	-	25
MGBLL-350	3-1/2"	#6 - #250MCM	-	5
MGBLL-350-10 <b>NEW</b>	3-1/2"	#14 - #1/0	-	10
MGBLL-400	4"	#6 - #250MCM	-	5
MGBLL-400-10 <b>NEW</b>	4"	#14 - #1/0	-	10
MGBLL-500	5"	#6 - #250MCM	-	5
MGBLL-500-30 <b>NEW</b>	5"	#6 - #3/0	-	5
MGBLL-600	6"	#6 - #250MCM	-	5
MGBLL-600-30 <b>NEW</b>	6"	#6 - #3/0	-	5



## COPPER DIRECT BURIAL MECHANICAL LUGS

### FEATURES

► Stainless Steel Screw

Cat. No.	Wire Range	Std. Pkg.	Master Ctn.
MLDB-14/10	#14 - #10	50	400
MLDB-14/6	#14 - #6	50	400
MLDB-14/4	#14 - #4	25	200
MLDB-6/100	#6 - #1/0	10	80



## COPPER DIRECT BURIAL LAY-IN LUGS



### FEATURES

- ▶ Stainless Steel Screws

Cat. No.	Wire Range	Std. Pkg.	Master Ctn.
LLDB-14/4	#14 - #4	25	250

## COPPER TIN PLATED DIRECT BURIAL LAY-IN LUG

LLTDB-14/4	#14 - #4	25	250
------------	----------	----	-----

## COPPER TIN PLATED DIRECT BURIAL LAY-IN LUG FOR SOLAR INSTALLATIONS

LLTDB-SP-14/4	#14 - #4	25	250
---------------	----------	----	-----

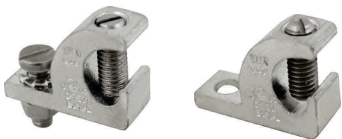

## ALUMINUM TERMINAL LUGS SINGLE BARREL ONE HOLE MOUNT

**NEW**

### FEATURES

- ▶ Electro Tinned
- ▶ Single barrel
- ▶ Dual rated for copper and aluminum conductors

Cat. No.	Wire Range	Std. Pkg.	Master Ctn.
FTL-14/4	#14 - #4	50	400
FTL-14/2	#14 - #2	50	400
FTL-14/100	#14 - #1/0	25	200
FTL-14/200	#14 - #2/0	25	200
FTL-6/250	#6 - #250MCM	10	100
FTL-6/300	#6 - #300MCM	10	100
FTL-6/350	#6 - #350MCM	10	100
FTL-4/500	#4 - #500MCM	6	60
FTL-2/600	#2 - #600MCM	6	60
FTL-300/800	#300MCM - #800MCM	4	40
FTL-500/1000	#500MCM - #1000MCM	4	40



## ALUMINUM TERMINAL LUGS DOUBLE BARREL ONE HOLE MOUNT

**NEW**

### FEATURES

- ▶ Electro Tinned
- ▶ Double barrel
- ▶ Dual rated for copper and aluminum conductors

Cat. No.	Wire Range	Std. Pkg.	Master Ctn.
FT2L-14/100	#14 - #1/0	10	100
FT2L-14/200	#14 - #2/0	10	100
FT2L-6/250	#6 - #250MCM	10	100
FT2L-6/350	#6 - #350MCM	4	40
FT2L-2/600	#2 - #600MCM	4	40
FT2L-300/800	#300MCM - #800MCM	2	20
FT2L-500/1000	#500MCM - #1000MCM	2	20



## INTERSYSTEM GROUNDING AND BONDING BRIDGES

**NEW**

### FEATURES

- ▶ Available in Zinc or Bronze
- ▶ Compatible with copper or aluminum wire

Cat. No.	CU/AL Wire Range	Material	Std. Pkg.	Master Ctn.
IGBB-5	#6 - #2 AWG Grounding Conductor for Central Hole #14 - #4 AWG Bonding Conductor for Side Hole	Zinc	10	50
IGBB-5B	#6 - #2 AWG Grounding Conductor for Central Hole #14 - #4 AWG Bonding Conductor for Side Hole	Bronze	10	50



IGBB-5



IGBB-5B

## ZINC DIE CAST BARE GROUND CLAMP

### FEATURES

- ▶ Steel Screw

Cat. No.	Ground		Std. Pkg.	Master Ctn.
	Wire Range	Trade Size		
GCBZ-50/100	#10 - #2	1/2" to 1"	25	200



## BRONZE BARE GROUND CLAMPS



### FEATURES

- ▶ Steel Screw

Cat. No.	Ground		Std. Pkg.	Master Ctn.
	Wire Range	Trade Size		
GCB-50/100	#10 - #2	1/2" to 1"	25	200
GCB-125/200	#10 - #2	1-1/4" to 2"	10	80
GCB-250/400	#10 - #2	2-1/2" to 4"	-	15
GCB-450/600	#10 - #2	4-1/2" to 6"	-	5



## BRONZE BARE GROUND CLAMP

### FEATURES

- ▶ Brass Screw

Cat. No.	Ground		Std. Pkg.	Master Ctn.
	Wire Range	Trade Size		
GCBR-50/100	#10 - #2	1/2" to 1"	25	200



**BRONZE ARMORED GROUND CLAMPS****FEATURES**

- ▶ Steel Screws
- ▶ For use with #8, #6, #4 AWG Bare Wire or AC (BX) Armored Cable

Cat. No.	Ground		Std. Pkg.	Master Ctn.
	Wire Range	Trade Size		
GCA-50/100	#8 - #4	1/2" to 1"	25	150
GCA-125/200	#8 - #4	1-1/4" to 2"	10	80
GCA-250/400	#8 - #4	2-1/2" to 4"	-	15
GCA-450/600	#8 - #4	4-1/2" to 6"	-	5

**BRONZE DIRECT BURIAL\* BARE GROUND CLAMPS****FEATURES**

- ▶ Bronze Screws

Cat. No.	Ground		Std. Pkg.	Master Ctn.
	Wire Range	Trade Size		
G PBB-50/100	#10 - #2	1/2" to 1"	25	200
G PBB-125/200	#10 - #2	1-1/4" to 2"	10	80

\*UL Listed for direct burial in earth or concrete.

**BRONZE DIRECT BURIAL\* ARMORED GROUND CLAMPS****FEATURES**

- ▶ Bronze Screws
- ▶ For use with #8, #6, #4 AWG Bare Wire or AC (BX) Armored Cable

Cat. No.	Ground		Std. Pkg.	Master Ctn.
	Wire Range	Trade Size		
GCAB-50/100	#8 - #4	1/2" to 1"	25	200

\*UL Listed for direct burial in earth or concrete.





## **BRONZE** GROUND CLAMPS **WITH ADAPTER**

### FEATURES

- ▶ Steel Screws

Cat. No.	Ground		Std. Pkg.	Master Ctn.
	Wire Range	Trade Size		
GCAH-50/100	#8 - #4/0	1/2" to 1"	10	80
GCAH-125/200	#8 - #4/0	1-1/4" to 2"	5	40



## **HEAVY DUTY BRONZE** DIRECT BURIAL FOR REBAR GROUND CLAMP

### FEATURES

- ▶ Bronze Screws

Cat. No.	Ground		Std. Pkg.	Master Ctn.
	Wire Range	Trade Size		
GCR-50/100	#8 - #2	1/2", 3/4 to 1"	25	200

\*UL Listed for direct burial in earth or concrete.



## **BRONZE** LAY-IN GROUND CLAMP

### FEATURES

- ▶ Steel Screws

Cat. No.	Ground		Std. Pkg.	Master Ctn.
	Wire Range	Trade Size		
GCRL-38/100	#10 - #2	3/8" to 1" Rebar 1/2" to 1"	25	100



### BRONZE DIRECT BURIAL LAY-IN CLAMP

#### FEATURES

- ▶ Stainless Steel Screws

Cat. No.	Ground Wire Range	Trade Size	Std. Pkg.	Master Ctn.
GCRLDB-38/100	#10 - #2	3/8" to 1" Rebar 1/2" to 1"	25	100



### BRONZE CONDUIT CLAMPS FOR RIGID CONDUIT WITH ADAPTER

#### FEATURES

- ▶ Steel Screws

Cat. No.	Water Pipe Size	Hub Size	Ground Wire Range	Std. Pkg.	Master Ctn.
GCH-50/100-50	1/2" to 1"	1/2"	#10 - #2/0	10	50
GCH-50/100-75	1/2" to 1"	3/4"	#10 - #2/0	10	50
GCH-50/100-100	1/2" to 1"	1"	#10 - #3/0	10	50



### BRONZE GROUND CLAMPS FOR RIGID CONDUIT WITH FLEXIBLE COPPER STRAP

#### FEATURES

- ▶ Steel Screws

Cat. No.	Water Pipe Size	Hub Size	Ground Wire Range	Std. Pkg.
AGS-50	1/2" to 1"	1/2"	#10 - #4	50
AGS-75	1/2" to 1"	3/4"	#10 - #4	50
AGS-100	1/2" to 1"	1"	#10 - #4	50



**BRONZE CONDUIT HUB  
360° SWING TYPE****FEATURES**

- ▶ Steel Screws

Cat. No.	Pipe Size	Ground Wire Range	Std. Pkg.	Master Ctn.
H-50	1/2"	#10 - #2/0	25	200
H-75	3/4"	#10 - #2/0	25	200
H-100	1"	#10 - #3/0	20	160

**BRONZE DIRECT BURIAL  
GROUND ROD CLAMPS****FEATURES**

- ▶ Bronze Screw

Cat. No.	Ground Rod Size	Ground Wire Range	Std. Pkg.	Master Ctn.
GRC-50	1/2"	#10 - #2	35	280
GRC-58	5/8"	#10 - #2	30	240
GRC-75	3/4"	#10 - #2	20	160

\*UL Listed for direct burial in earth or concrete.

**BRASS SPLIT BOLT  
COPPER TO COPPER CONNECTORS****FEATURES**

- ▶ Copper Plated

Cat. No.	Ground Wire Range	Std. Pkg.	Master Ctn.
SBCC-8	#8 STR - #12 STR	25	200
SBCC-6	#6 SOL - #10 SOL	25	200
SBCC-4	#4 SOL - #8 SOL	25	200
SBCC-2	#2 STR - #6 SOL	10	80
SBCC-2S	#2 SOL - #6 SOL	10	80
SBCC-10	#1/0 STR - #4 SOL	10	80
SBCC-20	#2/0 STR - #2 SOL	5	40
SBCC-30	#3/0 STR - #2 SOL	5	40
SBCC-250	#250MCM - #1/0 SOL	5	40
SBCC-350	#350MCM - #4/0 SOL	1	8
SBCC-500	#500MCM - #250MCM	1	8
SBCC-750	#750MCM - #350MCM	1	8



### ZINC DIE CAST RIGID TO BOX PULL ELBOWS WITH GASKET

#### FEATURES

- ▶ Aluminum Cover

Cat. No.	Trade Size	Std. Pkg.	Master Ctn.
PEB-50	1/2"	10	100
PEB-75	3/4"	5	50
PEB-100	1"	-	25
PEB-125	1-1/4"	-	20



RIGID

### ZINC DIE CAST RIGID TO RIGID PULL ELBOWS WITH GASKET

#### FEATURES

- ▶ Aluminum Cover

Cat. No.	Trade Size	Std. Pkg.	Master Ctn.
PE-50	1/2"	10	100
PE-75	3/4"	5	50
PE-100	1"	-	25
PE-125	1-1/4"	-	20



RIGID

### ZINC DIE CAST EMT TO BOX PULL ELBOWS SET-SCREW TYPE WITH GASKET

#### FEATURES

- ▶ Aluminum Cover

Cat. No.	Trade Size	Std. Pkg.	Master Ctn.
SSPEB-G50	1/2"	10	100
SSPEB-G75	3/4"	5	50
SSPEB-G100	1"	-	25
SSPEB-G125	1-1/4"	-	20



SET-SCREW EMT

### ZINC DIE CAST EMT TO BOX PULL ELBOWS SET-SCREW TYPE WITHOUT GASKET

#### FEATURES

- ▶ Aluminum Cover

Cat. No.	Trade Size	Std. Pkg.	Master Ctn.
SSPEB-50	1/2"	10	100
SSPEB-75	3/4"	5	50
SSPEB-100	1"	-	25
SSPEB-125	1-1/4"	-	20



SET-SCREW EMT

**ZINC DIE CAST EMT TO EMT PULL ELBOWS  
SET-SCREW TYPE  
WITH GASKET**

**FEATURES**

- ▶ Aluminum Cover

Cat. No.	Trade Size	Std. Pkg.	Master Ctn.
SSPE-G50	1/2"	10	100
SSPE-G75	3/4"	5	50
SSPE-G100	1"	-	25
SSPE-G125	1-1/4"	-	20



SET-SCREW EMT

**ZINC DIE CAST EMT TO EMT PULL ELBOWS  
SET-SCREW TYPE  
WITHOUT GASKET**

**FEATURES**

- ▶ Aluminum Cover

Cat. No.	Trade Size	Std. Pkg.	Master Ctn.
SSPE-50	1/2"	10	100
SSPE-75	3/4"	5	50
SSPE-100	1"	-	25
SSPE-125	1-1/4"	-	20



SET-SCREW EMT

## BCHS Series

## BOX & CONDUIT

## HANGER SUPPORT PLATES

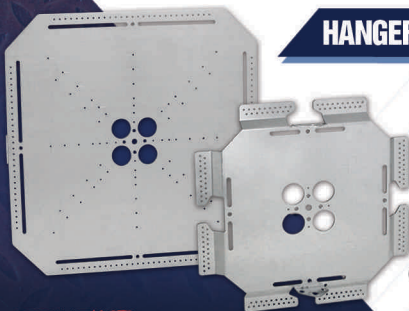

BCCHS Plates  
and other Prefab  
components available  
on our website



**PATENT PENDING**



### DIE CAST COPPER-FREE ALUMINUM THREADED CONDUIT BODIES "LB" SERIES



#### FEATURES

► With Die Cast Cover and Neoprene Gasket ► Gray color

Cat. No.	Trade Size	DIMENSIONS - LB SERIES					Std. Pkg.
		A	B	C	D	E	
LB-50A	1/2"	1-5/16"	3-7/8"	2-3/32"	4-5/16"	1-1/16"	10
LB-75A	3/4"	1-9/16"	4-11/16"	2-3/8"	5-3/32"	1-5/16"	10
LB-100A	1"	1-13/16"	5-3/8"	2-3/4"	5-29/32"	1-9/16"	5
LB-125A	1-1/4"	2-1/2"	7-5/16"	3-1/2"	7-13/16"	1-31/32"	2
LB-150A	1-1/2"	2-1/2"	7-5/16"	3-1/2"	7-13/16"	2-3/16"	2
LB-200A	2"	3-3/16"	9-1/2"	4-1/2"	10-1/16"	2-11/16"	1
LB-250A <b>NEW</b>	2-1/2"	4-1/2"	12-1/16"	5-5/16"	12-13/16"	3-5/16"	1
LB-300A <b>NEW</b>	3"	4-1/2"	12-1/16"	5-29/32"	12-13/16"	3-15/16"	1
LB-350A <b>NEW</b>	3-1/2"	5-9/16"	15-1/16"	7-5/16"	15-5/8"	4-17/32"	1
LB-400A <b>NEW</b>	4"	5-9/16"	15-7/16"	7-5/16"	15-5/8"	4-31/32"	1

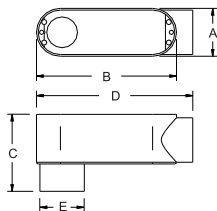
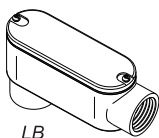

### DIE CAST COPPER-FREE ALUMINUM THREADED CONDUIT BODIES "LL" SERIES



#### FEATURES

► With Die Cast Cover and Neoprene Gasket ► Gray color

Cat. No.	Trade Size	DIMENSIONS - LL SERIES					Std. Pkg.
		A	B	C	D	E	
LL-50A	1/2"	1-5/16"	3-7/8"	2-1/32"	4-5/16"	1-3/8"	10
LL-75A	3/4"	1-9/16"	4-11/16"	2-5/16"	5-3/32"	1-5/8"	10
LL-100A	1"	1-13/16"	5-3/8"	2-11/16"	5-29/32"	1-7/8"	5
LL-125A	1-1/4"	2-1/2"	7-5/16"	3-1/2"	7-13/16"	2-1/2"	2
LL-150A	1-1/2"	2-1/2"	7-5/16"	3-1/2"	7-13/16"	2-1/2"	2
LL-200A	2"	3-3/16"	9-1/2"	4-9/32"	10-1/16"	3-3/8"	1
LL-250A <b>NEW</b>	2-1/2"	4-1/2"	12-1/16"	5-7/8"	12-13/16"	4"	1
LL-300A <b>NEW</b>	3"	4-1/2"	12-1/16"	5-7/8"	12-13/16"	4-1/2"	1
LL-400A <b>NEW</b>	4"	5-9/16"	15-1/16"	7-21/32"	15-5/8"	5-5/8"	1

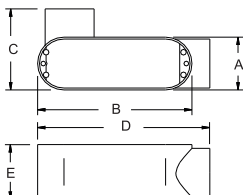
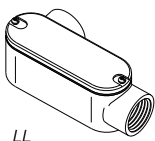

## DIE CAST COPPER-FREE ALUMINUM THREADED CONDUIT BODIES "LR" SERIES



### FEATURES

► With Die Cast Cover and Neoprene Gasket ► Gray color

Cat. No.	Trade Size	DIMENSIONS - LR SERIES					Std. Pkg.
		A	B	C	D	E	
LR-50A	1/2"	1-5/16"	3-7/8"	2-1/32"	4-5/16"	1-3/8"	10
LR-75A	3/4"	1-9/16"	4-11/16"	2-5/16"	5-3/32"	1-5/8"	10
LR-100A	1"	1-13/16"	5-3/8"	2-11/16"	5-29/32"	1-7/8"	5
LR-125A	1-1/4"	2-1/2"	7-5/16"	3-1/2"	7-13/16"	2-1/2"	2
LR-150A	1-1/2"	2-1/2"	7-5/16"	3-1/2"	7-13/16"	2-1/2"	2
LR-200A	2"	3-3/16"	9-1/2"	4-9/32"	10-1/16"	3-3/8"	1
LR-250A <b>NEW</b>	2-1/2"	4-1/2"	12-1/16"	5-7/8"	12-13/16"	4"	1
LR-300A <b>NEW</b>	3"	4-1/2"	12-1/16"	5-7/8"	12-13/16"	4-1/2"	1
LR-400A <b>NEW</b>	4"	5-9/16"	15-1/16"	7-21/32"	15-5/8"	5-5/8"	1

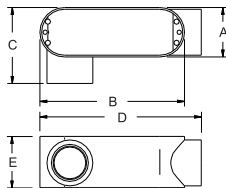
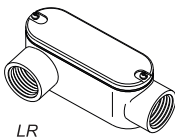

## DIE CAST COPPER-FREE ALUMINUM THREADED CONDUIT BODIES "C" SERIES



### FEATURES

► With Die Cast Cover and Neoprene Gasket ► Gray color

Cat. No.	Trade Size	DIMENSIONS - C SERIES					Std. Pkg.
		A	B	C	D	E	
C-50A	1/2"	1-5/16"	3-7/8"	1-3/8"	4-11/16"	1-1/16"	10
C-75A	3/4"	1-9/16"	4-11/16"	1-5/8"	5-1/2"	1-5/16"	10
C-100A	1"	1-13/16"	5-3/8"	1-7/8"	6-7/16"	1-9/16"	5
C-125A	1-1/4"	2-1/2"	7-5/16"	2-1/2"	8-3/8"	1-31/32"	2
C-150A	1-1/2"	2-1/2"	7-5/16"	2-1/2"	8-3/8"	2-3/16"	2
C-200A	2"	3-3/16"	9-1/2"	3-3/8"	10-9/16"	2-11/16"	1
C-250A <b>NEW</b>	2-1/2"	4-1/2"	12-1/16"	4"	13-1/2"	3-5/16"	1
C-300A <b>NEW</b>	3"	4-1/2"	12-1/16"	4-1/2"	13-1/2"	3-15/16"	1
C-400A <b>NEW</b>	4"	5-9/16"	15-1/16"	5-5/8"	16-5/16"	4-31/32"	1

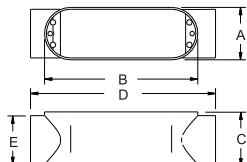
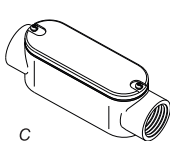

### DIE CAST COPPER-FREE ALUMINUM THREADED CONDUIT BODIES "T" SERIES



#### FEATURES

- ▶ With Die Cast Cover and Neoprene Gasket ▶ Gray color

Cat. No.	Trade Size	DIMENSIONS - T SERIES					Std. Pkg.
		A	B	C	D	E	
T-50A	1/2"	1-5/16"	3-7/8"	1-3/8"	4-11/16"	2-1/32"	10
T-75A	3/4"	1-9/16"	4-11/16"	1-5/8"	5-1/2"	2-5/16"	10
T-100A	1"	1-13/16"	5-3/8"	1-7/8"	6-7/16"	2-11/16"	5
T-125A	1-1/4"	2-1/2"	7-5/16"	2-1/2"	8-3/8"	3-1/2"	2
T-150A	1-1/2"	2-1/2"	7-5/16"	2-1/2"	8-3/8"	3-1/2"	2
T-200A	2"	3-3/16"	9-1/2"	3-3/8"	10-9/16"	4-9/32"	1
T-250A <b>NEW</b>	2-1/2"	4-1/2"	12-1/16"	4"	13-1/2"	5-7/8"	1
T-300A <b>NEW</b>	3"	4-1/2"	12-1/16"	4-1/2"	13-1/2"	5-7/8"	1
T-400A <b>NEW</b>	4"	5-9/16"	15-1/16"	5-5/8"	16-5/16"	7-21/32"	1

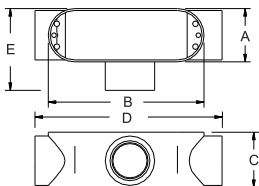
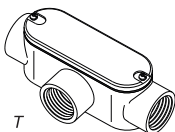

### DIE CAST COPPER-FREE ALUMINUM THREADED SERVICE ENTRANCE CONDUIT BODIES "SLB" SERIES



#### FEATURES

- ▶ With Die Cast Cover and Neoprene Gasket ▶ Gray color

Cat. No.	Trade Size	DIMENSIONS - SLB SERIES			Std. Pkg.
		A	B	C	
SLB-50	1/2"	1-5/8"	1-3/8"	3-9/32"	20
SLB-75	3/4"	1-27/32"	1-9/16"	3-19/32"	20
SLB-100	1"	2-1/8"	1-31/32"	4-5/16"	10
SLB-125	1-1/4"	2-19/32"	2-7/16"	5-9/16"	10
SLB-150	1-1/2"	2-19/32"	2-5/8"	6-1/4"	6
SLB-200	2"	3-1/8"	3-1/8"	6-3/4"	3

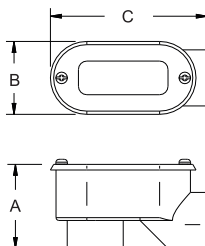
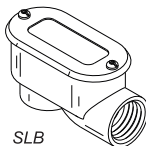



**DIE CAST COPPER-FREE ALUMINUM  
THREADED CONDUIT BODIES**  
**"LB" SERIES**  
**WITHOUT COVERS**



**FEATURES**

► Gray color

Cat. No.	Trade Size	DIMENSIONS - LB SERIES					Std. Pkg.
		A	B	C	D	E	
LB-50	1/2"	1-5/16"	3-7/8"	2-3/32"	4-5/16"	1-1/16"	10
LB-75	3/4"	1-9/16"	4-11/16"	2-3/8"	5-3/32"	1-5/16"	10
LB-100	1"	1-13/16"	5-3/8"	2-3/4"	5-29/32"	1-9/16"	5
LB-125	1-1/4"	2-1/2"	7-5/16"	3-1/2"	7-13/16"	1-31/32"	2
LB-150	1-1/2"	2-1/2"	7-5/16"	3-1/2"	7-13/16"	2-3/16"	2
LB-200	2"	3-3/16"	9-1/2"	4-1/2"	10-1/16"	2-11/16"	1
LB-250	2-1/2"	4-1/2"	12-1/16"	5-5/16"	12-13/16"	3-5/16"	1
LB-300	3"	4-1/2"	12-1/16"	5-29/32"	12-13/16"	3-15/16"	1
LB-350	3-1/2"	5-9/16"	15-1/16"	7-5/16"	15-5/8"	4-17/32"	1
LB-400	4"	5-9/16"	15-7/16"	7-5/16"	15-5/8"	4-31/32"	1

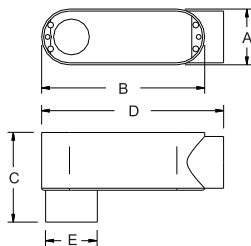
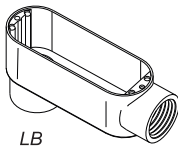

**DIE CAST COPPER-FREE ALUMINUM  
THREADED CONDUIT BODIES**  
**"LL" SERIES**  
**WITHOUT COVERS**



**FEATURES**

► Gray color

Cat. No.	Trade Size	DIMENSIONS - LL SERIES					Std. Pkg.
		A	B	C	D	E	
LL-50	1/2"	1-5/16"	3-7/8"	2-1/32"	4-5/16"	1-3/8"	10
LL-75	3/4"	1-9/16"	4-11/16"	2-5/16"	5-3/32"	1-5/8"	10
LL-100	1"	1-13/16"	5-3/8"	2-11/16"	5-29/32"	1-7/8"	5
LL-125	1-1/4"	2-1/2"	7-5/16"	3-1/2"	7-13/16"	2-1/2"	2
LL-150	1-1/2"	2-1/2"	7-5/16"	3-1/2"	7-13/16"	2-1/2"	2
LL-200	2"	3-3/16"	9-1/2"	4-9/32"	10-1/16"	3-3/8"	1
LL-250	2-1/2"	4-1/2"	12-1/16"	5-7/8"	12-13/16"	4"	1
LL-300	3"	4-1/2"	12-1/16"	5-7/8"	12-13/16"	4-1/2"	1
LL-400	4"	5-9/16"	15-7/16"	7-21/32"	15-5/8"	5-5/8"	1

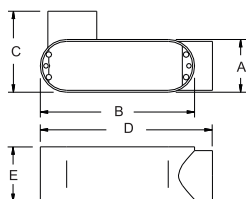
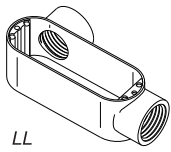

**DIE CAST COPPER-FREE ALUMINUM  
THREADED CONDUIT BODIES  
"LR" SERIES  
WITHOUT COVERS**



**FEATURES**

- ▶ Gray color

Cat. No.	Trade Size	DIMENSIONS - LR SERIES					Std. Pkg.
		A	B	C	D	E	
LR-50	1/2"	1-5/16"	3-7/8"	2-1/32"	4-5/16"	1-3/8"	10
LR-75	3/4"	1-9/16"	4-11/16"	2-5/16"	5-3/32"	1-5/8"	10
LR-100	1"	1-13/16"	5-3/8"	2-11/16"	5-29/32"	1-7/8"	5
LR-125	1-1/4"	2-1/2"	7-5/16"	3-1/2"	7-13/16"	2-1/2"	2
LR-150	1-1/2"	2-1/2"	7-5/16"	3-1/2"	7-13/16"	2-1/2"	2
LR-200	2"	3-3/16"	9-1/2"	4-9/32"	10-1/16"	3-3/8"	1
LR-250	2-1/2"	4-1/2"	12-1/16"	5-7/8"	12-13/16"	4"	1
LR-300	3"	4-1/2"	12-1/16"	5-7/8"	12-13/16"	4-1/2"	1
LR-400	4"	5-9/16"	15-1/16"	7-21/32"	15-5/8"	5-5/8"	1

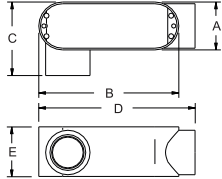
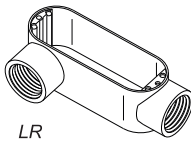

**DIE CAST COPPER-FREE ALUMINUM  
THREADED CONDUIT BODIES  
"C" SERIES  
WITHOUT COVERS**



**FEATURES**

- ▶ Gray color

Cat. No.	Trade Size	DIMENSIONS - C SERIES					Std. Pkg.
		A	B	C	D	E	
C-50	1/2"	1-5/16"	3-7/8"	1-3/8"	4-5/16"	1-1/16"	10
C-75	3/4"	1-9/16"	4-11/16"	1-5/8"	5-3/32"	1-5/16"	10
C-100	1"	1-13/16"	5-3/8"	1-7/8"	5-29/32"	1-9/16"	5
C-125	1-1/4"	2-1/2"	7-5/16"	2-1/2"	7-13/16"	1-31/32"	2
C-150	1-1/2"	2-1/2"	7-5/16"	2-1/2"	7-13/16"	2-3/16"	2
C-200	2"	3-3/16"	9-1/2"	3-3/8"	10-1/16"	2-11/16"	1
C-250	2-1/2"	4-1/2"	12-1/16"	4"	12-13/16"	3-5/16"	1
C-300	3"	4-1/2"	12-1/16"	4-1/2"	12-13/16"	3-15/16"	1
C-400	4"	5-9/16"	15-1/16"	5-5/8"	15-5/8"	4-31/32"	1

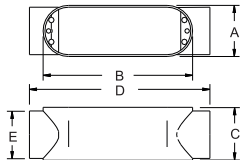
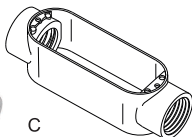

## DIE CAST COPPER-FREE ALUMINUM THREADED CONDUIT BODIES "T" SERIES WITHOUT COVERS



### FEATURES

► Gray color

Cat. No.	Trade Size	DIMENSIONS - T SERIES					Std. Pkg.
		A	B	C	D	E	
T-50	1/2"	1-5/16"	3-7/8"	1-3/8"	4-11/16"	2-1/32"	10
T-75	3/4"	1-9/16"	4-11/16"	1-5/8"	5-1/2"	2-5/16"	10
T-100	1"	1-13/16"	5-3/8"	1-7/8"	6-7/16"	2-11/16"	5
T-125	1-1/4"	2-1/2"	7-5/16"	2-1/2"	8-3/8"	3-1/2"	2
T-150	1-1/2"	2-1/2"	7-5/16"	2-1/2"	8-3/8"	3-1/2"	2
T-200	2"	3-3/16"	9-1/2"	3-3/8"	10-9/16"	4-9/32"	1
T-250	2-1/2"	4-1/2"	12-1/16"	4"	13-1/2"	5-7/8"	1
T-300	3"	4-1/2"	12-1/16"	4-1/2"	13-1/2"	5-7/8"	1
T-400	4"	5-9/16"	15-1/16"	5-5/8"	16-5/16"	7-21/32"	1

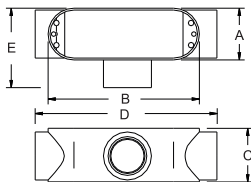
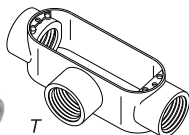

## DIE CAST COPPER-FREE ALUMINUM COVERS & NEOPRENE GASKETS



### FEATURES

► Gray color

Cat. No.	Trade Size	DIMENSION			Std. Pkg.
		L	W	H	
CG-50	1/2"	3-7/8"	1-5/16"	1/4"	100
CG-75	3/4"	4-11/16"	1-9/16"	1/4"	50
CG-100	1"	5-3/8"	1-3/4"	1/4"	50
CG-125/150	1-1/4" - 1-1/2"	7-5/16"	2-1/2"	1/4"	25
CG-200	2"	9-1/2"	3-1/8"	5/16"	10
CG-250/300	2-1/2" - 3"	12-1/16"	4-7/16"	3/8"	10
CG-350/400	3-1/2" - 4"	15-1/16"	5-9/16"	3/8"	5

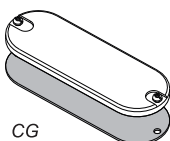

## NEOPRENE GASKETS



## FEATURES

- ▶ For use with Cast Aluminum & Malleable Iron Conduit Bodies
- ▶ Available in Black color

Cat. No.	Trade Size	DIMENSION			Std. Pkg.
		L	W	H	
G-50	1/2"	3-11/16"	1-3/8"	5/16"	100
G-75	3/4"	4-1/4"	1-1/2"	5/16"	100
G-100	1"	5"	1-3/4"	5/16"	50
G-125/150	1-1/4" - 1-1/2"	6"	2-7/16"	5/16"	50
G-200	2"	7"	3"	5/16"	50
G-250/300	2-1/2" - 3"	9"	4-1/4"	9/16"	25
G-350/400	3-1/2" - 4"	11"	5-1/4"	9/16"	25

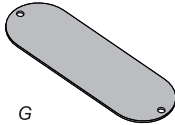
**MALLEABLE IRON**  
**THREADED CONDUIT BODIES**  
**"LB" SERIES**

## FEATURES

- ▶ Electroplated Zinc

Cat. No.	Trade Size	DIMENSIONS - LB SERIES					Std. Pkg.
		A	B	C	D	E	
MLB-50	1/2"	1-3/8"	4"	2-3/16"	4-5/8"	1-15/32"	10
MLB-75	3/4"	1-5/8"	4-21/32"	2-3/8"	5-3/8"	1-21/32"	10
MLB-100	1"	1-13/16"	5-3/8"	2-7/8"	6-1/4"	2"	5
MLB-125	1-1/4"	2-1/2"	7-7/32"	3-1/2"	8-1/8"	2-5/8"	2
MLB-150	1-1/2"	2-1/2"	7-7/32"	3-11/16"	8-3/32"	2-13/16"	2
MLB-200	2"	3-1/8"	9-1/2"	4-1/2"	10-1/2"	3-1/2"	1
MLB-250	2-1/2"	4-3/8"	12-1/4"	5-13/32"	13-3/4"	4"	1
MLB-300	3"	4-3/8"	12-1/4"	6-3/16"	13-13/16"	4-5/8"	1
MLB-350	3-1/2"	5-1/2"	15"	7-3/16"	16-5/8"	5-7/16"	1
MLB-400	4"	5-1/2"	15"	7-11/32"	16-23/32"	5-3/4"	1

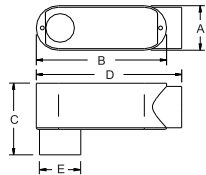
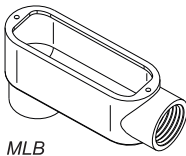

## MALLEABLE IRON THREADED CONDUIT BODIES "LL" SERIES



### FEATURES

- ▶ Electroplated Zinc

Cat. No.	Trade Size	DIMENSIONS - LL SERIES					Std. Pkg.
		A	B	C	D	E	
MLL-50	1/2"	1-3/8"	4"	2-1/16"	4-11/16"	1-7/16"	10
MLL-75	3/4"	1-5/8"	4-11/16"	2-1/4"	5-13/32"	1-21/32"	10
MLL-100	1"	1-13/16"	5-3/8"	2-21/32"	6-1/4"	2"	5
MLL-125	1-1/4"	2-1/2"	7-7/32"	3-7/16"	8-1/8"	2-19/32"	2
MLL-150	1-1/2"	2-1/2"	7-7/32"	3-7/16"	8-1/8"	2-13/16"	2
MLL-200	2"	3-1/8"	9-1/2"	4-3/16"	10-1/2"	3-17/32"	1
MLL-250	2-1/2"	4-3/8"	12-1/4"	5-27/32"	13-3/4"	4"	1
MLL-300	3"	4-3/8"	12-1/4"	5-29/32"	13-13/16"	4-21/32"	1
MLL-350	3-1/2"	5-1/2"	15"	7-1/8"	16-5/8"	5-7/16"	1
MLL-400	4"	5-1/2"	15"	7-3/16"	16-5/8"	5-3/4"	1

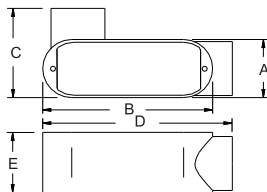
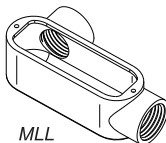

## MALLEABLE IRON THREADED CONDUIT BODIES "LR" SERIES



### FEATURES

- ▶ Electroplated Zinc

Cat. No.	Trade Size	DIMENSIONS - LR SERIES					Std. Pkg.
		A	B	C	D	E	
MLR-50	1/2"	1-3/8"	4"	2-1/16"	4-11/16"	1-7/16"	10
MLR-75	3/4"	1-9/16"	4-11/16"	2-1/4"	5-13/32"	1-21/32"	10
MLR-100	1"	1-13/16"	5-3/8"	2-11/16"	6-9/32"	2"	5
MLR-125	1-1/4"	2-1/2"	7-7/32"	3-3/8"	8-1/8"	2-19/32"	2
MLR-150	1-1/2"	2-1/2"	7-7/32"	3-7/16"	8-1/8"	2-13/16"	2
MLR-200	2"	3-5/32"	9-1/2"	4-1/8"	10-1/2"	3-1/2"	1
MLR-250	2-1/2"	4-7/16"	12-1/4"	5-27/32"	13-3/4"	4"	1
MLR-300	3"	4-7/16"	12-1/4"	5-29/32"	13-13/16"	4-21/32"	1
MLR-350	3-1/2"	5-1/2"	15"	7-1/8"	16-5/8"	5-7/16"	1
MLR-400	4"	5-1/2"	15"	7-3/16"	16-5/8"	5-3/4"	1

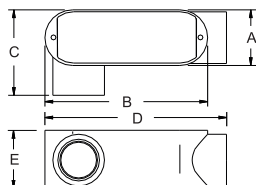
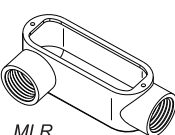

**MALLEABLE IRON  
THREADED CONDUIT BODIES  
"C" SERIES**

**FEATURES**

- ▶ Electroplated Zinc

Cat. No.	Trade Size	DIMENSIONS - C SERIES				Std. Pkg.
		A	B	C	D	
MC-50	1/2"	1-3/8"	4"	1-1/2"	5-7/16"	10
MC-75	3/4"	1-9/16"	4-11/16"	1-21/32"	6-5/32"	10
MC-100	1"	1-13/16"	5-13/32"	2"	7-5/32"	5
MC-125	1-1/4"	2-1/2"	7-7/32"	2-19/32"	9-1/16"	2
MC-150	1-1/2"	2-1/2"	7-7/32"	2-13/16"	9-1/16"	2
MC-200	2"	3-5/32"	9-1/2"	3-1/2"	11-1/2"	1
MC-250	2-1/2"	4-7/16"	12-1/4"	4"	15-5/16"	1
MC-300	3"	4-7/16"	12-1/4"	4-5/8"	15-13/32"	1
MC-350	3-1/2"	5-1/2"	15"	5-7/16"	18-5/16"	1
MC-400	4"	5-1/2"	15"	5-3/4"	18-5/16"	1

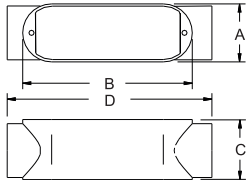
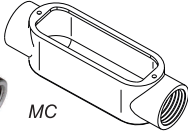
**MALLEABLE IRON  
THREADED CONDUIT BODIES  
"T" SERIES**

**FEATURES**

- ▶ Electroplated Zinc

Cat. No.	Trade Size	DIMENSIONS - T SERIES					Std. Pkg.
		A	B	C	D	E	
MT-50	1/2"	1-3/8"	4"	2-1/16"	5-13/32"	1-7/16"	10
MT-75	3/4"	1-5/8"	4-21/32"	2-9/32"	6-5/32"	1-21/32"	10
MT-100	1"	1-13/16"	5-3/8"	2-21/32"	7-5/32"	2"	5
MT-125	1-1/4"	2-1/2"	7-7/32"	3-13/32"	9"	2-11/16"	2
MT-150	1-1/2"	2-1/2"	7-7/32"	3-7/16"	9-1/16"	2-13/16"	2
MT-200	2"	3-5/32"	9-1/2"	4-1/8"	11-1/2"	3-1/2"	1
MT-250	2-1/2"	4-7/16"	12-1/4"	5-27/32"	15-9/32"	4"	1
MT-300	3"	4-7/16"	12-1/4"	5-29/32"	15-13/32"	4-21/32"	1
MT-350	3-1/2"	5-1/2"	15"	7-1/8"	18-9/32"	5-7/16"	1
MT-400	4"	5-1/2"	15"	7-3/16"	18-9/32"	5-3/4"	1

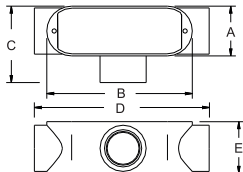
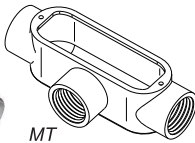

## STEEL RAISED DOME COVERS



### FEATURES

- ▶ Stamped Steel
- ▶ Stainless Steel Screws
- ▶ Gasket Not Included

### NOTE

- ▶ Gaskets on page 54

Cat. No.	Trade Size	DIMENSIONS			Std. Pkg.
		L	W	H	
SC-50	1/2"	4"	1-3/8"	1/4"	100
SC-75	3/4"	4-11/16"	1-9/16"	5/16"	50
SC-100	1"	5-3/8"	1-13/16"	3/8"	50
SC-125/150	1-1/4" - 1-1/2"	7-1/4"	2-1/2"	13/32"	25
SC-200	2"	9-1/2"	3-1/8"	1/2"	10
SC-250/300	2-1/2" - 3"	12-1/4"	4-7/16"	3/4"	10
SC-350/400	3-1/2" - 4"	15"	5-1/2"	3/4"	5

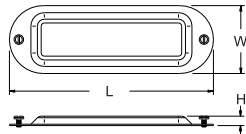
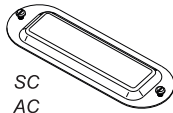

## ALUMINUM CONDUIT COVERS



### FEATURES

- ▶ Stamped Aluminum

Cat. No.	Trade Size	DIMENSIONS			Std. Pkg.
		L	W	H	
AC-50	1/2"	3-15/16"	1-3/8"	1/4"	100
AC-75	3/4"	4-11/16"	1-1/2"	5/16"	50
AC-100	1"	5-3/8"	1-3/4"	3/8"	50
AC-125/150	1-1/4" - 1-1/2"	7-1/4"	2-1/2"	7/16"	25
AC-200	2"	9-1/2"	3-1/8"	1/2"	10
AC-250/300	2-1/2" - 3"	12-1/4"	4-7/16"	3/4"	10
AC-350/400	3-1/2" - 4"	15"	5-1/2"	3/4"	5



**COPPER-FREE ALUMINUM ALLOY**  
**EMT CONDUIT BODIES**  
**SET-SCREW TYPE**  
**"LB" SERIES**

**FEATURES**

- ▶ Plated Steel Set-Screws

Cat. No.	Trade Size	DIMENSIONS - LB SERIES					Std. Master Pkg.	Ctn.
		A	B	C	D	E		
SSLB-50	1/2"	1-5/16"	3-15/16"	2-1/16"	4-3/8"	1-1/16"	10	100
SSLB-75	3/4"	1-17/32"	4-5/8"	2-11/32"	5-1/8"	1-5/16"	10	50
SSLB-100	1"	1-25/32"	5-11/32"	2-7/8"	6"	1-9/16"	5	25
SSLB-125	1-1/4"	2-1/2"	7-1/4"	3-6/16"	7-11/16"	2"	2	10
SSLB-150	1-1/2"	2-1/2"	7-1/4"	3-9/16"	7-11/16"	2-1/4"	2	10
SSLB-200	2"	3-1/8"	9-1/2"	4-11/32"	10"	2-11/16"	1	5
SSLB-250	2-1/2"	4-7/16"	12-1/8"	5-3/16"	12-23/32"	3-3/8"	-	1
SSLB-300	3"	4-7/16"	12-1/8"	5-3/4"	12-23/32"	4"	-	1
SSLB-350	3-1/2"	5-15/32"	15-1/16"	7-1/16"	15-9/16"	5"	-	1
SSLB-400	4"	5-15/32"	15-1/16"	7-1/16"	15-9/16"	5"	-	1

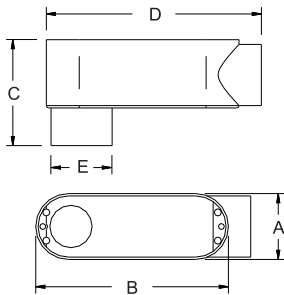

**COPPER-FREE ALUMINUM ALLOY**  
**EMT CONDUIT BODIES**  
**SET-SCREW TYPE**  
**"LR" SERIES**

**FEATURES**

- ▶ Plated Steel Set-Screws

Cat. No.	Trade Size	DIMENSIONS - LR SERIES					Std. Master Pkg.	Ctn.
		A	B	C	D	E		
SSLR-50	1/2"	1-5/16"	3-15/16"	2"	4-3/8"	1-5/16"	10	100
SSLR-75	3/4"	1-17/32"	4-5/8"	2-1/4"	5-1/8"	1-19/32"	10	50
SSLR-100	1"	1-25/32"	5-11/32"	2-23/32"	6"	1-29/32"	5	25
SSLR-125	1-1/4"	2-1/2"	7-1/4"	3-13/32"	7-11/16"	2-1/2"	2	10
SSLR-150	1-1/2"	2-1/2"	7-1/4"	3-13/32"	7-11/16"	2-11/16"	2	10
SSLR-200	2"	3-1/8"	9-1/2"	4-3/16"	10"	3-3/8"	1	5

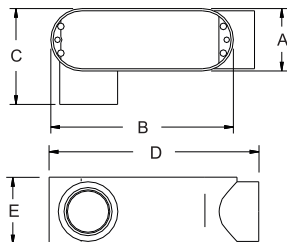



## COPPER-FREE ALUMINUM ALLOY EMT CONDUIT BODIES SET-SCREW TYPE "LL" SERIES

### FEATURES

- ▶ Plated Steel Set-Screws

Cat. No.	Trade Size	DIMENSIONS - LL SERIES					Std. Master Pkg.	Ctn.
		A	B	C	D	E		
<b>SLL-50</b>	1/2"	1-5/16"	3-15/16"	2"	4-3/8"	1-5/16"	10	100
<b>SLL-75</b>	3/4"	1-17/32"	4-5/8"	2-1/4"	5-1/8"	1-19/32"	10	50
<b>SLL-100</b>	1"	1-25/32"	5-11/32"	2-23/32"	6"	1-29/32"	5	25
<b>SLL-125</b>	1-1/4"	2-1/2"	7-1/4"	3-13/32"	7-11/16"	2-1/2"	2	10
<b>SLL-150</b>	1-1/2"	2-1/2"	7-1/4"	3-13/32"	7-11/16"	2-11/16"	2	10
<b>SLL-200</b>	2"	3-1/8"	9-1/2"	4-3/16"	10"	3-3/8"	1	5

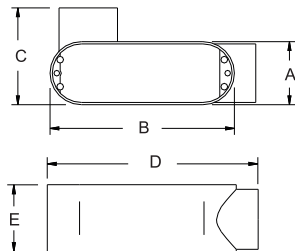

## COPPER-FREE ALUMINUM ALLOY EMT CONDUIT BODIES SET-SCREW TYPE "C" SERIES

### FEATURES

- ▶ Plated Steel Set-Screws

Cat. No.	Trade Size	DIMENSIONS - C SERIES					Std. Master Pkg.	Ctn.
		A	B	C	D	E		
<b>SSC-50</b>	1/2"	1-5/16"	3-15/16"	1-5/16"	4-3/4"	1-3/32"	10	100
<b>SSC-75</b>	3/4"	1-17/32"	4-5/8"	1-19/32"	5-5/8"	1-5/16"	10	50
<b>SSC-100</b>	1"	1-25/32"	5-11/32"	1-29/32"	6-21/32"	1-1/2"	5	25
<b>SSC-125</b>	1-1/4"	2-1/2"	7-1/4"	2-1/2"	8-3/32"	2"	2	10
<b>SSC-150</b>	1-1/2"	2-1/2"	7-1/4"	2-11/16"	8-3/32"	2-1/4"	2	10
<b>SSC-200</b>	2"	3-1/8"	9-1/2"	3-3/8"	10-17/32"	2-3/4"	1	5

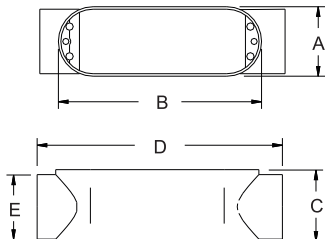

**COPPER-FREE ALUMINUM ALLOY**  
**EMT CONDUIT BODIES**  
**SET-SCREW TYPE**  
**"T" SERIES**

**FEATURES**

- Plated Steel Set-Screws

Cat. No.	Trade Size	DIMENSIONS - LL SERIES					Std. Master	
		A	B	C	D	E	Pkg.	Ctn.
<b>SST-50</b>	1/2"	1-5/16"	3-15/16"	1-5/16"	4-3/4"	2"	10	100
<b>SST-75</b>	3/4"	1-17/32"	4-5/8"	1-19/32"	5-5/8"	2-1/4"	10	50
<b>SST-100</b>	1"	1-25/32"	5-11/32"	1-29/32"	6-21/32"	2-23/32"	5	25
<b>SST-125</b>	1-1/4"	2-1/2"	7-1/4"	2-7/16"	8-3/32"	3-13/32"	2	10
<b>SST-150</b>	1-1/2"	2-1/2"	7-1/4"	2-11/16"	8-3/32"	3-13/32"	2	10
<b>SST-200</b>	2"	3-1/8"	9-1/2"	3-3/8"	10-17/32"	4-3/16"	1	5

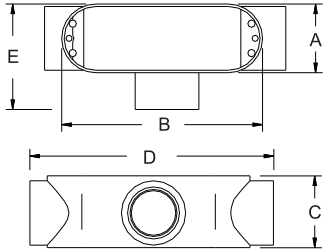

**MOGUL THREADED**  
**COPPER-FREE ALUMINUM ALLOY**  
**EXTRA-LARGE RIGID CONDUIT BODIES**  
**"LB" SERIES**

**FEATURES**

- Die Cast Aluminum Cover    ► Fiber Gasket

Cat. No.	Trade Size	DIMENSIONS - LB SERIES						Std. Master	
		A	B	C1	C2	D	E	Pkg.	Ctn.
<b>LBM-150</b>	1-1/2"	3"	13-7/16"	5"	4"	14-1/4"	2-3/4"	-	1
<b>LBM-200</b>	2"	3"	13-7/16"	5"	4"	14-1/4"	2-3/4"	-	1
<b>LBM-250</b> <b>NEW</b>	2-1/2"	4-17/27"	21-9/10"	8-2/3"	5-3/25"	22-3/4"	4-1/4"	-	1
<b>LBM-300</b> <b>NEW</b>	3"	4-17/27"	21-9/10"	8-2/3"	5-3/25"	22-3/4"	4-1/4"	-	1
<b>LBM-350</b> <b>NEW</b>	3-1/2"	5-17/27"	28-1/2"	10"	6-1/10"	29-1/8"	5-1/8"	-	1
<b>LBM-400</b> <b>NEW</b>	4"	5-17/27"	28-1/2"	10"	6-1/10"	29-1/8"	5-1/8"	-	1

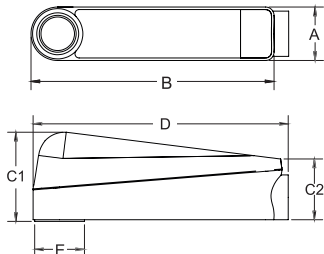

## SAND CAST CLASS 30 GRAY IRON ALLOY THREADED CONDUIT BODIES



**NEW**

### "LB" SERIES FORM 7

#### FEATURES

- ▶ Zinc electroplated
- ▶ Flat back design for maximum internal wiring volume
- ▶ Interchangeable with other Form 7 conduit bodies
- ▶ Waterproof with covers and gaskets installed
- ▶ Use with easy clip-on covers

Cat. No.	Trade Size	DIMENSIONS - LB SERIES					Std. Master Pkg.	Ctn.
		A	B	C	D	E		
LB7-50	1/2"	1-7/20"	3-2/3"	2-1/5"	4-1/2"	1-4/17"	10	50
LB7-75	3/4"	1-13/20"	4-7/24"	2-1/2"	5-1/5"	1-1/2"	5	25
LB7-100	1"	1-4/5"	5-1/23"	2-17/20"	6-1/6"	1-19/24"	5	25
LB7-125	1-1/4"	2-1/5"	5-4/7"	3-6/25"	6-1/2"	2-3/14"	1	10
LB7-150	1-1/2"	2-9/20"	6-1/18"	3-13/25"	7-1/11"	2-11/24"	1	10
LB7-200	2"	3"	7-1/13"	4-1/7"	8-1/9"	3"	1	5
LB7-250	2-1/2"	4-1/4"	9-1/18"	5-6/25"	10-5/7"	3-9/20"	-	1
LB7-300	3"	4-1/4"	9-1/18"	6"	10-5/7"	4-1/4"	-	1
LB7-350	3-1/2"	5-3/10"	11"	6-11/19"	12-4/5"	4-3/4"	-	1
LB7-400	4"	5-3/10"	11"	7-1/10"	12-4/5"	5-4/15"	-	1

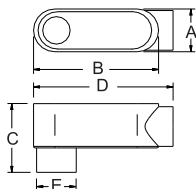

## SAND CAST CLASS 30 GRAY IRON ALLOY THREADED CONDUIT BODIES



**NEW**

### "LR" SERIES FORM 7

#### FEATURES

- ▶ Zinc electroplated
- ▶ Flat back design for maximum internal wiring volume
- ▶ Interchangeable with other Form 7 conduit bodies
- ▶ Waterproof with covers and gaskets installed
- ▶ Use with easy clip-on covers

Cat. No.	Trade Size	DIMENSIONS - LR SERIES					Std. Master Pkg.	Ctn.
		A	B	C	D	E		
LR7-50	1/2"	1-6/13"	3-2/3"	1-9/20"	4-1/2"	1-2/5"	10	50
LR7-75	3/4"	1-17/26"	4-7/24"	2-1/2"	5-1/5"	1-13/20"	5	25
LR7-100	1"	1-18/23"	5-1/25"	2-4/5"	6-1/6"	1-4/5"	5	25
LR7-125	1-1/4"	2-3/14"	5-4/7"	3-1/7"	6-1/2"	2-1/5"	1	10
LR7-150	1-1/2"	2-9/20"	6-1/18"	3-2/5"	7-1/11"	2-9/20"	1	10
LR7-200	2"	3"	7-1/13"	4"	8-1/9"	3"	1	5
LR7-250	2-1/2"	4-1/4"	9-1/18"	5-17/20"	10-5/7"	4-1/4"	-	1
LR7-300	3"	4-1/4"	9-1/18"	5-17/20"	10-5/7"	4-1/4"	-	1
LR7-400	4"	5-3/10"	11"	7"	12-4/5"	5-3/10"	-	1

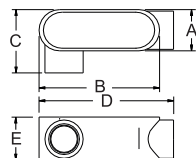

SAND CAST CLASS 30 GRAY IRON ALLOY  
THREADED CONDUIT BODIES**NEW****"LL" SERIES**  
**FORM 7****FEATURES**

- ▶ Zinc electroplated
- ▶ Flat back design for maximum internal wiring volume
- ▶ Interchangeable with other Form 7 conduit bodies
- ▶ Waterproof with covers and gaskets installed
- ▶ Use with easy clip-on covers

Cat. No.	Trade Size	DIMENSIONS - LL SERIES					Std. Master Pkg.	Ctn.
		A	B	C	D	E		
LL7-50	1/2"	1-6/13"	3-2/3"	1-9/20"	4-1/2"	1-2/5"	10	50
LL7-75	3/4"	1-17/26"	4-7/24"	2-1/2"	5-1/5"	1-13/20"	5	25
LL7-100	1"	1-18/23"	5-1/25"	2-4/5"	6-1/6"	1-4/5"	5	25
LL7-125	1-1/4"	2-3/14"	5-4/7"	3-1/7"	6-1/2"	2-1/5"	1	10
LL7-150	1-1/2"	2-9/20"	6-1/18"	3-2/5"	7-1/11"	2-9/20"	1	10
LL7-200	2"	3"	7-1/13"	4"	8-1/9"	3"	1	5
LL7-250	2-1/2"	4-1/4"	9-1/18"	5-17/20"	10-5/7"	4-1/4"	-	1
LL7-300	3"	4-1/4"	9-1/18"	5-17/20"	10-5/7"	4-1/4"	-	1
LL7-400	4"	5-3/10"	11"	7"	12-4/5"	5-3/10"	-	1

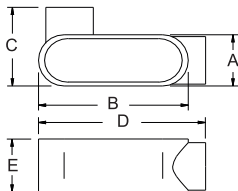
SAND CAST CLASS 30 GRAY IRON ALLOY  
THREADED CONDUIT BODIES**NEW****"C" SERIES**  
**FORM 7****FEATURES**

- ▶ Zinc electroplated
- ▶ Flat back design for maximum internal wiring volume
- ▶ Interchangeable with other Form 7 conduit bodies
- ▶ Waterproof with covers and gaskets installed
- ▶ Use with easy clip-on covers

Cat. No.	Trade Size	DIMENSIONS - C SERIES					Std. Master Pkg.	Ctn.
		A	B	C	D	E		
C7-50	1/2"	1-7/20"	3-2/3"	1-2/5"	5-3/10"	1-1/5"	10	50
C7-75	3/4"	1-13/20"	4-7/24"	1-13/20"	6-4/25"	1-1/2"	5	25
C7-100	1"	1-4/5"	5-1/25"	1-4/5"	7-3/10"	1-18/23"	5	25
C7-125	1-1/4"	2-1/5"	5-4/7"	2-1/5"	7-3/7"	2-3/14"	1	10
C7-150	1-1/2"	2-9/20"	6-1/18"	2-9/20"	8-4/25"	2-9/20"	1	10
C7-200	2"	3"	7-1/13"	3"	9-3/23"	3"	1	5
C7-250	2-1/2"	4-1/4"	9-1/18"	4-1/4"	12-9/25"	3-9/20"	-	1
C7-300	3"	4-1/4"	9-1/18"	4-1/4"	12-9/25"	4-1/4"	-	1

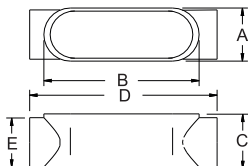

## SAND CAST CLASS 30 GRAY IRON ALLOY THREADED CONDUIT BODIES



**NEW**

### "T" SERIES FORM 7

#### FEATURES

- ▶ Zinc electroplated
- ▶ Flat back design for maximum internal wiring volume
- ▶ Interchangeable with other Form 7 conduit bodies
- ▶ Waterproof with covers and gaskets installed
- ▶ Use with easy clip-on covers

Cat. No.	Trade Size	DIMENSIONS - T SERIES					Std. Master Pkg. Ctn.	
		A	B	C	D	E		
T7-50	1/2"	1-3/5"	3-2/3"	1-3/4"	5-3/10"	2-12/25"	5	50
T7-75	3/4"	1-9/11"	4-7/24"	2"	6-4/25"	2-18/25"	5	25
T7-100	1"	2"	5-1/25"	2-7/25"	7-3/10"	3"	2	20
T7-125	1-1/4"	2-3/14"	5-4/7"	2-3/10"	7-3/7"	3-1/7"	1	10
T7-150	1-1/2"	2-9/20"	6-1/18"	2-3/5"	8-4/25"	3-2/5"	1	10
T7-200	2"	3"	7-1/13"	3-1/7"	9-3/23"	4"	1	5
T7-250	2-1/2"	4-1/4"	9-1/18"	3-16/25"	12-9/25"	5-17/20"	-	1
T7-300	3"	4-1/4"	9-1/18"	4-9/20"	12-9/25"	5-17/20"	-	1
T7-400	4"	5-3/10"	11"	4-23/25"	14-1/2"	7"	-	1

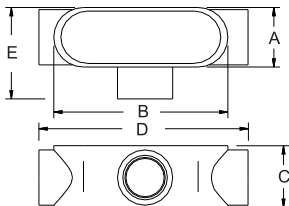

## STAMPED STEEL WEDGENUT COVERS WITH INTEGRAL GASKETS



**NEW**

### FORM 7

#### FEATURES

- ▶ Zinc electroplated
- ▶ Usable with all other Form 7 conduit bodies
- ▶ Integral sealing gaskets
- ▶ Easy installation and removal

Cat. No.	Trade Size	L	W	H	Std. Master Pkg. Ctn.	
SCG7-50	1/2"	3-2/3"	1-9/26"	5/9"	50	250
SCG7-75	3/4"	4-7/24"	1-5/9"	5/9"	50	250
SCG7-100	1"	5-1/25"	1-18/23"	9/14"	25	200
SCG7-125	1-1/4"	5-4/7"	2-5/27"	2/3"	20	100
SCG7-150	1-1/2"	6-1/18"	2-9/20"	2/3"	20	100
SCG7-200	2"	7-1/13"	3"	3/4"	10	50
SCG7-250/300	2-1/2" - 3"	9-1/18"	4-1/4"	3/4"	-	10
SCG7-350/400	3-1/2" - 4"	11"	5-3/10"	5/6"	-	10

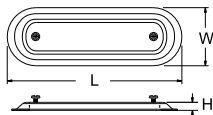
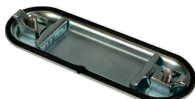

**GRAY IRON  
WEDGENUT COVERS  
WITH INTEGRAL GASKETS**

**NEW**
**FORM 7**
**FEATURES**

- ▶ Zinc electroplated
- ▶ Usable with all other Form 7 conduit bodies
- ▶ Integral sealing gaskets
- ▶ Easy installation and removal

Cat. No.	Trade Size	DIMENSIONS			Std. Pkg.	Master Ctn.
		L	W	H		
GICG7-50	1/2"	3-2/3"	1-9/26"	2/7"	25	125
GICG7-75	3/4"	4-7/24"	1-5/9"	2/7"	25	125
GICG7-100	1"	5-1/25"	1-18/23"	2/7"	10	100
GICG7-125	1-1/4"	5-4/7"	2-5/27"	2/7"	10	50
GICG7-150	1-1/2"	6-1/18"	2-1/3"	2/7"	10	50
GICG7-200	2"	7-1/13"	3"	2/7"	-	10
GICG7-250/300	2-1/2" - 3"	9-1/18"	4-1/4"	1/2"	-	10
GICG7-350/400	3-1/2" - 4"	11"	5-1/3"	1/2"	-	10

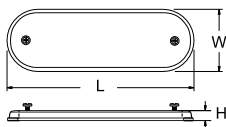
**SAND CAST CLASS 30 GRAY IRON ALLOY  
THREADED CONDUIT BODIES**

**NEW**
**"LB" SERIES  
FORM 8**
**FEATURES**

- ▶ Zinc electroplated
- ▶ Flat back design for maximum internal wiring volume
- ▶ Interchangeable with other Form 8 conduit bodies
- ▶ Waterproof with covers and gaskets installed

Cat. No.	Trade Size	DIMENSIONS - LB SERIES					Std. Pkg.	Master Ctn.
		A	B	C	D	E		
LB8-50	1/2"	1-6/13"	4-8/29"	2-3/11"	5-1/8"	1-1/4"	10	50
LB8-75	3/4"	1-13/20"	4-9/10"	2-15/28"	5-4/5"	1-1/2"	5	25
LB8-100	1"	1-17/20"	5-5/8"	2-9/10"	6-3/5"	1-3/4"	5	25
LB8-125	1-1/4"	2-6/25"	6-2/3"	3-1/4"	7-3/4"	2-1/5"	1	10
LB8-150	1-1/2"	2-22/27"	7-15/16"	3-2/3"	9-1/6"	2-9/20"	1	10
LB8-200	2"	3-9/11"	9-4/5"	4-2/3"	11-2/25"	2-9/10"	1	5
LB8-250	2-1/2"	5-1/17"	12-1/3"	6-3/20"	14-3/10"	3-9/26"	-	1
LB8-300	3"	5-1/17"	12-1/3"	6-5/27"	14-3/10"	4-1/10"	-	1
LB8-350	3-1/2"	6-3/10"	15-1/10"	7-1/5"	16-9/10"	4-3/5"	-	1
LB8-400	4"	6-3/10"	15-1/10"	7-1/4"	16-13/15"	5-1/4"	-	1

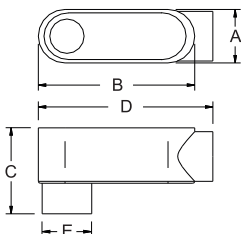

## SAND CAST CLASS 30 GRAY IRON ALLOY THREADED CONDUIT BODIES "LR" SERIES FORM 8



**NEW**

### FEATURES

- ▶ Zinc electroplated
- ▶ Flat back design for maximum internal wiring volume
- ▶ Interchangeable with other Form 8 conduit bodies
- ▶ Waterproof with covers and gaskets installed

Cat. No.	Trade Size	DIMENSIONS - LR SERIES					Std. Master Pkg.	Ctn.
		A	B	C	D	E		
LR8-50	1/2"	1-6/13"	4-8/29"	2-6/25"	5-1/8"	1-9/20"	10	50
LR8-75	3/4"	1-13/20"	4-9/10"	2-9/20"	5-4/5"	1-7/10"	5	25
LR8-100	1"	1-17/20"	5-5/8"	2-19/25"	6-3/5"	2"	5	25
LR8-125	1-1/4"	2-6/25"	6-2/3"	3-1/6"	7-3/4"	2-3/10"	1	10
LR8-150	1-1/2"	2-22/27"	7-15/16"	3-4/5"	9-1/16"	2-2/3"	1	10
LR8-200	2"	3-9/11"	9-4/5"	4-13/14"	11-1/13"	3-13/23"	1	5
LR8-250	2-1/2"	5-1/17"	12-1/3"	6-17/26"	14-3/10"	4-11/20"	-	1
LR8-300	3"	5-1/17"	12-1/3"	6-17/26"	14-3/10"	4-11/20"	-	1

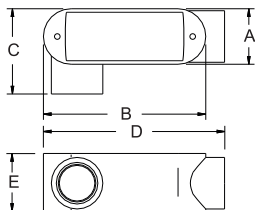

## SAND CAST CLASS 30 GRAY IRON ALLOY THREADED CONDUIT BODIES "LL" SERIES FORM 8



**NEW**

### FEATURES

- ▶ Zinc electroplated
- ▶ Flat back design for maximum internal wiring volume
- ▶ Interchangeable with other Form 8 conduit bodies
- ▶ Waterproof with covers and gaskets installed

Cat. No.	Trade Size	DIMENSIONS - LL SERIES					Std. Master Pkg.	Ctn.
		A	B	C	D	E		
LL8-50	1/2"	1-6/13"	4-8/29"	2-6/25"	5-1/8"	1-9/20"	10	50
LL8-75	3/4"	1-13/20"	4-9/10"	2-9/20"	5-4/5"	1-7/10"	5	25
LL8-100	1"	1-17/20"	5-5/8"	2-19/25"	6-3/5"	2"	5	25
LL8-125	1-1/4"	2-6/25"	6-2/3"	3-1/6"	7-3/4"	2-3/10"	1	10
LL8-150	1-1/2"	2-22/27"	7-15/16"	3-4/5"	9-1/16"	2-2/3"	1	10
LL8-200	2"	3-9/11"	9-4/5"	4-13/14"	11-1/13"	3-13/23"	1	5
LL8-250	2-1/2"	5-1/17"	12-1/3"	6-17/26"	14-3/10"	4-11/20"	-	1
LL8-300	3"	5-1/17"	12-1/3"	6-17/26"	14-3/10"	4-11/20"	-	1

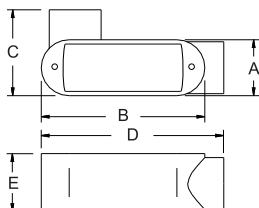

**SAND CAST CLASS 30 GRAY IRON ALLOY**  
**THREADED CONDUIT BODIES**  
**"C" SERIES**  
**FORM 8**

**NEW**
**FEATURES**

- ▶ Zinc electroplated
- ▶ Flat back design for maximum internal wiring volume
- ▶ Interchangeable with other Form 8 conduit bodies
- ▶ Waterproof with covers and gaskets installed

Cat. No.	Trade Size	DIMENSIONS - C SERIES					Std. Pkg.	Master Ctn.
		A	B	C	D	E		
<b>C8-50</b>	1/2"	1-6/13"	4-8/29"	1-9/20"	6"	1-1/4"	10	50
<b>C8-75</b>	3/4"	1-13/20"	4-9/10"	1-7/10"	6-2/3"	1-1/2"	5	25
<b>C8-100</b>	1"	1-17/20"	5-5/8"	2"	7-11/20"	1-3/4"	5	25
<b>C8-125</b>	1-1/4"	2-6/25"	6-2/3"	2-3/10"	8-4/5"	2-1/5"	1	10
<b>C8-150</b>	1-1/2"	2-22/27"	7-15/16"	2-2/3"	10-1/5"	2-3/7"	1	10
<b>C8-200</b>	2"	3-9/11"	9-4/5"	3-13/23"	12-7/19"	2-9/10"	1	5
<b>C8-250</b>	2-1/2"	5-1/17"	12-1/3"	4-11/20"	16-8/35"	3-9/26"	-	1
<b>C8-300</b>	3"	5-1/17"	12-1/3"	4-11/20"	16-8/35"	4-1/11"	-	1

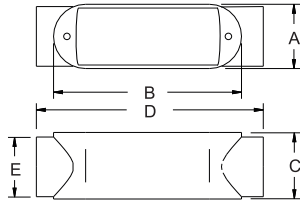
**SAND CAST CLASS 30 GRAY IRON ALLOY**  
**THREADED CONDUIT BODIES**  
**"T" SERIES**  
**FORM 8**

**NEW**
**FEATURES**

- ▶ Zinc electroplated
- ▶ Flat back design for maximum internal wiring volume
- ▶ Interchangeable with other Form 8 conduit bodies
- ▶ Waterproof with covers and gaskets installed

Cat. No.	Trade Size	DIMENSIONS - T SERIES					Std. Pkg.	Master Ctn.
		A	B	C	D	E		
<b>T8-50</b>	1/2"	1-9/20"	4-8/29"	1-3/4"	6"	2-1/4"	5	25
<b>T8-75</b>	3/4"	1-13/20"	4-9/10"	2"	6-2/3"	2-9/20"	5	25
<b>T8-100</b>	1"	1-17/20"	5-5/8"	2-3/11"	7-11/20"	2-3/4"	2	20
<b>T8-125</b>	1-1/4"	2-6/25"	6-2/3"	2-3/10"	8-4/5"	3-1/6"	1	10
<b>T8-150</b>	1-1/2"	2-22/27"	7-15/16"	2-2/3"	10-1/5"	3-4/5"	1	10
<b>T8-200</b>	2"	3-9/11"	9-4/5"	3-14/25"	12-7/20"	4-13/14"	1	5
<b>T8-250</b>	2-1/2"	5-1/17"	12-1/3"	4-11/20"	16-1/5"	6-17/26"	-	1
<b>T8-300</b>	3"	5-1/17"	12-1/3"	4-11/20"	16-1/5"	6-17/26"	-	1

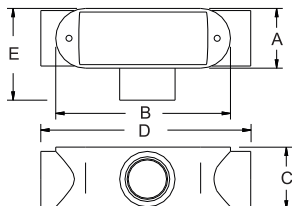



## STAMPED STEEL COVERS WITH INTEGRAL GASKETS FORM 8



**NEW**

### FEATURES

- ▶ Stainless Screws
- ▶ Zinc electroplated
- ▶ Integral sealing gaskets
- ▶ Usable with all other Form 8 conduit bodies

Cat. No.	Trade Size	Dimensions			Std. Pkg.
		L	W	H	
SCG8-50	1/2"	4-8/29"	1-9/20"	1/4"	50
SCG8-75	3/4"	4-15/17"	1-3/5"	1/4"	50
SCG8-100	1"	5-5/8"	1-17/20"	1/4"	25
SCG8-125	1-1/4"	6-3/5"	2-1/5"	1/4"	20
SCG8-150	1-1/2"	7-10/11"	2-3/4"	1/3"	20
SCG8-200	2"	9-3/4"	3-3/4"	2/5"	10
SCG8-250/300	2-1/2" - 3"	12-1/4"	5-1/23"	13/22"	5
SCG8-350/400	3-1/2" - 4"	15"	6-8/29"	17/24"	5

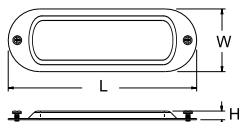

## GRAY IRON COVERS WITH INTEGRAL GASKETS FORM 8



**NEW**

### FEATURES

- ▶ Stainless Screws
- ▶ Zinc electroplated
- ▶ Integral sealing gaskets
- ▶ Usable with all other Form 8 conduit bodies

Cat. No.	Trade Size	Dimensions			Std. Pkg.
		L	W	H	
GICG8-50	1/2"	4-8/29"	1-9/20"	2/5"	50
GICG8-75	3/4"	4-15/17"	1-13/20"	2/5"	50
GICG8-100	1"	5-5/8"	1-17/20"	2/5"	25
GICG8-125	1-1/4"	6-9/13"	2-1/5"	9/16"	20
GICG8-150	1-1/2"	7-15/16"	2-22/27"	9/10"	20
GICG8-200	2"	9-7/9"	3-9/11"	1-1/8"	10
GICG8-250/300	2-1/2" - 3"	12-7/20"	5-1/18"	1-1/2"	5
GICG8-350/400	3-1/2" - 4"	15"	6-3/10"	1-1/2"	5

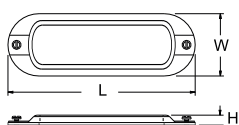

**MALLEABLE IRON****1-GANG CAST DEVICE BOXES DEAD END 2" DEEP****NEW****FEATURES**

- ▶ Zinc electroplated
- ▶ Dead-end configurations
- ▶ For both outdoor and indoor use

Cat. No.	Trade Size	Std. Pkg.	Master Ctn.
<b>1MFS-50</b>	1/2"	1	5
<b>1MFS-75</b>	3/4"	1	5
<b>1MFS-100</b>	1"	1	5

**MALLEABLE IRON****1-GANG DEEP CAST DEVICE BOXES DEAD END 2-7/10" DEEP****NEW****FEATURES**

- ▶ Zinc electroplated
- ▶ Dead-end configurations
- ▶ For both outdoor and indoor use

Cat. No.	Trade Size	Std. Pkg.	Master Ctn.
<b>1MFD-50</b>	1/2"	1	5
<b>1MFD-75</b>	3/4"	1	5
<b>1MFD-100</b>	1"	1	5

**MALLEABLE IRON****1-GANG CAST DEVICE BOXES FEED THROUGH 2" DEEP****NEW****FEATURES**

- ▶ Zinc electroplated
- ▶ Feed Through configurations
- ▶ For both outdoor and indoor use

Cat. No.	Trade Size	Std. Pkg.	Master Ctn.
<b>1MFSC-50</b>	1/2"	1	5
<b>1MFSC-75</b>	3/4"	1	5
<b>1MFSC-100</b>	1"	1	5

**MALLEABLE IRON****1-GANG DEEP CAST DEVICE BOXES FEED THROUGH 2-7/10" DEEP****NEW****FEATURES**

- ▶ Zinc electroplated
- ▶ Feed Through configurations
- ▶ For both outdoor and indoor use

Cat. No.	Trade Size	Std. Pkg.	Master Ctn.
<b>1MFDC-50</b>	1/2"	1	5
<b>1MFDC-75</b>	3/4"	1	5
<b>1MFDC-100</b>	1"	1	5



## MALLEABLE IRON CONDUIT CLAMPS EDGE TYPE



**NEW**

### FEATURES

- ▶ Electroplated Zinc

Cat. No.	Trade Size	Std. Pkg.
MCCE-50	1/2"	50
MCCE-75	3/4"	50
MCCE-100	1"	25
MCCE-125	1-1/4"	25
MCCE-150	1-1/2"	25
MCCE-200	2"	25
MCCE-250	2-1/2"	10
MCCE-300	3"	10



MCCE-50



MCCE-100

## MALLEABLE IRON CONDUIT CLAMPS RIGHT ANGLE TYPE



**NEW**

### FEATURES

- ▶ Electroplated Zinc

Cat. No.	Trade Size	Std. Pkg.
MCCR-50	1/2"	50
MCCR-75	3/4"	50
MCCR-100	1"	50
MCCR-125	1-1/4"	50
MCCR-150	1-1/2"	50
MCCR-200	2"	50
MCCR-250	2-1/2"	25
MCCR-300	3"	25
MCCR-350	3-1/2"	25
MCCR-400	4"	25



MCCR-50



MCCR-100



**MALLEABLE IRON  
CONDUIT CLAMPS  
PARALLEL TYPE**

**NEW**
**FEATURES**

- ▶ Electroplated Zinc

Cat. No.	Trade Size	Std. Pkg.
MCCP-50	1/2"	50
MCCP-75	3/4"	50
MCCP-100	1"	50
MCCP-125	1-1/4"	25
MCCP-150	1-1/2"	25
MCCP-200	2"	25
MCCP-250	2-1/2"	10
MCCP-300	3"	10
MCCP-350	3-1/2"	10
MCCP-400	4"	10

*MCCP-50*

*MCCP-100*
**MALLEABLE IRON  
1-HOLE RIGID STRAPS**

**FEATURES**

- ▶ Electroplated Zinc

Cat. No.	Trade Size	Std. Pkg.	Master Ctn.
SRM1-50	1/2"	100	1000
SRM1-75	3/4"	50	500
SRM1-100	1"	25	250
SRM1-125	1-1/4"	20	200
SRM1-150	1-1/2"	10	100
SRM1-200	2"	10	50
SRM1-250	2-1/2"	-	25
SRM1-300	3"	-	25
SRM1-350	3-1/2"	-	10
SRM1-400	4"	-	10



## MALLEABLE IRON CLAMP BACK SPACERS



Cat. No.	Trade Size	Std. Pkg.	Master Ctn.
CBS-50	1/2"	25	250
CBS-75	3/4"	25	250
CBS-100	1"	25	250
CBS-125	1-1/4"	10	100
CBS-150	1-1/2"	10	100
CBS-200	2"	5	50
CBS-250	2-1/2"	-	25
CBS-300	3"	-	10
CBS-350	3-1/2"	-	10
CBS-400	4"	-	10



## MALLEABLE IRON BEAM CLAMPS



### FEATURES

- ▶ Single Screw
- ▶ 2 Threaded Holes

Cat. No.	Description	Std. Pkg.	Master Ctn.
BCM-25	1/4"-20 Tap, 3/4" Jaw, 125 lb. Load	50	250
BCM-38	3/8"-16 Tap, 7/8" Jaw, 300 lb. Load	25	100
BCM-50	1/2"-13 Tap, 1" Jaw, 600 lb. Load	10	50



## STEEL BEAM CLAMPS



### FEATURES

- ▶ Single Screw
- ▶ 2 Threaded Holes

Cat. No.	Description	Std. Pkg.	Master Ctn.
BC-25	1/4"-20 Tap, 3/4" Jaw, 100 lb. Load	50	250
BC-38	3/8"-16 Tap, 7/8" Jaw, 200 lb. Load	25	100



**STEEL U-BOLTS WITH HEX NUTS** **NEW****FEATURES**

- ▶ Electroplated Zinc

Cat. No.	Trade Size	Std. Pkg.	Master Ctn.
SUB-50	1/2"	25	250
SUB-75	3/4"	25	250
SUB-100	1"	25	250
SUB-125	1-1/4"	20	200
SUB-150	1-1/2"	20	200
SUB-200	2"	20	200
SUB-250	2-1/2"	-	10
SUB-300	3"	-	10
SUB-350	3-1/2"	-	10
SUB-400	4"	-	10



SUB-75



SUB-125

**STEEL UNIVERSAL STRUT CLAMPS****FEATURES**

- ▶ Electroplated Zinc
- ▶ Listed for EMT, IMC and RIGID

Cat. No.	EMT/RIGID Size	Std. Pkg.
ST-50	1/2"	100
ST-75	3/4"	100
ST-100	1"	100
ST-125	1-1/4"	100
ST-150	1-1/2"	50
ST-200	2"	50
ST-250	2-1/2"	50
ST-300	3"	25
ST-350	3-1/2"	25
ST-400	4"	25



## STEEL SADDLE TYPE STRUT CLAMPS

### FEATURES

- ▶ Electrogalvanized Zinc
- ▶ Single-Screw-Tight Clamping Action
- ▶ Wide Saddle Design

Cat. No.	EMT/RIGID Conduit Size	Std. Pkg.
STS-50	5/16" - 1/2"	100
STS-75	3/4"	100
STS-100	1"	100
STS-125	1-1/4"	50
STS-150	1-1/2"	50
STS-200	2"	50
STS-250	2-1/2"	25
STS-300	3"	25
STS-350	3-1/2"	25
STS-400	4"	25



## STEEL CONDUIT HANGERS WITH BOLTS

### FEATURES

- ▶ Electrogalvanized Zinc

Cat. No.	Trade Size	EMT Size	Rigid Size	Std. Pkg.	Master Ctn.
PH-50B	#0B	1/2"	1/2" & 3/8"	50	500
PH-75B	#1B	3/4"	3/4"	50	500
PH-100B	#2B	1"	1"	25	250
PH-105B	#2-1/2B	1-1/4"	-	25	250
PH-125B	#3B	1-1/2"	1-1/4"	50	250
PH-150B	#4B	-	1-1/2"	50	250
PH-200B	#5B	2"	2"	20	100
PH-250B	#6B	2-1/2"	2-1/2"	10	50
PH-300B	#7B	3"	3"	10	50
PH-350B	#8B	3-1/2"	3-1/2"	10	50
PH-400B	#9B	4"	4"	5	25



### STAMPED STEEL 1-HOLE RG6U CABLE STRAP

#### FEATURES

- ▶ Electroplated Zinc

Cat. No.	Description	Std. Pkg.	Master Ctn.
S1-25	RG6U (Coaxial Cable) 1-Hole Strap	100	1000



### STAMPED STEEL 1-HOLE MC(BX) CABLE STRAP

#### FEATURES

- ▶ Electroplated Zinc
- ▶ Corrosion-resistant

Cat. No.	Description	Std. Pkg.	Master Ctn.
S1-38	12-2, 12-3, 10-2, 10-3 MC (BX) 1-Hole Strap	100	1000



### STAMPED STEEL 1-HOLE EMT STRAPS

#### FEATURES

- ▶ Electroplated Zinc

#### NOTE

- ▶ Sizes 2-1/2" to 4" are also listed for RIGID and IMC Conduits

Cat. No.	Description	Trade Size	Std. Pkg.	Master Ctn.
SE1-50L	16GA, Standard Duty	1/2"	100	1000
SE1-50	14GA, Heavy-Duty	1/2"	100	1000
SE1-75	14GA, Heavy-Duty	3/4"	100	1000
SE1-100	14GA, Heavy-Duty	1"	100	500
SE1-125	12GA, Heavy-Duty	1-1/4"	100	500
SE1-150	12GA, Heavy-Duty	1-1/2"	50	500
SE1-200	12GA, Heavy-Duty	2"	50	500
SU1-250	9GA, Heavy-Duty	2-1/2"	25	100
SU1-300	9GA, Heavy-Duty	3"	25	100
SU1-350	7GA, Heavy-Duty	3-1/2"	25	100
SU1-400	7GA, Heavy-Duty	4"	25	100



SE1-50L



SE1-50 to SE1-200



SU1-250 to SU1-400



### STAMPED STEEL 2-HOLE EMT STRAPS

#### FEATURES

- Electroplated Zinc

#### NOTE

- Sizes 2-1/2" to 4" are also listed for RIGID and IMC Conduits

Cat. No.	Description	Trade Size	Std. Pkg.	Master Ctn.
SE2-50	18GA, Heavy-Duty	1/2"	100	1000
SE2-75	18GA, Heavy-Duty	3/4"	100	1000
SE2-100	16GA, Heavy-Duty	1"	100	500
SE2-125	16GA, Heavy-Duty	1-1/4"	100	500
SE2-150	16GA, Heavy-Duty	1-1/2"	50	500
SE2-200	14GA, Heavy-Duty	2"	50	500
SU2-250	13GA, Heavy-Duty	2-1/2"	25	100
SU2-300	13GA, Heavy-Duty	3"	25	100
SU2-350	10GA, Heavy-Duty	3-1/2"	25	100
SU2-400	10GA, Heavy-Duty	4"	25	100

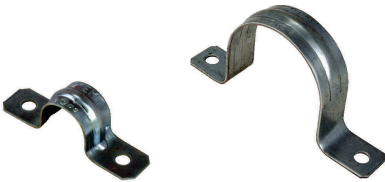

### STAMPED STEEL 1-HOLE RIGID STRAPS

#### FEATURES

- Electroplated Zinc

#### NOTE

- Sizes 2-1/2" to 4" are also listed for EMT and IMC Conduits

Cat. No.	Description	Trade Size	Std. Pkg.	Master Ctn.
SR1-50	14GA, Heavy-Duty	1/2"	100	1000
SR1-75	12GA, Heavy-Duty	3/4"	100	1000
SR1-100	12GA, Heavy-Duty	1"	100	500
SR1-125	12GA, Heavy-Duty	1-1/4"	100	500
SR1-150	10GA, Heavy-Duty	1-1/2"	50	500
SR1-200	10GA, Heavy-Duty	2"	50	500
SU1-250	9GA, Heavy-Duty	2-1/2"	25	100
SU1-300	9GA, Heavy-Duty	3"	25	100
SU1-350	7GA, Heavy-Duty	3-1/2"	25	100
SU1-400	7GA, Heavy-Duty	4"	25	100



## STAMPED STEEL 2-HOLE RIGID STRAPS

### FEATURES

- Electroplated Zinc

### NOTE

- Sizes 2-1/2" to 4" are also listed for EMT and IMC Conduits

Cat. No.	Description	Trade Size	Std. Pkg.	Master Ctn.
SR2-50	20GA, Heavy-Duty	1/2"	100	1000
SR2-75	20GA, Heavy-Duty	3/4"	100	1000
SR2-100	20GA, Heavy-Duty	1"	100	500
SR2-125	19GA, Heavy-Duty	1-1/4"	100	500
SR2-150	16GA, Heavy-Duty	1-1/2"	50	500
SR2-200	16GA, Heavy-Duty	2"	50	500
SU2-250	13GA, Heavy-Duty	2-1/2"	25	100
SU2-300	13GA, Heavy-Duty	3"	25	100
SU2-350	10GA, Heavy-Duty	3-1/2"	25	100
SU2-400	10GA, Heavy-Duty	4"	25	100

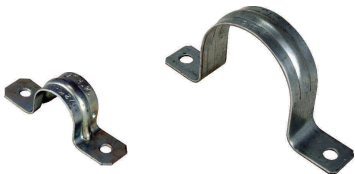

## MALLEABLE IRON 1-HOLE RIGID STRAPS



Cat. No.	Trade Size	Std. Pkg.	Master Ctn.
SRM1-50	1/2"	100	1000
SRM1-75	3/4"	50	500
SRM1-100	1"	25	250
SRM1-125	1-1/4"	20	200
SRM1-150	1-1/2"	10	100
SRM1-200	2"	10	50
SRM1-250	2-1/2"	-	25
SRM1-300	3"	-	25
SRM1-350	3-1/2"	-	10
SRM1-400	4"	-	10



**STAMPED STEEL****1-HOLE SERVICE ENTRANCE STRAPS****FEATURES**

- ▶ Corrosion-Resistant

Cat. No.	Description	Std. Pkg.	Master Ctn.
SES1-50	Three #8, #6, #4	100	500
SES1-75	Three #3, #2	100	500
SES1-100	Three #1, #1/0, #2/0	50	250
SES1-200	Three #3/0, #4/0	25	250

**STAMPED STEEL****2-HOLE SERVICE ENTRANCE STRAPS****FEATURES**

- ▶ Corrosion-Resistant

Cat. No.	Description	Std. Pkg.	Master Ctn.
SES2-50	Three #8, #6, #4	20	100
SES2-75	Three #3, #2	20	100
SES2-100	Three #1, #1/0, #2/0	20	100
SES2-200	Three #3/0, #4/0	20	100

**STAMPED STEEL****NAIL STRAPS****FEATURES**

- ▶ Electroplated Zinc

**NOTE**

- ▶ Varies according to sizes

Cat. No.	EMT Size	FLEX Size	Std. Pkg.	Master Ctn.
NS-50	1/2"	N/A	100	1000
NS-50/75	3/4"	1/2"	100	1000
NS-100	1"	3/4"	100	1000

**PRE-GALVANIZED STEEL****STUD MOUNTING CABLE SUPPORT****FEATURES**

- ▶ Wood or Metal Stud
- ▶ Easy to Lock
- ▶ Space Saving Packaging

Cat. No.	Description	Non-Metallic	MC/AC/BX	Std. Pkg.
CS-CJ6	Stud Mounting Cable Support with locking tab	Max. 6	Max. 4	100



### COPPER-FREE ALUMINUM SERVICE ENTRANCE CAPS CLAMP TYPE

Cat. No.	Trade Size	Std. Pkg.	Master Ctn.
EC-50	1/2"	15	90
EC-75	3/4"	10	60
EC-100	1"	7	42
EC-125	1-1/4"	5	30
EC-150	1-1/2"	4	24
EC-200	2"	4	8
EC-250	2-1/2"	1	3
EC-300	3"	1	3
EC-300L (Large Body)	3"	1	3
EC-350	3-1/2"	1	2
EC-400	4"	1	2



### HEAVY-DUTY PVC SERVICE ENTRANCE HEADS

#### FEATURES

- ▶ Snap-on Covers

Cat. No.	Trade Size	Std. Pkg.	Master Ctn.
ECP-50	1/2"	5	10
ECP-75	3/4"	2	10
ECP-100	1"	2	10
ECP-125	1-1/4"	-	5
ECP-150	1-1/2"	2	10
ECP-200	2"	2	10



### HEAVY-DUTY PVC SERVICE ENTRANCE CABLE CAPS

#### FEATURES

- ▶ Snap-on Covers

Cat. No.	Description	Std. Pkg.
ECCP-50	#8, #6, #4, #2	10
ECCP-100	#1/0, #2/0	10
ECCP-200	#3/0, #4/0	10



### HEAVY-DUTY PVC SILL PLATE

Cat. No.	Description	Std. Pkg.	Master Ctn.
SPP	3 - #4 thru #3/0	5	15



## ZINC DIE CAST WATERTIGHT HUBS



### FEATURES

- ▶ 105°C rated Throat Insulator

### NOTE

- ▶ Insulated color may vary

Cat. No.	Trade Size	Std. Pkg.	Master Ctn.
WH-50	1/2"	25	125
WH-75	3/4"	25	125
WH-100	1"	25	125
WH-125	1-1/4"	10	50
WH-150	1-1/2"	10	50
WH-200	2"	10	50
WH-250	2-1/2"	5	25
WH-300	3"	2	10
WH-350	3-1/2"	2	10
WH-400	4"	2	10



## ZINC DIE CAST GROUNDED WATERTIGHT HUBS



### FEATURES

- ▶ 105°C rated Throat Insulator
- ▶ Grounding Post & Screw

### NOTE

- ▶ Insulated color may vary

Cat. No.	Trade Size	Std. Pkg.	Master Ctn.
WHG-50	1/2"	25	125
WHG-75	3/4"	25	125
WHG-100	1"	25	125
WHG-125	1-1/4"	10	50
WHG-150	1-1/2"	10	50
WHG-200	2"	10	50
WHG-250	2-1/2"	5	25
WHG-300	3"	2	10
WHG-350	3-1/2"	2	10
WHG-400	4"	2	10



**MALLEABLE IRON GROUNDING  
WATERTIGHT HUBS****FEATURES**

- ▶ 105°C rated Throat Insulator
- ▶ Zinc Electroplated
- ▶ Grounding Screw

**NOTE**

- ▶ Insulated color may vary

Cat. No.	Trade Size	Std. Pkg.	Master Ctn.
MWHG-50	1/2"	25	250
MWHG-75	3/4"	25	100
MWHG-100	1"	10	100
MWHG-125	1-1/4"	5	50
MWHG-150	1-1/2"	2	20
MWHG-200	2"	2	20
MWHG-250	2-1/2"	-	10
MWHG-300	3"	-	5
MWHG-350	3-1/2"	-	5
MWHG-400	4"	-	5



MWHG-50



MWHG-150

**DIE CAST ALUMINUM  
METER HUBS****NEW****FEATURES**

- ▶ Electroplated Zinc
- ▶ Rain-tight

Cat. No.	Trade Size	Std. Pkg.
AMH-100	1"	10
AMH-125	1-1/4"	10
AMH-150	1-1/2"	10
AMH-200	2"	10
AMH-250	2-1/2"	10



## STAMPED STEEL SNAP-IN KNOCKOUT SEALS

### FEATURES

- ▶ Electroplated Zinc
- ▶ Held by spring tension
- ▶ For capping unused knockout holes

Cat. No.	Trade Size	Std. Pkg.	Master Ctn.
KO-50	1/2"	100	1000
KO-75	3/4"	100	1000
KO-100	1"	100	500
KO-125	1-1/4"	50	100
KO-150	1-1/2"	-	50
KO-200	2"	-	25



## STAMPED STEEL THREE-PIECE KNOCKOUT SEALS

### FEATURES

- ▶ Electroplated Zinc
- ▶ For capping unused knockout holes
- ▶ Embossed for quick self centering
- ▶ Installed using the screw and back strap

Cat. No.	Trade Size	Std. Pkg.	Master Ctn.
KO3P-50	1/2"	100	500
KO3P-75	3/4"	50	500
KO3P-100	1"	25	500
KO3P-125	1-1/4"	25	250
KO3P-150	1-1/2"	10	300
KO3P-200	2"	10	300
KO3P-250	2-1/2"	10	100
KO3P-300	3"	10	100
KO3P-350	3-1/2"	10	100
KO3P-400	4"	10	100



### ZINC DIE CAST 3/4" OFFSET NIPPLES

#### FEATURES

- ▶ Meets Federal Spec. A-A-50553

Cat. No.	Trade Size	Std. Pkg.	Master Ctn.
ON-50	1/2"	25	250
ON-75	3/4"	20	200
ON-100	1"	10	100
ON-125	1-1/4"	5	50
ON-150	1-1/2"	5	50
ON-200	2"	3	30



### ZINC DIE CAST 1" LONG CONDUIT CHASE NIPPLES

#### FEATURES

- ▶ Meets Federal Spec. A-A-50553

Cat. No.	Trade Size	Std. Pkg.	Master Ctn.
CN-50L	1/2"	100	1000
CN-75L	3/4"	50	500
CN-100L	1"	25	250



### ZINC DIE CAST CONDUIT CHASE NIPPLES

#### FEATURES

- ▶ Meets Federal Spec. A-A-50553

Cat. No.	Trade Size	Std. Pkg.	Master Ctn.
CN-50	1/2"	100	1000
CN-75	3/4"	100	1000
CN-100	1"	50	500
CN-125	1-1/4"	25	250
CN-150	1-1/2"	25	250
CN-200	2"	15	90





## ZINC DIE CAST INSULATED CONDUIT CHASE NIPPLES

### FEATURES

- ▶ With Insulated Throat
- ▶ Meets Federal Spec. A-A-50553

### NOTE

- ▶ Insulated color may vary

Cat. No.	Trade Size	Std. Pkg.	Master Ctn.
CNI-50	1/2"	100	1000
CNI-75	3/4"	100	1000
CNI-100	1"	50	500
CNI-125	1-1/4"	25	250
CNI-150	1-1/2"	25	250
CNI-200	2"	15	90
CNI-250	2-1/2"	2	10
CNI-300	3"	2	10
CNI-350	3-1/2"	-	5
CNI-400	4"	-	5



## ZINC DIE CAST BOX TO BOX CONNECTOR

### FEATURES

- ▶ Meets Federal Spec. A-A-50553

Cat. No.	Trade Size	Std. Pkg.	Master Ctn.
OF781	1/2"	100	500



## ZINC DIE CAST INSULATED BOX TO BOX CONNECTOR

### FEATURES

- ▶ With Insulated Throat
- ▶ Meets Federal Spec. A-A-50553

### NOTE

- ▶ Insulated color may vary

Cat. No.	Trade Size	Std. Pkg.	Master Ctn.
OF781-S	1/2"	100	500



## GALVANIZED STEEL RIGID CONDUIT NIPPLES

### FEATURES

- ▶ Meet UL 6 and ANSI C80.1
- ▶ NPT Thread



Cat. No.	Trade Size	Length	Std. Pkg.
RN-50-C	1/2"	1-1/8"	25
RN-50-150	1/2"	1-1/2"	25
RN-50-200	1/2"	2"	25
RN-50-250	1/2"	2-1/2"	25
RN-50-300	1/2"	3"	25
RN-50-350	1/2"	3-1/2"	25
RN-50-400	1/2"	4"	25
RN-50-500	1/2"	5"	25
RN-50-600	1/2"	6"	25
RN-50-800	1/2"	8"	25
RN-50-1000	1/2"	10"	25
RN-50-1200	1/2"	12"	25
RN-75-C	3/4"	1-3/8"	25
RN-75-150	3/4"	1-1/2"	25
RN-75-200	3/4"	2"	25
RN-75-250	3/4"	2-1/2"	25
RN-75-300	3/4"	3"	25
RN-75-350	3/4"	3-1/2"	25
RN-75-400	3/4"	4"	25
RN-75-500	3/4"	5"	25
RN-75-600	3/4"	6"	25
RN-75-800	3/4"	8"	25
RN-75-1000	3/4"	10"	25
RN-75-1200	3/4"	12"	25
RN-100-C	1"	1-1/2"	25
RN-100-200	1"	2"	25
RN-100-250	1"	2-1/2"	25
RN-100-300	1"	3"	25
RN-100-350	1"	3-1/2"	25
RN-100-400	1"	4"	25
RN-100-500	1"	5"	25
RN-100-600	1"	6"	25
RN-100-800	1"	8"	25
RN-100-1000	1"	10"	25
RN-100-1200	1"	12"	25
RN-125-C	1-1/4"	1-5/8"	25
RN-125-200	1-1/4"	2"	25
RN-125-250	1-1/4"	2-1/2"	25
RN-125-300	1-1/4"	3"	25
RN-125-350	1-1/4"	3-1/2"	25
RN-125-400	1-1/4"	4"	25
RN-125-500	1-1/4"	5"	25
RN-125-600	1-1/4"	6"	25
RN-125-800	1-1/4"	8"	25

## GALVANIZED STEEL RIGID CONDUIT NIPPLES

### FEATURES

- ▶ Meet UL 6 and ANSI C80.1
- ▶ NPT Thread



Cat. No.	Trade Size	Length	Std. Pkg.
RN-125-1000	1-1/4"	10"	25
RN-125-1200	1-1/4"	12"	25
RN-150-C	1-1/2"	1-3/4"	25
RN-150-200	1-1/2"	2"	25
RN-150-250	1-1/2"	2-1/2"	25
RN-150-300	1-1/2"	3"	25
RN-150-350	1-1/2"	3-1/2"	25
RN-150-400	1-1/2"	4"	25
RN-150-500	1-1/2"	5"	25
RN-150-600	1-1/2"	6"	25
RN-150-800	1-1/2"	8"	25
RN-150-1000	1-1/2"	10"	25
RN-150-1200	1-1/2"	12"	25
RN-200-C	2"	2"	25
RN-200-250	2"	2-1/2"	25
RN-200-300	2"	3"	25
RN-200-350	2"	3-1/2"	25
RN-200-400	2"	4"	25
RN-200-500	2"	5"	25
RN-200-600	2"	6"	25
RN-200-800	2"	8"	25
RN-200-1000	2"	10"	25
RN-200-1200	2"	12"	25
RN-250-C	2-1/2"	2-1/2"	30
RN-250-300	2-1/2"	3"	25
RN-250-350	2-1/2"	3-1/2"	15
RN-250-400	2-1/2"	4"	15
RN-250-500	2-1/2"	5"	15
RN-250-600	2-1/2"	6"	10
RN-250-800	2-1/2"	8"	5
RN-250-1000	2-1/2"	10"	5
RN-250-1200	2-1/2"	12"	5
RN-300-C	3"	2-5/8"	9
RN-300-300	3"	3"	9
RN-300-350	3"	3-1/2"	9
RN-300-400	3"	4"	9
RN-300-500	3"	5"	9
RN-300-600	3"	6"	9
RN-300-800	3"	8"	9
RN-300-1000	3"	10"	9
RN-300-1200	3"	12"	9
RN-350-C	3-1/2"	2-3/4"	9
RN-350-400	3-1/2"	4"	9
RN-350-500	3-1/2"	5"	9

## **GALVANIZED STEEL RIGID CONDUIT NIPPLES**

### **FEATURES**

- ▶ Meet UL 6 and ANSI C80.1
- ▶ NPT Thread



<b>Cat. No.</b>	<b>Trade Size</b>	<b>Length</b>	<b>Std. Pkg.</b>
RN-350-600	3-1/2"	6"	9
RN-350-800	3-1/2"	8"	9
RN-350-1000	3-1/2"	10"	9
RN-350-1200	3-1/2"	12"	9
RN-400-C	4"	2-7/8"	9
RN-400-400	4"	4"	9
RN-400-500	4"	5"	9
RN-400-600	4"	6"	9
RN-400-800	4"	8"	4
RN-400-1000	4"	10"	4
RN-400-1200	4"	12"	4
RN-500-C	5"	3"	4
RN-500-500	5"	5"	4
RN-500-600	5"	6"	4
RN-500-800	5"	8"	4
RN-500-1000	5"	10"	4
RN-500-1200	5"	12"	4
RN-600-C	6"	3-1/8"	4
RN-600-500	6"	5"	4
RN-600-600	6"	6"	4
RN-600-800	6"	8"	4
RN-600-1000	6"	10"	4
RN-600-1200	6"	12"	4



**VISIT OUR WEBSITE FOR  
AN EXTENSIVE INDUSTRY  
CROSS REFERENCE**



## **GALVANIZED STEEL** 22.5° ANGLE EMT CONDUIT ELBOWS

### FEATURES

► Meet UL 797 and ANSI C80.3

Cat. No.	Trade Size	DIMENSIONS			Std. Pkg.
		Min. UL Radius (A)	Offset (B)	Straight Length (C)	
EEL22-50	1/2"	4"	1-5/16"	2-5/8"	50
EEL22-75	3/4"	4-1/2"	1-7/16"	2-3/4"	50
EEL22-100	1"	5-3/4"	1-9/16"	2-7/8"	25
EEL22-125	1-1/4"	7-1/4"	1-3/4"	3-1/16"	20
EEL22-150	1-1/2"	8-1/4"	2"	3-1/2"	15
EEL22-200	2"	9-1/2"	2-5/16"	4-1/8"	10
EEL22-250	2-1/2"	10-1/2"	2-3/4"	5-1/16"	BULK
EEL22-300	3"	13"	3-1/4"	5-15/16"	BULK
EEL22-350	3-1/2"	15"	3-11/16"	6-11/16"	BULK
EEL22-400	4"	16"	3-15/16"	7"	BULK

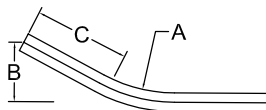

## **GALVANIZED STEEL** 45° ANGLE EMT CONDUIT ELBOWS

### FEATURES

► Meet UL 797 and ANSI C80.3

Cat. No.	Trade Size	DIMENSIONS			Std. Pkg.
		Min. UL Radius (A)	Offset (B)	Straight Length (C)	
EEL45-50	1/2"	4"	3-1/16"	2-11/16"	50
EEL45-75	3/4"	4-1/2"	3-1/4"	2-3/4"	50
EEL45-100	1"	5-3/4"	3-13/16"	3"	25
EEL45-125	1-1/4"	7-1/4"	4-7/16"	3-1/4"	20
EEL45-150	1-1/2"	8-1/4"	4-15/16"	3-1/2"	15
EEL45-200	2"	9-1/2"	5-13/16"	4-5/16"	10
EEL45-250	2-1/2"	10-1/2"	6-11/16"	5-1/8"	BULK
EEL45-300	3"	13"	8-1/8"	6-1/8"	BULK
EEL45-350	3-1/2"	15"	9-3/16"	6-3/4"	BULK
EEL45-400	4"	16"	9-3/4"	7-1/16"	BULK

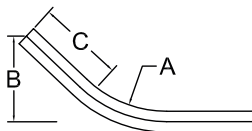

### **GALVANIZED STEEL** 90° ANGLE EMT CONDUIT ELBOWS

#### **FEATURES**

▶ Meet UL 797 and ANSI C80.3

Cat. No.	Trade Size	DIMENSIONS			Std. Pkg.
		Min. UL Radius (A)	Offset (B)	Straight Length (C)	
EEL90-50	1/2"	4"	6-7/8"	2-7/8"	50
EEL90-75	3/4"	4-1/2"	7-7/16"	2-15/16"	50
EEL90-100	1"	5-3/4"	8-3/4"	3"	25
EEL90-125	1-1/4"	7-1/4"	10-9/16"	3-5/16"	20
EEL90-150	1-1/2"	8-1/4"	11-15/16"	3-5/8"	15
EEL90-200	2"	9-1/2"	13-3/4"	4-1/4"	10
EEL90-250	2-1/2"	10-1/2"	15-3/4"	5-1/4"	BULK
EEL90-300	3"	13"	19-1/8"	6-1/8"	BULK
EEL90-350	3-1/2"	15"	21-3/4"	6-3/4"	BULK
EEL90-400	4"	16"	23-1/8"	7-1/8"	BULK

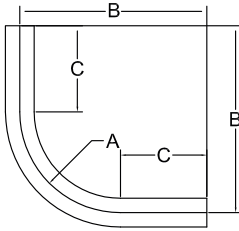

### **GALVANIZED STEEL** 22.5° ANGLE RIGID CONDUIT ELBOWS

#### **FEATURES**

▶ Meet UL 6 and ANSI C80.1

▶ NPT Thread

Cat. No.	Trade Size	DIMENSIONS			Std. Pkg.
		Min. UL Radius (A)	Offset (B)	Straight Length (C)	
REL22-50	1/2"	4"	1-5/16"	2-5/8"	50
REL22-75	3/4"	4-1/2"	1-7/16"	2-3/4"	50
REL22-100	1"	5-3/4"	1-9/16"	2-7/8"	25
REL22-125	1-1/4"	7-1/4"	1-3/4"	3-1/16"	20
REL22-150	1-1/2"	8-1/4"	2"	3-1/2"	15
REL22-200	2"	9-1/2"	2-5/16"	4-1/8"	10
REL22-250	2-1/2"	10-1/2"	2-3/4"	5-1/16"	BULK
REL22-300	3"	13"	3-1/4"	5-15/16"	BULK
REL22-350	3-1/2"	15"	3-11/16"	6-11/16"	BULK
REL22-400	4"	16"	3-15/16"	7"	BULK

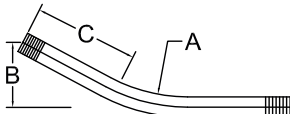

## **GALVANIZED STEEL** 45° ANGLE RIGID CONDUIT ELBOWS

### FEATURES

- ▶ Meet UL 6 and ANSI C80.1
- ▶ NPT Thread

Cat. No.	Trade Size	DIMENSIONS			Std. Pkg.
		Min. UL Radius (A)	Offset (B)	Straight Length (C)	
REL45-50	1/2"	4"	3-1/16"	2-11/16"	50
REL45-75	3/4"	4-1/2"	3-1/4"	2-3/4"	50
REL45-100	1"	5-3/4"	3-13/16"	3"	25
REL45-125	1-1/4"	7-1/4"	4-7/16"	3-1/4"	20
REL45-150	1-1/2"	8-1/4"	4-15/16"	3-1/2"	15
REL45-200	2"	9-1/2"	5-13/16"	4-5/16"	10
REL45-250	2-1/2"	10-1/2"	6-11/16"	5-1/8"	BULK
REL45-300	3"	13"	8-1/8"	6-1/8"	BULK
REL45-350	3-1/2"	15"	9-3/16"	6-3/4"	BULK
REL45-400	4"	16"	9-3/4"	7-1/16"	BULK

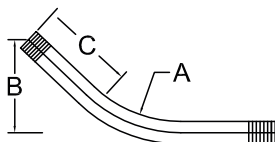

## **GALVANIZED STEEL** 90° ANGLE RIGID CONDUIT ELBOWS

### FEATURES

- ▶ Meet UL 6 and ANSI C80.1
- ▶ NPT Thread

Cat. No.	Trade Size	DIMENSIONS			Std. Pkg.
		Min. UL Radius (A)	Offset (B)	Straight Length (C)	
REL90-50	1/2"	4"	6-7/8"	2-7/8"	50
REL90-75	3/4"	4-1/2"	7-7/16"	2-15/16"	50
REL90-100	1"	5-3/4"	8-3/4"	3"	25
REL90-125	1-1/4"	7-1/4"	10-9/16"	3-5/16"	20
REL90-150	1-1/2"	8-1/4"	11-15/16"	3-5/8"	15
REL90-200	2"	9-1/2"	13-3/4"	4-1/4"	10
REL90-250	2-1/2"	10-1/2"	15-3/4"	5-1/4"	BULK
REL90-300	3"	13"	19-1/8"	6-1/8"	BULK
REL90-350	3-1/2"	15"	21-3/4"	6-3/4"	BULK
REL90-400	4"	16"	23-1/8"	7-1/8"	BULK

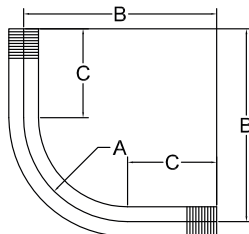

### MACHINED STEEL REDUCING BUSHINGS

#### FEATURES

- ▶ Electroplated Zinc
- ▶ Meets Federal Spec. A-A-50553



Cat. No.	Trade Size	Std. Pkg.	Master Ctn.
RB-50/38	1/2" to 3/8"	100	500
RB-75/50	3/4" to 1/2"	100	500
RB-100/50	1" to 1/2"	50	250
RB-100/75	1" to 3/4"	50	250
RB-125/50	1-1/4" to 1/2"	20	100
RB-125/75	1-1/4" to 3/4"	20	100
RB-125/100	1-1/4" to 1"	20	100
RB-150/50	1-1/2" to 1/2"	10	50
RB-150/75	1-1/2" to 3/4"	10	50
RB-150/100	1-1/2" to 1"	10	50
RB-150/125	1-1/2" to 1-1/4"	10	50
RB-200/50	2" to 1/2"	10	50
RB-200/75	2" to 3/4"	10	50
RB-200/100	2" to 1"	10	50
RB-200/125	2" to 1-1/4"	10	50
RB-200/150	2" to 1-1/2"	10	50
RB-300/200	3" to 2"	10	50
RB-300/250	3" to 2-1/2"	10	50

### MALLEABLE IRON REDUCING BUSHINGS

**NEW**

#### FEATURES

- ▶ Electroplated Zinc

Cat. No.	Trade Size	Std. Pkg.	Master Ctn.
MRB-350/300	3-1/2" to 3"	5	20
MRB-400/350	4" to 3-1/2"	5	20



### STEEL RIGID MALE ENLARGERS **NEW**

#### FEATURES

- ▶ Electroplated Zinc

Cat. No.	Male Size	Female Size	Std. Pkg.	Master Ctn.
SME-50/75	1/2"	3/4"	25	250
SME-75/100	3/4"	1"	10	100
SME-100/125	1"	1-1/4"	10	100



SME-50/75



SME-100/125



## PVC PLASTIC INSULATING BUSHINGS

### FEATURES

- ▶ 105°C Rated
- ▶ Meets Federal Spec. A-A-50553

### NOTE

- ▶ Color may vary

Cat. No.	Trade Size	Std. Pkg.	Master Ctn.
PB-50	1/2"	100	1000
PB-75	3/4"	100	1000
PB-100	1"	50	500
PB-125	1-1/4"	25	250
PB-150	1-1/2"	25	250
PB-200	2"	10	100
PB-250	2-1/2"	10	100
PB-300	3"	-	20
PB-350	3-1/2"	-	20
PB-400	4"	-	10
PB-500	5"	-	10
PB-600	6"	-	10



## ZINC DIE CAST CONDUIT BUSHINGS

### FEATURES

- ▶ Full Machine-Cut Internal Threads
- ▶ Meets Federal Spec. A-A-50553

Cat. No.	Trade Size	Std. Pkg.	Master Ctn.
CB-50	1/2"	100	1000
CB-75	3/4"	50	500
CB-100	1"	50	500
CB-125	1-1/4"	25	250
CB-150	1-1/2"	25	250
CB-200	2"	15	90
CB-250	2-1/2"	2	10
CB-300	3"	2	10
CB-350	3-1/2"	-	5
CB-400	4"	-	5



## ZINC DIE CAST CONDUIT BUSHINGS INSULATED

### FEATURES

- ▶ Full Machine-Cut Internal Threads
- ▶ Insulated Throat
- ▶ Meets Federal Spec. A-A-50553

### NOTE

- ▶ Insulated color may vary

Cat. No.	Trade Size	Std. Pkg.	Master Ctn.
CBI-50	1/2"	100	1000
CBI-75	3/4"	50	500
CBI-100	1"	50	500
CBI-125	1-1/4"	25	250
CBI-150	1-1/2"	25	250
CBI-200	2"	15	90
CBI-250	2-1/2"	2	10
CBI-300	3"	2	10
CBI-350	3-1/2"	-	5
CBI-400	4"	-	5



## MALLEABLE IRON INSULATED CONDUIT BUSHINGS

**NEW**

### FEATURES

- ▶ Zinc Electroplated
- ▶ 105°C rated insulated throat

### NOTE

- ▶ Insulated color may vary

Cat. No.	Trade Size	Std. Pkg.	Master Ctn.
MCBI-50	1/2"	100	1000
MCBI-75	3/4"	50	500
MCBI-100	1"	50	500
MCBI-125	1-1/4"	25	250
MCBI-150	1-1/2"	25	100
MCBI-200	2"	10	100
MCBI-250	2-1/2"	-	50
MCBI-300	3"	-	25
MCBI-350	3-1/2"	-	25
MCBI-400	4"	-	10
MCBI-500	5"	-	10
MCBI-600	6"	-	10



MCBI-75



MCBI-125

## ZINC DIE CAST GROUND BUSHINGS INSULATED WITH UNIVERSAL LAY-IN LUG



► 105°C rated Throat Insulator

Cat. No.	Trade Size	Lug Range	Std. Pkg.	Master Ctn.
GBLL-50	1/2"	#14 - #4	50	500
GBLL-75	3/4"	#14 - #4	40	400
GBLL-100	1"	#14 - #4	15	150
GBLL-125	1-1/4"	#14 - #4	15	150
GBLL-125-10 <b>NEW</b>	1-1/4"	#14 - #1/0	20	200
GBLL-150	1-1/2"	#14 - #4	10	100
GBLL-150-10 <b>NEW</b>	1-1/2"	#14 - #1/0	10	100
GBLL-200	2"	#14 - #4	5	50
GBLL-200-10 <b>NEW</b>	2"	#14 - #1/0	10	100
GBLL-250	2-1/2"	#6 - #250MCM	5	50
GBLL-250-10 <b>NEW</b>	2-1/2"	#14 - #1/0	-	50
GBLL-300	3"	#6 - #250MCM	5	50
GBLL-300-10 <b>NEW</b>	3"	#14 - #1/0	-	50
GBLL-350	3-1/2"	#6 - #250MCM	4	40
GBLL-350-10 <b>NEW</b>	3-1/2"	#14 - #1/0	-	10
GBLL-400	4"	#6 - #250MCM	4	40
GBLL-400-10 <b>NEW</b>	4"	#14 - #1/0	-	10



**VISIT OUR WEBSITE FOR  
AN EXTENSIVE INDUSTRY  
CROSS REFERENCE**



**MALLEABLE IRON GROUND BUSHINGS  
INSULATED WITH UNIVERSAL LAY-IN LUG**

**FEATURES**

► Full Machine-Cut Internal Threads ► Meets Federal Spec. A-A-50553

Cat. No.	Trade Size	Lug Range	Std. Pkg.	Master Ctn.
MGBLL-50	1/2"	#14 - #4	50	200
MGBLL-75	3/4"	#14 - #4	25	100
MGBLL-100	1"	#14 - #4	25	100
MGBLL-125	1-1/4"	#14 - #4	10	50
MGBLL-125-10 <b>NEW</b>	1-1/4"	#14 - #1/0	20	200
MGBLL-150	1-1/2"	#14 - #4	10	50
MGBLL-150-10 <b>NEW</b>	1-1/2"	#14 - #1/0	10	100
MGBLL-200	2"	#14 - #4	10	50
MGBLL-200-10 <b>NEW</b>	2"	#14 - #1/0	10	100
MGBLL-250	2-1/2"	#6 - #250MCM	5	25
MGBLL-250-10 <b>NEW</b>	2-1/2"	#14 - #1/0	-	50
MGBLL-300	3"	#6 - #250MCM	5	25
MGBLL-300-10 <b>NEW</b>	3"	#14 - #1/0	-	25
MGBLL-350	3-1/2"	#6 - #250MCM	-	5
MGBLL-350-10 <b>NEW</b>	3-1/2"	#14 - #1/0	-	10
MGBLL-400	4"	#6 - #250MCM	-	5
MGBLL-400-10 <b>NEW</b>	4"	#14 - #1/0	-	10
MGBLL-500	5"	#6 - #250MCM	-	5
MGBLL-500-30 <b>NEW</b>	5"	#6 - #3/0	-	5
MGBLL-600	6"	#6 - #250MCM	-	5
MGBLL-600-30 <b>NEW</b>	6"	#6 - #3/0	-	5



**VISIT OUR WEBSITE FOR  
AN EXTENSIVE INDUSTRY  
CROSS REFERENCE**



## PLASTIC EMT BUSHINGS FEATURES

- ▶ Protects wires from damage by sharp edges of EMT
- ▶ Size 2-1/2" to 4" can be also used for Rigid, IMC and PVC conduit

### NOTE

- ▶ Color may vary

Cat. No.	Trade Size	Std. Pkg.	Master Ctn.
TPB-50	1/2"	100	1000
TPB-75	3/4"	100	1000
TPB-100	1"	50	500
TPB-125	1-1/4"	25	250
TPB-150	1-1/2"	25	250
TPB-200	2"	10	100
TPB-250	2-1/2"	10	100
TPB-300	3"	-	20
TPB-350	3-1/2"	-	20
TPB-400	4"	-	10



## PLASTIC NON-METALLIC CABLE QUICK-LOCK CONNECTORS **NEW**

### FEATURES

- ▶ Easy and fast installation
- ▶ Simply remove with screwdriver if necessary

Cat. No.	NM Cable Range	Trade Size	KO Size	Std. Pkg.	Master Ctn.
PQLC-38	14/2 - 10/3	3/8"	1/2"	100	1000
PQLC-75	14/3 - 6/3	3/4"	3/4"	50	500



PQLC-38



PQLC-75

**PLASTIC UNIVERSAL METAL STUD GROMMET** **NEW****FEATURES**

- ▶ High Strength, non-conductive polypropylene
- ▶ Universal design fits into a standard 1" Trade Size hole and all factory-punched stud holes
- ▶ Lightweight material eases installation

Cat. No.	Description	Std. Pkg.
PUSG	Universal Snap-in type bushings for Metal Stud, fit all factory punched metal stud holes	100

**INSTALLATION INSTRUCTION:**

- Step1:** Separate the two halves
- Step2:** Snap the bushing end and the washer end together through the hole
- Step3:** Install cable through the grommet

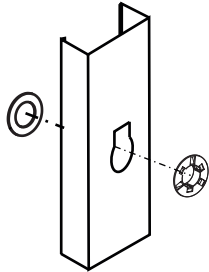
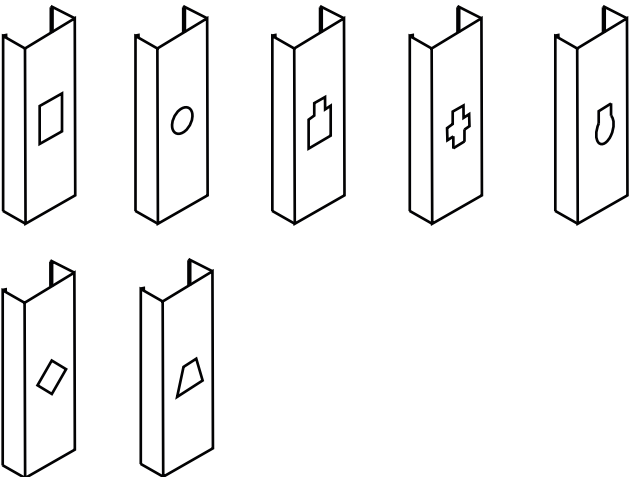
**COMMON HOLE SHAPES IN METAL STUDS:**

## ZINC DIE CAST CONDUIT LOCKNUTS

### FEATURES

- ▶ Full-Cut Internal Threads
- ▶ Meets Federal Spec. A-A-50553

Cat. No.	Trade Size	Std. Pkg.	Master Ctn.
LN-50	1/2"	100	1000
LN-75	3/4"	100	1000
LN-100	1"	100	1000
LN-125	1-1/4"	50	500
LN-150	1-1/2"	50	500
LN-200	2"	25	250
LN-250	2-1/2"	10	100
LN-300	3"	5	50
LN-350	3-1/2"	5	50
LN-400	4"	-	25



## STEEL CONDUIT LOCKNUTS

### FEATURES

- ▶ Electroplated Zinc
- ▶ Full-Cut Internal Threads
- ▶ Meets Federal Spec. A-A-50553

Cat. No.	Trade Size	Std. Pkg.	Master Ctn.
SLN-50	1/2"	100	1000
SLN-75	3/4"	100	1000
SLN-100	1"	100	1000
SLN-125	1-1/4"	50	500
SLN-150	1-1/2"	50	500
SLN-200	2"	25	250
SLN-250	2-1/2"	10	100
SLN-300	3"	5	50
SLN-350	3-1/2"	5	50
SLN-400	4"	-	25
SLN-500	5"	-	10
SLN-600	6"	-	10



**STEEL SEALING LOCKNUTS****FEATURES**

- ▶ Electroplated Zinc
- ▶ Bonded with Molten Sealing Material
- ▶ Meets Federal Spec. A-A-50553

Cat. No.	Trade Size	Std. Pkg.	Master Ctn.
SSLN-50	1/2"	100	1000
SSLN-75	3/4"	100	1000
SSLN-100	1"	100	1000
SSLN-125	1-1/4"	50	500
SSLN-150	1-1/2"	50	500
SSLN-200	2"	25	250
SSLN-250	2-1/2"	10	100
SSLN-300	3"	5	50
SSLN-350	3-1/2"	5	50
SSLN-400	4"	-	25
SSLN-500	5"	-	10
SSLN-600	6"	-	10

**STEEL GROUNDING (BONDING) RIGID LOCKNUTS****FEATURES**

- ▶ Electroplated Zinc

Cat. No.	Trade Size	Std. Pkg.	Master Ctn.
GL-50	1/2"	50	200
GL-75	3/4"	25	100
GL-100	1"	25	100
GL-125	1-1/4"	10	50
GL-150	1-1/2"	10	50
GL-200	2"	10	50
GL-250	2-1/2"	5	25
GL-300	3"	5	25
GL-350	3-1/2"	-	5
GL-400	4"	-	5
GL-500	5"	-	5
GL-600	6"	-	5





## NYLON PLASTIC LOCKNUT FEATURES

- ▶ Full-cut internal threads
- ▶ Meets Federal Spec. A-A-50553

Cat. No.	Trade Size	Std. Pkg.	Master Ctn.
PLN-38	3/8"	50	-



## STEEL LIQUID TIGHT SEALING RINGS **NEW** FEATURES

- ▶ Neoprene Rubber Gasket
- ▶ Steel Retainer
- ▶ Form Liquid tight seal between connector and box

Cat. No.	Trade Size	Std. Pkg.	Master Ctn.
LTSR-50	1/2"	250	2500
LTSR-75	3/4"	200	2000
LTSR-100	1"	150	1500
LTSR-125	1-1/4"	100	1000
LTSR-150	1-1/2"	50	500
LTSR-200	2"	50	500
LTSR-250	2-1/2"	-	100
LTSR-300	3"	-	100
LTSR-350	3-1/2"	-	50
LTSR-400	4"	-	50



**VISIT OUR WEBSITE FOR  
AN EXTENSIVE INDUSTRY  
CROSS REFERENCE**



**GALVANIZED STAMPED STEEL  
REDUCING WASHERS**

Cat. No.	Trade Size	Std. Pkg.	Master Ctn.
RW-75/50	3/4" to 1/2"	250	1000
RW-100/50	1" to 1/2"	250	1000
RW-100/75	1" to 3/4"	250	1000
RW-125/50	1-1/4" to 1/2"	100	400
RW-125/75	1-1/4" to 3/4"	100	400
RW-125/100	1-1/4" to 1"	100	400
RW-150/50	1-1/2" to 1/2"	-	100
RW-150/75	1-1/2" to 3/4"	-	100
RW-150/100	1-1/2" to 1"	-	100
RW-150/125	1-1/2" to 1-1/4"	-	100
RW-200/50	2" to 1/2"	-	50
RW-200/75	2" to 3/4"	-	50
RW-200/100	2" to 1"	-	50
RW-200/125	2" to 1-1/4"	-	50
RW-200/150	2" to 1-1/2"	-	50
RW-250/50	2-1/2" to 1/2"	25	100
RW-250/75	2-1/2" to 3/4"	25	100
RW-250/100	2-1/2" to 1"	25	100
RW-250/125	2-1/2" to 1-1/4"	25	100
RW-250/150	2-1/2" to 1-1/2"	25	100
RW-250/200	2-1/2" to 2"	25	100
RW-300/50	3" to 1/2"	-	25
RW-300/75	3" to 3/4"	-	25
RW-300/100	3" to 1"	-	25
RW-300/125	3" to 1-1/4"	-	25
RW-300/150	3" to 1-1/2"	-	25
RW-300/200	3" to 2"	-	25
RW-300/250	3" to 2-1/2"	-	25
RW-350/50	3-1/2" to 1/2"	-	10
RW-350/75	3-1/2" to 3/4"	-	10
RW-350/100	3-1/2" to 1"	-	10
RW-350/125	3-1/2" to 1-1/4"	-	10
RW-350/150	3-1/2" to 1-1/2"	-	10
RW-350/200	3-1/2" to 2"	-	10
RW-350/250	3-1/2" to 2-1/2"	-	10
RW-350/300	3-1/2" to 3"	-	10
RW-400/50	4" to 1/2"	-	10
RW-400/75	4" to 3/4"	-	10
RW-400/100	4" to 1"	-	10
RW-400/125	4" to 1-1/4"	-	10
RW-400/150	4" to 1-1/2"	-	10
RW-400/200	4" to 2"	-	10
RW-400/250	4" to 2-1/2"	-	10
RW-400/300	4" to 3"	-	10
RW-400/350	4" to 3-1/2"	-	10

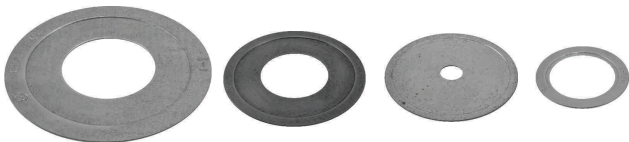

## STEEL FIXED BAR HANGERS FEATURES

- ▶ Electroplated Zinc
- ▶ For Stud and T-Bar

Cat. No.	Description	Master Ctn.
<b>BHT-1</b>	24" T-Bar bracket for use with boxes 1-1/2" or 2-1/8" Deep	50
<b>BHT-1A</b>	24" T-Bar bracket - 8" height adjustable	50
<b>BH-1</b>	24" Straight bar hanger for mounting ceiling boxes, Slotted, Includes 2 Stove Bolt / Unit	50
<b>BH-1C</b>	24" Straight bar hanger for mounting ceiling boxes, with BH-C Box Clip	50
<b>BH-1S</b>	20" Straight bar hanger for mounting ceiling boxes, Slotted, Includes 2 Stove Bolt / Unit	50
<b>BH-1SC</b>	20" Straight bar hanger for mounting ceiling boxes, With Box Clip BH-C	50
<b>BH-2</b>	21" Offset (1-1/2") bar hanger for mounting boxes with ring, Includes 2 Stove Bolt / Unit	50
<b>BH-2NC</b>	21" Offset (1-1/2") bar hanger for mounting boxes with ring, Slotted	50
<b>BH-C</b>	Additional box clip & screw set for use with BH-1, BH-1S & BH-2NC	100
<b>BH-3</b>	Straight bracket for architectural recess lights 25-1/4" long with notches 24" apart for use on T-Bar	50
<b>BHT-C</b>	Additional box clip & set screw for use with BHT-1 & BHT-1A	100

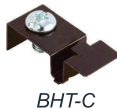
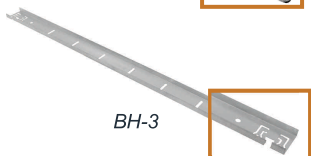
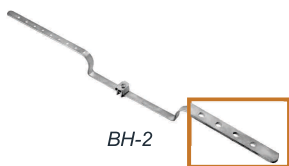
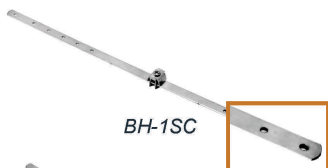

**STEEL ADJUSTABLE BAR HANGERS****FEATURES**

- ▶ Electroplated Zinc
- ▶ For Stud and T-Bar

Cat. No.	Description	Master Ctn.
<b>*BHA-1</b>	Adjustable bar hanger with stud for joist spacing 16" to 24" with #3/8-18 NPS Threaded Stud	50
<b>*BHA-1C</b>	Adjustable bar hanger with stud for joist spacing 16" to 24" with Box Clip	50
<b>BHA-16</b>	11" to 18" Adjustable box bracket - Mount Box with self-tapping screws on notches Ends bend and wrap around stud - Can be used with boxes 1-1/2", 2-1/8" or 2-1/2" Deep	50
<b>BHA-24</b>	17" to 26" Adjustable box bracket - Mount Box with self-tapping screws on notches Ends bend and wrap around stud - Can be used with boxes 1-1/2", 2-1/8" or 2-1/2" Deep	50
<b>ABS</b>	Far-Side Box Support for 1-1/2" & 2-1/8" Deep Boxes, For use with 4" Metal Studs	50
<b>ABS-6</b>	Far-Side Box Support for 1-1/2" & 2-1/8" Deep Boxes, For use with 6" Metal Studs	50
<b>OWG</b>	Clips and locks old-work steel boxes tightly to wall. 2 required per box.	100

\*50 lbs fixture rating at 16" stud



**NAIL SAFETY PLATES****FEATURES**

- Provides protection from nail and screw penetration

Cat. No.	Description	Trade Size	Std. Pkg.
<b>SP-1</b>	16GA Safety Plate with prongs	1.5" x 2.75"	100
<b>SP-1-500</b>	16GA Safety Plate with prongs	1.5" x 2.75"	500
<b>SP-35</b>	16GA Safety Plate with prongs	3" x 5"	100
<b>SP-6</b>	16GA Safety Plate with prongs	1.5" x 6"	100
<b>SP-9</b>	16GA Safety Plate with nail holes	1.5" x 9"	50
<b>SP-12</b>	16GA Safety Plate with nail holes	1.5" x 12"	50
<b>SP-18</b>	16GA Safety Plate with nail holes	1.5" x 18"	50
<b>SP-24</b>	16GA Safety Plate with nail holes	1.5" x 24"	50
<b>SPH-9</b>	12GA Safety Plate with nail holes	1.5" x 9"	50
<b>SPH-12</b>	12GA Safety Plate with nail holes	1.5" x 12"	50
<b>SPH-18</b>	12GA Safety Plate with nail holes	1.5" x 18"	50
<b>SPH-24</b>	12GA Safety Plate with nail holes	1.5" x 24"	50

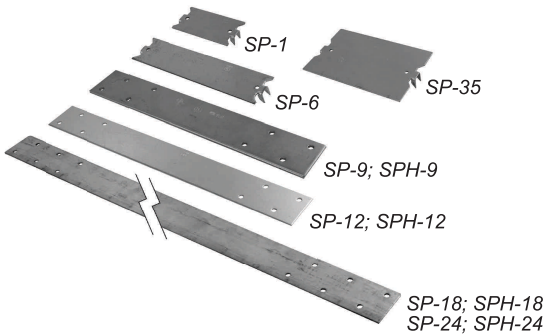
**SWITCH BOX SUPPORT****FEATURES**

- Bendable Tabs

Cat. No.	Description	Std. Pkg.
<b>SBS</b>	20GA	100

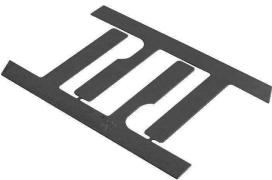

## 24GA GALVANIZED STEEL ROOF JACKS



### FEATURES

- ▶ Uninsulated
- ▶ For Service Entrance Conduit or Ventilation Pipe
- ▶ Fits Flat to 40°

Cat. No.	Trade Size	Std. Pkg.
RJ-50	1/2"	24
RJ-75	3/4"	24
RJ-100	1"	24
RJ-125	1-1/4"	24
RJ-150	1-1/2"	24
RJ-200	2"	24
RJ-300	3"	12
RJ-400	4"	12



## SCREW KITS, PLASTIC ANCHOR KIT, & EASY ANCHOR KIT

### FEATURES

- ▶ In Plastic Partition Kits

Cat. No.	Description	Trade Size	Screw Count/Kit	Std. Pkg.
KIT-632FH	6-32 Flat Head, 1/2" to 2", Slot	#6-32	370	10
KIT-632RH	6-32 Round Head, 1/2" to 2", Slot/Phillips	#6-32	370	10
KIT-832RH	8-32 Round Head, 1/2" to 2", Slot/Phillips	#8-32	370	10
KIT-10PAK	#10 x 1" Screws & Plastic Anchors, with Masonry Drill Bit	#10 x 1"	110	10
KIT-8EZ	#8 x 1-1/2" Zinc Dry Wall Easy Anchor Kit	#8 x 1-1/2"	50	10
KIT-1032TC	#10 x 1-1/4" Tri-Combo Screw (Hex/Phillips/Slot) Self-Tapping Screw & #8-10 x 1-1/4" Anchors (One 1/4" Masonry drill bit)	#10-32 x 1-1/4"	100	10

### Machine Screw Kits Screw Count

Size	Qty.
1/2"	100
3/4"	75
1"	75
1-1/4"	50
1-1/2"	40
2"	30
<b>Total</b>	<b>370</b>



KIT-632FH



KIT-632RH



KIT-832RH



KIT-10PAK



KIT-8EZ



KIT-1032TC

## STEEL BEAM CLAMPS



### FEATURES

- ▶ Single Screw
- ▶ 2 Threaded Holes

Cat. No.	Description	Std. Pkg.	Master Ctn.
BC-25	1/4"-20 Tap, 3/4" Jaw, 100 lb. Load	50	250
BC-38	3/8"-16 Tap, 7/8" Jaw, 200 lb. Load	25	100



## MALLEABLE IRON BEAM CLAMPS



### FEATURES

- ▶ Single Screw
- ▶ 2 Threaded Holes

Cat. No.	Description	Std. Pkg.	Master Ctn.
BCM-25	1/4"-20 Tap, 3/4" Jaw, 125 lb. Load	50	250
BCM-38	3/8"-16 Tap, 7/8" Jaw, 300 lb. Load	25	100
BCM-50	1/2"-13 Tap, 1" Jaw, 600 lb. Load	10	50



## STEEL REGULAR SPRING NUTS **NEW**

### FEATURES

- ▶ Electroplated Zinc

Cat. No.	Trade Size	Std. Pkg.	Master Ctn.
SNR-1420	1/4" - 20	100	600
SNR-3816	3/8" - 16	100	600
SNR-1213	1/2" - 13	100	600



SNR-1420



SNR-3816



SNR-1213

**STEEL JACK CHAIN****FEATURES**

- ▶ Electroplated Zinc
- ▶ In Steel Reel
- ▶ 25 lbs. Max. Load

Cat. No.	Trade Size	Std. Pkg.
JC-12	12GA	100

**STEEL "S" HOOK****FEATURES**

- ▶ Electroplated Zinc
- ▶ 25 lbs. Max. Load

Cat. No.	Trade Size	Std. Pkg.	Master Ctn.
SH-2	12GA, 1-1/4"	100	1000

**STEEL HANGER SCREW WITH SINGLE HOLE****FEATURES**

- ▶ Wood Screw Thread

Cat. No.	Description	Dimension	Std. Pkg.	Master Ctn.
H-SCREW	Flat Hanger Screw	1/4" x 3"	100	500

**STEEL FIXTURE HANGERS**

Cat. No.	For Use With	Mount Position	Std. Pkg.	Master Ctn.
FH-E	2, 3, or 4 Light Fixtures	End Mount	100	500
FH-S	2, 3, or 4 Light Fixtures	Side Mount	100	500



FH-S



FH-E



## SERVICE ENTRANCE WEDGE GRIP CLAMPS

**NEW**

### FEATURES

- ▶ Designed to make quick sag adjustments.
- ▶ For use with ACSR, AAC, AAAC Service cables
- ▶ Aluminum Body                      ▶ Stainless Steel Solid Bail

Cat. No.	ACSR Wire Size	Std. Pkg.	Master Ctn.
SEWG-1	#6 - #2	10	50
SEWG-2	#4 - 1/0	5	25
SEWG-3	2/0 - 4/0	5	25



## PORCELAIN WIRE HOLDERS

### FEATURES

- ▶ Porcelain & Galvanized Steel
- ▶ Varies According to Sizes

Cat. No.	Description	Trade Size	Std. Pkg.	Master Ctn.
PWH-L	With 2-1/4" Lag Bolt	2-3/4"	5	20
PWH-M	With Steel Clip for 1-1/4" to 3" Mast	1-1/4" to 3"	5	20



PWH-L



PWH-M

## BLACK ANNEALED STEEL TIE WIRE

### FEATURES

- ▶ 16-1/2GA

Cat. No.	Description	Trade Size	Std. Pkg.
TW	Tie Wire	16GA, 400'	20



**MALLEABLE IRON**  
**RIGID FLOOR FLANGES**

Cat. No.	Trade Size	Std. Pkg.
FR-50	1/2"	50
FR-75	3/4"	50
FR-100	1"	50
FR-125	1-1/4"	25
FR-150	1-1/2"	25
FR-200	2"	25

**MALLEABLE IRON**  
**CONCRETE SLAB INSERTS**  
**STRAIGHT**

Cat. No.	Trade Size	Std. Pkg.	Master Ctn.
MCSI-50	1/2"	10	100
MCSI-75	3/4"	10	100
MCSI-100	1"	10	50

**MALLEABLE IRON**  
**CONCRETE SLAB INSERTS**  
**90° ANGLE**

Cat. No.	Trade Size	Std. Pkg.	Master Ctn.
MCSI90-50	1/2"	10	100
MCSI90-75	3/4"	10	100
MCSI90-100	1"	10	50



Cat. No.	Page	Cat. No.	Page	Cat. No.	Page
1MFD-100	68	C-200	52	CG-100-375/500	20
1MFD-50	68	C-200A	49	CG-100-500/625	20
1MFD-75	68	C-250	52	CG-100-625/750	20
1MFDC-100	68	C-250A	49	CG-100-750/880	20
1MFDC-50	68	C-300	52	CG-100-880/985	20
1MFDC-75	68	C-300A	49	CG-125/150	53
1MFS-100	68	C-400	52	CG-200	53
1MFS-50	68	C-400A	49	CG-250/300	53
1MFS-75	68	C-50	52	CG-350/400	53
1MFSC-100	68	C-50A	49	CG-50	53
1MFSC-50	68	C7-100	62	CG-50-190/260	20
1MFSC-75	68	C7-125	62	CG-50-260/375	20
ABS	102	C7-150	62	CG-50-375/500	20
ABS-6	102	C7-200	62	CG-75	53
AC-100	57	C7-250	62	CG-75-375/500	20
AC-125/150	57	C7-300	62	CG-75-500/625	20
AC-200	57	C-75	52	CG-75-625/750	20
AC-250/300	57	C7-50	62	CLCSL-50	34
AC-350/400	57	C-75A	49	CLCSL-75	34
AC-50	57	C7-75	62	CN-100	82
AC-75	57	C8-100	66	CN-100L	82
AGS-100	44	C8-125	66	CN-125	82
AGS-50	44	C8-150	66	CN-150	82
AGS-75	44	C8-200	66	CN-200	82
AMH-100	80	C8-250	66	CN-50	82
AMH-125	80	C8-300	66	CN-50L	82
AMH-150	80	C8-50	66	CN-75	82
AMH-200	80	C8-75	66	CN-75L	82
AMH-250	80	CB-100	91	CNI-100	83
ASB-38	19	CB-125	91	CNI-125	83
ASB-50	19	CB-150	91	CNI-150	83
ASB-516	19	CB-200	91	CNI-200	83
ASB-716	19	CB-250	91	CNI-250	83
ASB-75	19	CB-300	91	CNI-300	83
BC-25	71, 105	CB-350	91	CNI-350	83
BC-38	71, 105	CB-400	91	CNI-400	83
BCM-25	71, 105	CB-50	91	CNI-50	83
BCM-38	71, 105	CB-75	91	CNI-75	83
BCM-50	71, 105	CBI-100	92	CS-CJ6	77
BH-1	101	CBI-125	92	DSC-38	17
BH-1C	101	CBI-150	92	DSC-38C	17
BH-1S	101	CBI-200	92	EC-100	78
BH-1SC	101	CBI-250	92	EC-125	78
BH-2	101	CBI-300	92	EC-150	78
BH-2NC	101	CBI-350	92	EC-200	78
BH-3	101	CBI-400	92	EC-250	78
BHA-1	102	CBI-50	92	EC-300	78
BHA-16	102	CBI-75	92	EC-300L	78
BHA-1C	102	CBS-100	71	EC-350	78
BHA-24	102	CBS-125	71	EC-400	78
BH-C	101	CBS-150	71	EC-50	78
BHT-1	101	CBS-200	71	EC-75	78
BHT-1A	101	CBS-250	71	ECCP-100	78
BHT-C	101	CBS-300	71	ECCP-200	78
C-100	52	CBS-350	71	ECCP-50	78
C-100A	49	CBS-400	71	ECP-100	78
C-125	52	CBS-50	71	ECP-125	78
C-125A	49	CBS-75	71	ECP-150	78
C-150	52	CC90-50	7	ECP-200	78
C-150A	49	CG-100	53	ECP-50	78

Cat. No.	Page	Cat. No.	Page	Cat. No.	Page
ECP-75	78	FTL-300/800	39	GICG8-125	67
ECS-50	7	FTL-4/500	39	GICG8-150	67
ECS-75	7	FTL-500/1000	39	GICG8-200	67
EEL22-100	87	FTL-6/250	39	GICG8-250/300	67
EEL22-125	87	FTL-6/300	39	GICG8-350/400	67
EEL22-150	87	FTL-6/350	39	GICG8-50	67
EEL22-200	87	G-100	54	GICG8-75	67
EEL22-250	87	G-125/150	54	GL-100	37, 98
EEL22-300	87	G-200	54	GL-125	37, 98
EEL22-350	87	G-250/300	54	GL-150	37, 98
EEL22-400	87	G-350/400	54	GL-200	37, 98
EEL22-50	87	G-50	54	GL-250	37, 98
EEL22-75	87	G-75	54	GL-300	37, 98
EEL45-100	87	GBLL-100	37, 93	GL-350	37, 98
EEL45-125	87	GBLL-125	37, 93	GL-400	37, 98
EEL45-150	87	GBLL-125-10	37, 93	GL-50	37, 98
EEL45-200	87	GBLL-150	37, 93	GL-500	37, 98
EEL45-250	87	GBLL-150-10	37, 93	GL-600	37, 98
EEL45-300	87	GBLL-200	37, 93	GL-75	37, 98
EEL45-350	87	GBLL-200-10	37, 93	GRC-50	45
EEL45-400	87	GBLL-250	37, 93	GRC-58	45
EEL45-50	87	GBLL-250-10	37, 93	GRC-75	45
EEL45-75	87	GBLL-300	37, 93	H-100	45
EEL90-100	88	GBLL-300-10	37, 93	H-50	45
EEL90-125	88	GBLL-350	37, 93	H-75	45
EEL90-150	88	GBLL-350-10	37, 93	H-SCREW	106
EEL90-200	88	GBLL-400	37, 93	IGBB-5	40
EEL90-250	88	GBLL-400-10	37, 93	IGBB-5B	40
EEL90-300	88	GBLL-50	37, 93	JC-12	106
EEL90-350	88	GBLL-75	37, 93	KIT-1032TC	104
EEL90-400	88	GCA-125/200	42	KIT-10PAK	104
EEL90-50	88	GCA-250/400	42	KIT-632FH	104
EEL90-75	88	GCA-450/600	42	KIT-632RH	104
FB-100	9	GCA-50/100	42	KIT-832RH	104
FB-50	9	GCAB-50/100	42	KIT-8EZ	104
FB-75	9	GCAH-125/200	43	KO-100	81
FH-E	106	GCAH-50/100	43	KO-125	81
FH-S	106	GCB-125/200	41	KO-150	81
FLC-50	18	GCB-250/400	41	KO-200	81
FLC-50L	18	GCB-450/600	41	KO3P-100	81
FLC-75L	18	GCB-50/100	41	KO3P-125	81
FLD-50	19	GCB-50/100	41	KO3P-150	81
FR-100	34, 108	GCB-50/100	42	KO3P-200	81
FR-125	34, 108	GCB-50/100	41	KO3P-250	81
FR-150	34, 108	GCBZ-50/100	41	KO3P-300	81
FR-200	34, 108	GCH-50/100-100	44	KO3P-350	81
FR-50	34, 108	GCH-50/100-50	44	KO3P-400	81
FR-75	34, 108	GCH-50/100-75	44	KO3P-50	81
FT2L-14/100	40	GCR-50/100	43	KO3P-75	81
FT2L-14/200	40	GCRL-38/100	43	KO-50	81
FT2L-2/600	40	GCRLDB-38/100	44	KO-75	81
FT2L-300/800	40	GICG7-100	64	LB-100	51
FT2L-500/1000	40	GICG7-125	64	LB-100A	48
FT2L-6/250	40	GICG7-150	64	LB-125	51
FT2L-6/350	40	GICG7-200	64	LB-125A	48
FTL-14/100	39	GICG7-250/300	64	LB-150	51
FTL-14/2	39	GICG7-350/400	64	LB-150A	48
FTL-14/200	39	GICG7-50	64	LB-200	51
FTL-14/4	39	GICG7-75	64	LB-200A	48
FTL-2/600	39	GICG8-100	67	LB-250	51

Cat. No.	Page	Cat. No.	Page	Cat. No.	Page
LB-250A	48	LL-75	51	LT-100	23
LB-300	51	LL7-50	62	LT-125	23
LB-300A	48	LL-75A	48	LT-150	23
LB-350	51	LL7-75	62	LT-200	23
LB-350A	48	LL8-100	65	LT-250	23
LB-400	51	LL8-125	65	LT-300	23
LB-400A	48	LL8-150	65	LT-350	23
LB-50	51	LL8-200	65	LT-38	23
LB-50A	48	LL8-250	65	LT-400	23
LB7-100	61	LL8-300	65	LT-50	23
LB7-125	61	LL8-50	65	LT-75	23
LB7-150	61	LL8-75	65	LT90-100	27
LB7-200	61	LLDB-14/4	39	LT90-125	27
LB7-250	61	LLTDB-14/4	39	LT90-150	27
LB7-300	61	LLTDB-SP-14/4	39	LT90-200	27
LB7-350	61	LN-100	97	LT90-250	27
LB7-400	61	LN-125	97	LT90-300	27
LB-75	51	LN-150	97	LT90-350	27
LB7-50	61	LN-200	97	LT90-38	27
LB-75A	48	LN-250	97	LT90-400	27
LB7-75	61	LN-300	97	LT90-50	27
LB8-100	64	LN-350	97	LT90-75	27
LB8-125	64	LN-400	97	LTI-100	24
LB8-150	64	LN-50	97	LTI-125	24
LB8-200	64	LN-75	97	LTI-150	24
LB8-250	64	LR-100	52	LTI-200	24
LB8-300	64	LR-100A	49	LTI-250	24
LB8-350	64	LR-125	52	LTI-300	24
LB8-400	64	LR-125A	49	LTI-350	24
LB8-50	64	LR-150	52	LTI-38	24
LB8-75	64	LR-150A	49	LTI-400	24
LBM-150	60	LR-200	52	LTI-50	24
LBM-200	60	LR-200A	49	LTI-75	24
LBM-250	60	LR-250	52	LT190-100	28
LBM-300	60	LR-250A	49	LT190-125	28
LBM-350	60	LR-300	52	LT190-150	28
LBM-400	60	LR-300A	49	LT190-200	28
LL-100	51	LR-400	52	LT190-250	28
LL-100A	48	LR-400A	49	LT190-300	28
LL-125	51	LR-50	52	LT190-350	28
LL-125A	48	LR-50A	49	LT190-38	28
LL-150	51	LR7-100	61	LT190-400	28
LL-150A	48	LR7-125	61	LT190-50	28
LL-200	51	LR7-150	61	LT190-75	28
LL-200A	48	LR7-200	61	LTSR-100	22, 99
LL-250	51	LR7-250	61	LTSR-125	22, 99
LL-250A	48	LR7-300	61	LTSR-150	22, 99
LL-300	51	LR7-400	61	LTSR-200	22, 99
LL-300A	48	LR-75	52	LTSR-250	22, 99
LL-400	51	LR7-50	61	LTSR-300	22, 99
LL-400A	48	LR-75A	49	LTSR-350	22, 99
LL-50	51	LR7-75	61	LTSR-400	22, 99
LL-50A	48	LR8-100	65	LTSR-50	22, 99
LL7-100	62	LR8-125	65	LTSR-75	22, 99
LL7-125	62	LR8-150	65	MC-100	56
LL7-150	62	LR8-200	65	MC-125	56
LL7-200	62	LR8-250	65	MC-150	56
LL7-250	62	LR8-300	65	MC-200	56
LL7-300	62	LR8-50	65	MC-250	56
LL7-400	62	LR8-75	65	MC-300	56

Cat. No.	Page	Cat. No.	Page	Cat. No.	Page
MC-350	56	MGBLL-125-10	38, 94	MLT-38	24
MC-400	56	MGBLL-150	38, 94	MLT-400	24
MC-50	56	MGBLL-150-10	38, 94	MLT45-100	26
MC-75	56	MGBLL-200	38, 94	MLT45-125	26
MCBI-100	92	MGBLL-200-10	38, 94	MLT45-150	26
MCBI-125	92	MGBLL-250	38, 94	MLT45-200	26
MCBI-150	92	MGBLL-250-10	38, 94	MLT45-250	26
MCBI-200	92	MGBLL-300	38, 94	MLT45-300	26
MCBI-250	92	MGBLL-300-10	38, 94	MLT45-350	26
MCBI-300	92	MGBLL-350	38, 94	MLT45-38	26
MCBI-350	92	MGBLL-350-10	38, 94	MLT45-400	26
MCBI-400	92	MGBLL-400	38, 94	MLT45-50	26
MCBI-50	92	MGBLL-400-10	38, 94	MLT45-75	26
MCBI-500	92	MGBLL-50	38, 94	MLT-50	24
MCBI-600	92	MGBLL-500	38, 94	MLT-75	24
MCBI-75	92	MGBLL-500-10	38, 94	MLT90-100	28
MCCE-100	69	MGBLL-600	38, 94	MLT90-125	28
MCCE-125	69	MGBLL-600-10	38, 94	MLT90-150	28
MCCE-150	69	MGBLL-75	38, 94	MLT90-200	28
MCCE-200	69	MLB-100	54	MLT90-250	28
MCCE-250	69	MLB-125	54	MLT90-300	28
MCCE-300	69	MLB-150	54	MLT90-350	28
MCCE-50	69	MLB-200	54	MLT90-38	28
MCCE-75	69	MLB-250	54	MLT90-400	28
MC-CL-100	16	MLB-300	54	MLT90-50	28
MC-CL-125	16	MLB-350	54	MLT90-75	28
MC-CL-150	16	MLB-400	54	MLTI-100	25
MC-CL-200	16	MLB-50	54	MLTI-125	25
MC-CL-250	16	MLB-75	54	MLTI-150	25
MC-CL-300	16	MLDB-14/10	38	MLTI-200	25
MC-CL-350	16	MLDB-14/4	38	MLTI-250	25
MCCP-100	70	MLDB-14/6	38	MLTI-300	25
MCCP-125	70	MLDB-6/100	38	MLTI-350	25
MCCP-150	70	MLL-100	55	MLTI-38	25
MCCP-200	70	MLL-125	55	MLTI-400	25
MCCP-250	70	MLL-150	55	MLTI45-100	26
MCCP-300	70	MLL-200	55	MLTI45-125	26
MCCP-350	70	MLL-250	55	MLTI45-150	26
MCCP-400	70	MLL-300	55	MLTI45-200	26
MCCP-50	70	MLL-350	55	MLTI45-250	26
MCCP-75	70	MLL-400	55	MLTI45-300	26
MCCR-100	69	MLL-50	55	MLTI45-350	26
MCCR-125	69	MLL-75	55	MLTI45-38	26
MCCR-150	69	MLR-100	55	MLTI45-400	26
MCCR-200	69	MLR-125	55	MLTI45-50	26
MCCR-250	69	MLR-150	55	MLTI45-75	26
MCCR-300	69	MLR-200	55	MLTI45LL-100	27
MCCR-350	69	MLR-250	55	MLTI45LL-125	27
MCCR-400	69	MLR-300	55	MLTI45LL-150	27
MCCR-50	69	MLR-350	55	MLTI45LL-200	27
MCCR-75	69	MLR-400	55	MLTI45LL-250	27
MC-DX-50	16	MLR-50	55	MLTI45LL-300	27
MCSI-100	34, 108	MLR-75	55	MLTI45LL-350	27
MCSI-50	34, 108	MLT-100	24	MLTI45LL-38	27
MCSI-75	34, 108	MLT-125	24	MLTI45LL-400	27
MCSI90-100	34, 108	MLT-150	24	MLTI45LL-50	27
MCSI90-50	34, 108	MLT-200	24	MLTI45LL-75	27
MCSI90-75	34, 108	MLT-250	24	MLTI-50	25
MGBLL-100	38, 94	MLT-300	24	MLTI-75	25
MGBLL-125	38, 94	MLT-350	24	MLTI90-100	29

Cat. No.	Page	Cat. No.	Page	Cat. No.	Page
MLTI90-125	29	MRTC-350	32	OF1611	12, 35
MLTI90-150	29	MRTC-400	32	OF1612	12, 35
MLTI90-200	29	MRTC-50	32	OF1613	12, 35
MLTI90-250	29	MRTC-75	32	OF1701	8
MLTI90-300	29	MSE90-100	34	OF1702	8
MLTI90-350	29	MSE90-50	34	OF520	12, 35
MLTI90-38	29	MSE90-75	34	OF521	12, 35
MLTI90-400	29	MSRC-200	33	OF522	12, 35
MLTI90-50	29	MSRC-250	33	OF523	12, 35
MLTI90-75	29	MSRC-300	33	OF530	12, 35
MLTI90LL-100	29	MSRC-350	33	OF531	12, 35
MLTI90LL-125	29	MSRC-400	33	OF532	12, 35
MLTI90LL-150	29	MT-100	56	OF533	12, 35
MLTI90LL-200	29	MT-125	56	OF601	5
MLTI90LL-250	29	MT-150	56	OF601-S	6
MLTI90LL-300	29	MT-200	56	OF601-SW	6
MLTI90LL-350	29	MT-250	56	OF601-W	5
MLTI90LL-38	29	MT-300	56	OF602	5
MLTI90LL-400	29	MT-350	56	OF602-S	6
MLTI90LL-50	29	MT-400	56	OF602-SW	6
MLTI90LL-75	29	MT-50	56	OF602-W	5
MLTILL-100	25	MT-75	56	OF603	5
MLTILL-125	25	MWHG-100	80	OF603-S	6
MLTILL-150	25	MWHG-125	80	OF603-SW	6
MLTILL-200	25	MWHG-150	80	OF603-W	5
MLTILL-250	25	MWHG-200	80	OF604	5
MLTILL-300	25	MWHG-250	80	OF604-S	6
MLTILL-350	25	MWHG-300	80	OF604-SW	6
MLTILL-38	25	MWHG-350	80	OF604-W	5
MLTILL-400	25	MWHG-400	80	OF605	5
MLTILL-50	25	MWHG-50	80	OF605-S	6
MLTILL-75	25	MWHG-75	80	OF605-SW	6
MR3C-100	32	NGC100-709/984	21	OF605-W	5
MR3C-125	32	NGC-38-197/394	21	OF606	5
MR3C-150	32	NGC-50-384/551	21	OF606-S	6
MR3C-200	32	NGC-75-551/709	21	OF606-SW	6
MR3C-250	32	NM-50	14	OF606-W	5
MR3C-300	32	NM-75	14	OF607	5
MR3C-350	32	NMLT-100	22	OF607-S	6
MR3C-400	32	NMLT-125	22	OF607-SW	6
MR3C-50	32	NMLT-150	22	OF607-W	5
MR3C-75	32	NMLT-200	22	OF608	5
MRB-350/300	90	NMLT-38	22	OF608-S	6
MRB-400/350	90	NMLT-50	22	OF608-SW	6
MRT-100	31	NMLT-75	22	OF608-W	5
MRT-125	31	NMLT90-100	22	OF609	5
MRT-150	31	NMLT90-125	22	OF609-S	6
MRT-200	31	NMLT90-150	22	OF609-SW	6
MRT-250	31	NMLT90-200	22	OF609-W	5
MRT-300	31	NMLT90-38	22	OF610	5
MRT-350	31	NMLT90-50	22	OF610-S	6
MRT-400	31	NMLT90-75	22	OF610-SW	6
MRT-50	31	NMP-50	14	OF610-W	5
MRT-75	31	NS-100	77	OF611	6
MRTC-100	32	NS-50	77	OF611-W	6
MRTC-125	32	NS-50/75	77	OF612	6
MRTC-150	32	OCC-50	7	OF612-W	6
MRTC-200	32	OCC-75	7	OF613	6
MRTC-250	32	OCS-50	7	OF613-W	6
MRTC-300	32	OCS-75	7	OF614	6

Cat. No.	Page	Cat. No.	Page	Cat. No.	Page
OF614-W	6	OF703-S	4	OF7604-S	3
OF615	6	OF704	4	OF7604-SW	3
OF615-W	6	OF704-S	4	OF7604-W	2
OF616	6	OF705	4	OF7605	2
OF616-W	6	OF705-S	4	OF7605-S	3
OF617	6	OF706	4	OF7605-SW	3
OF617-W	6	OF706-S	4	OF7605-W	2
OF618	6	OF707	4	OF7606	2
OF618-W	6	OF707-S	4	OF7606-S	3
OF619	6	OF708	4	OF7606-SW	3
OF619-W	6	OF708-S	4	OF7606-W	2
OF620	6	OF709	4	OF7607	2
OF620-W	6	OF709-S	4	OF7607-S	3
OF623	16	OF710	4	OF7607-SW	3
OF6231	15	OF710-S	4	OF7607-W	2
OF6232	15	OF711	5	OF7608	2
OF643	11, 19	OF712	5	OF7608-S	3
OF644	11, 19	OF713	5	OF7608-SW	3
OF645	11, 19	OF714	5	OF7608-W	2
OF6463	11	OF715	5	OF7609	2
OF6464	11	OF716	5	OF7609-S	3
OF6465	11	OF717	5	OF7609-SW	3
OF6466	11	OF718	5	OF7609-W	2
OF6467	11	OF719	5	OF7610	2
OF6468	11	OF720	5	OF7610-S	3
OF6469	11	OF730	10	OF7610-SW	3
OF6470	11	OF730-S	10	OF7610-W	2
OF653	15	OF731	10	OF7611	3
OF654	11	OF731-S	10	OF7611-W	3
OF655	11	OF732	10	OF7612	3
OF657	12	OF732-S	10	OF7612-W	3
OF6620	15	OF733	10	OF7613	3
OF671	9	OF733-S	10	OF7613-W	3
OF671-S	9	OF734	10	OF7614	3
OF672	9	OF734-S	10	OF7614-W	3
OF672-S	9	OF735	10	OF7615	3
OF673	9	OF735-S	10	OF7615-W	3
OF673-S	9	OF736	10	OF7616	3
OF674	9	OF736-S	10	OF7616-W	3
OF674-S	9	OF737	10	OF7617	3
OF675	9	OF737-S	10	OF7617-W	3
OF675-S	9	OF738	10	OF7618	3
OF676	9	OF738-S	10	OF7618-W	3
OF677	9	OF739	10	OF7619	3
OF678	9	OF739-S	10	OF7619-W	3
OF679	9	OF740	10	OF7620	3
OF681	9	OF740-S	10	OF7620-W	3
OF681-S	9	OF7601	2	OF7701	1
OF682	9	OF7601-S	3	OF7701-S	1
OF682-S	9	OF7601-SW	3	OF7702	1
OF685	9	OF7601-W	2	OF7702-S	1
OF686	9	OF7602	2	OF7703	1
OF694	13, 35	OF7602-S	3	OF7703-S	1
OF695	13, 35	OF7602-SW	3	OF7704	1
OF697	13, 35	OF7602-W	2	OF7704-S	1
OF701	4	OF7603	2	OF7705	1
OF701-S	4	OF7603-S	3	OF7705-S	1
OF702	4	OF7603-SW	3	OF7706	1
OF702-S	4	OF7603-W	2	OF7706-S	1
OF703	4	OF7604	2	OF7707	1



Cat. No.	Page	Cat. No.	Page	Cat. No.	Page
OF7707-S	1	PQLC-38	95	REL90-300	89
OF7708	1	PQLC-75	95	REL90-350	89
OF7708-S	1	PUSG	96	REL90-400	89
OF7709	1	PWH-L	107	REL90-50	89
OF7709-S	1	PWH-M	107	REL90-75	89
OF7710	1	RB-100/50	90	RJ-100	104
OF7710-S	1	RB-100/75	90	RJ-125	104
OF7711	2	RB-125/100	90	RJ-150	104
OF7712	2	RB-125/50	90	RJ-200	104
OF7713	2	RB-125/75	90	RJ-300	104
OF7714	2	RB-150/100	90	RJ-400	104
OF7715	2	RB-150/125	90	RJ-50	104
OF7716	2	RB-150/50	90	RJ-75	104
OF7717	2	RB-150/75	90	RN-100-1000	84
OF7718	2	RB-200/100	90	RN-100-1200	84
OF7719	2	RB-200/125	90	RN-100-200	84
OF7720	2	RB-200/150	90	RN-100-250	84
OF781	83	RB-200/50	90	RN-100-300	84
OF781-S	83	RB-200/75	90	RN-100-350	84
OF9673	12	RB-300/200	90	RN-100-400	84
OF9674	12	RB-300/250	90	RN-100-500	84
ON-100	82	RB-50/38	90	RN-100-600	84
ON-125	82	RB-75/50	90	RN-100-800	84
ON-150	82	RC-100	33	RN-100-C	84
ON-200	82	RC-125	33	RN-125-1000	85
ON-50	82	RC-150	33	RN-125-1200	85
ON-75	82	RC-200	33	RN-125-200	84
OWG	102	RC-250	33	RN-125-250	84
PB-100	91	RC-300	33	RN-125-300	84
PB-125	91	RC-350	33	RN-125-350	84
PB-150	91	RC-400	33	RN-125-400	84
PB-200	91	RC-50	33	RN-125-500	84
PB-250	91	RC-500	33	RN-125-600	84
PB-300	91	RC-600	33	RN-125-800	84
PB-350	91	RC-75	33	RN-125-C	84
PB-400	91	REL22-100	88	RN-150-1000	85
PB-50	91	REL22-125	88	RN-150-1200	85
PB-500	91	REL22-150	88	RN-150-200	85
PB-600	91	REL22-200	88	RN-150-250	85
PB-75	91	REL22-250	88	RN-150-300	85
PE-100	46	REL22-300	88	RN-150-350	85
PE-125	46	REL22-350	88	RN-150-400	85
PE-50	46	REL22-400	88	RN-150-500	85
PE-75	46	REL22-50	88	RN-150-600	85
PEB-100	46	REL22-75	88	RN-150-800	85
PEB-125	46	REL45-100	89	RN-150-C	85
PEB-50	46	REL45-125	89	RN-200-1000	85
PEB-75	46	REL45-150	89	RN-200-1200	85
PH-100B	73	REL45-200	89	RN-200-250	85
PH-105B	73	REL45-250	89	RN-200-300	85
PH-125B	73	REL45-300	89	RN-200-350	85
PH-150B	73	REL45-350	89	RN-200-400	85
PH-200B	73	REL45-400	89	RN-200-500	85
PH-250B	73	REL45-50	89	RN-200-600	85
PH-300B	73	REL45-75	89	RN-200-800	85
PH-350B	73	REL90-100	89	RN-200-C	85
PH-400B	73	REL90-125	89	RN-250-1000	85
PH-50B	73	REL90-150	89	RN-250-1200	85
PH-75B	73	REL90-200	89	RN-250-300	85
PLN-38	99	REL90-250	89	RN-250-350	85

Cat. No.	Page	Cat. No.	Page	Cat. No.	Page
RN-250-400	85	RN-75-500	84	RW-350/300	100
RN-250-500	85	RN-75-600	84	RW-350/50	100
RN-250-600	85	RN-75-800	84	RW-350/75	100
RN-250-800	85	RN-75-C	84	RW-400/100	100
RN-250-C	85	RS-100	30	RW-400/125	100
RN-300-1000	85	RS-125	30	RW-400/150	100
RN-300-1200	85	RS-150	30	RW-400/200	100
RN-300-300	85	RS-200	30	RW-400/250	100
RN-300-350	85	RS-50	30	RW-400/300	100
RN-300-400	85	RS-75	30	RW-400/350	100
RN-300-500	85	RSC-100	30	RW-400/50	100
RN-300-600	85	RSC-125	30	RW-400/75	100
RN-300-800	85	RSC-150	30	RW-75/50	100
RN-300-C	85	RSC-200	30	RX-100	14
RN-350-1000	86	RSC-50	30	RX-125	14
RN-350-1200	86	RSC-75	30	RX-150	14
RN-350-400	85	RT-100	30	RX-200	14
RN-350-500	85	RT-125	30	RX-50	14
RN-350-600	86	RT-150	30	RX-75	14
RN-350-800	86	RT-200	30	S1-25	74
RN-350-C	85	RT-50	30	S1-38	74
RN-400-1000	86	RT-75	30	SBCC-10	45
RN-400-1200	86	RTC-100	31	SBCC-2	45
RN-400-400	86	RTC-125	31	SBCC-20	45
RN-400-500	86	RTC-150	31	SBCC-250	45
RN-400-600	86	RTC-200	31	SBCC-2S	45
RN-400-800	86	RTC-50	31	SBCC-30	45
RN-400-C	86	RTC-75	31	SBCC-350	45
RN-500-1000	86	RW-100/50	100	SBCC-4	45
RN-500-1200	86	RW-100/75	100	SBCC-500	45
RN-500-500	86	RW-125/100	100	SBCC-6	45
RN-500-600	86	RW-125/50	100	SBCC-750	45
RN-500-800	86	RW-125/75	100	SBCC-8	45
RN-500-C	86	RW-150/100	100	SBS	103
RN-50-1000	84	RW-150/125	100	SC-100	57
RN-50-1200	84	RW-150/50	100	SC-125/150	57
RN-50-150	84	RW-150/75	100	SC-200	57
RN-50-200	84	RW-200/100	100	SC-250/300	57
RN-50-250	84	RW-200/125	100	SC-350/400	57
RN-50-300	84	RW-200/150	100	SC-50	57
RN-50-350	84	RW-200/50	100	SC-75	57
RN-50-400	84	RW-200/75	100	SCG-100-450/560	20
RN-50-500	84	RW-250/100	100	SCG-100-560/650	20
RN-50-600	84	RW-250/125	100	SCG-100-650/750	20
RN-50-800	84	RW-250/150	100	SCG-100-750/850	20
RN-50-C	84	RW-250/200	100	SCG-100-850/950	20
RN-600-1000	86	RW-250/50	100	SCG-100-950/1050	20
RN-600-1200	86	RW-250/75	100	SCG-50-125/250	20
RN-600-500	86	RW-300/100	100	SCG-50-250/350	20
RN-600-600	86	RW-300/125	100	SCG-50-350/450	20
RN-600-800	86	RW-300/150	100	SCG-50-450/560	20
RN-600-C	86	RW-300/200	100	SCG-50-560/650	20
RN-75-1000	84	RW-300/250	100	SCG7-100	63
RN-75-1200	84	RW-300/50	100	SCG7-125	63
RN-75-150	84	RW-300/75	100	SCG7-150	63
RN-75-200	84	RW-350/100	100	SCG7-200	63
RN-75-250	84	RW-350/125	100	SCG7-250/300	63
RN-75-300	84	RW-350/150	100	SCG7-350/400	63
RN-75-350	84	RW-350/200	100	SCG7-50	63
RN-75-400	84	RW-350/250	100	SCG-75-125/250	20

Cat. No.	Page	Cat. No.	Page	Cat. No.	Page
SCG-75-250/350	20	SLN-75	97	SSLB-75	58
SCG-75-350/450	20	SME-100/125	90	SLL-100	59
SCG-75-450/560	20	SME-50/75	90	SLL-125	59
SCG-75-560/650	20	SME-75/100	90	SLL-150	59
SCG-75-650/750	20	SNR-1213	105	SLL-200	59
SCG-75-750/850	20	SNR-1420	105	SLL-50	59
SCG7-75	63	SNR-3816	105	SLL-75	59
SCG8-100	67	SP-1	103	SSLN-100	98
SCG8-125	67	SP-12	103	SSLN-125	98
SCG8-150	67	SP-1-500	103	SSLN-150	98
SCG8-200	67	SP-18	103	SSLN-200	98
SCG8-250/300	67	SP-24	103	SSLN-250	98
SCG8-350/400	67	SP-35	103	SSLN-300	98
SCG8-50	67	SP-6	103	SSLN-350	98
SCG8-75	67	SP-9	103	SSLN-400	98
SE1-100	74	SPH-12	103	SSLN-50	98
SE1-125	74	SPH-18	103	SSLN-500	98
SE1-150	74	SPH-24	103	SSLN-600	98
SE1-200	74	SPH-9	103	SSLN-75	98
SE1-50	74	SPP	78	SSLR-100	58
SE1-50L	74	SR1-100	75	SSLR-125	58
SE1-75	74	SR1-125	75	SSLR-150	58
SE2-100	75	SR1-150	75	SSLR-200	58
SE2-125	75	SR1-200	75	SSLR-50	58
SE2-150	75	SR1-50	75	SSLR-75	58
SE2-200	75	SR1-75	75	SSPE-100	47
SE2-50	75	SR2-100	76	SSPE-125	47
SE2-75	75	SR2-125	76	SSPE-50	47
SELTC-100	8, 23, 36	SR2-150	76	SSPE-75	47
SELTC-50	8, 23, 36	SR2-200	76	SSPEB-100	46
SELTC-75	8, 23, 36	SR2-50	76	SSPEB-125	46
SES1-100	77	SR2-75	76	SSPEB-50	46
SES1-200	77	SRECS-100	8, 30, 36	SSPEB-75	46
SES1-50	77	SRECS-50	8, 30, 36	SSPEB-G100	46
SES1-75	77	SRECS-75	8, 30, 36	SSPEB-G125	46
SES2-100	77	SRM1-100	70, 76	SSPEB-G50	46
SES2-200	77	SRM1-125	70, 76	SSPEB-G75	46
SES2-50	77	SRM1-150	70, 76	SSPE-G100	47
SES2-75	77	SRM1-200	70, 76	SSPE-G125	47
SEWG-1	107	SRM1-250	70, 76	SSPE-G50	47
SEWG-2	107	SRM1-300	70, 76	SSPE-G75	47
SEWG-3	107	SRM1-350	70, 76	SST-100	60
SH-2	106	SRM1-400	70, 76	SST-125	60
SLB-100	50	SRM1-50	70, 76	SST-150	60
SLB-125	50	SRM1-75	70, 76	SST-200	60
SLB-150	50	SSC-100	59	SST-50	60
SLB-200	50	SSC-125	59	SST-75	60
SLB-50	50	SSC-150	59	ST-100	72
SLB-75	50	SSC-200	59	ST-125	72
SLN-100	97	SSC-50	59	ST-150	72
SLN-125	97	SSC-75	59	ST-200	72
SLN-150	97	SSLB-100	58	ST-250	72
SLN-200	97	SSLB-125	58	ST-300	72
SLN-250	97	SSLB-150	58	ST-350	72
SLN-300	97	SSLB-200	58	ST-400	72
SLN-350	97	SSLB-250	58	ST-50	72
SLN-400	97	SSLB-300	58	ST-75	72
SLN-50	97	SSLB-350	58	STS-100	73
SLN-500	97	SSLB-400	58	STS-125	73
SLN-600	97	SSLB-50	58	STS-150	73

Cat. No.	Page	Cat. No.	Page
STS-200	73	TPB-100	95
STS-250	73	TPB-125	95
STS-300	73	TPB-150	95
STS-350	73	TPB-200	95
STS-400	73	TPB-250	95
STS-50	73	TPB-300	95
STS-75	73	TPB-350	95
SU1-250	74, 75	TPB-400	95
SU1-300	74, 75	TPB-50	95
SU1-350	74, 75	TPB-75	95
SU1-400	74, 75	TW	107
SU2-250	75, 76	WECC-100-4	21
SU2-300	75, 76	WECC-100-6	21
SU2-350	75, 76	WECC-100-8	21
SU2-400	75, 76	WECC-125-1	21
SUB-100	72	WECC-125-2	21
SUB-125	72	WECC-125-3	21
SUB-150	72	WECC-150-10	21
SUB-200	72	WECC-150-20	21
SUB-250	72	WECC-150-30	21
SUB-300	72	WECC-200-10	21
SUB-350	72	WECC-200-20	21
SUB-400	72	WECC-200-30	21
SUB-50	72	WECC-200-40	21
SUB-75	72	WECC-200-40N	21
T-100	53	WH-100	79
T-100A	50	WH-125	79
T-125	53	WH-150	79
T-125A	50	WH-200	79
T-150	53	WH-250	79
T-150A	50	WH-300	79
T-200	53	WH-350	79
T-200A	50	WH-400	79
T-250	53	WH-50	79
T-250A	50	WH-75	79
T-300	53	WHG-100	79
T-300A	50	WHG-125	79
T-400	53	WHG-150	79
T-400A	50	WHG-200	79
T-50	53	WHG-250	79
T-50A	50	WHG-300	79
T7-100	63	WHG-350	79
T7-125	63	WHG-400	79
T7-150	63	WHG-50	79
T7-200	63	WHG-75	79
T7-250	63		
T7-300	63		
T7-400	63		
T-75	53		
T7-50	63		
T-75A	50		
T7-75	63		
T8-100	66		
T8-125	66		
T8-150	66		
T8-200	66		
T8-250	66		
T8-300	66		
T8-50	66		
T8-75	66		

# ORBIT PRODUCT LINES



■ **STEEL PRODUCTS**



■ **NEMA ENCLOSURES**



■ **WEATHERPROOF PRODUCTS**



■ **ELECTRICAL FITTINGS**



■ **WIRING DEVICES**



■ **EXIT & EMERGENCY LIGHTING**



■ **LANDSCAPE LIGHTING**



■ **H.I.D LIGHTING**



■ **LED LIGHTING**



■ **VENTILATION FANS**



■ **CABLES & WIRES**



**orbit**<sup>®</sup>  
Orbit Industries, Inc.

2100 S. Figueroa St.,  
Los Angeles, CA 90007  
Tel: 1.800.90.ORBIT (67248)  
Fax: 213.745.2015