

Quality Task Lighting from Vermont  
2015



Tucked into the northern Vermont hills, just down the road from the picturesque ski village of Stowe, House of Troy has been producing classic lighting since the mid 1940's. Though off the beaten path and far from the spotlights of the big cities, our reputation burns brightly. For nearly seventy years, House of Troy has offered lighting known for its craftsmanship and quality.

We began as metal workers, making products to illuminate fine art work. Over the years we expanded our line to include floor lamps, table lamps and wall lamps. We design our products around a light source creating fine task lamps which suit a need.

In 2013 we purchased Scatchard Stoneware and opened our pottery in Hyde Park Vermont. Using a high fire reduction process and proprietary glazes, we now offer decorative lamps with beautiful deep finishes that will stand the test of time.

# Table of Contents – FAMILY



**Abington**  
page 4

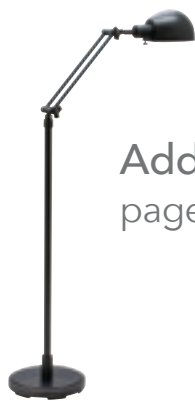

**Addison**  
page 6



**Bennington**  
page 10



**Club**  
page 16



**Coach**  
page 23



**Crown Point**  
page 28



**Eco**  
page 31



**Fairfax**  
page 35



**Franklin**  
page 37



**Generation 1**  
page 41



**Generation 2**  
page 45



**Generation 3**  
page 48



**Generation 4**  
page 52

# Table of Contents — FAMILY



Home/Office  
page 56



Newport  
page 82



SLED Task  
page 121



Hyde Park  
page 70



Pinnacle  
page 91



Townhouse  
page 125



Lancaster  
page 77



Richmond  
page 96



Tripod  
page 131



Marquis  
page 80



Scatchard  
page 99



Vergennes  
page 134

# Table of Contents — APPLICATION



Library  
page 136



Wall Sconce  
page 143



Wall Swing Arm  
page 159



Desk/Piano  
page 191



Specialty Piano  
page 209



Picture Lights: Classic  
page 228



Picture Lights: Horizon  
page 239



Picture Lights: Oxford  
page 241



Picture Lights: Slim-line  
page 243

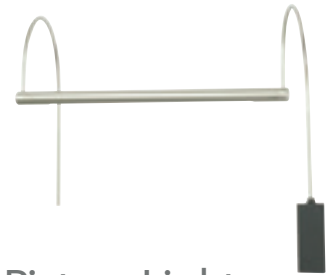

Picture Lights:  
Ultra Slim-line  
page 250



Picture Lights: Advent  
page 251



Task Specialty  
page 254

Finishes . . . . . 256  
Custom Direct Mount . . 259  
Q&A. . . . . 261  
Index . . . . . 262

# Abington Collection



*The Abington counter-balance floor lamp is best suited for use beside a couch or easy chair. It's long boom arm will extend 34" from upright to end of shade.*

# FLOOR LAMPS

Height: Adjusts 36" to 54"  
Extension: 34"  
Base: 10" Diameter  
Bulb: 150W 3-way  
Switch: On Socket  
Shade: 10" x 12" x 8"



**AB100-SN**  
Finish: Satin Nickel  
Shade: White Linen Hardback  
Cord: 10' Silver



**AB100-OB**  
Finish: Oil Rubbed Bronze  
Shade: Off-white Linen Hardback  
Cord: 10' Brown



**AB100-AB**  
Finish: Antique Brass  
Shade: Off-white Linen Hardback  
Cord: 10' Brown

# Addison Collection



*Addison pharmacy lamps are classic metal shaded task lamps. Easy adjustment points offer multiple angles from which to focus light.*



# FLOOR LAMPS

Height: Adjusts 48" to 58"  
Extension: 27"  
Base: 10" Diameter  
Bulb: 75W Type A  
Switch: On Socket  
Shade: 5" x 8"



**AD400-SN**  
Finish: Satin Nickel  
Cord: 10' Clear



**AD400-OB**  
Finish: Oil Rubbed Bronze  
Cord: 10' Brown



**AD400-AB**  
Finish: Antique Brass  
Cord: 10' Brown

# Addison Collection

Height: 5"  
Extension: 27"  
Backplate: 5" Diameter  
Bulb: 75W Type A  
Switch: On Socket  
Shade: 5" x 8"  
Cord: 10' Clear  
30" Cord Cover

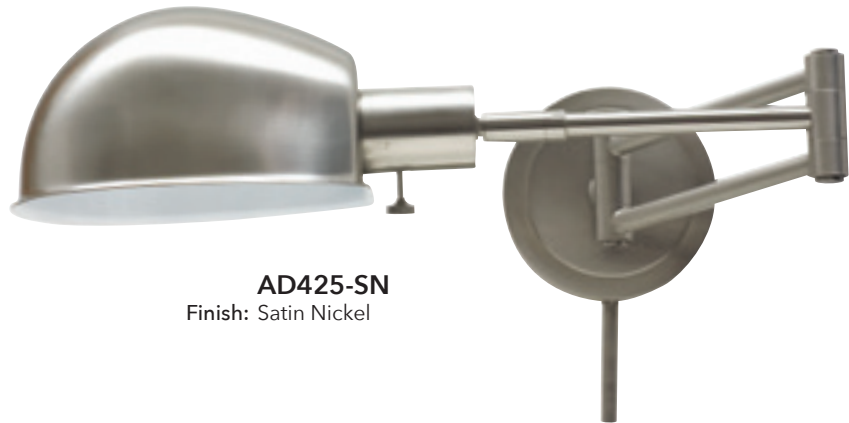

**AD425-SN**  
Finish: Satin Nickel

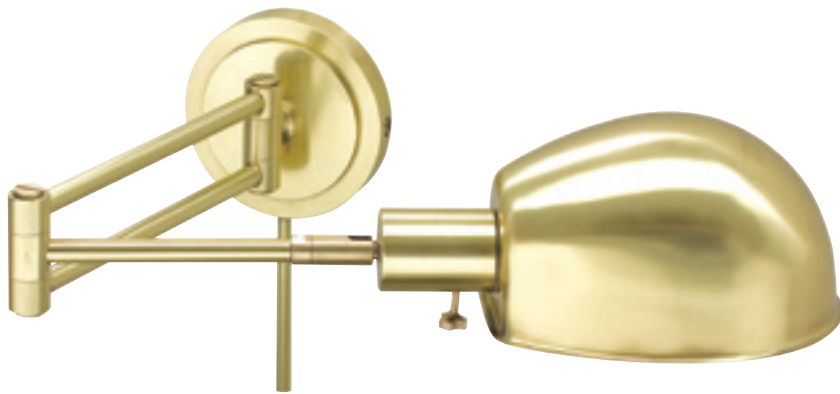

**AD425-AB**  
Finish: Antique Brass



**AD425-OB**  
Finish: Oil Rubbed Bronze

## WALL/FLOOR LAMPS

Height: Adjusts 24" to 32"  
Extension: 27"  
Base: 8" Diameter  
Bulb: 75W Type A  
Switch: On Socket  
Shade: 5" x 8"



**AD450-AB**  
Finish: Antique Brass  
Cord: 10' Brown



**AD450-SN**  
Finish: Satin Nickel  
Cord: 10' Clear



**AD450-OB**  
Finish: Oil Rubbed Bronze  
Cord: 10' Brown

# Bennington Collection



*Bennington is a classic English candlestick lamp available in twin pull, bridge, and swing arm variations.*

# FLOOR LAMPS

Height: 63"  
Base: 10"  
Bulb: (2) 100W medium  
Switch: Twin Pull  
Shade: 12" x 17" x 10½"



**NEW B500-BPN**  
Finish: Black with Polished Nickel  
Shade: White Linen Hardback  
Cord: 10' Clear



**NEW B500-BWB**  
Finish: Black with Weathered Brass  
Shade: Off-white Linen Hardback  
Cord: 10' Brown



**NEW B500-WB**  
Finish: Weathered Brass  
Shade: Off-white Linen Hardback  
Cord: 10' Brown

# Bennington Collection

Height: 61"  
Extension: 20¾"  
Base: 10"  
Bulb: 150W 3-way  
Switch: On Socket  
Shade: 8½" × 13½" × 11"



**NEW B501-WB**  
Finish: Weathered Brass  
Shade: Off-white Linen  
Hardback  
Cord: 10' Brown



**NEW B501-BWB**  
Finish: Black with  
Weathered Brass  
Shade: Off-white Linen  
Hardback  
Cord: 10' Brown



**NEW B501-BPN**  
Finish: Black with  
Polished Nickel  
Shade: White Linen  
Hardback  
Cord: 10' Clear

# FLOOR LAMPS

Height: 58"  
Extension: 15"  
Base: 10"  
Bulb: 150W 3-way  
Switch: On Socket  
Shade: 8½" x 13½" x 11"



**NEW B502-WB**  
Finish: Weathered Brass  
Shade: Off-white Linen  
Hardback  
Cord: 10' Brown



**NEW B502-BPN**  
Finish: Black with  
Polished Nickel  
Shade: White Linen  
Hardback  
Cord: 10' Clear



**NEW B502-BWB**  
Finish: Black with  
Weathered Brass  
Shade: Off-white Linen  
Hardback  
Cord: 10' Brown

# Bennington Collection

Height: 27½"  
Base: 7"  
Bulb: (2) 100W medium  
Switch: Twin Pull  
Shade: 12" x 17" x 10½"



**NEW B550-WB**  
Finish: Weathered Brass  
Shade: Off-white Linen  
Hardback  
Cord: 10' Brown



**NEW B550-BWB**  
Finish: Black with  
Weathered Brass  
Shade: Off-white Linen  
Hardback  
Cord: 10' Brown



**NEW B550-BPN**  
Finish: Black with  
Polished Nickel  
Shade: White Linen Hardback  
Cord: 10' Clear



## TABLE LAMPS

Height: 28½"  
Extension: 15"  
Base: 7"  
Bulb: 150W 3-way  
Switch: On Socket  
Shade: 8½" x 12½" x 9½"



**NEW B551-BWB**  
Finish: Black with  
Weathered Brass  
Shade: Off-white Linen  
Hardback  
Cord: 10' Brown



**NEW B551-WB**  
Finish: Weathered Brass  
Shade: Off-white  
Linen Hardback  
Cord: 10' Brown



**NEW B551-BPN**  
Finish: Black with  
Polished Nickel  
Shade: White Linen  
Hardback  
Cord: 10' Clear

# Club Collection



*The Club lamps, of petite stature, are perfect for small spaces. The classic style will look great in any traditional setting.*

# FLOOR LAMPS

Height: Adjusts 45" to 59"  
Extension: 19½"  
Base: 12" Round  
Bulb: One 100W 3-way  
Switch: On Socket  
Shade: 6½" x 13" x 10"



**CL200-OB**  
Finish: Oil Rubbed Bronze  
Shade: Off-white Softback  
Cord: 10' Brown

**CL200-AS**  
Finish: Antique Silver  
Shade: White Softback  
Cord: 10' Clear

**CL200-AB**  
Finish: Antique Brass  
Shade: Off-white Softback  
Cord: 10' Brown

# Club Collection

Height: Adjusts 45" to 59"  
Base: 12" Round  
Bulb: One 100W 3-way  
Switch: On Socket  
Shade: 6½" x 13" x 10"

**CL201-AB**  
Finish: Antique Brass  
Shade: Off-white Softback  
Cord: 10' Brown



**CL201-PB**  
Finish: Polished Brass  
Shade: Off-white Softback  
Cord: 10' Brown



**CL201-AS**  
Finish: Antique Silver  
Shade: White Softback  
Cord: 10' Clear



**CL201-OB**  
Finish: Oil Rubbed Bronze  
Shade: Off-white Softback  
Cord: 10' Brown



# FLOOR LAMPS

Height: Adjusts 45" to 59"  
Base: 10" Diameter  
Bulb: One 100W 3-way  
Switch: On Socket  
Shade: 6½" x 13" x 10"  
Table: 12" Diameter  
Height 24"



**CL202-OB**  
Finish: Oil Rubbed Bronze  
Shade: Off-white Softback  
Cord: 10' Brown



**CL202-AS**  
Finish: Antique Silver  
Shade: White Softback  
Cord: 10' Clear

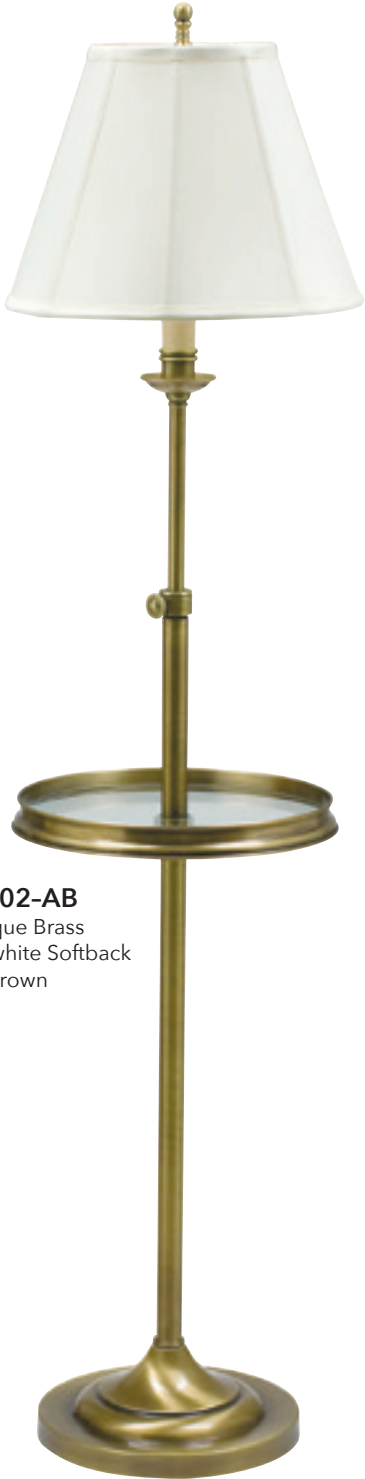

**CL202-AB**  
Finish: Antique Brass  
Shade: Off-white Softback  
Cord: 10' Brown

# Club Collection

Height: 17¾"  
Extension: 20½"  
Backplate: 2¾" x 5¾"  
Bulb: One 100W 3-way  
Switch: On Socket  
Shade: 6½" x 13" x 10"  
Cord: 10' Clear  
30" Cord Cover



**CL225-AS**  
Finish: Antique Silver  
Shade: White Softback



**CL225-AB**  
Finish: Antique Brass  
Shade: Off-white Softback



**CL225-OB**  
Finish: Oil Rubbed Bronze  
Shade: Off-white Softback

Cover plate provided for standard junction box when necessary, as shown on CL225-AB.

## WALL/TABLE LAMPS

Height: Adjusts 25" to 31"  
Base: 7" Round  
Bulb: One 100W Type A  
Switch: On Socket  
Shade: 6½" × 13" × 10"



**CL250-OB**  
Finish: Oil Rubbed Bronze  
Shade: Off-white Softback  
Cord: 10' Brown



**CL250-AB**  
Finish: Antique Brass  
Shade: Off-white Softback  
Cord: 10' Brown



**CL250-AS**  
Finish: Antique Silver  
Shade: White Softback  
Cord: 10' Clear

# Club Collection

Height: 25"  
Extension: 19½"  
Base: 7" Round  
Bulb: One 100W Type A  
Switch: On Socket  
Shade: 6½" × 13" × 10"



**CL251-AB**

Finish: Antique Brass  
Shade: Off-white Softback  
Cord: 10' Brown



**CL251-OB**

Finish: Oil Rubbed Bronze  
Shade: Off-white Softback  
Cord: 10' Brown



**CL251-AS**

Finish: Antique Silver  
Shade: White Softback  
Cord: 10' Clear



# Coach Collection



*The Coach collection offers an economic choice for your space. Price point is low, quality is high.*

# Coach Collection

Height: 61"  
Base: 10" Diameter  
Bulb: One 150W 3-way  
Switch: On Socket  
Shade: 15" x 16" x 10"



**CH800-AB**  
Finish: Antique Brass  
Shade: Off-white Silk Softback  
Cord: 10' Gold



**CH800-AS**  
Finish: Antique Silver  
Shade: White Silk Softback  
Cord: 10' Silver



**CH800-OB**  
Finish: Oil Rubbed Bronze  
Shade: Off-white Silk Softback  
Cord: 10' Brown

# FLOOR LAMPS

Height: Adjusts 35 ½" to 52 ½"  
Extension: 14"  
Base: 10" Diameter  
Bulb: One 60W Type A  
Switch: On Socket  
Shade: Metal 7" x 4" x 3 ¼"

NOTE: Cord exits from adjustment arm.



**CH825-AB**  
Finish: Antique Brass  
Cord: 10' Gold



**CH825-AS**  
Finish: Antique Silver  
Cord: 10' Silver



**CH825-OB**  
Finish: Oil Rubbed Bronze  
Cord: 10' Brown

# Coach Collection

Height: 30 1/4"  
Base: 8" Diameter  
Bulb: One 150W 3-way  
Switch: On Socket  
Shade: 14" x 15" x 10"



## CH850-OB

Finish: Oil Rubbed Bronze  
Shade: Off-white Silk Softback  
Cord: 10' Brown



## CH850-AB

Finish: Antique Brass  
Shade: Off-white Silk Softback  
Cord: 10' Gold



## CH850-AS

Finish: Antique Silver  
Shade: White Silk Softback  
Cord: 10' Silver

## TABLE LAMPS



### CH876-AB

Finish: Antique Brass  
Height: 12 1/2"  
Base: 6" x 4" Rectangle  
Bulb: One 60W Type A  
Switch: In-Line  
Shade: Off-white Hardback  
(6" x 4") x (10" x 6") x 7"  
Cord: 10' Gold



### CH880-OB

Finish: Oil Rubbed Bronze  
Height: 15"  
Base: 6" x 4" Rectangle  
Bulb: Two 60W-B10 Candelabra  
Switch: In-Line  
Shade: Off-white Hardback  
(4" x 6") x (8" x 6") x 6"  
Cord: 10' Brown



### CH878-AB

Finish: Antique Brass  
Height: 12"  
Base: 4 3/4" Diameter  
Bulb: One 60W-B10 Candelabra  
Switch: In-Line  
Shade: Off-white Hardback  
4" x 6" x 6"  
Cord: 10' Gold



### CH875-OB

Finish: Oil Rubbed Bronze  
Height: 14"  
Base: 5 1/4" Diameter  
Bulb: One 60W Type A  
Switch: In-Line  
Shade: Off-white Hardback  
6" x 9" x 7"  
Cord: 10' Brown

# Crown Point Collection



*The Crown Point series allows for height adjustment and a swing arm. The down-bridge style shade is great for focusing light on your task.*

# FLOOR LAMPS

Height: Adjusts 38" to 63"  
Extension: 18"  
Base: 10"  
Bulb: 100W 3-way  
Switch: On Socket  
Shade: 10" x 12" x 8"



**CR700-AB**  
Finish: Antique Brass  
Shade: White Linen Hardback  
Cord: 10' Brown



**CR700-SN**  
Finish: Satin Nickel  
Shade: White Linen Hardback  
Cord: 10' Clear



**CR700-OB**  
Finish: Oil Rubbed Bronze  
Shade: White Linen Hardback  
Cord: 10' Brown

# Crown Point Collection

Height: Adjusts 8" to 18"  
Extension: 18"  
Backplate: 4½" x 6½"  
Bulb: 100W 3-way  
Switch: On Socket  
Shade: 10" x 12" x 8"  
Cord: 8' Clear



**CR725-OB**  
Finish: Oil Rubbed Bronze  
Shade: Off-white Linen  
Hardback



**CR725-AB**  
Finish: Antique Brass  
Shade: Off-white Linen  
Hardback



**CR725-SN**  
Finish: Satin Nickel  
Shade: White Linen  
Hardback



# Eco Collection



*Eco offers multiple light styles per lamp. The floor and wall versions have a standard 3-Way bulb for ambient lighting and a LED gooseneck for task light.*

# Eco Collection

Height: 66"  
Extension: 19" Gooseneck  
Base: 10" Diameter  
Bulb: One 150W 3-way  
LED: 3000K, 80 CRI, 3 Watts, 220 Lumens  
Switch: On Socket - LED on Column  
Shade: 15" x 17" x 10½"

LED



**ECO400-OB**

Finish: Oil Rubbed Bronze  
Shade: Off-white Linen Hardback  
Cord: 10' Brown



**ECO400-SN**

Finish: Satin Nickel  
Shade: White Linen Hardback  
Cord: 10' Clear

# FLOOR/WALL LAMPS

Height: 15"  
Extension: 17" Gooseneck  
Backplate: 5" x 5"  
Bulb: One 100W 3-way  
LED: 3000K, 80 CRI, 3 Watts, 220 Lumens  
Shade: 9" x 10" x 9½"  
Switch: On Socket - LED on Backplate  
Cord: 10' Clear  
24" Cord Cover

LED



**ECO425-OB**

Finish: Oil Rubbed Bronze  
Shade: Off-white Linen Hardback

**ECO425-SN**

Finish: Satin Nickel  
Shade: White Linen Hardback

# Eco Collection

Extension: 21"  
Base: 5" Diameter  
LED: 3000K, 80 CRI, 3 Watts, 220 Lumens  
Switch: On Base  
Shade: Metal  
Cord: 10' Clear

LED



**ECO450-SN**  
Finish: Satin Nickel



**ECO450-OB**  
Finish: Oil Rubbed Bronze

# Fairfax Collection



*The base on the Fairfax  
pharmacy lamp is flat  
and narrow, meant to be  
tucked under a couch or bed.  
Height adjustment offers  
flexibility for light placement.*

# Fairfax Collection

Height: Adjusts 36" to 53"  
Extension: 22"  
Base: 9" x 12"  
Bulb: 75W Type A  
Switch: On Shade  
Shade: 6½" x 3"



**NEW F100-AB**  
Finish: Antique Brass  
Cord: 10' Brown

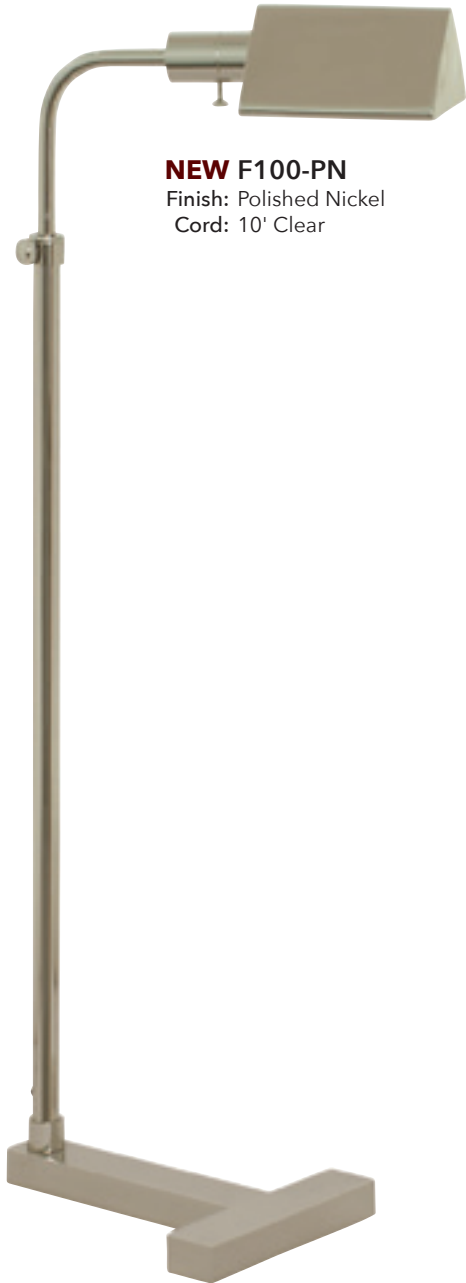

**NEW F100-PN**  
Finish: Polished Nickel  
Cord: 10' Clear



**NEW F100-OB**  
Finish: Oil Rubbed Bronze  
Cord: 10' Brown

# Franklin Collection



*Diffused light and full range dimming are features of the Franklin series. The table lamp is offered with a USB port for easy charging access.*

# Franklin Collection

Height: 60"  
Base: 10"  
Bulb: 150W Type A  
Switch: Full Range Dimmer on Column  
Shade: 19" x 19½" x 10" with Diffuser



**NEW FR700-OB**

Finish: Oil Rubbed Bronze  
Shade: Off-white Linen  
Hardback  
Cord: 10' Brown



**NEW FR700-PN**

Finish: Polished Nickel  
Shade: White Linen Hardback  
Cord: 10' Clear



## FLOOR LAMPS

Height: 56"  
Extension: 25½"  
Base: 10"  
Bulb: 150W Type A  
Switch: Full Range Dimmer  
Shade: 15" × 15½" × 7½" with Diffuser



**NEW FR701-OB**  
Finish: Oil Rubbed Bronze  
Shade: Off-white Linen  
Hardback  
Cord: 10' Brown



**NEW FR701-PN**  
Finish: Polished Nickel  
Shade: White Linen  
Hardback  
Cord: 10' Clear

# Franklin Collection

Height: 27"

Base: 7" with USB port

Bulb: 150W Type A

Switch: Full Range Dimmer

Shade: 15" x 15½" x 7½" with Diffuser



**NEW FR750-OB**

Finish: Oil Rubbed Bronze

Shade: Off-white Linen Hardback



**NEW FR750-PN**

Finish: Polished Nickel

Shade: White Linen Hardback

# Generation 1 Collection



*The Generation 1 halogen series of pharmacy lamps use a GU10 encapsulated halogen bulb and is fully dimmable. These powdercoated lamps are durable and adjustable.*

# Generation 1 Collection

Height: Adjusts 32½" to 45"  
Extension: 11"  
Base: 10" Diameter  
Bulb: One 50W GU10 (Included)  
Switch: Full Range Dimmer on Socket  
Shade: 6½" x 1½"



**G100-GT**  
Finish: Granite  
Cord: 10' Black



**G100-CHB**  
Finish: Chestnut Bronze  
Cord: 10' Brown

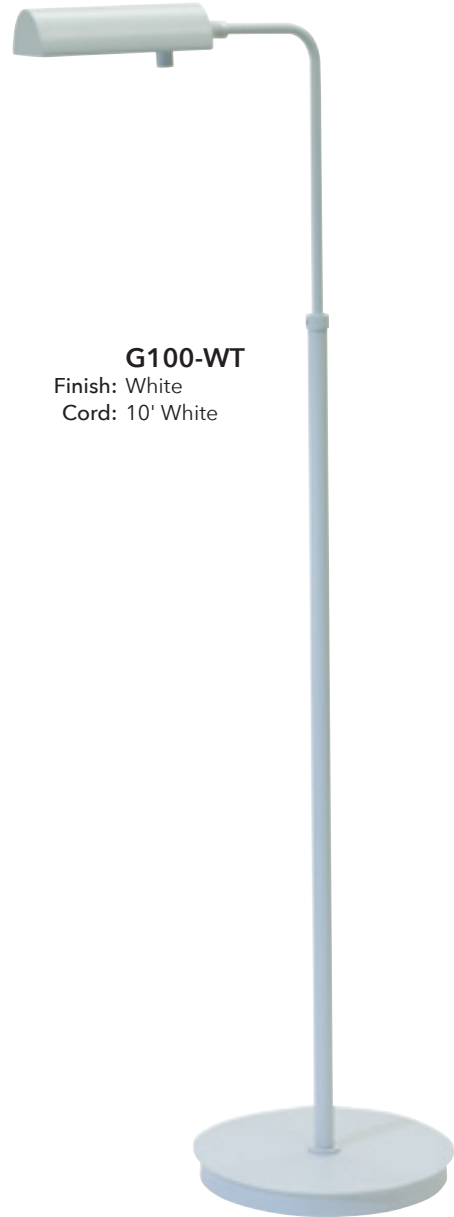

**G100-WT**  
Finish: White  
Cord: 10' White

## FLOOR/DESK LAMPS

Height: Adjusts 11½" to 17½"  
Extension: 25"  
Base: 6" Diameter  
Bulb: One 50W GU10 (Included)  
Switch: Full Range Dimmer on Socket  
Shade: 6½" x 1½"



**G150-CHB**  
Finish: Chestnut Bronze  
Cord: 10' Brown



**G150-GT**  
Finish: Granite  
Cord: 10' Black



**G150-WT**  
Finish: White  
Cord: 10' White

# Generation 1 Collection

Height: 5¼"  
Extension: 20½"  
Backplate: 5¼" Diameter  
Bulb: One 50W GU10 (Included)  
Switch: Full Range Dimmer in Shade  
Shade: 6½" x 1½"  
Cord: 10' Ivory  
30" Cord Cover



**G175-GT**  
Finish: Granite



**G175-WT**  
Finish: White

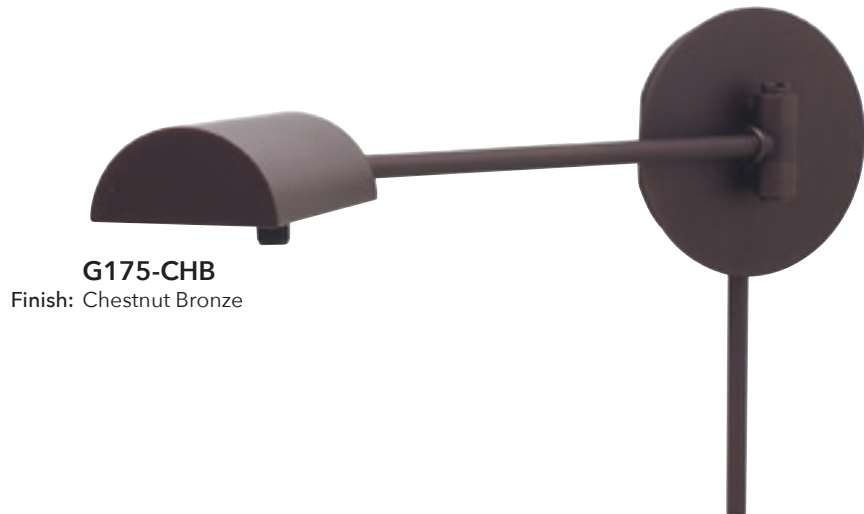

**G175-CHB**  
Finish: Chestnut Bronze

# Generation 2 Collection



*Generation 2 fabric shaded  
incandescent table and  
floor models are controlled  
with a full range  
dimmer on the socket.*

# Generation 2 Collection

Height: Adjusts 47" to 60"  
Extension: 15¼"  
Base: 10" Diameter  
Bulb: One 150W Type A  
Switch: Full Range Dimmer on Socket  
Shade: 11" x 13" x 9"



**G200-CHB**  
Finish: Chestnut Bronze  
Shade: Off-white Linen  
Cord: 10' Brown



**G200-GT**  
Finish: Granite  
Shade: White Linen  
Cord: 10' Black



## FLOOR/TABLE LAMPS

Height: 25½"  
Base: 6" Diameter  
Bulb: One 100W Type A  
Switch: Full Range Dimmer on Socket  
Shade: 8½" x 11½" x 9"



**G250-CHB**  
Finish: Chestnut Bronze  
Shade: Off-White Linen Hardback  
Cord: 10' Brown



**G250-GT**  
Finish: Granite  
Shade: White Linen Hardback  
Cord: 10' Black

# Generation 3 Collection



*The Generation 3 uses a linear LED configuration for optimal light output. A small footprint on the floor base makes this a great choice for small spaces.*

# FLOOR LAMPS

Height: Adjusts 37" to 46½"  
Extension: 17"  
Base: 6" x 7¼"  
LED: 3500K, 85 CRI, 5 Watts, 320 Lumens  
Switch: On Shade  
Shade: 11¼" x ¾"

LED



**G300-GT**  
Finish: Granite  
Cord: 10' Black



**G300-BLK**  
Finish: Black  
Cord: 10' Black



**G300-CHB**  
Finish: Chestnut Bronze  
Cord: 10' Brown



**G300-WT**  
Finish: White  
Cord: 10' Clear



# Generation 3 Collection

Height: Maximum 22"  
Extension: 35"  
Base: 6" x 7¼"  
LED: 3500K, 85 CRI, 5 Watts, 320 Lumens  
Switch: On Shade  
Shade: 11¼" x ¾"

LED



**G350-WT**

Finish: White  
Cord: 10' White



**G350-GT**

Finish: Granite  
Cord: 10' Black



**G350-BLK**

Finish: Black  
Cord: 10' Black



**G350-CHB**

Finish: Chestnut Bronze  
Cord: 10' Brown



# TABLE/WALL LAMPS

Height: 5"  
Extension: 24½"  
Backplate: 5" x 5"  
LED: 3500K, 85 CRI, 5 Watts, 320 Lumens  
Switch: On Shade  
Shade: 11¼" x ¾"  
Cord: 30" Cord Cover

LED



**G375-CHB**  
Finish: Chestnut Bronze  
Cord: 10' Ivory

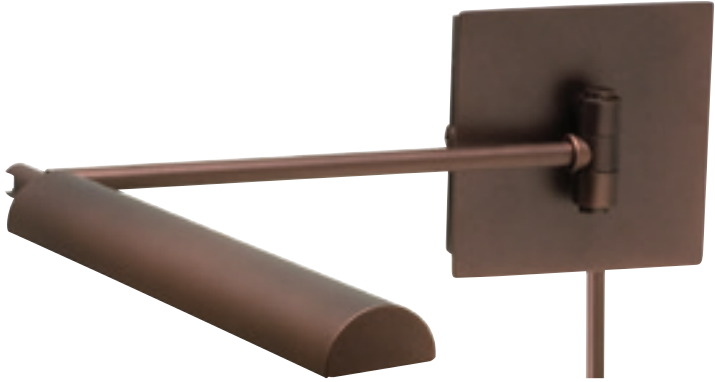

**G375-BLK**  
Finish: Black  
Cord: 10' Ivory



**G375-WT**  
Finish: White  
Cord: 10' White



**G375-GT**  
Finish: Granite  
Cord: 10' Ivory

# Generation 4 Collection



*Generation 4 LED series uses chip on board (COB) technology and touch dimming controls. COB's are wide area light emitters, providing better color mixing and lighting effect.*

# FLOOR LAMPS

Height: Adjusts 37" to 48"  
Extension: 15½"  
Base: 10"  
LED: 3000K, 80 CRI, 6 Watts, 500 Lumens  
Switch: Touch Dimmer on Shade  
Shade: 4" x 1¾"



**NEW G400-GT**  
Finish: Granite  
Cord: 10' Black



**NEW G400-ABZ**  
Finish: Architectural Bronze  
Cord: 10' Brown

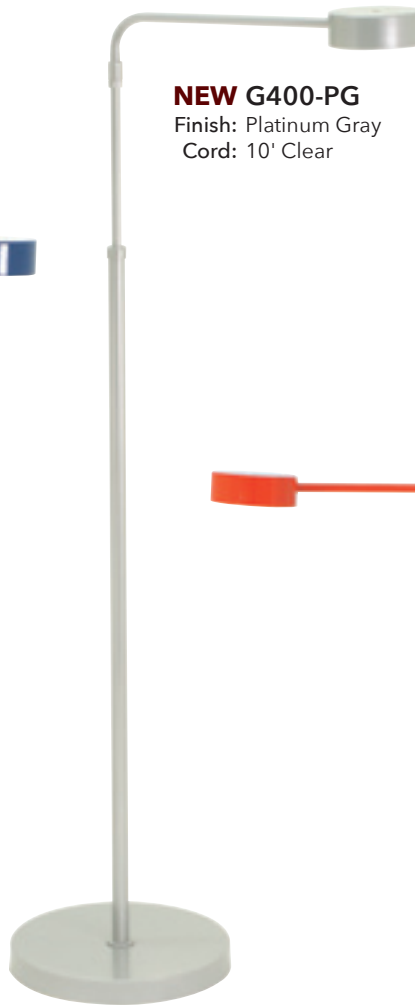

**NEW G400-PG**  
Finish: Platinum Gray  
Cord: 10' Clear



**NEW G400-NB**  
Finish: Navy Blue  
Cord: 10' Clear



**NEW G400-BS**  
Finish: Bittersweet  
Cord: 10' Clear

# Generation 4 Collection

Height: Adjusts 11" to 16½"  
Extension: 22"  
Base: 7" with USB port  
LED: 3000K, 80 CRI, 6 Watts, 500 Lumens  
Switch: Touch Dimmer on Shade  
Shade: 4" x 1¾"

LED



**NEW G450-BS**  
Finish: Bittersweet  
Cord: 10' Clear



**NEW G450-PG**  
Finish: Platinum Gray  
Cord: 10' Clear



**NEW G450-GT**  
Finish: Granite  
Cord: 10' Black



**NEW G450-NB**  
Finish: Navy Blue  
Cord: 10' Clear



**NEW G450-ABZ**  
Finish: Architectural Bronze  
Cord: 10' Brown





# DESK/WALL LAMPS

Height: 5"  
Extension: 17¾"  
Base: 7"  
LED: 3000K, 80 CRI, 6 Watts, 500 Lumens  
Switch: Touch Dimmer on Shade  
Shade: 4" x 1¾"  
Cord: 10' Clear  
30" Cord Cover

LED



**NEW G475-ABZ**  
Finish: Architectural Bronze



**NEW G475-PG**  
Finish: Platinum Gray



**NEW G475-GT**  
Finish: Granite



# Home Office Collection



*Our Home Office series is clean lined and functional. Two shade styles in the wall and floor versions allow for multiple look and light style options.*

# FLOOR LAMPS

Height: Adjusts 34" to 48"  
Extension: 21"  
Base: 10½" Round  
Bulb: One 100W Type A  
Switch: On-Off on Socket  
Shade: 8⅛" x 3"



**PH100-91-J**  
Finish: Oil Rubbed Bronze  
Cord: 10' Brown



**PH100-52-J**  
Finish: Satin Nickel  
Cord: 10' Clear

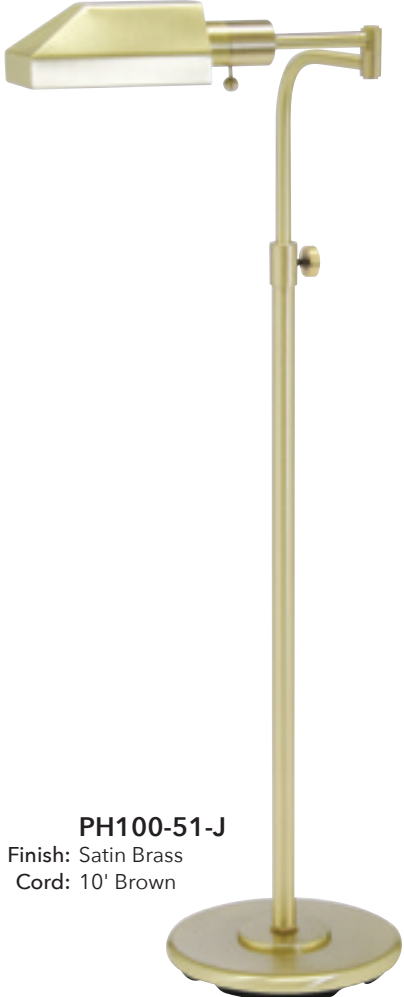

**PH100-51-J**  
Finish: Satin Brass  
Cord: 10' Brown

# Home Office Collection

Height: Adjusts 34" to 48"  
Extension: 21"  
Base: 10½" Round  
Bulb: One 100W Type A  
Switch: On-Off on Socket  
Shade: 8⅛" x 3"  
Cord: 10' Brown



**PH100-61-J**  
Finish: Polished Brass

**PH100-71-J**  
Finish: Antique Brass

# FLOOR LAMPS

Height: Adjusts 34" to 48"  
Extension: 23"  
Base: 10½" Round  
Bulb: One 60T-10  
Switch: On-Off on Socket  
Shade: 10" x 2"



**PH100-51-F**  
Finish: Satin Brass  
Cord: 10' Brown



**PH100-61-F**  
Finish: Polished Brass  
Cord: 10' Brown



**PH100-52-F**  
Finish: Satin Nickel  
Cord: 10' Clear

# Home Office Collection

Height: Adjusts 34" to 48"  
Extension: 23"  
Base: 10½" Round  
Bulb: One 60T-10  
Switch: On-Off on Socket  
Shade: 10" x 2"  
Cord: 10' Brown



**PH100-71-F**  
Finish: Antique Brass

**PH100-91-F**  
Finish: Oil Rubbed Bronze

# FLOOR LAMPS

Height: Adjusts 37" to 51"  
Extension: 18"  
Base: 10 1/2" Round  
Bulb: One 100W 3-way  
Switch: On Socket  
Shade: 4 1/2" x 14" x 7"  
Attaches with Acrylic Diffuser



**PH101-52**  
Finish: Satin Nickel  
Shade: White Linen Hardback  
Cord: 10' Clear



**PH101-51**  
Finish: Satin Brass  
Shade: Off-white Linen  
Hardback  
Cord: 10' Brown

# Home Office Collection

Height: 5"  
Extension: 24"  
Backplate: 5" Round  
Bulb: One 100W Type A  
Switch: On-Off on Socket  
Shade: 8¾" x 3"  
Cord: 10' Clear  
30" Cord Cover



**WS12-51-J**  
Finish: Satin Brass

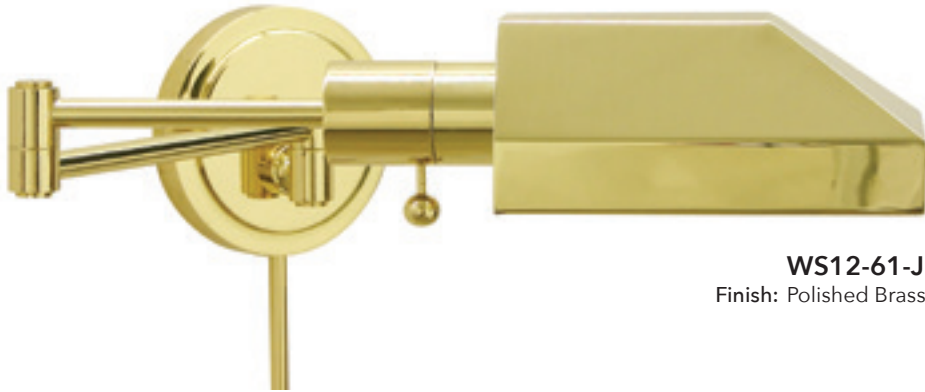

**WS12-61-J**  
Finish: Polished Brass

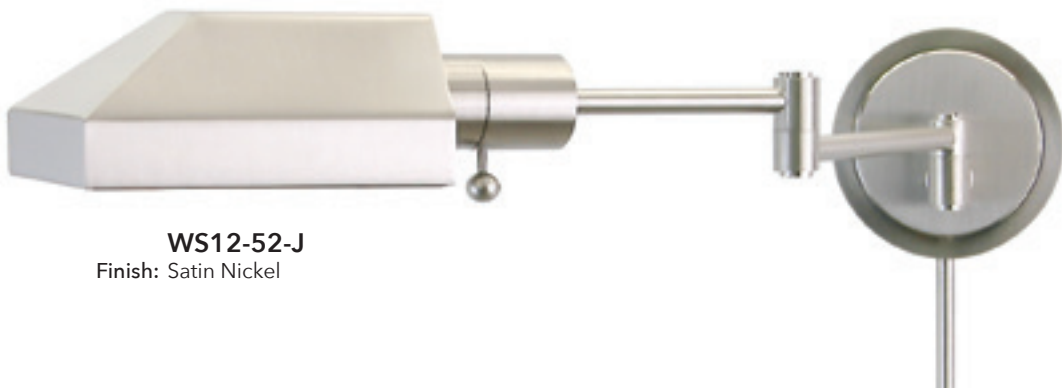

**WS12-52-J**  
Finish: Satin Nickel



# WALL LAMPS

Height: 5"  
Extension: 24"  
Backplate: 5" Round  
Bulb: One 100W Type A  
Switch: On-Off on Socket  
Shade: 8¾" x 3"  
Cord: 10' Clear  
30" Cord Cover

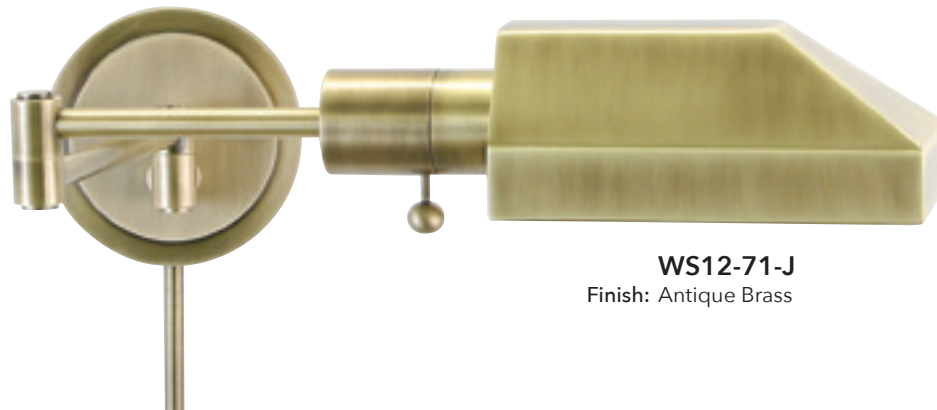

**WS12-71-J**  
Finish: Antique Brass



**WS12-91-J**  
Finish: Oil Rubbed Bronze

# Home Office Collection

Height: 5"  
Extension: 26"  
Backplate: 5" Round  
Bulb: One 60T10  
Switch: On-Off on Socket  
Shade: 10" x 2"  
Cord: 10' Clear  
30" Cord Cover

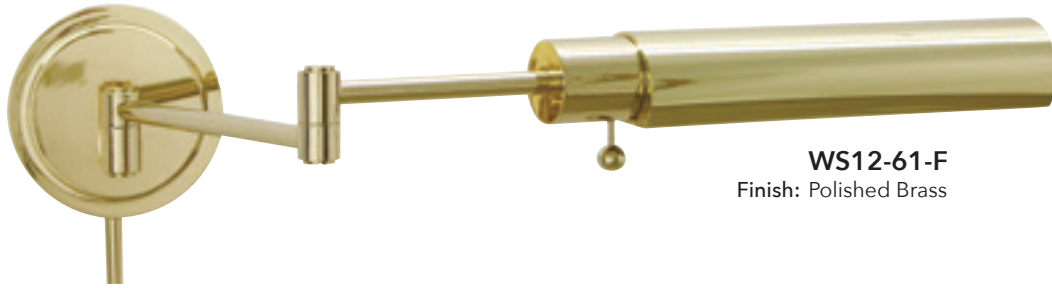

**WS12-61-F**  
Finish: Polished Brass



**WS12-52-F**  
Finish: Satin Nickel

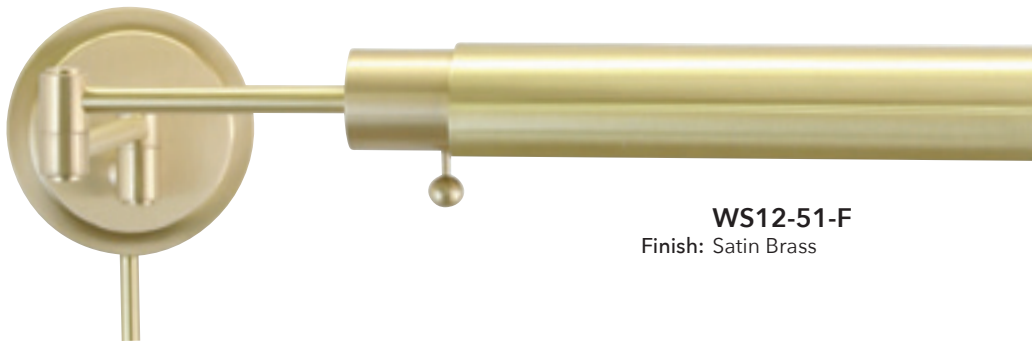

**WS12-51-F**  
Finish: Satin Brass

# WALL LAMPS

Height: 5"  
Extension: 26"  
Backplate: 5" Round  
Bulb: One 60T10  
Switch: On-Off on Socket  
Shade: 10" x 2"  
Cord: 10' Clear  
30" Cord Cover

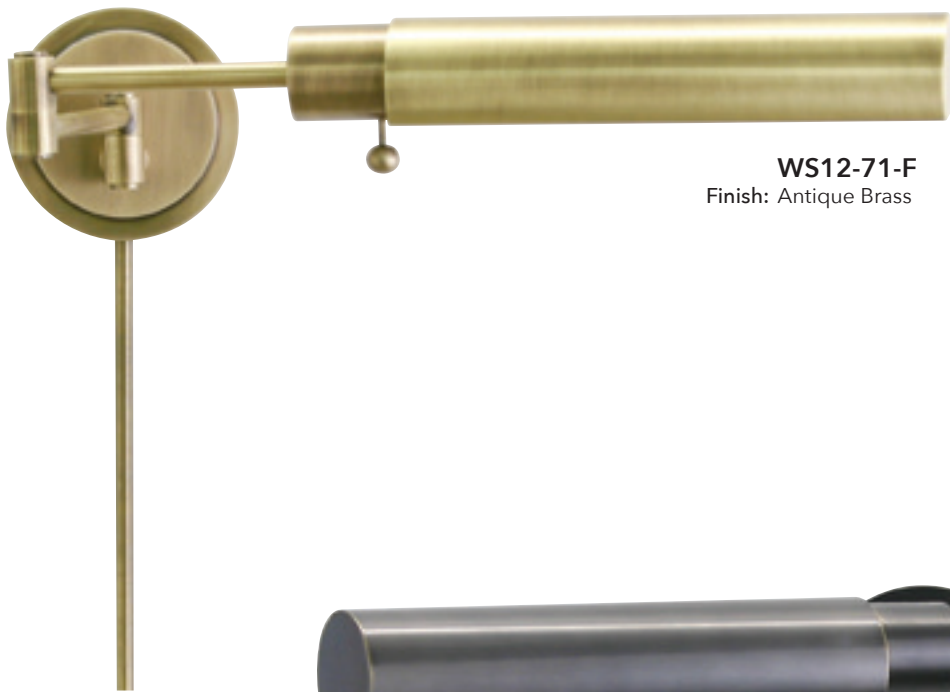

**WS12-71-F**  
Finish: Antique Brass



**WS12-91-F**  
Finish: Oil Rubbed Bronze

# Home Office Collection

Height: 12½"  
Extension: 27"  
Backplate: 18" × 4⅛" × ⅝"  
Bulb: Two 100W 3-way  
Switch: On Socket

Shade: 6½" × 12" × 7"  
Attaches with Acrylic Diffuser  
Cord: 10' Clear  
30" Cord Cover



# WALL LAMPS

Height: 12"  
Expension: 27"  
Backplate: 5" Round  
Bulb: One 100W 3-way  
Switch: On Socket  
Shade: 6½" x 12" x 7"  
Attaches with Acrylic Diffuser  
Cord: 10' Clear  
30" Cord Cover

## WS14-51

Finish: Satin Brass  
Shade: Off-white Linen  
Hardback



## WS14-52

Finish: Satin Nickel  
Shade: White Linen  
Hardback



## WS14-61

Finish: Polished Brass  
Shade: Off-white Linen Hardback



# Home Office Collection

Height: 12"  
Extension: 27"  
Backplate: 5" Round  
Bulb: One 100W 3-way  
Switch: On Socket  
Shade: 6½" x 12" x 7"  
Attaches with Acrylic Diffuser  
Cord: 10' Clear  
30" Cord Cover



**WS14-71**  
Finish: Antique Brass  
Shade: Off-white Linen Hardback



**WS14-9**  
Finish: White  
Shade: White Linen Hardback



**WS14-91**  
Finish: Oil Rubbed Bronze  
Shade: Off-white Linen Hardback

## WALL/TABLE LAMPS

Height: 23½"  
Extension: 20½"  
Base: 7½" Round  
Bulb: One 100W 3-way  
Switch: On Socket  
Shade: 6½" x 12" x 7"  
Attaches with Acrylic Diffuser



**D436-71**  
Finish: Antique Brass  
Shade: Off-white Linen Hardback  
Cord: 9' Brown



**D436-52**  
Finish: Satin Nickel  
Shade: White Linen Hardback  
Cord: 9' Clear

# Hyde Park Collection



*Full range dimming on table and wall make for excellent couch or bedside control on this Hyde Park series.*



FLOOR LAMPS

Height: 57"  
Extension: 19½"  
Base: 10" Round  
Bulb: One 100W Type A  
Switch: Hi-Lo on Column  
Cord: 10' Brown



**HP700-OB-WL**  
Finish: Oil Rubbed Bronze  
Shade: Off-white Linen Hardback  
5" x 9" x 7"



**HP700-OB-MSOB**  
Finish: Oil Rubbed Bronze  
Shade: Metal  
5" x 7½" x 6¼"



**HP700-OB-BP**  
Finish: Oil Rubbed Bronze  
Shade: Black Parchment  
5" x 9" x 7"

# Hyde Park Collection

Height: 57"  
Extension: 19½"  
Base: 10" Round  
Bulb: One 100W Type A  
Switch: Hi-Lo on Column  
Cord: 10' Brown



**HP700-WB-MSWB**

Finish: Weathered Brass  
Shade: Metal  
5" x 7½" x 6¼"

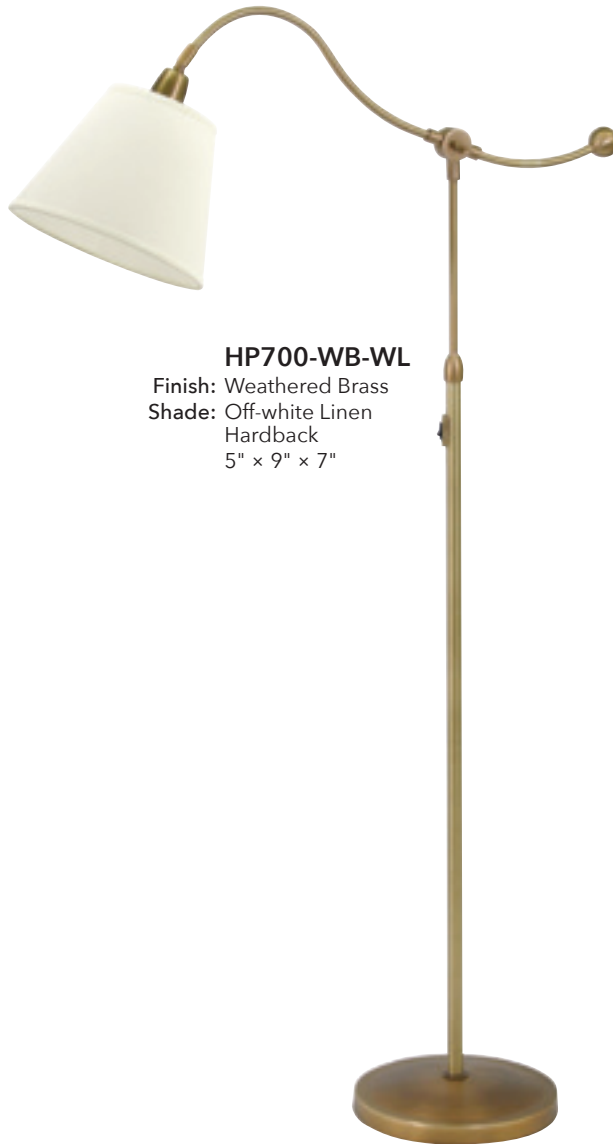

**HP700-WB-WL**

Finish: Weathered Brass  
Shade: Off-white Linen  
Hardback  
5" x 9" x 7"



**HP700-WB-BP**

Finish: Weathered Brass  
Shade: Black Parchment  
5" x 9" x 7"

# FLOOR/WALL LAMPS

Height: 12½"  
Extension: 20"  
Backplate: 5" Round  
Switch: Full Range Dimmer on Backplate  
Cord: 10' Ivory  
30" Cord Cover

**HP725-OB-AG**  
Finish: Oil Rubbed Bronze  
Bulb: One 60W Type A  
Shade: Art Glass  
2" x 5¾" x 7"



**HP725-OB-WL**  
Finish: Oil Rubbed Bronze  
Bulb: One 100W Type A  
Shade: Off-white Linen Hardback  
5" x 9" x 7"

**HP725-OB-MSOB**  
Finish: Oil Rubbed Bronze  
Bulb: One 100W Type A  
Shade: Metal  
5" x 7½" x 6¼"



**HP725-OB-BP**  
Finish: Oil Rubbed Bronze  
Bulb: One 100W Type A  
Shade: Black Parchment  
5" x 9" x 7"

# Hyde Park Collection

Height: 12½"  
Extension: 20"  
Backplate: 5" Round  
Switch: Full Range Dimmer on Backplate  
Cord: 10' Ivory  
30" Cord Cover



## HP725-WB-AG

Finish: Weathered Brass  
Bulb: One 60W Type A  
Shade: Art Glass  
2" x 5¾" x 7"



## HP725-WB-MSWB

Finish: Weathered Bronze  
Bulb: One 100W Type A  
Shade: Metal 5" x 7½" x 6¼"

**HP725-WB-BP**  
Finish: Weathered Brass  
Bulb: One 100W Type A  
Shade: Black Parchment  
5" x 9" x 7"



## HP725-WB-WL

Finish: Weathered Brass  
Bulb: One 100W Type A  
Shade: Off-white Linen Hardback  
5" x 9" x 7"

WALL/TABLE LAMPS

Height: 26"  
Extension: 14"  
Base: 7" Round  
Bulb: One 100W Type A  
Switch: Full Range Dimmer on Base  
Cord: 10' Brown



**HP750-OB-BP**  
Finish: Oil Rubbed Bronze  
Shade: Black Parchment  
5" x 9" x 7"



**HP750-OB-MSOB**  
Finish: Oil Rubbed Bronze  
Shade: Metal  
5" x 7½" x 6¼"



**HP750-OB-WL**  
Finish: Oil Rubbed Bronze  
Shade: Off-white Linen Hardback  
5" x 9" x 7"

# Hyde Park Collection

Height: 26"  
Extension: 14"  
Base: 7" Round  
Bulb: One 100W Type A  
Switch: Full Range Dimmer on Base  
Cord: 10' Brown



**HP750-WB-BP**  
Finish: Weathered Brass  
Shade: Black Parchment  
5" x 9" x 7"



**HP750-WB-MSWB**  
Finish: Weathered Brass  
Shade: Metal  
5" x 7½" x 6¼"



**HP750-WB-WL**  
Finish: Weathered Brass  
Shade: Off-white Linen Hardback  
5" x 9" x 7"

# Lancaster Collection



*A clean and transitional look for a classic six way lamp offered in either floor or table versions.*

# Lancaster Collection

Height: 62¾"  
Base: 11" Round  
Bulb: One 150W 3-way,  
Three 75W Type A  
Switch: On Column  
Shade: 15" x 17" x 10½"



## L800-SN

Finish: Satin Nickel  
Shade: White Linen  
Hardback Drum  
Cord: 10' Clear



## L800-AB

Finish: Antique Brass  
Shade: Off-white Linen  
Hardback Drum  
Cord: 10' Brown



## L800-OB

Finish: Oil Rubbed Bronze  
Shade: Off-white Linen  
Hardback Drum  
Cord: 10' Brown



## FLOOR/TABLE LAMPS

Height: 31¾"  
Base: 8" Round  
Bulb: One 150W 3-way,  
Three 75W Type A  
Switch: On Column  
Shade: 14" × 16" × 10½"



### L850-SN

Finish: Satin Nickel  
Shade: White Linen  
Hardback Drum  
Cord: 10' Clear



### L850-OB

Finish: Oil Rubbed  
Bronze  
Shade: Off-white Linen  
Hardback Drum  
Cord: 10' Brown



### L850-AB

Finish: Antique Brass  
Shade: Off-white Linen  
Hardback Drum  
Cord: 10' Brown

# Marquis Collection



*The lead crystal base of these lamps adds weight and beauty. Great end table lamps that work well in a classic or contemporary setting.*

## TABLE LAMPS

### M552-PS

Finish: Crystal and Polished Silver  
Height: 27"  
Base: 4¾" Round  
Bulbs: Two 100W Type A  
Switch: Twin Pull Chain  
Shade: Belgian White Linen Hardback  
8" x 20" x 11"  
Cord: 10' Clear



### M554-OB

Finish: Crystal and Oil Rubbed Bronze  
Height: 19"  
Base: 6" x 12"  
Bulb: Two 60W Type A  
Switch: Twin Pull Chains  
Shade: Natural Linen Hardback  
10" x 14" x 11" x 15" x 9"  
Cord: 10' Brown

# Newport Collection



*Our most popular series, Newport offers great value for a classic style and functional light. Six way floor and table lamps provide maximum light output.*

# FLOOR LAMPS

Base: 12" Round  
Bulb: One 150W Type A  
Switch: Floor Dimmer  
Cord: 10' Brown



**N600-AB-O**  
Height: 69"  
Finish: Antique Brass  
Shade: Opal Glass  
15¾" x 6"



**N600-OB-O**  
Height: 69"  
Finish: Oil Rubbed  
Bronze  
Shade: Opal Glass  
15¾" x 6"



**N600-AB**  
Height: 74¾"  
Finish: Antique Brass  
Shade: Amber Glass  
9" x 11¾"



**N600-OB**  
Height: 74¾"  
Finish: Oil Rubbed Bronze  
Shade: Amber Glass  
9½" x 11¾"

# Newport Collection

Height: 57½"  
Base: 12" Round  
Bulbs: Two 100W Type A  
Switch: Pull Chain  
Shade: 12" x 19" x 12"



**N601-OB**  
Finish: Oil Rubbed Bronze  
Shade: Off-white Softback  
Cord: 10' Brown



**N601-PTR**  
Finish: Pewter  
Shade: White Softback  
Cord: 10' Clear

**N601-AB**  
Finish: Antique Brass  
Shade: Off-white Softback  
Cord: 10' Brown



## FLOOR LAMPS

Height: 55¾"  
Base: 12" Round  
Bulb: One 150W 3-way  
Switch: On Socket  
Shade: 12" x 19" x 12"  
Table: 17" Diameter  
Table Height 24"

### N602-AB

Finish: Antique Brass  
Shade: Off-white Softback  
Cord: 10' Brown



### N602-OB

Finish: Oil Rubbed Bronze  
Shade: Off-white Softback  
Cord: 10' Brown

# Newport Collection

Height: 66½"  
Base: 12" Round  
Bulbs: Standard Six-way  
One 150W 3-way,  
Three 75W Single  
Switch: Top of Column  
Shade: 12" x 19" x 12"



**N603-PTR**

Finish: Pewter  
Shade: White Softback  
Cord: 10' Clear

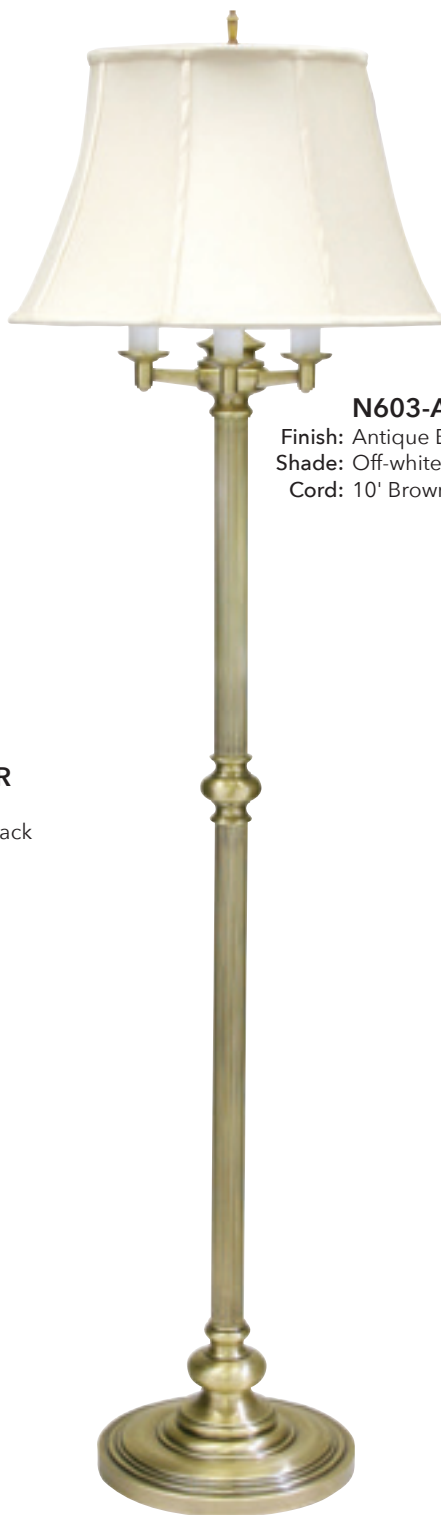

**N603-AB**

Finish: Antique Brass  
Shade: Off-white Softback  
Cord: 10' Brown



**N603-OB**

Finish: Oil Rubbed Bronze  
Shade: Off-white Softback  
Cord: 10' Brown



# FLOOR LAMPS

Height: 61"  
Extension: 23"  
Base: 12" Round  
Bulb: One 150W 3-way  
Switch: On Socket  
Shade: 10" x 18" x 10 1/2"

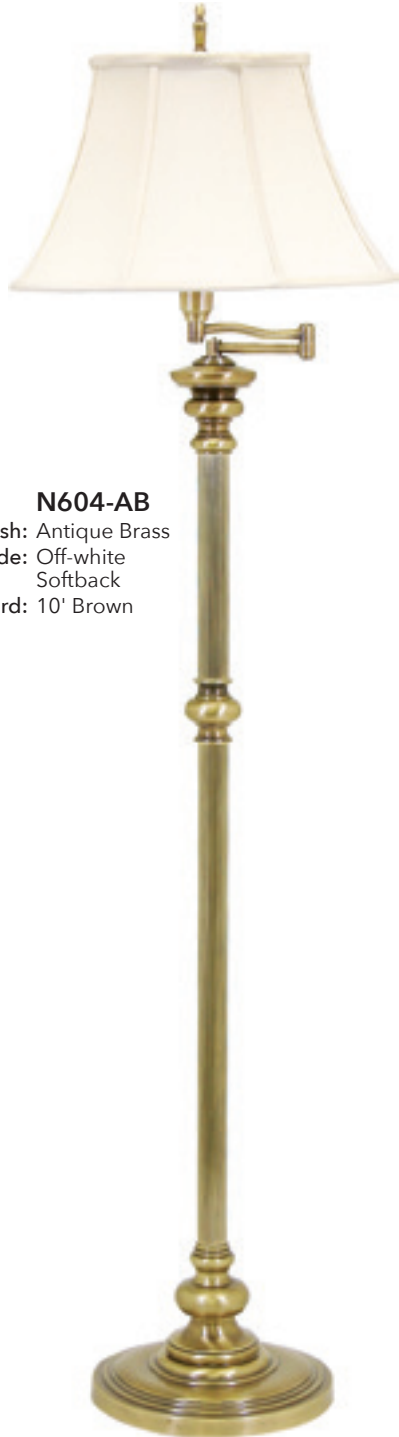

**N604-AB**  
Finish: Antique Brass  
Shade: Off-white Softback  
Cord: 10' Brown



**N604-OB**  
Finish: Oil Rubbed Bronze  
Shade: Off-white Softback  
Cord: 10' Brown



**N604-PTR**  
Finish: Pewter  
Shade: White Softback  
Cord: 10' Clear

# Newport Collection

Height: 63"  
Base: 12" Round  
Bulb: Standard Six-way  
One 150W 3-way  
Three 75W Single  
Switch: Top of Column  
Shade: 13" x 19" x 11½"

## N606-AB

Finish: Antique Brass  
Shade: Off-white Softback  
Cord: 10' Brown



## N606-OB

Finish: Oil Rubbed Bronze  
Shade: Off-white Softback  
Cord: 10' Brown



## FLOOR/TABLE LAMPS



### N650-AB

Finish: Antique Brass  
Height: 30 1/4"  
Base: 9" Round  
Bulbs: Standard Six Way  
One 150W 3-way  
Three 75W Type A  
Switch: On Column  
Shade: Off-white Softback  
12" x 19" x 12"  
Cord: 10' Brown



### N653-AB

Finish: Antique Brass  
Height: 30 1/4"  
Base: 9" Round  
Bulbs: One 100W 3-way  
Switch: On Socket  
Shade: Off-white Softback  
10" x 18" x 10 1/4"  
Cord: 10' Brown



### N650-OB

Finish: Oil Rubbed Bronze  
Height: 30 1/4"  
Base: 9" Round  
Bulbs: Standard Six Way  
One 150W 3-way  
Three 75W Type A  
Switch: On Column  
Shade: Off-white Softback  
12" x 19" x 12"  
Cord: 10' Brown



### N652-OB

Finish: Oil Rubbed Bronze  
Height: 30 3/4"  
Base: 6" Round  
Bulbs: One 100W 3-way  
Switch: On Socket  
Shade: Off-white Softback  
7" x 15 3/4" x 11"  
Cord: 10' Brown

# Newport Collection

Height: 30¼"  
Base: 7¾" Round  
Bulbs: Two 60W Type A  
Switch: Pull Chain  
Shade: 10" x 18" x 10¼"

## N651-AB

Finish: Antique Brass  
Shade: Off-white Softback  
Cord: 10' Brown



## N651-PTR

Finish: Pewter  
Shade: White Softback  
Cord: 10' Clear



## N651-OB

Finish: Oil Rubbed Bronze  
Shade: Off-white Softback  
Cord: 10' Brown

# Pinnacle Collection



*Pinnacle is our halogen task series, offering full range dimming and height adjustment. The double shaded floor model makes an excellent task light between two easy chairs.*

# Pinnacle Collection

Height: Adjusts from 35½" to 50"  
Extension: 21½"  
Base: 10" Diameter  
Bulb: One 50W GU10  
Halogen (Included)  
Switch: Full Range Dimmer  
on Shade  
Shade: 6½" x 2¼"



**PIN400-SN**  
Finish: Satin Nickel  
Cord: 10' Clear



**PIN400-AB**  
Finish: Antique Brass  
Cord: 10' Clear



**PIN400-OB**  
Finish: Oil Rubbed Bronze  
Cord: 10' Brown



# FLOOR LAMPS

**Height:** Adjusts from 35½" to 50"  
**Extension:** Extends 21½"  
**Base:** 10" Diameter  
**Bulbs:** Two 50W GU10 Halogen (Included)  
**Switch:** Full Range Dimmer on Shade  
**Shade:** 6½" x 2¼"



**PIN400-2-SN**  
Finish: Satin Nickel  
Cord: 10' Clear

**PIN400-2-OB**  
Finish: Oil Rubbed Bronze  
Cord: 10' Brown

**PIN400-2-AB**  
Finish: Antique Brass  
Cord: 10' Brown

# Pinnacle Collection

Height: 16"  
Extension: 19½"  
Base: 7" Diameter  
Bulb: One 50W GU10 Halogen (Included)  
Switch: Full Range Dimmer on Shade  
Shade: 6½" x 2¼"



**PIN450-OB**  
Finish: Oil Rubbed Bronze  
Cord: 10' Brown



**PIN450-AB**  
Finish: Antique Brass  
Cord: 10' Brown



**PIN450-SN**  
Finish: Satin Nickel  
Cord: 10' Clear



# TABLE/WALL LAMPS

Height: 5½"  
Extension: 23¾"  
Backplate: 5" Square  
Bulb: One 50W GU10 Halogen (Included)  
Switch: Full Range Dimmer on Shade  
Shade: 6½" x 2¼"  
Cord: 10' Ivory  
30" Cord Cover

**PIN475-AB**  
Finish: Antique Brass



**PIN475-OB**  
Finish: Oil Rubbed Bronze



**PIN475-SN**  
Finish: Satin Nickel



# Richmond Collection



*The Richmond series combines a hardwood upright, hefty metal attachments and a simple burlap drum shade giving this lamp an industrial look and feel.*

FLOOR LAMPS

Height: Adjusts 51½" to 62"  
Extension: 19½"  
Base: 11" Round  
Bulb: 150W 3-way  
Switch: On Socket  
Shade: White Burlap Hardback  
11" x 15" x 10"  
Cord: 10' Brown



**R401-AB**  
Finish: Antique Brass and Walnut  
Finished Hardwood



**R401-OB**  
Finish: Oil Rubbed Bronze  
with Walnut Finished  
Hardwood

# Richmond Collection

Height: Adjusts 27½" to 31"  
Base: 8" Round  
Bulb: 150W 3-way  
Switch: On Socket  
Shade: White Burlap Hardback  
11" x 15" x 10"  
Cord: 10' Brown



**R450-OB**  
Finish: Oil Rubbed Bronze with  
Walnut Finished Hardwood



**R450-AB**  
Finish: Antique Brass and Walnut  
Finished Hardwood

# Scatchard Stoneware Collection



*Scatchard stoneware lamps are fired at 2300° for over 24 hours to create a durable surface and depth to the various glazes used in finishing. All are made in our VT pottery studio.*

# Stoneware Glazes

*The proprietary mix of clay and custom glazes, developed by George Scatchard through years of experimentation, in combination with the high fire reduction process creates a highly durable and beautiful stoneware product. Glazes are hand applied and may vary from lamp to lamp.*



WG - White Gloss

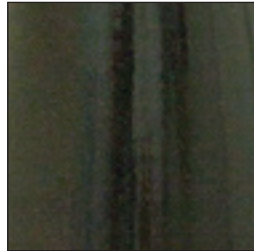

SD - Star Dust



KS - Kaleidoscope



CR - Copper Red

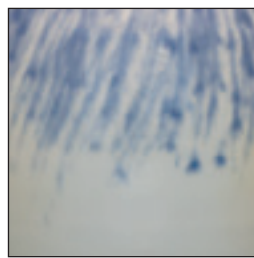

DG - Decorated Gray



TE - Tiger Eye

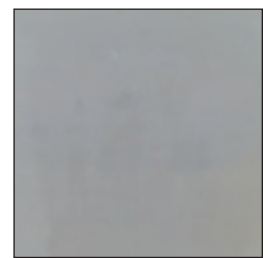

GG - Gray Gloss



WM - White Matte

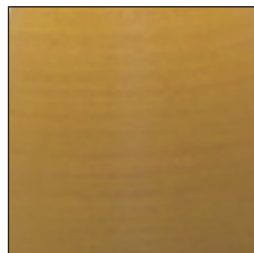

MS - Mustard Seed

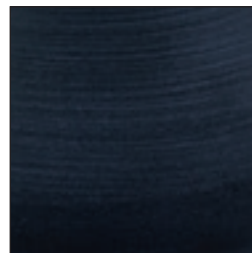

BM - Black Matte

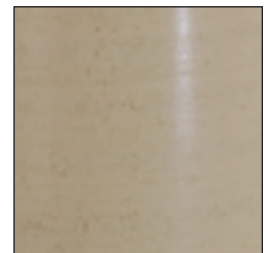

OT - Oatmeal



BR - Brown Gloss



DR - Decorated Red

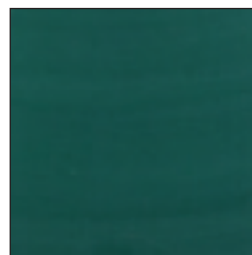

SG - Sage

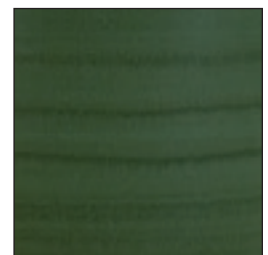

GM - Green Matte

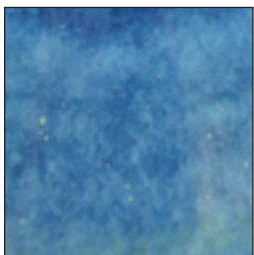

BG - Blue Gloss

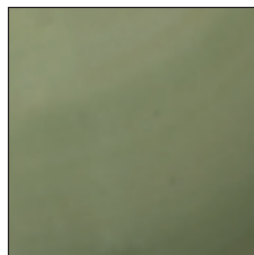

CG - Celadon

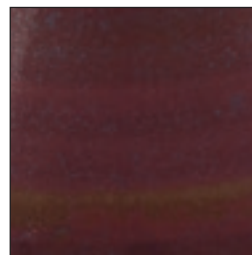

IR - Iron Red



MID - Midnight Blue

# TABLE LAMPS

Bulb: 150W 3-Way  
Switch: On Socket  
Shade: Cream Linen Hardback  
5" x 17" x 12"  
Cord: 10' Clear

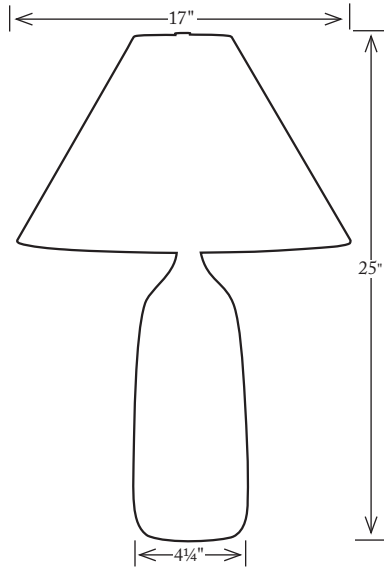

**GS100-BM**  
Finish: Black Matte



**GS100-OT**  
Finish: Oatmeal



**GS100-BR**  
Finish: Brown Gloss



**GS100-WM**  
Finish: White Matte



# Scatchard Stoneware Collection

Bulb: 150W 3-way  
Switch: On Socket  
Shade: Off-white Linen Hardback  
13" x 15" x 11"  
Cord: 10' Silver

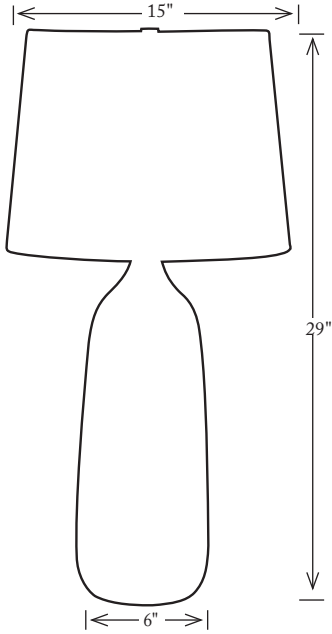

**GS101-OT**  
Finish: Oatmeal



**GS101-BR**  
Finish: Brown Gloss



**GS101-WM**  
Finish: White Matte



**GS101-BM**  
Finish: Black Matte





# TABLE LAMPS

Bulb: 150W 3-Way  
Switch: On Socket  
Shade: Cream Linen Hardback  
5" x 17" x 12"  
Cord: 10' Clear

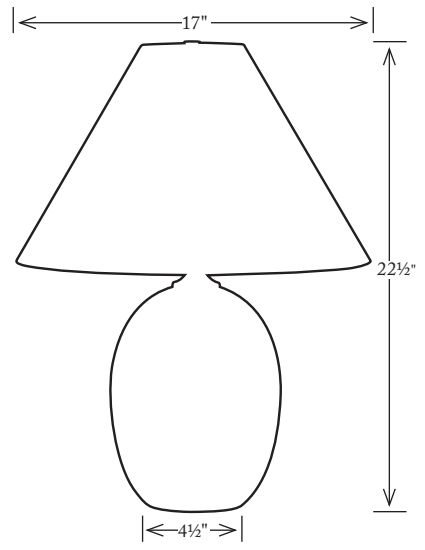

**GS140-WM**  
Finish: White Matte



**GS140-BM**  
Finish: Black Matte



**GS140-OT**  
Finish: Oatmeal



**GS140-GM**  
Finish: Green Matte

# Scatchard Stoneware Collection

Bulb: 250W 3-Way  
Switch: On Socket  
Shade: Cream Linen Hardback  
6" x 22" x 14"  
Cord: 10' Clear

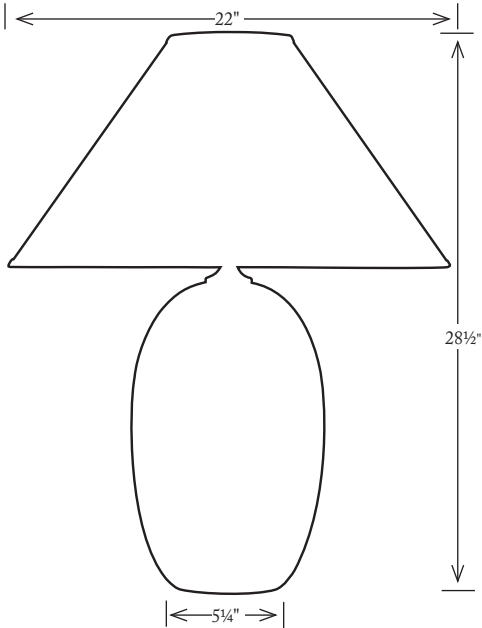

**GS150-WM**  
Finish: White Matte



**GS150-OT**  
Finish: Oatmeal



**GS150-GM**  
Finish: Green Matte



**GS150-BM**  
Finish: Black Matte

# TABLE LAMPS

Bulb: 150W 3-Way  
Switch: On Socket  
Shade: Cream Linen Hardback  
5" x 17" x 12"  
Cord: 10' Clear

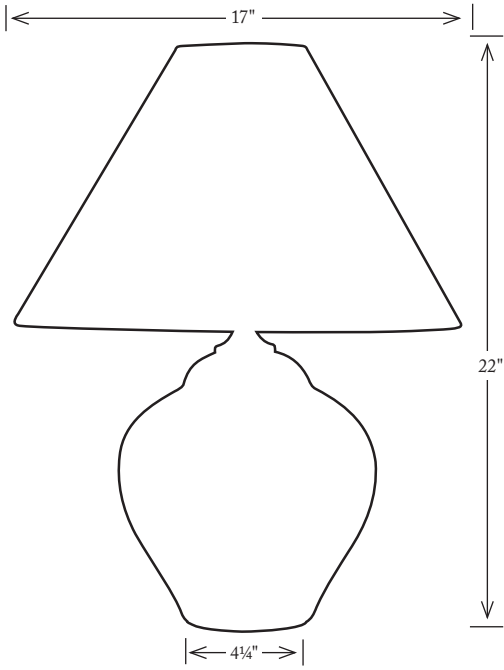

**GS130-IR**  
Finish: Iron Red



**GS130-OT**  
Finish: Oatmeal



**GS130-CG**  
Finish: Celadon

# Scatchard Stoneware Collection

Bulb: 150W 3-Way  
Switch: On Socket  
Shade: Cream Linen Hardback  
5" x 21" x 19"  
Cord: 10' Clear

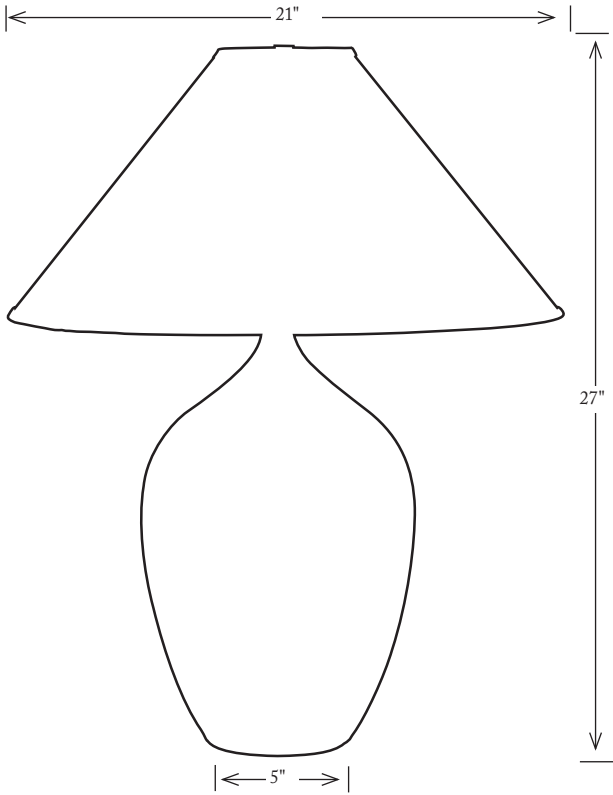

**GS190-GM**  
Finish: Green Matte



**GS190-DR**  
Finish: Decorated Red Gloss



**GS190-BG**  
Finish: Blue Gloss

# TABLE LAMPS

## GS200

Bulb: 100W 3-Way  
Switch: On Socket  
Shade: Cream Linen Hardback  
5" x 13" x 10"  
Cord: 10' Clear

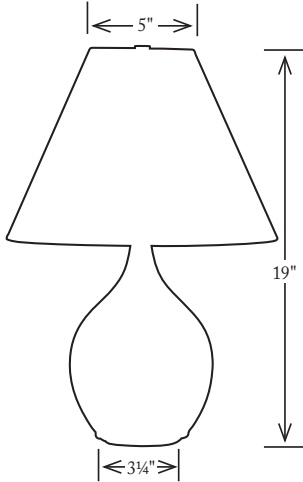

## GS300

Bulb: 100W 3-Way  
Switch: On Socket  
Shade: Cream Linen Hardback  
5" x 17" x 12"  
Cord: 10' Clear

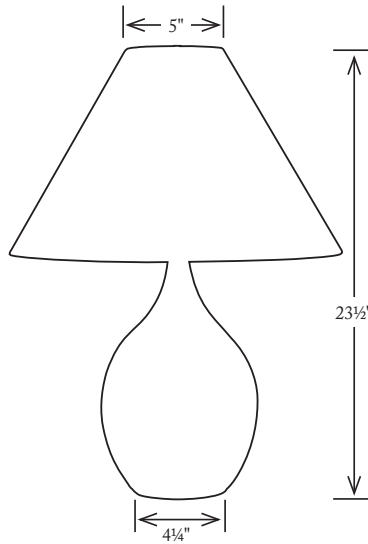

## GS400

Bulb: 250W 3-Way  
Switch: On Socket  
Shade: Cream Linen Hardback  
7" x 20" x 14"  
Cord: 10' Clear

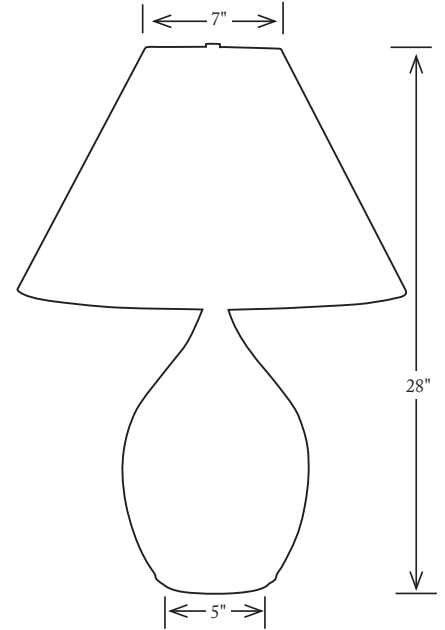

Glaze: Blue Gloss (BG)

# Scatchard Stoneware Collection

Available Glazes: GS200, GS300, GS400 series



Glaze: Black Matte (BM)



Glaze: Decorated Red Gloss (DR)



Glaze: Celadon (CG)



Glaze: White Matte (WM)



Glaze: Copper Red (CR)

# TABLE LAMPS

Available Glazes: GS200, GS300, GS400 series



Glaze: Decorated Gray (DG)



Glaze: Gray Gloss (GG)



Glaze: Tiger Eye (TE)



Glaze: Midnight Blue (MID)

# Scatchard Stoneware Collection

Height: 61"  
Base: 10¾" Round  
Bulb: One 250W 3-Way  
Switch: On Socket  
Shade: Cream Linen Hardback  
15" × 17" × 12"



**GS500-WABR**

Finish: Brown Gloss with  
Walnut Hardwood  
Cord: 10' Brown

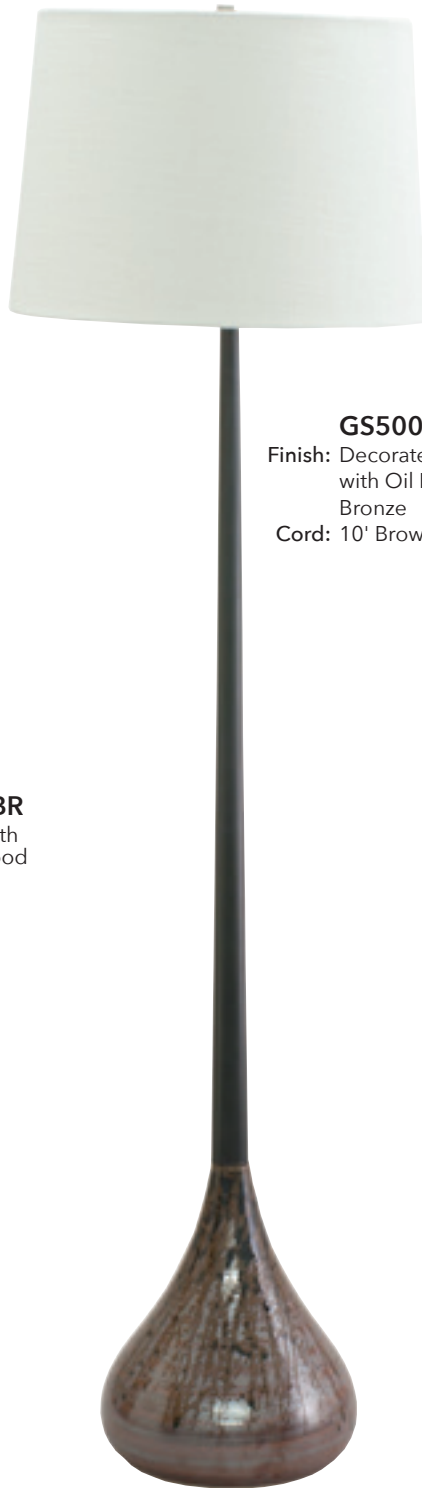

**GS500-OBDR**

Finish: Decorated Red  
with Oil Rubbed  
Bronze  
Cord: 10' Brown



**GS500-SNBM**

Finish: Black Matte with  
Satin Nickel  
Cord: 10' Clear



# FLOOR/TABLE LAMPS

Bulb: 100W Type A  
Switch: On Socket  
Shade: White Linen Hardback  
10" x 12" x 8"  
Cord: 10' Clear

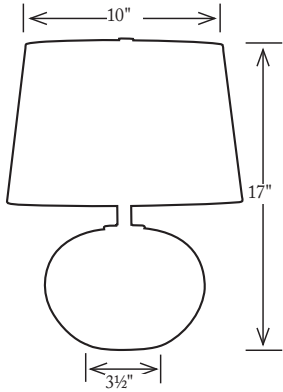

**GS600-GG**  
Finish: Gray Gloss



**GS600-BM**  
Finish: Black Matte



**GS600-WM**  
Finish: White Matte



**GS600-BG**  
Finish: Blue Gloss

# Scatchard Stoneware Collection

Bulb: 150W 3-Way  
Switch: On Socket  
Shade: White Linen Hardback  
11" x 15" x 10"  
Cord: 10' Clear

**GS700-GG**  
Finish: Gray Gloss

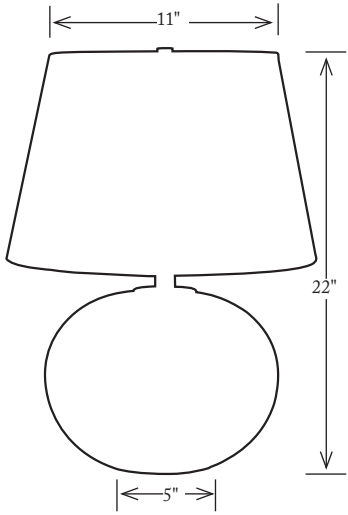

**GS700-BG**  
Finish: Blue Gloss



**GS700-BM**  
Finish: Black Matte



**GS700-WM**  
Finish: White Matte

# TABLE/WALL LAMPS

Height: 13½"  
Extension: 12½"  
Backplate: 6"  
Bulb: 100W 3-way  
Switch: On Socket  
Shade: 8" x 9" x 8"  
Cord: 10' Clear  
30" Cord Cover Included



**GS725-BG**  
Finish: Blue Gloss with Satin Nickel  
Shade: Cream Linen Hardback



**GS725-BR**  
Finish: Brown Gloss with Antique Brass  
Shade: Natural Linen Hardback



**GS725-OT**  
Finish: Oatmeal with Oil Rubbed Bronze  
Shade: Natural Linen Hardback



**GS725-GM**  
Finish: Green Matte with Antique Brass  
Shade: Cream Linen Hardback

# Scatchard Stoneware Collection

Height: 14½"  
Extension: 7¾"  
Backplate: 6"  
Bulb: One 60B10  
Shade: Cream Linen Hardback  
4½" x 4½" x 6"

Available in Direct Wire Only



**GS775-SNGG**  
Finish: Satin Nickel with  
Gray Gloss



**GS775-SNBG**  
Finish: Satin Nickel with Blue Gloss



**GS775-ABOT**  
Finish: Antique Brass with Oatmeal



**GS775-SNBM**  
Finish: Satin Nickel with Black Matte

# WALL LAMPS

Height: 14½"  
Extension: 7¾"  
Backplate: 6"  
Bulb: Two 60B10  
Shades: Cream Linen Hardback  
4½" x 4½" x 6"

Available in Direct Wire Only



**GS775-2-ABOT**  
Finish: Antique Brass  
with Oatmeal



**GS775-2-SNBM**  
Finish: Satin Nickel  
with Black Matte



**GS775-2-SNBG**  
Finish: Satin Nickel  
with Blue Gloss



**GS775-2-SNGG**  
Finish: Satin Nickel  
with Gray Gloss

# Scatchard Stoneware Collection

Bulb: 100W 3-Way  
Switch: On Socket  
Shade: Off-white Linen Hardback  
5" x 15" x 11"  
Cord: 10' Clear

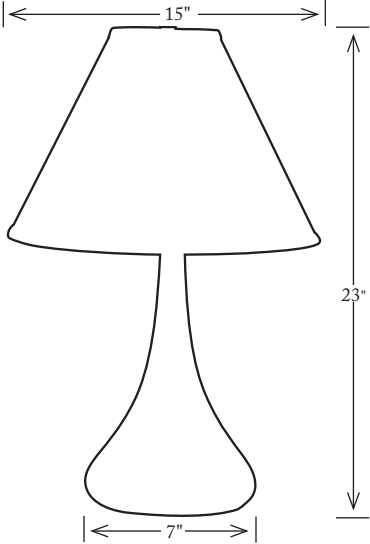

**GS800-SG**  
Finish: Sage Gloss



**GS800-WM**  
Finish: White Matte



**GS800-BM**  
Finish: Black Matte



**GS800-IR**  
Finish: Iron Red

# TABLE LAMPS

Bulb: 100W 3-way  
Switch: On Socket  
Shade: Cream Linen Hardback  
5" x 17" x 12"  
Cord: 10' Clear

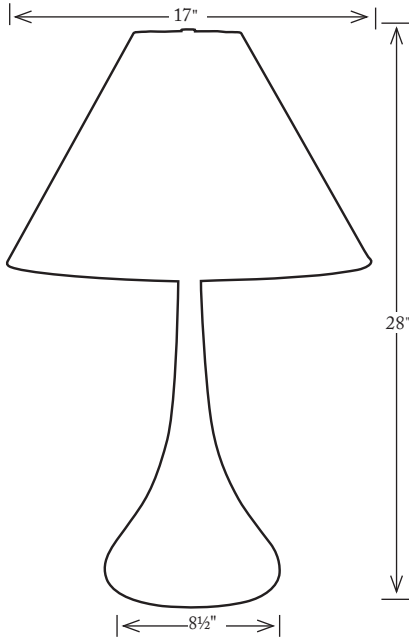

**GS801-IR**  
Finish: Iron Red



**GS801-WM**  
Finish: White Matte



**GS801-BM**  
Finish: Black Matte



**GS801-SG**  
Finish: Sage Gloss



# Scatchard Stoneware Collection

Bulb: 100W Type A  
Switch: On Socket  
Shade: Off-white Linen Hardback  
5" x 12" x 9½"  
Cord: 10' Clear

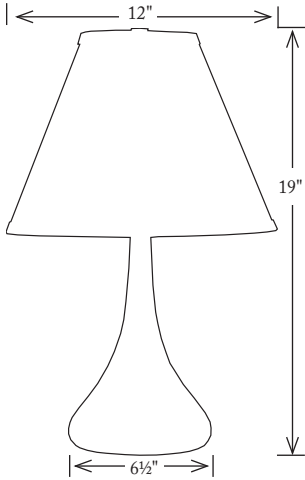

**GS802-BM**  
Finish: Black Matte



**GS802-BG**  
Finish: Blue Gloss



**GS802-GG**  
Finish: Gray Gloss



**GS802-WM**  
Finish: White Matte





# TABLE LAMPS

Bulb: 100W 3-way  
Switch: On Socket  
Shade: Off-white Linen Hardback  
10" x 13" x 11"  
Cord: 10' Clear

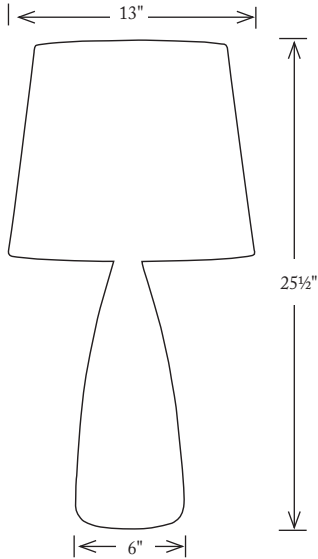

**NEW GS850-MS**  
Finish: Mustard Seed



**NEW GS850-WG**  
Finish: White Gloss

# Scatchard Stoneware Collection

Bulb: 100W 3-way  
Switch: On Socket  
Shade: Off-white Linen Hardback  
10" x 13" x 11"  
Cord: 10' Clear

**NEW GS850-KS**  
Finish: Kaleidoscope



**NEW GS850-SD**  
Finish: Star Dust (Black Lustre)



# SLED Task Collection



*LED light in a sleek rotating shade with upright adjustability make the SLED task lamp an efficient and functional series.*

# SLED Task Collection

Height: Adjusts 38" to 47"  
Extension: 23½"  
Base: 10"  
LED: 3000K, 85 CRI, 5 Watts, 320 Lumens  
Switch: On Shade  
Shade: 19" x ¾"  
Cord: 10' Black with Plug-In Driver

LED



**SLED500-OB**  
Finish: Oil Rubbed Bronze



**SLED500-AB**  
Finish: Antique Brass



**SLED500-SN**  
Finish: Satin Nickel

# FLOOR/WALL LAMPS

Height: 5"  
Extension: 24"  
Backplate: 5"  
LED: 3000K, 85 CRI, 5 Watts, 320 Lumens  
Switch: On Shade  
Shade: 19" x 3½"  
Cord: 8' Ivory  
30" Cord Cover Included

LED



**SLED525-SN**  
Finish: Satin Nickel



**SLED525-OB**  
Finish: Oil Rubbed Bronze



**SLED525-AB**  
Finish: Antique Brass

# SLED Task Collection

Height: 18"  
Extension: 19"  
Base: 7"  
LED: 3000K, 85 CRI, 5 Watts, 320 Lumens  
Switch: On Shade  
Shade: 19" x 3/4"  
Cord: 10' Black with Plug-In Driver

LED



**SLED550-SN**  
Finish: Satin Nickel



**SLED550-AB**  
Finish: Antique Brass



**SLED550-OB**  
Finish: Oil Rubbed Bronze

# Town House Collection



*Clean and contemporary yet functional. Townhouse is adjustable in height with a swing arm available in floor and wall. Table lamp is offered with or without convenience outlet on base.*

# Town House Collection

Height: Adjusts 50" to 58"  
Extension: Extends 20"  
Base: 10" Round  
Bulb: One 100W 3-way  
Switch: On Socket  
Shade: Off-white Linen Hardback  
10" x 13" x 10½"

**TH700-RB**  
Finish: Raw Brass  
Cord: 10' Brown



**TH700-OB**  
Finish: Oil Rubbed Bronze  
Cord: 10" Brown



**TH700-PN**  
Finish: Polished Nickel  
Cord: 10' Clear





## FLOOR LAMPS

Height: Adjusts 46" to 58"  
Base: 10" Round  
Bulb: One 100W 3-way  
Switch: On Socket  
Shade: Off-white Linen Hardback  
10" x 13" x 10½"



**TH701-PN**  
Finish: Polished Nickel  
Cord: 10' Clear



**TH701-RB**  
Finish: Raw Brass  
Cord: 10' Brown



**TH701-OB**  
Finish: Oil Rubbed Bronze  
Cord: 10' Brown

# Town House Collection

Height: 15"  
Extension: Extends 26"  
Backplate: 5" Round  
Bulb: One 100W 3-way  
Switch: On Socket  
Shade: Off-white Linen Hardback  
10" x 12" x 9"  
Cord: 10' Clear  
30" Cord Cover

**TH725-OB**  
Finish: Oil Rubbed Bronze



**TH725-PN**  
Finish: Polished Nickel



**TH725-RB**  
Finish: Raw Brass



# WALL/TABLE LAMPS

Height: Adjusts 23" to 28"  
Base: 7" Round  
Bulb: One 100W 3-way  
Switch: On Socket  
Shade: Off-white Linen Hardback  
10" x 12" x 9"



**TH750-RB**  
Finish: Raw Brass  
Cord: 10' Brown



**TH750-PN**  
Finish: Polished Nickel  
Cord: 10' Clear



**TH750-OB**  
Finish: Oil Rubbed Bronze  
Cord: 10' Brown

# Town House Collection

**Height:** Adjusts 23" to 28"  
**Base:** 7" Round with 120V Convenience Outlet  
**Bulb:** One 100W 3-way  
**Switch:** On Socket  
**Shade:** Off-white Linen Hardback  
10" x 12" x 9"  
**Cord:** 10' Brown



**TH751-RB**  
Finish: Raw Brass



**TH751-PN**  
Finish: Polished Nickel



**TH751-OB**  
Finish: Oil Rubbed Bronze

# Tripod Collection



*Our Tripod lamps are offered in floor and table versions. All models are height adjustable and 3-way switched.*

# Tripod Collection

Height: Adjusts 46" to 60"  
Base: 24" Diameter  
Bulb: 150W 3-way  
Switch: On Socket  
Shade: 16" x 18 x 11"

## TR201-AB

Finish: Antique Brass  
Shade: Off-white Linen Hardback  
Cord: 10' Brown

## TR201-SN

Finish: Satin Nickel  
Shade: White Linen Hardback  
Cord: 10' Silver



## TR202-SN

Finish: Satin Nickel  
Shade: White Linen Hardback  
Cord: 10' Silver  
Height: Table Height 24"

## FLOOR/TABLE LAMPS

Height: Adjusts 27" to 32"  
Base: 12" Diameter  
Bulb: 150W 3-way  
Switch: On Socket  
Shade: 11" x 13 x 10"

### TR250-SN

Finish: Satin Nickel  
Shade: White Linen Hardback  
Cord: 10' Silver



### TR250-AB

Finish: Antique Brass  
Shade: Off-white Linen Hardback  
Cord: 10' Brown



# Vergennes Collection



*Vergennes is a classic floor and table lamp set with pleated fabric shades. Perfect for a traditional room setting.*



## FLOOR/TABLE LAMPS



### **VG400-AB**

Finish: Antique Brass  
Height: 59"  
Extension: 18½"  
Base: 10"  
Bulb: One 100W 3-way  
Switch: On Socket  
Shade: Off-white  
Monaco Pleat Soft Back  
6½" × 13" × 10"  
Cord: 10' Brown



### **VG450-AB**

Finish: Antique Brass  
Height: 30"  
Base: 5½"  
Bulb: One 100W 3-way  
Switch: On Socket  
Shade: Off-white  
Monaco Pleat Soft Back  
6" × 12" × 10½"  
Cord: 10' Brown

# Library Collection



*House of Troy Library lamps are meant to accent items on a bookcase or illuminate artwork.*

# WALL LAMPS

Height: 2¾"  
Extension: 12½"  
Backplate: 2¾" x 4½"  
Bulb: One 60T10  
Switch: On Shade  
Shade: 10" x 2"

**DL10** lamps are direct wire only using a 2" x 4" horizontal box.

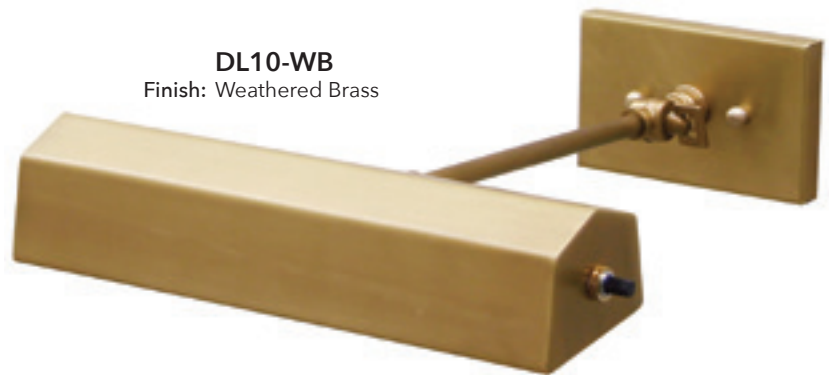

**DL10-WB**  
Finish: Weathered Brass



**DL10-OB**  
Finish: Oil Rubbed Bronze

Height: 12"  
Extension: 25"  
Backplate: 4½" x 4½" Square  
Bulb: One 100W Type A  
Switch: Remote on Wall  
Shade: 5" x 9" x 7"

**DL20** lamps are direct wire only



**DL20-OB**  
Finish: Oil Rubbed Bronze  
Shade: Off-white Linen  
Hardback



**DL20-WB**  
Finish: Weathered Brass  
Shade: Black Parchment

# Library Collection

Height: 5¾"  
Extension: 11¾"  
Backplate: 5" Diameter  
Bulb: Two 60T10  
Switch: Full Range Dimmer on Backplate  
Shade: 16"  
Cord: 10' Ivory  
30" Cord Cover



**PL16-OB**  
Finish: Oil Rubbed Bronze



**PL16-WB**  
Finish: Weathered Brass

## WALL LAMPS

Height: 12½"  
Extension: 26"  
Backplate: 5" Round  
Bulb: One 100W Type A  
Switch: Full Range Dimmer on Backplate  
Shade: 5" x 9" x 7"  
Cord: 10' Ivory  
30" Cord Cover

**PL20-WB**  
Finish: Weathered Brass  
Shade: Black Parchment



**PL20-OB**  
Finish: Oil Rubbed Bronze  
Shade: Off-white Linen Hardback

# Library Collection

Height: 13"  
Extension: 11½"  
Backplate: 1¾" x 3½"  
Bulb: One 60W Medium Base  
Switch: On Socket  
Shade: 5" x 10" x 6¾"  
Cord: 11' Clear  
30" Cord Cover

LL660 lamps are pin-up only.

**LL660-AB**  
Finish: Antique Brass  
Shade: Off-white Softback



**LL660-OB**  
Finish: Oil Rubbed Bronze  
Shade: Off-white Softback



**LL660-PB**  
Finish: Polished Brass  
Shade: Off-white Softback



LL660 & LL662A lamps are pin-up only.

## LL660-SN

Finish: Satin Nickel  
Height: 13"  
Extension: Extends 11½"  
Backplate: 1¾" x 3½"  
Bulb: One 60W Medium Base  
Switch: On Socket  
Shade: White Softback  
5" x 10" x 6¾"  
Cord: 11' Clear  
30" Cord Cover



## LL662A-AB

Finish: Antique Brass  
Height: 20"  
Extension: 6½"  
Bulb: One 60B10 Candelabra  
Switch: In-Line, 19" from arm exit  
Shade: Off-white Softback  
4" x 9" x 5½"  
Cord: 11' Clear

# Library Collection

Height: 11"  
Extension: 22"  
Backplate: 5"  
LED: 3000K, 80 CRI,  
6.2 Watts, 600 Lumens

LED



Direct wire only



**NEW LLED30-OB**  
Finish: Oil Rubbed Bronze



**NEW LLED30-SN**  
Finish: Satin Nickel



**NEW LLED30-AB**  
Finish: Antique Brass



# Wall Sconce Collection



*Wall sconces add ambient light to any room. Small and narrow, they work well in a dining room, bath or hallway.*

# Wall Sconce Collection

Height: 11"  
Extension: 8¾"  
Backplate: 3¼" x 5"  
Bulb: One 60W B10  
Switch: In-Line, 19" from Backplate  
Shade: Off-white Linen Hardback  
4" x 7¼" x 6"  
Cord: 10' Clear



**GR900-OB**  
Finish: Oil Rubbed Bronze



**GR900-AB**  
Finish: Antique Brass

## WALL LAMPS

Height: 13"  
Extension: 11¼"  
Backplate: 5¼" Diameter  
Bulb: One 75W Type A  
Switch: In-Line, 19" from Backplate  
Shade: Off-white Linen Hardback  
6" x 9" x 7"  
Cord: 10' Clear

GR901 lamps are pin-up only

**GR901-OB**  
Finish: Oil Rubbed Bronze



**GR901-AB**  
Finish: Antique Brass



# Wall Sconce Collection

Height: 9"  
Extension: 4"  
Backplate: 9" x 5"  
Bulb: 60B10  
Shade: Clear Hurricane Glass  
6½" x 2" x 1½"

**LS201-MB**  
Finish: Mahogany Bronze



**LS201-SP**  
Finish: Satin Pewter

**LS201-AB**  
Finish: Antique Brass



# WALL LAMPS

Height: 17"  
Extension: 7"  
Backplate: 6"  
Bulb: 60B10  
Shade: 4" x 6" x 6"



**LS202-MB**  
Finish: Mahogany Bronze  
Shade: Natural Linen Hardback



**LS202-AB**  
Finish: Antique Brass  
Shade: Cream Linen Hardback



**LS202-SP**  
Finish: Satin Pewter  
Shade: White Linen Hardback

# Wall Sconce Collection

Height: 15"  
Extension: 6"  
Backplate: 4½" × 6"  
Bulb: 60B10  
Shade: 4½" × 4½" × 6"



**LS204-AB**  
Finish: Antique Brass  
Shade: Cream Linen Hardback



**LS204-SP**  
Finish: Satin Pewter  
Shade: White Linen  
Hardback



**LS204-MB**  
Finish: Mahogany Bronze  
Shade: Natural Linen Hardback

# WALL LAMPS

Height: 16"  
Extension: 6.5"  
Backplate: 6"  
Bulb: 60B10  
Shade: 4½" x 4½" x 6"



**LS205-MB**  
Finish: Mahogany Bronze  
Shade: Natural Linen Hardback



**LS205-AB**  
Finish: Antique Brass  
Shade: Cream Linen Hardback

**LS205-SP**  
Finish: Satin Pewter  
Shade: White Linen Hardback



# Wall Sconce Collection

Height: 9"  
Extension: 4"  
Backplate: 9" x 5"  
Bulb: 60B10  
Shade: Clear Seedy Glass Cylinder  
6" x 3"



**LS206-MB**  
Finish: Mahogany Bronze



**LS206-SP**  
Finish: Satin Pewter



**LS206-AB**  
Finish: Antique Brass



# WALL LAMPS

Height: 16"  
Extension: 6½"  
Backplate: 6"  
Bulb: 60B10  
Shade: 4½" x 4½" x 6"



**LS207-MB**  
Finish: Mahogany Bronze  
Shade: Natural Linen Hardback

**LS207-AB**  
Finish: Antique Brass  
Shade: Cream Linen Hardback



**LS207-SP**  
Finish: Satin Pewter  
Shade: White Linen Hardback

# Wall Sconce Collection

Height: 11½"  
Extension: 8"  
Backplate: 7" x 5"  
Bulb: 60B10  
Shade: 4" x 6" x 6"



**LS217-AB**  
Finish: Antique Brass  
Shade: Cream Linen Hardback



**LS217-MB**  
Finish: Mahogany Bronze  
Shade: Natural Linen Hardback



**LS217-SP**  
Finish: Satin Pewter  
Shade: White Linen Hardback

# WALL LAMPS

Height: 10¼"  
Extension: 4" (ADA Compliant)  
Backplate: 2⅝" x 4⅜"  
Bulb: One 60T10  
Shade: 7¾" x 1⅞"

Cover plate provided  
for standard junction  
box when necessary.



**WL601-AB**  
Finish: Antique Brass  
Shade: White Glass



**WL601-OB**  
Finish: Oil Rubbed Bronze  
Shade: Amber Glass



**WL601-PC**  
Finish: Polished Chrome  
Shade: White Glass



**WL601-SN**  
Finish: Satin Nickel  
Shade: White Glass

# Wall Sconce Collection

Height: 13¾"  
Extension: 7½"  
Backplate: 2¼" × 4½"  
Bulb: One 60B10 Candelabra  
Shade: 4⅛" × 7" × 5¾"

WL609: Cover plate provided for standard junction/switch box when necessary.



**WL609-SB**

Finish: Satin Brass  
Shade: Off-white Softback



**WL609-SN**

Finish: Satin Nickel  
Shade: White Softback

## WALL LAMPS

Height: 19"  
Extension: 6"  
Backplate: 4 1/8" square  
Bulb: Two 60B10 Candelabra  
Shade: 7 1/4" x 9 1/4" x 4 1/2"



**WL616-CB**  
Finish: Copper Bronze  
Shade: Off-White Softback



**WL616-AB**  
Finish: Antique Brass  
Shade: Off-White Softback



**WL616-PB**  
Finish: Polished Brass  
Shade: Off-White Softback

# Wall Sconce Collection

Height: 15"  
Extension: 8"  
Backplate: 4½" x 4½"  
with 120V convenience outlet  
Bulb: 60W medium  
Switch: On Backplate  
Shade: 6" x 6" x 7"

Direct wire only

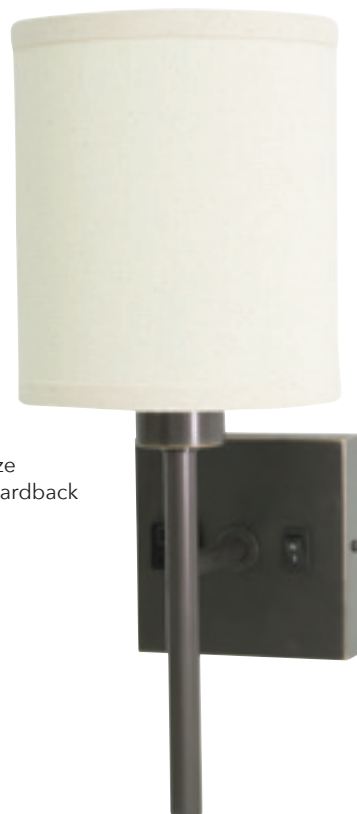

**NEW WL625-OB**  
Finish: Oil Rubbed Bronze  
Shade: Off-white Linen Hardback



**NEW WL625-SN**  
Finish: Satin Nickel  
Shade: White Linen Hardback

# WALL LAMPS

Height: 14½"  
Extension: 7¾"  
Backplate: 6"  
Bulb: One 60B10  
Shade: Cream Linen Hardback  
4½" x 4½" x 6"

Available in Direct Wire Only



**GS775-SNGG**  
Finish: Satin Nickel with  
Gray Gloss



**GS775-SNBG**  
Finish: Satin Nickel with Blue Gloss



**GS775-ABOT**  
Finish: Antique Brass with Oatmeal



**GS775-SNBM**  
Finish: Satin Nickel with Black Matte

# Wall Sconce Collection

Height: 14½"  
Extension: 7¾"  
Backplate: 6"  
Bulb: Two 60B10  
Shades: Cream Linen Hardback  
4½" x 4½" x 6"

Available in Direct Wire Only



**GS775-2-ABOT**  
Finish: Antique Brass  
with Oatmeal



**GS775-2-SNBM**  
Finish: Satin Nickel  
with Black Matte



**GS775-2-SNBG**  
Finish: Satin Nickel  
with Blue Gloss



**GS775-2-SNGG**  
Finish: Satin Nickel  
with Gray Gloss



# Wall Lamp and Swing Arm Collection



*Our Wall Swing Arm lamps are functional beside a bed or couch. They extend to allow for maximum adjustability. We offer various styles for all decors.*

# Wall Lamp and Swing Arm Collection

## Incandescent

Height: 5"  
Extension: 27"  
Backplate: 5" Diameter  
Bulb: 75W Type A  
Switch: On Socket  
Shade: 5" x 8"  
Cord: 10' Clear  
30" Cord Cover

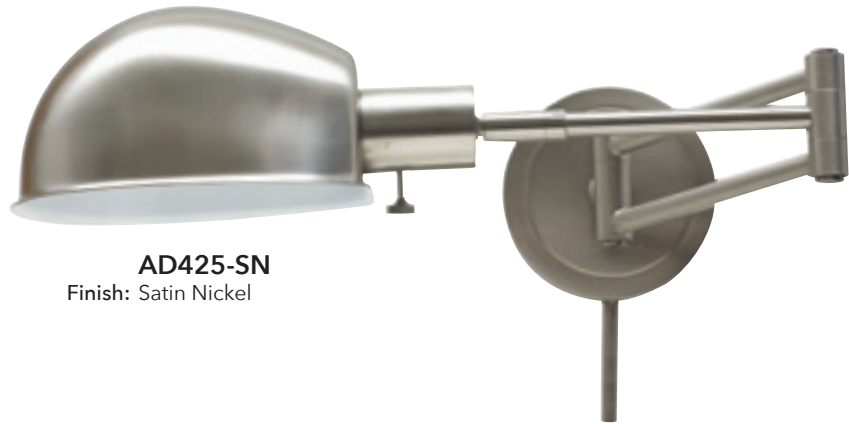

**AD425-SN**  
Finish: Satin Nickel

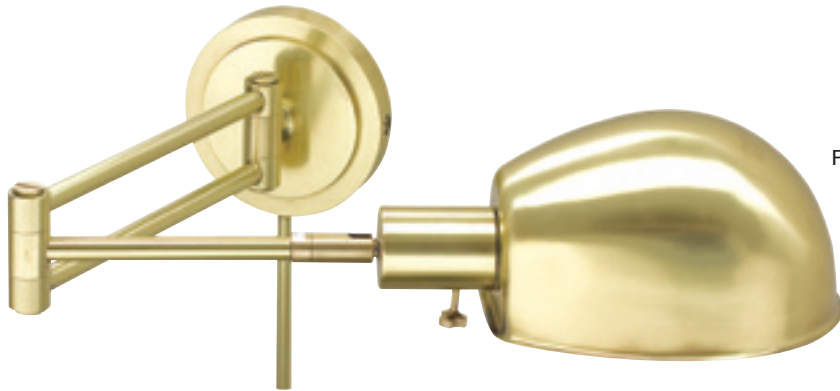

**AD425-AB**  
Finish: Antique Brass



**AD425-OB**  
Finish: Oil Rubbed Bronze

Height: 5"  
Extension: 24"  
Backplate: 5" Round  
Bulb: One 100W Type A  
Switch: On-Off on Socket  
Shade: 8¾" x 3"  
Cord: 10' Clear  
30" Cord Cover

# Incandescent



**WS12-51-J**  
Finish: Satin Brass

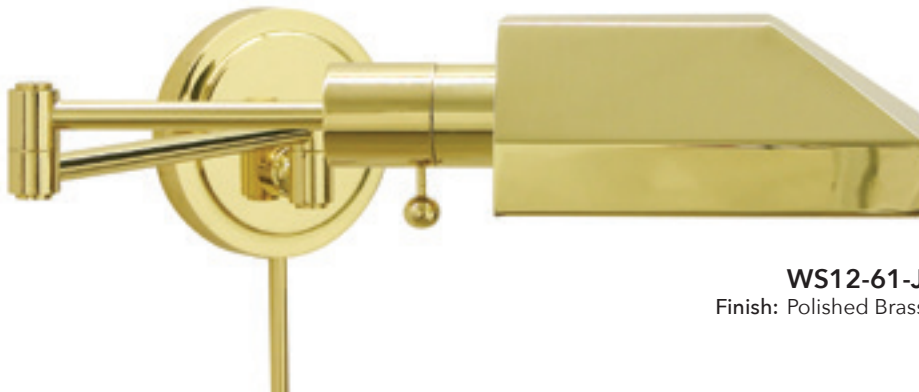

**WS12-61-J**  
Finish: Polished Brass

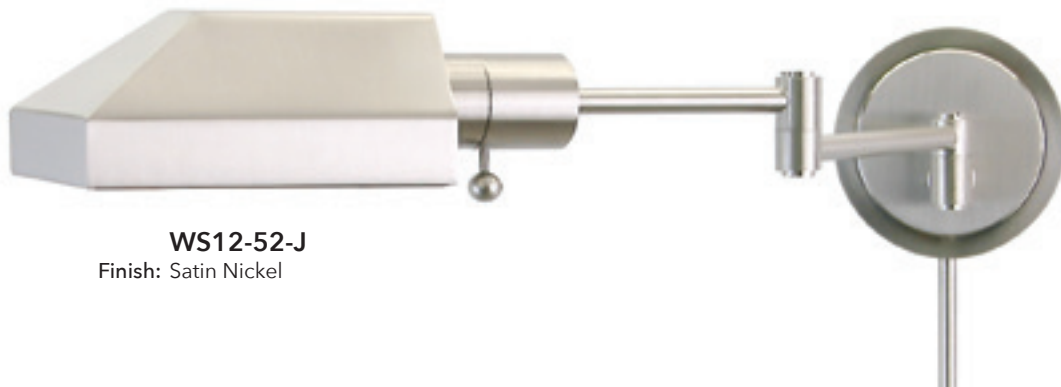

**WS12-52-J**  
Finish: Satin Nickel

# Wall Lamp and Swing Arm Collection

## Incandescent

Height: 5"  
Extension: 24"  
Backplate: 5" Round  
Bulb: One 100W Type A  
Switch: On-Off on Socket  
Shade: 8¾" x 3"  
Cord: 10' Clear  
30" Cord Cover

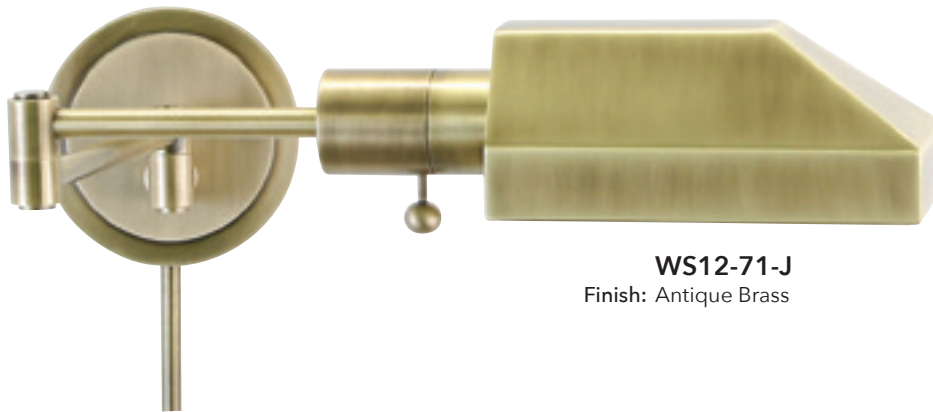

**WS12-71-J**  
Finish: Antique Brass



**WS12-91-J**  
Finish: Oil Rubbed Bronze

# Incandescent

Height: 5"  
Extension: 26"  
Backplate: 5" Round  
Bulb: One 60T10  
Switch: On-Off on Socket  
Shade: 10" x 2"  
Cord: 10' Clear  
30" Cord Cover



**WS12-61-F**  
Finish: Polished Brass



**WS12-52-F**  
Finish: Satin Nickel



**WS12-51-F**  
Finish: Satin Brass

# Wall Lamp and Swing Arm Collection

## Incandescent

Height: 5"  
Extension: 26"  
Backplate: 5" Round  
Bulb: One 60T10  
Switch: On-Off on Socket  
Shade: 10" x 2"  
Cord: 10' Clear  
30" Cord Cover

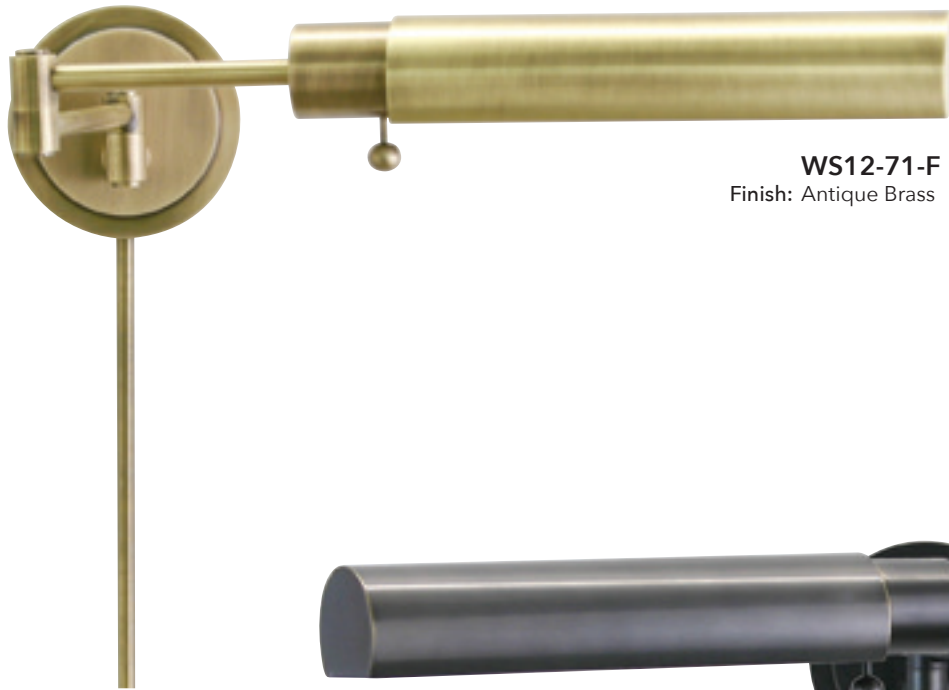

**WS12-71-F**  
Finish: Antique Brass



**WS12-91-F**  
Finish: Oil Rubbed Bronze

# Halogen

Height: 5¼"  
Extension: 20½"  
Backplate: 5¼" Diameter  
Bulb: One 50W GU10 (Included)  
Switch: Full Range Dimmer in Shade  
Shade: 6½" x 1½"  
Cord: 10' Ivory  
30" Cord Cover



**G175-GT**  
Finish: Granite



**G175-WT**  
Finish: White



**G175-CHB**  
Finish: Chestnut Bronze

# Wall Lamp and Swing Arm Collection

## Halogen

Height: 5½"  
Extension: 23¾"  
Backplate: 5" Square  
Bulb: One 50W GU10 Halogen (Included)  
Switch: Full Range Dimmer on Shade  
Shade: 6½" x 2¼"  
Cord: 10' Ivory  
30" Cord Cover



**PIN475-AB**  
Finish: Antique Brass



**PIN475-OB**  
Finish: Oil Rubbed Bronze

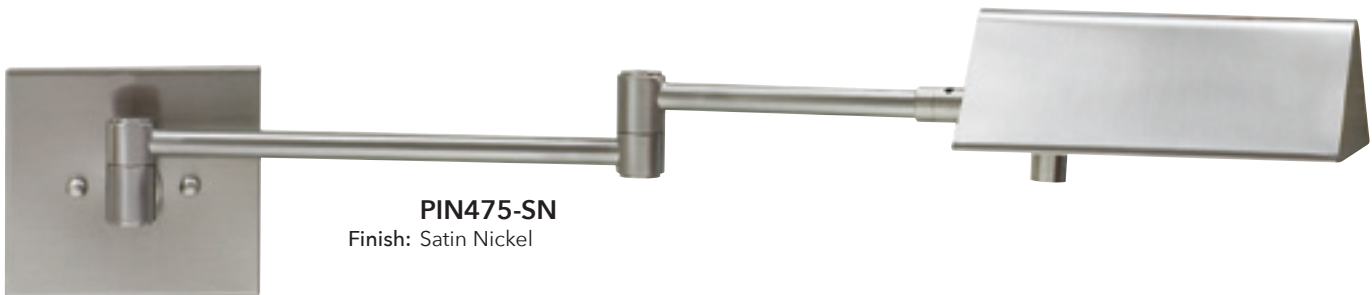

**PIN475-SN**  
Finish: Satin Nickel



# WALL LAMPS

Height: 5"  
Extension: 24½"  
Backplate: 5" x 5"  
LED: 3500K, 85 CRI, 5 Watts, 320 Lumens  
Switch: On Shade  
Shade: 11¼" x ¾"  
Cord: 30" Cord Cover

LED



**G375-CHB**  
Finish: Chestnut Bronze  
Cord: 10' Ivory

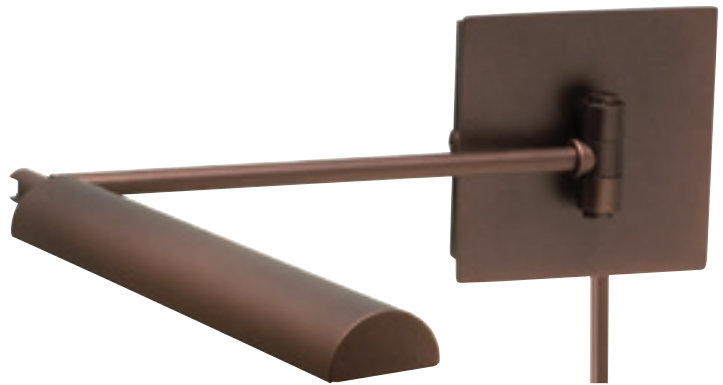

**G375-BLK**  
Finish: Black  
Cord: 10' Ivory



**G375-WT**  
Finish: White  
Cord: 10' White



**G375-GT**  
Finish: Granite  
Cord: 10' Ivory



# Wall Lamp and Swing Arm Collection

Height: 5"  
Extension: 17¾"  
Base: 7"  
LED: 3000K, 80 CRI, 6 Watts, 500 Lumens  
Switch: Touch Dimmer on Shade  
Shade: 4" x 1¾"  
Cord: 10' Clear  
30" Cord Cover

LED



**NEW G475-ABZ**  
Finish: Architectural Bronze



**NEW G475-PG**  
Finish: Platinum Gray



**NEW G475-GT**  
Finish: Granite



# WALL LAMPS

Height: 5"  
Extension: 24"  
Backplate: 5"  
LED: 3000K, 85 CRI, 5 Watts, 320 Lumens  
Switch: On Shade  
Shade: 19" x 3½"  
Cord: 8' Ivory  
30" Cord Cover Included

LED



**SLED525-SN**  
Finish: Satin Nickel



**SLED525-OB**  
Finish: Oil Rubbed Bronze



**SLED525-AB**  
Finish: Antique Brass

# Wall Lamp and Swing Arm Collection

Height: 17¾"  
Extension: 20½"  
Backplate: 2¾" x 5¾"  
Bulb: One 100W 3-way  
Switch: On Socket  
Shade: 6½" x 13" x 10"  
Cord: 10' Clear  
30" Cord Cover



**CL225-AS**  
Finish: Antique Silver  
Shade: White Softback



**CL225-AB**  
Finish: Antique Brass  
Shade: Off-white Softback



**CL225-OB**  
Finish: Oil Rubbed Bronze  
Shade: Off-white Softback

Cover plate provided for standard junction box when necessary, as shown on CL225-AB.

# WALL LAMPS

Height: Adjusts 8" to 18"  
Extension: 18"  
Backplate: 4½" x 6½"  
Bulb: 100W 3-way  
Switch: On Socket  
Shade: 10" x 12" x 8"  
Cord: 8' Clear



**CR725-AB**  
Finish: Antique Brass  
Shade: Off-white Linen  
Hardback



**CR725-OB**  
Finish: Oil Rubbed Bronze  
Shade: Off-white Linen  
Hardback



**CR725-SN**  
Finish: Satin Nickel  
Shade: White Linen  
Hardback

# Wall Lamp and Swing Arm Collection

Height: 15"  
Extension: 17" Gooseneck  
Backplate: 5" x 5"  
Bulb: One 100W 3-way  
LED: 3000K, 80 CRI, 3 Watts, 220 Lumens  
Shade: 9" x 10" x 9½"  
Switch: On Socket  
LED on Backplate  
Cord: 10' Clear  
24" Cord Cover

LED



**ECO425-SN**

Finish: Satin Nickel  
Shade: White Linen Hardback



**ECO425-OB**

Finish: Oil Rubbed Bronze  
Shade: Off-white Linen Hardback

## WALL LAMPS

Height: 12½"  
Extension: 27"  
Backplate: 18" × 4⅛" × ⅝"  
Bulb: Two 100W 3-way  
Switch: On Socket

Shade: 6½" × 12" × 7"  
Attaches with Acrylic Diffuser  
Cord: 10' Clear  
30" Cord Cover



**WS14-2-71**

Finish: Antique Brass  
Shade: Off-white Linen Hardback



**WS14-2-52**

Finish: Satin Nickel  
Shade: White Linen  
Hardback



**WS14-2-91**

Finish: Oil Rubbed Bronze  
Shade: Off-white Linen Hardback

# Wall Lamp and Swing Arm Collection

Height: 12"  
Expension: 27"  
Backplate: 5" Round  
Bulb: One 100W 3-way  
Switch: On Socket  
Shade: 6½" x 12" x 7"  
Attaches with Acrylic Diffuser  
Cord: 10' Clear  
30" Cord Cover



**WS14-51**  
Finish: Satin Brass  
Shade: Off-white Linen  
Hardback



**WS14-52**  
Finish: Satin Nickel  
Shade: White Linen  
Hardback



**WS14-61**  
Finish: Polished Brass  
Shade: Off-white Linen Hardback



## WALL LAMPS

Height: 12"  
Extension: 27"  
Backplate: 5" Round  
Bulb: One 100W 3-way  
Switch: On Socket  
Shade: 6½" x 12" x 7"  
Attaches with Acrylic Diffuser  
Cord: 10' Clear  
30" Cord Cover



**WS14-71**

Finish: Antique Brass  
Shade: Off-white Linen Hardback



**WS14-9**

Finish: White  
Shade: White Linen Hardback



**WS14-91**

Finish: Oil Rubbed Bronze  
Shade: Off-white Linen Hardback

# Wall Lamp and Swing Arm Collection

Height: 12½"  
Extension: 20"  
Backplate: 5" Round  
Switch: Full Range Dimmer on Backplate  
Cord: 10' Ivory  
30" Cord Cover

**HP725-OB-AG**  
Finish: Oil Rubbed Bronze  
Bulb: One 60W Type A  
Shade: Art Glass  
2" x 5¾" x 7"



**HP725-OB-WL**  
Finish: Oil Rubbed Bronze  
Bulb: One 100W Type A  
Shade: Off-white Linen Hardback  
5" x 9" x 7"

**HP725-OB-MSOB**  
Finish: Oil Rubbed Bronze  
Bulb: One 100W Type A  
Shade: Metal  
5" x 7½" x 6¼"



**HP725-OB-BP**  
Finish: Oil Rubbed Bronze  
Bulb: One 100W Type A  
Shade: Black Parchment  
5" x 9" x 7"

## WALL LAMPS

Height: 12½"  
Extension: 20"  
Backplate: 5" Round  
Switch: Full Range Dimmer on Backplate  
Cord: 10' Ivory  
30" Cord Cover



### HP725-WB-AG

Finish: Weathered Brass  
Bulb: One 60W Type A  
Shade: Art Glass  
2" x 5¾" x 7"



### HP725-WB-MSWB

Finish: Weathered Bronze  
Bulb: One 100W Type A  
Shade: Metal 5" x 7½" x 6¼"

### HP725-WB-BP

Finish: Weathered Brass  
Bulb: One 100W Type A  
Shade: Black Parchment  
5" x 9" x 7"



### HP725-WB-WL

Finish: Weathered Brass  
Bulb: One 100W Type A  
Shade: Off-white Linen Hardback  
5" x 9" x 7"

# Wall Lamp and Swing Arm Collection

Height: 13½"  
Extension: 12½"  
Backplate: 6"  
Bulb: 100W 3-way  
Switch: On Socket  
Shade: 8" x 9" x 8"  
Cord: 10' Clear  
30" Cord Cover Included



**GS725-BG**  
Finish: Blue Gloss with  
Satin Nickel  
Shade: Cream Linen Hardback



**GS725-BR**  
Finish: Brown Gloss with Antique Brass  
Shade: Natural Linen Hardback



**GS725-OT**  
Finish: Oatmeal with Oil  
Rubbed Bronze  
Shade: Natural Linen Hardback



**GS725-GM**  
Finish: Green Matte  
with Antique Brass  
Shade: Cream Linen Hardback

# WALL LAMPS

Height: 15"  
Extension: Extends 26"  
Backplate: 5" Round  
Bulb: One 100W 3-way  
Switch: On Socket  
Shade: Off-white Linen Hardback  
10" x 12" x 9"  
Cord: 10' Clear  
30" Cord Cover

**TH725-OB**  
Finish: Oil Rubbed Bronze



**TH725-PN**  
Finish: Polished Nickel



**TH725-RB**  
Finish: Raw Brass



# Wall Lamp and Swing Arm Collection

Height: 15½"  
Extension: 25"  
Backplate: 6" x 4½"  
Bulb: One 100W Type A  
Switch: On Socket  
Shade: 5½" x 12½" x 9¼"  
Cord: 11' Clear  
30" Cord Cover



**WS16-31**  
Finish: Pewter  
Shade: White Linen Hardback

**WS16-91**  
Finish: Oil Rubbed Bronze  
Shade: Off-white Linen  
Hardback



**WS16-61**  
Finish: Polished Brass  
Shade: Off-white Linen Hardback



## WALL LAMPS

Height: 16½"  
Extension: 25"  
Backplate: 6¼" x 3½"  
Bulb: One 100W 3-way  
Switch: On Socket  
Shade: 5½" x 12" x 8½"  
Cord: 11' Ivory  
30" Cord Cover

**WS706**  
Finish: Polished Brass  
Shade: Off-white Softback



**WS706-AB**  
Finish: Antique Brass  
Shade: Off-white Softback



**WS706-OB**  
Finish: Oil Rubbed Bronze  
Shade: Off-white Softback



# Wall Lamp and Swing Arm Collection



## WS704

Finish: Polished Brass  
Height: 13"  
Extension: 25"  
Backplate: 6¼" x 3½"  
Bulb: One 100W Type A  
Switch: Full Range Dimmer on Socket  
Shade: Off-white Linen Hardback with Diffuser  
7" x 13½" x 7½"  
Cord: 11' Ivory  
30" Cord Cover



## WS708-OB

Finish: Oil Rubbed Bronze  
Height: 16"  
Extension: 25"  
Backplate: 6¼" x 3½"  
Bulb: One 100W Type A  
Switch: Hi-Lo on Backplate  
Shade: Off-white Softback  
5½" x 12" x 8½"  
Cord: 11' Ivory  
30" Cord Cover

**WS708-AB**  
Finish: Antique Brass  
Height: 16"  
Extension: 25"  
Backplate: 6¼" x 3½"  
Bulb: One 100W Type A  
Switch: Hi-Lo on Backplate  
Shade: Off-white Softback  
5½" x 12" x 8½"  
Cord: 11' Ivory  
30" Cord Cover





## WALL LAMPS

Height: 15"  
Extension: 27"  
Backplate: 5" x 6"  
Bulb: One 100W 3-way  
Switch: On Socket  
Shade: 6" x 11" x 8"  
Cord: 11' Clear  
30" Cord Cover



**WS750-OB**

Finish: Oil Rubbed Bronze  
Shade: Off-white Linen Hardback



**WS750-AS**

Finish: Antique Silver  
Shade: White Linen Hardback



**WS750-AB**

Finish: Antique Brass  
Shade: Off-white Linen Hardback

# Wall Lamp and Swing Arm Collection

Height: 15"  
Extension: 23"  
Backplate: 6" x 6"  
Bulb: One 100W 3-way  
Switch: On Socket  
Shade: 6" x 9" x 8½"  
Cord: 11' Clear  
30" Cord Cover



**WS751-AB**

Finish: Antique Brass  
Shade: Off-white Linen Hardback



**WS751-OB**

Finish: Oil Rubbed Bronze  
Shade: Off-white Linen Hardback



**WS751-AS**

Finish: Antique Silver  
Shade: White Linen Hardback

# WALL LAMPS

Height: 14"  
Extension: 25"  
Backplate: 4¾" x 4¾"  
Bulb: One 100W 3-way  
Switch: On Socket  
Shade: 8" x 9" x 8"  
Cord: 11' Clear  
30" Cord Cover

## WS752-OB

Finish: Oil Rubbed Bronze  
Shade: Off-white Linen Hardback



## WS752-AS

Finish: Antique Silver  
Shade: White Linen Hardback



## WS752-AB

Finish: Antique Brass  
Shade: Off-white Linen Hardback

# Wall Lamp and Swing Arm Collection

Height: 15½"  
Extension: 26"  
Backplate: 4½" x 6" Rectangle  
Bulb: One 100W Type A  
Switch: On Socket  
Shade: 6½" x 13" x 10"  
Cord: 10' Clear  
30" Cord Cover



**WS760-AS**  
Finish: Antique Silver  
Shade: White Pleat Softback



**WS760-OB**  
Finish: Oil Rubbed Bronze  
Shade: Off-white Pleat Softback



**WS760-AB**  
Finish: Antique Brass  
Shade: Off-white Pleat Softback

# WALL LAMPS

Height: 18"  
Extension: 25"  
Backplate: 4½" x 6" Rectangle  
Bulb: One 100W Type A  
Switch: On Socket  
Shade: 6½" x 12" x 9½"  
Cord: 10' Clear  
30" Cord Cover

**WS761-OB**  
Finish: Oil Rubbed Bronze  
Shade: Off -white Linen  
Softback



**WS761-AS**  
Finish: Antique Silver  
Shade: Beligan White Linen Softback



**WS761-AB**  
Finish: Antique Brass  
Shade: Off -white Linen Softback

# Wall Lamp and Swing Arm Collection

Height: 15"  
Extension: 26"  
Backplate: 4½" x 6" Rectangle  
Bulb: One 100W Type A  
Switch: On Socket  
Shade: 6½" x 12" x 9"  
Cord: 10' Clear  
30" Cord Cover

## WS763-AB

Finish: Antique Brass  
Shade: Off-white Linen Hardback



## WS763-OB

Finish: Oil Rubbed Bronze  
Shade: Natural Linen Hardback



## WS763-AS

Finish: Antique Silver  
Shade: Belgian White Linen Hardback

## WALL LAMPS

Height: 15"  
Extension: 24"  
Backplate: 5"  
Bulb: 100W 3-way  
Switch: On Socket  
Shade: 8" x 8" x 9"  
Cord: 11' Clear  
30" Cord Cover



**NEW WS775-SN**  
Finish: Satin Nickel  
Shade: White Linen Hardback



**NEW WS775-OB**  
Finish: Oil Rubbed Bronze  
Shade: Off-white Linen Hardback

# Wall Lamp and Swing Arm Collection

Height: 12½"  
Extension: 25½"  
Backplate: 4½" x 6"  
Bulb: 100W medium  
Switch: Full Range Dimmer on Backplate  
Shade: 11½" x 12" x 6" with Diffuser  
Cord: 11' Clear  
30" Cord Cover



**NEW WS776-OB**

Finish: Oil Rubbed Bronze  
Shade: Off-white Linen Hardback



**NEW WS776-PN**

Finish: Polished Nickel  
Shade: White Linen Hardback



# Desk/Piano Lamp Collection

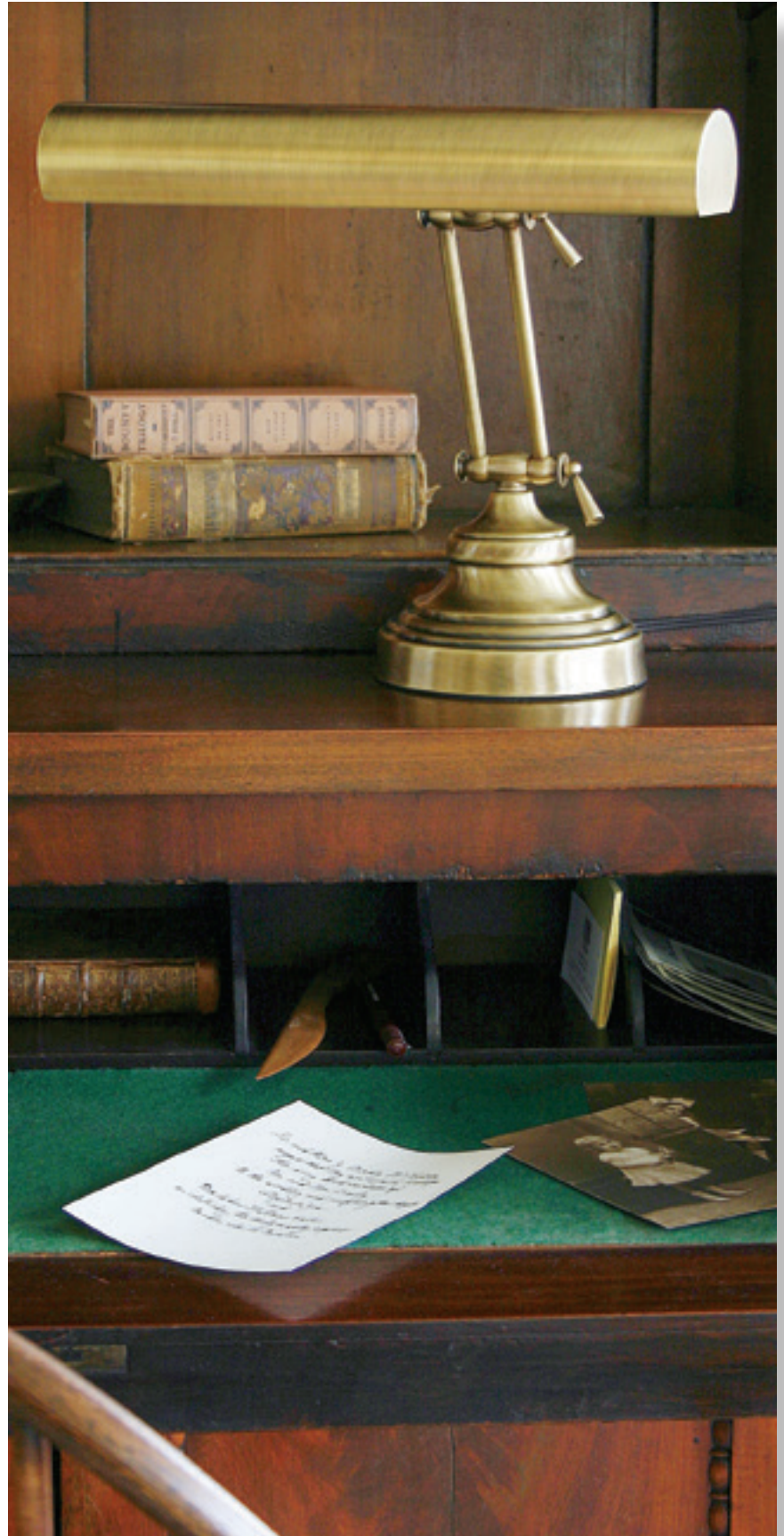

*House of Troy desk/upright piano lamps illuminate any task with efficiency and classic good looks. Features include multiple points of adjustment, base switching and excellent light output.*

# Desk/Piano Lamp Collection



**AP10-20-71**  
Finish: Antique Brass  
Height: Maximum 11½"  
Base: 5" Round  
Bulb: One 40T10  
Switch: On Shade  
Shade: 10"  
Cord: 9' Brown



**AP10-20-61**  
Finish: Polished Brass  
Height: Maximum 11½"  
Base: 5" Round  
Bulb: One 40T10  
Switch: On Shade  
Shade: 10"  
Cord: 9' Brown



**AP10-20-7**  
Finish: Black  
Height: Maximum 11½"  
Base: 5" Round  
Bulb: One 40T10  
Switch: On Shade  
Shade: 10"  
Cord: 9' Black



**AP10-25-7**  
Finish: Black  
Height: Maximum 10"  
Base: 6" Round  
Bulb: One 40T10  
Switch: On Shade  
Shade: 10"  
Cord: 9' Black

## DESK/PIANO LAMPS

Height: Maximum 10½"  
Base: 5" Round  
Bulb: One 40T10  
Switch: On Shade  
Shade: 10"



**AP10-21-7**  
Finish: Black  
Cord: 9' Black



**AP10-21-91**  
Finish: Oil Rubbed Bronze  
Cord: 9' Brown



**AP10-21-61**  
Finish: Polished Brass  
Cord: 9' Brown



**AP10-21-71**  
Finish: Antique Brass  
Cord: 9' Brown

# Desk/Piano Lamp Collection

Height: Maximum 12½"  
Base: 6" round  
Bulb: Two 40T10  
Switch: In-Line 6" from base  
Shade: 14"



**AP14-40-7**  
Finish: Black  
Cord: 9' Black



**AP14-40-71**  
Finish: Antique Brass  
Cord: 9' Brown



**AP14-40-61**  
Finish: Polished Brass  
Cord: 9' Brown

## DESK/PIANO LAMPS

Height: Maximum 12"  
Base: 6" round  
Bulb: Two 40T10  
Switch: In-Line 6" from base  
Shade: 14"



**AP14-41-71**  
Finish: Antique Brass  
Cord: 9' Brown



**AP14-41-61**  
Finish: Polished Brass  
Cord: 9' Brown



**AP14-41-7**  
Finish: Black  
Cord: 10' Black

# Desk/Piano Lamp Collection



## AP14-41-91

Finish: Oil Rubbed Bronze  
Height: Maximum 12"  
Base: 6" Round  
Bulb: Two 40T10  
Switch: In-Line 6" from base  
Shade: 14"  
Cord: 9' Black



## AP14-42-61

Finish: Polished Brass with  
Black Marble  
Height: Maximum 13¼"  
Base: 6" Round  
Bulb: Two 40T10  
Switch: In-Line 6" from base  
Shade: 14"  
Cord: 9' Brown



## AP14-45-7

Finish: Black  
Height: Maximum 10"  
Base: 6" Round  
Bulb: Two 40T10  
Switch: In-Line  
Shade: 14"  
Cord: 9' Black

## DESK/PIANO LAMPS

Height: 13¾"  
Base: 5" Square  
Bulb: One 60T10  
Switch: On Base  
Cord: 9' Brown



**DSK428-G71**  
Finish: Antique Brass  
Shade: 9" Green Glass



**DSK428-G61**  
Finish: Polished Brass  
Shade: 9" Green Glass



**DSK430-MB**  
Finish: Oil Rubbed  
Bronze & Black  
and Tan Marble  
Shade: 9" Amber Glass

# Desk/Piano Lamp Collection

Marble is a natural material and therefore, each piece will have variations.



## P10-101-B

Finish: Polished Brass & Black Marble  
Height: Maximum 12"  
Base: 4½" Square  
Bulb: One 40T10 or 60T10  
Switch: On Shade  
Shade: 10"  
Cord: 9' Brown



## P10-123-81

Finish: Mahogany Bronze  
Height: Maximum 11"  
Base: 5" Round  
Bulb: One 40T10 or 60T10  
Switch: On Shade  
Shade: 10"  
Cord: 9' Brown



## P10-107-81

Finish: Mahogany Bronze  
Height: Maximum 10½"  
Base: 5" Octagon  
Bulb: One 40T10 or 60T10  
Switch: On Shade  
Shade: 10"  
Cord: 9' Brown



## DESK/PIANO LAMPS

Height: Maximum 14"  
Base: 5¾" Octagon  
Bulb: One 40T10 or 60T10  
Switch: On Shade  
Shade: 10"  
Cord: 9' Brown



**P10-111**  
Finish: Polished Brass



**P10-111-71**  
Finish: Antique Brass



**P10-111-MB**  
Finish: Mahogany Bronze

# Desk/Piano Lamp Collection



## P10-131-71

Finish: Antique Brass  
Height: Maximum 10½"  
Base: 5" Round  
Bulb: One 40T10 or 60T10  
Switch: On Shade  
Shade: 10"  
Cord: 9' Brown



## P10-130

Finish: Polished Brass  
Height: Maximum" 11"  
Base: 5" Round  
Bulb: One 40T10 or 60T10  
Switch: On Shade  
Shade: 10"  
Cord: 9' Brown



## P10-131-61

Finish: Polished Brass  
Height: Maximum 10½"  
Base: 5" Round  
Bulb: One 40T10 or 60T10  
Switch: On Shade  
Shade: 10"  
Cord: 9' Brown

# DESK/PIANO LAMPS

Height: Maximum 14"  
Base: 6" Square  
Bulb: Two 40T10 or 60T10  
Switch: On Base  
Shade: 14"  
Cord: 9' Brown



**P14-201**  
Finish: Polished Brass



**P14-201-GT**  
Finish: Granite



**P14-201-AB**  
Finish: Antique Brass



**P14-201-81**  
Finish: Mahogany Bronze

# Desk/Piano Lamp Collection

Height: Maximum 13"  
Base: 5" Square  
Bulb: Two 40T10 or 60T10  
Switch: On Base  
Shade: 14"  
Cord: 9' Brown



**P14-202-81**  
Finish: Mahogany Bronze



**P14-202**  
Finish: Polished Brass



**P14-202-AB**  
Finish: Antique Brass

## DESK/PIANO LAMPS

Height: Maximum 12½"  
Base: 6" Octagon  
Bulb: Two 40T10 or 60T10  
Switch: On Base  
Shade: 14"  
Cord: 9' Brown



**P14-203-81**  
Finish: Mahogany Bronze



**P14-203**  
Finish: Polished Brass



**P14-203-AB**  
Finish: Antique Brass

# Desk/Piano Lamp Collection

Height: Maximum 15"  
Base: 6¼" Round  
Bulb: Two 40T10 or 60T10  
Switch: On Base  
Shade: 14"  
Cord: 9' Brown



**P14-204**  
Finish: Polished Brass



**P14-204-81**  
Finish: Mahogany Bronze



**P14-204-AB**  
Finish: Antique Brass

## DESK/PIANO LAMPS



### P14-212

Finish: Polished Brass  
Height: Maximum 16"  
Base: 6 $\frac{3}{8}$ " Decagon  
Bulb: Two 40T10 or 60T10  
Switch: On Base  
Shade: 14"  
Cord: 9' Brown



### P14-231-71

Finish: Antique Brass  
Height: Maximum 12"  
Base: 6" Round  
Bulb: Two 40T10 or 60T10  
Switch: In-Line 6" from base  
Shade: 14"  
Cord: 9' Brown



### P14-231-61

Finish: Polished Brass  
Height: Maximum 12"  
Base: 6" Round  
Bulb: Two 40T10 or 60T10  
Switch: In-Line 6" from base  
Shade: 14"  
Cord: 9' Brown

# Desk/Piano Lamp Collection



## P14-233-617

Finish: Black with Polished  
Brass Accents  
Height: Maximum 16½"  
Base: 5½" Square  
Bulb: Two 40T10 or 60T10  
Switch: On Base  
Shade: 14"  
Cord: 9' Black



## P14-233-C71

Finish: Antique Brass  
& Chestnut Bronze  
Height: Maximum 16½"  
Base: 5½" Square  
Bulb: Two 40T10 or 60T10  
Switch: On Base  
Shade: 14"  
Cord: 9' Brown



## P14-232-C71

Finish: Antique Brass  
& Chestnut Bronze  
Height: Maximum 14¾"  
Base: 5½" Square  
Bulb: Two 40T10 or 60T10  
Switch: On Base  
Shade: 14"  
Cord: 9' Brown



## DESK/PIANO LAMPS

Marble is a natural material and therefore, each piece will have variations.



### P14-246

Finish: Polished Brass &  
Black Marble  
Height: Maximum 13½"  
Base: 5½" Square  
Bulb: Two 40T10 or 60T10  
Switch: In-Line 6" from base  
Shade: 14"  
Cord: 9' Brown



### P14-280

Finish: Mahogany Bronze &  
Black & Tan Marble  
Height: Maximum 12"  
Base: 5½" Square  
Bulb: Two 40T10 or 60T10  
Switch: On Base  
Shade: 14"  
Cord: 9' Brown



### P14-242-71

Finish: Antique Brass  
Height: Maximum 16"  
Base: 6 3/8" round  
Bulb: Two 40T10 or 60T10  
Switch: In-Line 6" from base  
Shade: 14"  
Cord: 9' Brown



### P14-280-WB

Finish: Weathered Brass &  
Black & Tan Marble  
Height: Maximum 12"  
Base: 5½" Square  
Bulb: Two 40T10 or 60T10  
Switch: On Base  
Shade: 14"  
Cord: 9' Brown

# Desk/Piano Lamp Collection



## P15-80-51

Finish: Satin Brass  
Height: Maximum 18"  
Base: 5½" round  
Bulb: Two 40T10  
Switch: On Base  
Shade: 15"  
Cord: 9' Clear



## P1581-5262

Finish: Satin Nickel with  
Polished Chrome  
Column  
Height: Maximum 18"  
Base: 5½" Square  
Bulb: Two 40T10  
Switch: On Base  
Shade: 15"  
Cord: 9' Clear



## P15-83-52

Finish: Satin Nickel  
Height: Maximum 16"  
Base: 5¾" Square  
Bulb: Two 40T10  
Switch: On Base  
Shade: 15"  
Cord: 9' Clear

# Specialty Piano Lamp Collection



*Every music teacher will tell you how important good lighting is when reading music. Our piano lamps are designed to accommodate all styles of acoustic pianos, from Upright to Grand.*

# Specialty Piano Lamp Collection



## P10-150

Finish: Polished Brass  
Height: Maximum 8"  
Extension: 9"  
Base: 6" Round  
Bulb: One 40T10 or 60T10  
Switch: On Shade  
Shade: 10"  
Cord: 9' Brown

## P14-250

Finish: Polished Brass  
Height: Maximum 8"  
Extension: 9"  
Base: 6" Round  
Bulb: Two 40T10 or 60T10  
Switch: In-Line 6" from base  
Shade: 14"  
Cord: 9' Brown



## P10-150-617

Finish: Black with Polished Brass Accents  
Height: Maximum 8"  
Extension: 9"  
Base: 6" Round  
Bulb: One 40T10 or 60T10  
Switch: On Shade  
Shade: 10"  
Cord: 9' Black

## P14-250-617

Finish: Black with Polished Brass Accents  
Height: Maximum 8"  
Extension: 9"  
Base: 6" Round  
Bulb: Two 40T10 or 60T10  
Switch: In-Line 6" from base  
Shade: 14"  
Cord: 9' Black



## PH10-170-PB

Finish: Polished Brass  
Height: Maximum 6"  
Extension: 8½"  
Base: 6" Round  
Bulb: 50W GU10 Halogen (Included)  
Switch: Full Range Dimmer on Shade  
Shade: 10"  
Cord: 10' Black

# UPRIGHT PIANO LAMPS

Height: 4"  
Extension: 5¼"  
Base: 5¼" Round  
LED: 3000K, 80 CRI, 4.7 Watts, 200 Lumens  
Switch: In-Line 6" from base  
Shade: 19"  
Cord: 10' with Plug-In Driver

LED



**PLED101-527**  
Finish: Black with  
Satin Nickel Accents



**PLED101-61**  
Finish: Polished Brass



**PLED101-617**  
Finish: Black with  
Brass Accents

# Specialty Piano Lamp Collection

Height: 15"  
Base: 3½" x 7" Rectangle  
Bulb: Two 40T10 or 60T10  
Switch: In-Line 6" from base  
Shade: 14"  
Cord: 9" Black



**P14-DO1**  
Finish: Polished Brass & Black



**P16-DO2-627**  
Finish: Chrome and Black



**P16-DO2-617**  
Finish: Polished Brass and Black

# DIGITAL PIANO LAMPS

Height: 16"  
Base: 5¼" Diameter  
LED: 3000K, 80 CRI, 4.7 Watts, 200 Lumens  
Switch: In-Line 6" from base  
Shade: 19"  
Cord: 10' Black with Plug-In Driver

LED



**PLED100-61**  
Finish: Polished Brass



**PLED100-527**  
Finish: Black with Satin  
Nickel Accents



**PLED100-617**  
Finish: Black with  
Brass Accents

# Specialty Piano Lamp Collection

Height: 14"

Base: 3½" x 7" Rectangle

LED: 3000K, 75 CRI, 3.2 Watts, 88 Lumens

Switch: On Base

Shade: 14" Long

Batteries: 4 C (Not Included)  
Illuminates 30 hours

LED



**BPLED200-81**

Finish: Mahogany Bronze



**BPLED200-617**

Finish: Black and Brass



# BATTERY OPERATED PIANO LAMPS

Height: 5½"  
Extension: 4½"  
Base: 4½" x 3" x 1¼"  
LED: 3000K, 75 CRI, 3.2 Watts, 88 Lumens  
Switch: On Base  
Shade: 12½"  
Batteries: 4C (not included)  
Illuminates 48 hours

LED



**CBLED12-7**  
Finish: Black

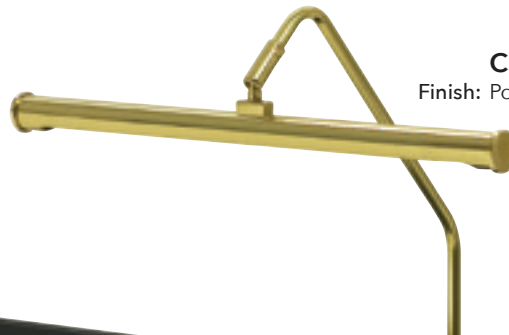

**CBLED12-61**  
Finish: Polished Brass



# Specialty Piano Lamp Collection

Height: Adjustable 8½" Gooseneck

Clamp: Felt-lined, 5½" × 2½"  
adjusts from ½" to ¾"

Bulb: One 40T10 or 60T10

Switch: On Shade

Shade: 10"



**GP10-81**

Finish: Mahogany Bronze  
Cord: 9' Brown



**GP10-61**

Finish: Polished Brass  
Cord: 9' Brown



**GP10-7**

Finish: Black  
Cord: 9' Black

Height: Adjustable 8½" Gooseneck

Clamp: Felt-lined, 5½" × 2½"  
adjusts from ½" to ¾"

Bulb: Two 40T10 or 60T10

Switch: In-Line 3" from clamp

Shade: 14"



**GP14-61**

Finish: Polished Brass  
Cord: 9' Brown



**GP14-7**

Finish: Black  
Cord: 9' Black



**GP14-81**

Finish: Mahogany Bronze  
Cord: 9' Brown

## GRAND PIANO CLAMP LAMPS

Height: 5½"  
Extension: 8½"  
Clamp: Felt-lined, 5½" x 2½"  
adjusts from ½" to ¾"  
Bulb: 50W GU10 Halogen (included)  
Switch: Full Range Dimmer on Shade  
Shade: 10"  
Cord: 10' Black



**GPH10-PB**  
Finish: Polished Brass



**GPH10-BLK**  
Finish: Black

# Specialty Piano Lamp Collection

Height: 7½" from top of clamp to top of arm  
Extension: 5"  
Clamp: 5½" × 2½" Felt-lined, adjusts up to ¾"  
LED: 3000K, 80 CRI, 4.7 Watts, 200 Lumens  
Switch: In-Line 6" from base  
Shade: 19"  
Cord: 10' Black with Plug-In Driver

LED



**GPLED19-61**  
Finish: Polished Brass



**GPLED19-527**  
Finish: Black with Satin Nickel Accents



**GPLED19-7**  
Finish: Black with Brass Accents

# GRAND PIANO CLAMP LAMPS

Height: Adjustable  
Extension: 4½"  
Clamp: 5½" x 2½" Felt-lined, adjusts to ¾"  
Bulb: LED  
Switch: On Shade  
Shade: 26"  
Cord: 10'Black

LED



**GPLED26-7**  
Finish: Black



**GPLED26-61**  
Finish: Polished Brass

# Specialty Piano Lamp Collection

Height: Adjustable  
Extension: 8"  
Clamp: Felt-lined, 5½" x 2½"  
adjusts from ½" to ¾"  
Bulb: Four 15T4  
Switch: In-Line 3" from clamp  
Shade: 1" x 22" Rotating



**GPXL-617**  
Finish: Black with Brass  
Accents  
Cord: 10' Black



**GPXL22-61**  
Finish: Polished Brass  
Cord: 10' Brown



**GPXL-627**  
Finish: Black with Chrome Accents  
Cord: 10' Black

# GRAND PIANO CLAMP/COUNTER-BALANCE PIANO LAMPS

Height: Maximum 22"  
Extension: 30"  
Base: 6" x 7¼"  
LED: 3500K, 85 CRI,  
5 Watts, 320 Lumens  
Switch: On Shade  
Shade: 11¼"

LED



**G350-GT**  
Finish: Granite  
Cord: 10' Black



**G350-BLK**  
Finish: Black  
Cord: 10' Black



**G350-WT**  
Finish: White  
Cord: 10' White



**G350-CHB**  
Finish: Chestnut Bronze  
Cord: 10' Brown

# Specialty Piano Lamp Collection

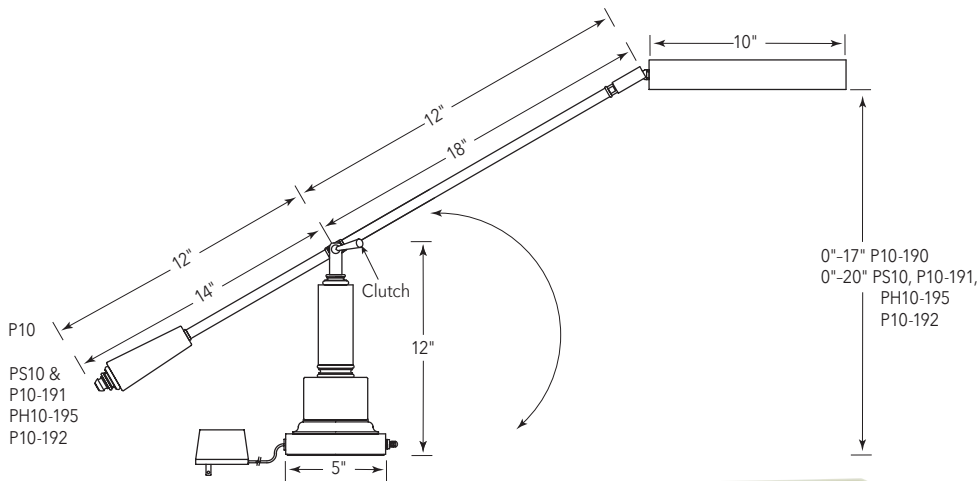

## P10-191-61M

Finish: Polished Brass & Black Marble  
Cord: 11' Black with Transformer

## PS10-190-M (long arm)

Finish: Polished Brass & Black Marble  
Height: Maximum 20"  
Base: 5" Square  
Bulb: 13W-PL fluorescent  
Switch: On base  
Shade: 10"  
Cord: 11' Black with Transformer



## P10-190-M (short arm)

Finish: Polished Brass & Black Marble  
Height: Maximum 17"  
Base: 5" Square  
Bulb: 13W-PL fluorescent  
Switch: On base  
Shade: 10"  
Cord: 11' Black with Transformer

Marble is a natural material and therefore, each piece will have variations.



# GRAND PIANO COUNTERBALANCE LAMPS

Height: Maximum 20"  
Extension: 28"  
Base: 5" Square  
Bulb: 13W-PL fluorescent  
Switch: On Base  
Shade: 10"  
Cord: 11' Black with Transformer



**P10-191-81**  
Finish: Mahogany Bronze

**P10-191-61**  
Finish: Polished Brass

**P10-191-71**  
Finish: Antique Brass

# Specialty Piano Lamp Collection

Marble is a natural material and therefore, each piece will have variations.

## Incandescent

### P10-192-627

Finish: Chrome w/ Black  
Height: Maximum 20"  
Extension: 28"  
Base: 6" Round  
Bulb: One 40T10 or 60T10  
Switch: On Socket  
Shade: 10"  
Cord: 9' Black



LED



### PLED-192-627

Finish: Chrome w/ Black  
Height: Maximum 20"  
Extension: 28"  
Base: 6" Round  
LED: 3500K, 85 CRI, 5 Watts, 320 Lumens  
Switch: On Shade  
Shade: 10"  
Cord: 9' Black



## Incandescent

### P10-192-617

Finish: Polished Brass w/ Black  
Height: Maximum 20"  
Extension: 28"  
Base: 6" Round  
Bulb: One 40T10 or 60T10  
Switch: On Socket  
Shade: 10"  
Cord: 9' Black

LED



### PLED-192-617

Finish: Polished Brass w/ Black  
Height: Maximum 20"  
Extension: 28"  
Base: 6" Round  
LED: 3500K, 85 CRI, 5 Watts, 320 Lumens  
Switch: On Shade  
Shade: 10"  
Cord: 9' Black

# GRAND PIANO COUNTERBALANCE LAMPS

Height: Maximum 20"  
Extension: 28"  
Base: 6" Diameter  
Bulb: 50W GU10 Halogen (included)  
Switch: Full Range Dimmer on Shade  
Shade: 10"  
Cord: 10' Brown



**PH10-195-PB**  
Finish: Polished Brass



**PH10-195-OB**  
Finish: Oil Rubbed Bronze



**PH10-195-AB**  
Finish: Antique Brass

# Specialty Piano Lamp Collection

Height: Maximum 54"  
Extension: 39½"  
Base: 10" Round  
Bulb: One 60T10  
Switch: On Socket  
Shade: 10"  
Cord: 10' Black



**PFL-617**  
Finish: Black & Polished Brass



**FL10-MB**  
Finish: Mahogany Bronze



**PFL-527**  
Finish: Black & Satin Nickel

# GRAND PIANO COUNTER-BALANCE FLOOR LAMPS

Height: Maximum 54"  
Extension: 41½"  
Base: 10" Diameter  
LED: 3500K, 85 CRI, 5 Watts, 320 Lumens  
Switch: On Shade  
Shade: 10" Metal  
Cord: 10' Black

LED



**PFLED-617**  
Finish: Black & Polished Brass

**PFLED-527**  
Finish: Black & Satin Nickel





# Picture Light Collection



*Illuminating your art is immediately and immensely gratifying. Our picture lights will highlight the delicate details and subtle colors of your favorite artwork. Don't leave your art in the dark!*

# Contemporary Incandescent

## Finishes

-  Gold #1
-  Satin Brass #51
-  Satin Nickel #52
-  Polished Brass #61
-  Chrome #62



C9-52

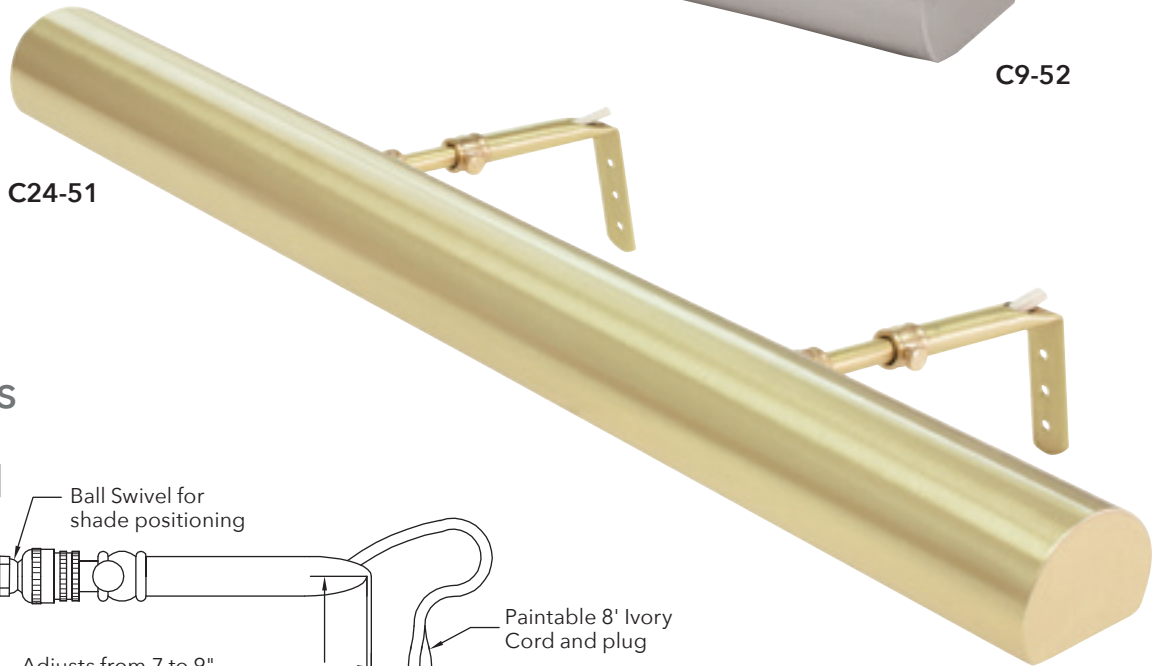

C24-51

## Dimensions

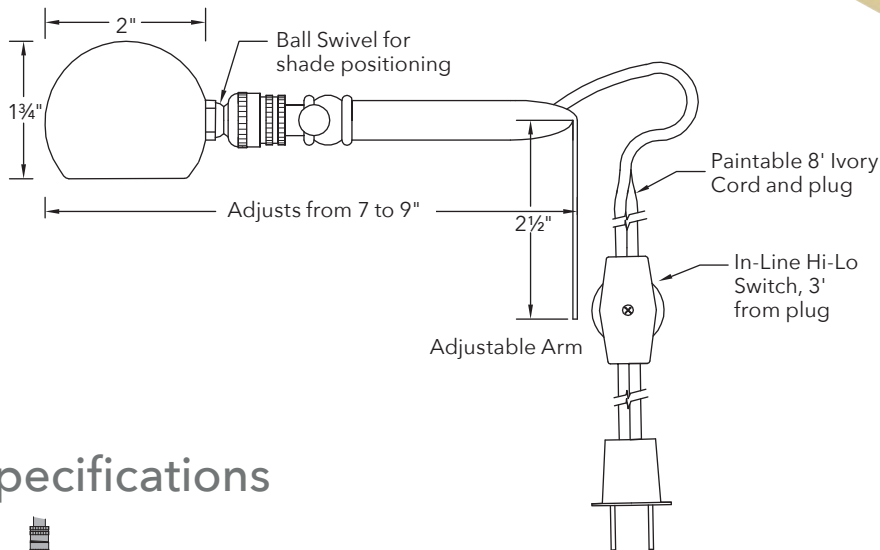

## Specifications

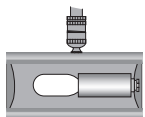

**C5"** shade  
one 15T7F bulb

{ California Title 20  
as shown

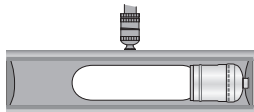

**C9"** shade  
one 25 or 40T10F bulb

{ California Title 20  
one candleabra socket

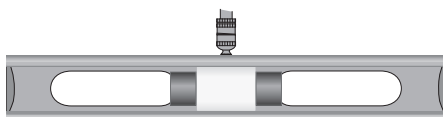

**C16"** shade  
two 25 or 40T10F bulbs

{ California Title 20  
two candleabra sockets

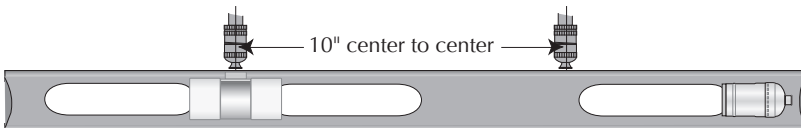

**C24"** shade  
three 25 or 40T10F bulbs



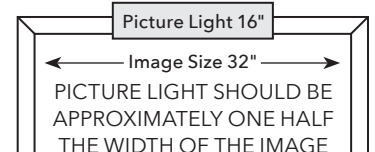

{ California Title 20  
three candleabra sockets

### SIZE SELECTION GUIDE



# Contemporary Incandescent Direct Wire

## Finishes

-  Satin Brass #51
-  Satin Nickel #52
-  Polished Brass #61
-  Chrome #62

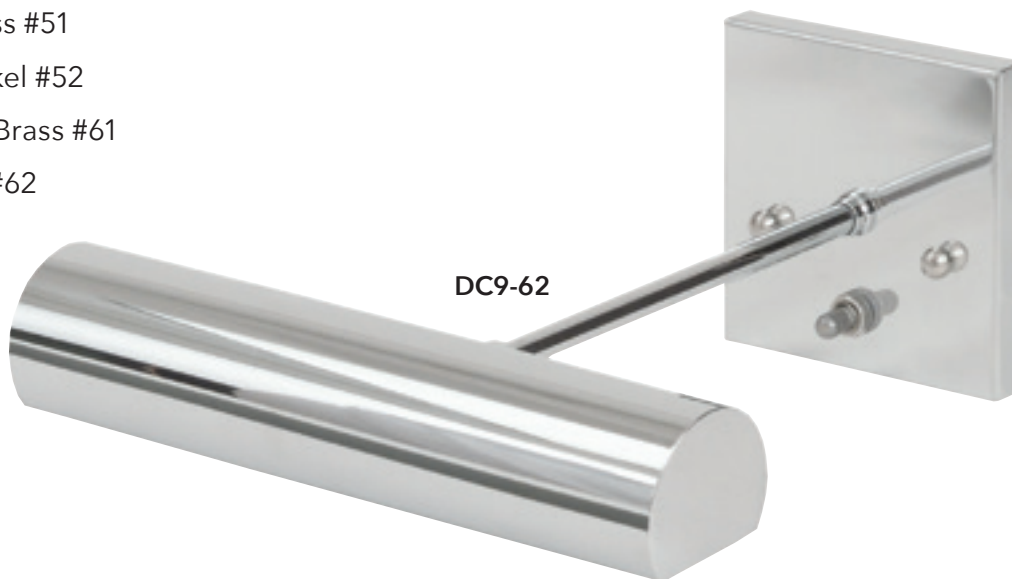

## Dimensions

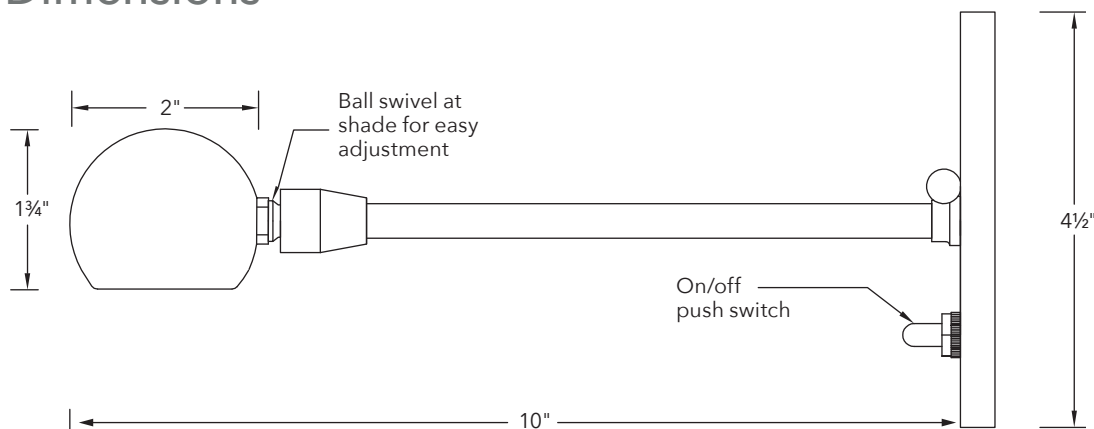

## Specifications

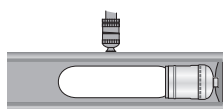

**DC9"** shade  
one 25 or 40T10F bulbs  
Backplate: 4 1/2" x 4 1/2" x 3/8"

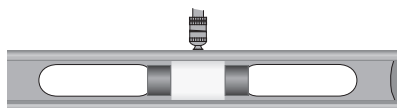

**DC16"** shade  
two 25 or 40T10F bulbs  
Backplate: 4 1/2" x 4 1/2" x 3/8"

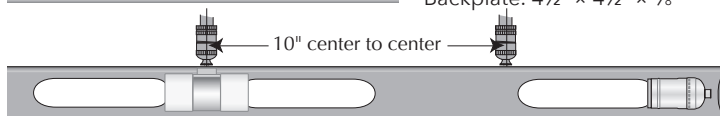

**DC24"** shade  
three 25 or 40T10F bulbs  
Backplate: 4" x 15" x 3/8"

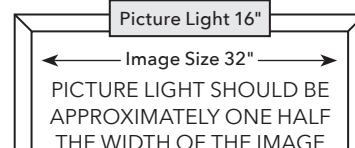

## SIZE SELECTION GUIDE





# Contemporary LED-Z Direct Wire

## Finishes

-  Satin Brass #51
-  Satin Nickel #52
-  Antique Brass #71



DCLEDZ12-52

## Dimensions

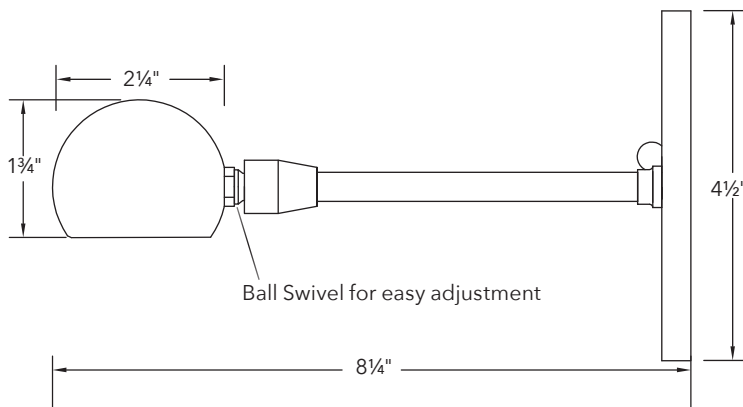

## NEW LED-Z Light Source

- No UV or IR
- Line Voltage
- Dimmable to 5% with standard dimmer
- Diffused for even light spread
- 2700K, 90 CRI
- 50,000 hour lifetime, 5 year warranty

NOTE: Custom orders available on request.

## Specifications

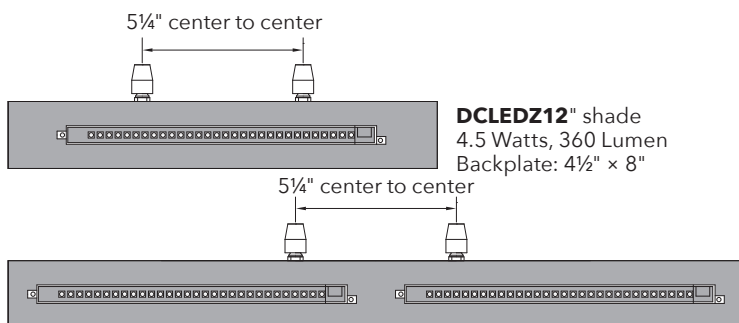



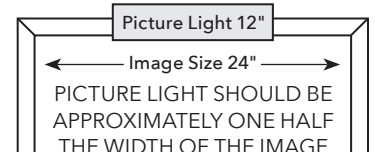

## SIZE SELECTION GUIDE



# Hyde Park Incandescent

## Finishes

-  Polished Brass #61
-  Antique Brass #71
-  Weathered Brass #76
-  Oil Rubbed Bronze #91



HP16-91



HP30-61

## Dimensions

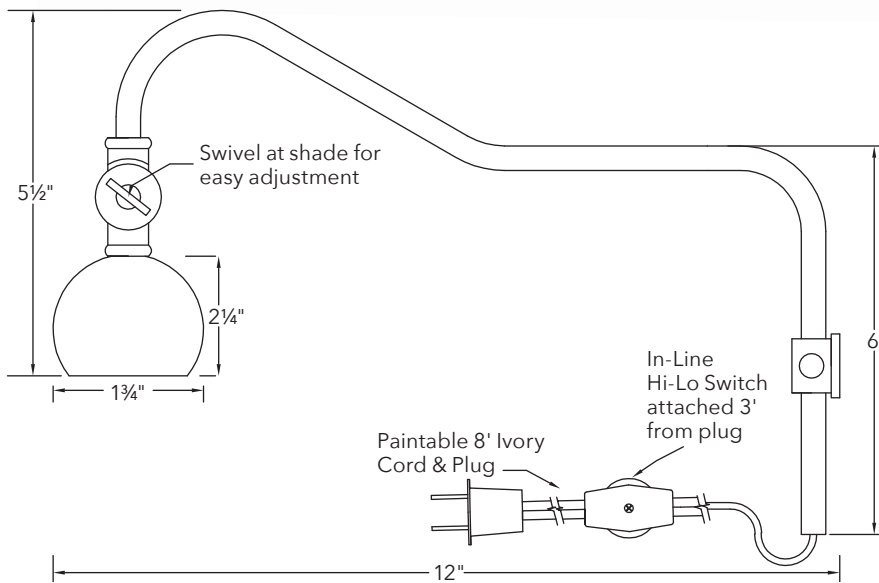

NOTE: Custom orders available on request.

## Specifications

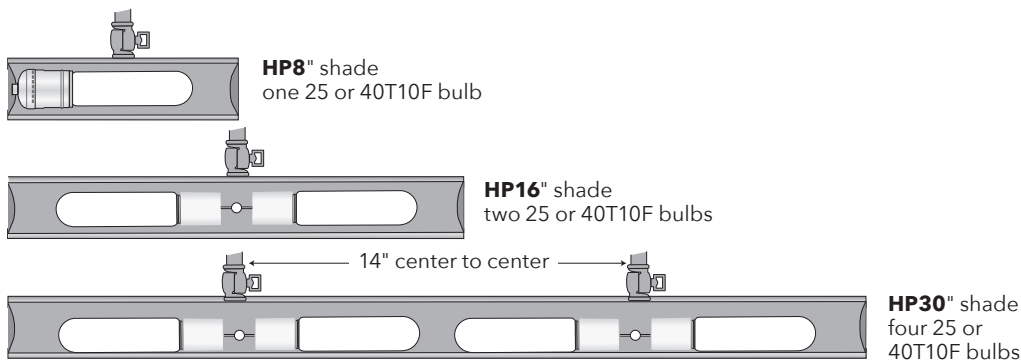

### SIZE SELECTION GUIDE

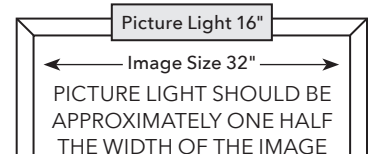

# Richardson Reflector Incandescent

## Finish

 Gold #1

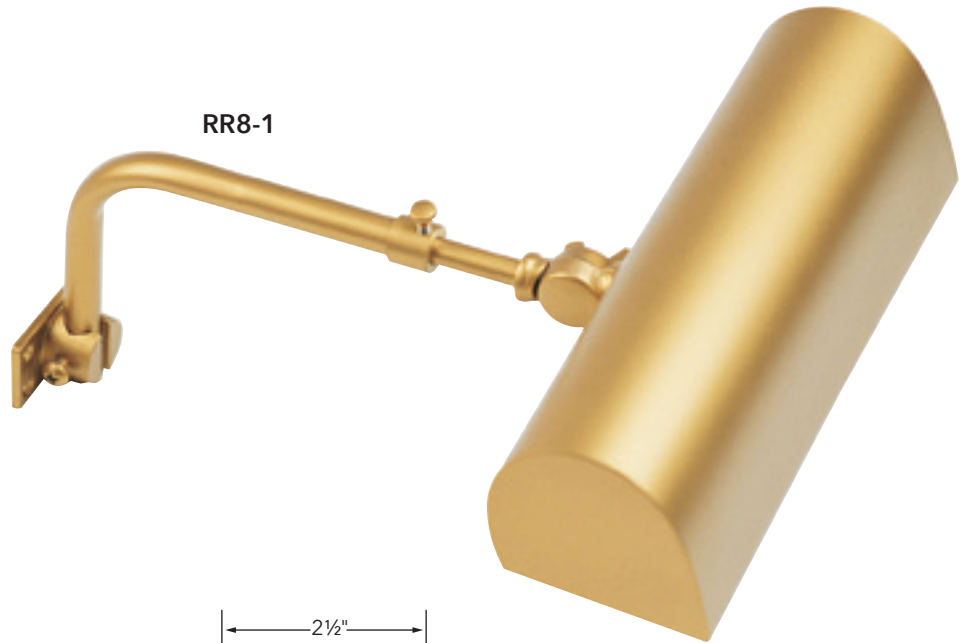

RR8-1

## Dimensions

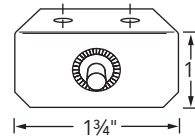
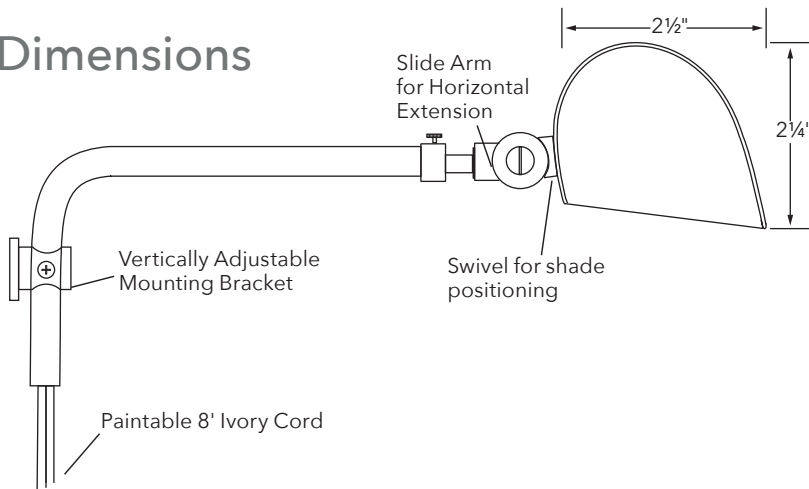

Optional: Richardson  
FRAME SWITCH (FRSW)

Type "D" Switch, attaches to back of frame (switch sold separately).

## Specifications

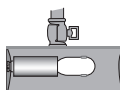
 **RR5"** shade  
one 15T7F bulb  
Arm extends from 7" to 9"

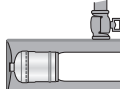
 **RR8"** shade  
one 25 or 40T10F bulb  
Arm extends from 7" to 9"

 **RR14"** shade  
two 25 or 40T10F bulbs  
Arm extends from 9" to 11"

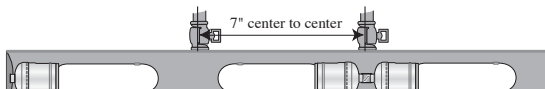
 **RR24"** shade  
three 25 or 40T10F bulbs  
Arm extends from 10" to 12"  
7" center to center

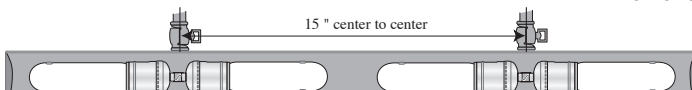
 **RR30"** shade  
four 25 or 40T10F bulbs  
Arm extends from 10" to 12"  
15" center to center

### SIZE SELECTION GUIDE

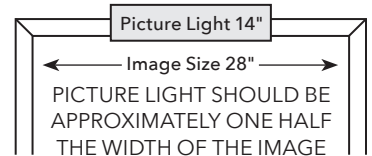

# Traditional Incandescent

## Finishes

-  Gold #1
-  Bronze #5
-  Pewter #31
-  Satin Brass #51
-  Satin Nickel #52
-  Statuary Bronze #56
-  Polished Brass #61
-  Antique Brass #71
-  Weathered Brass #76
-  Mahogany Bronze #81

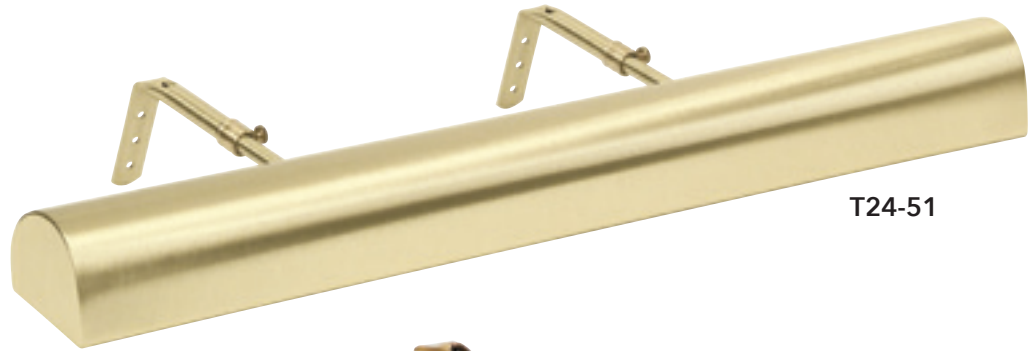

T24-51

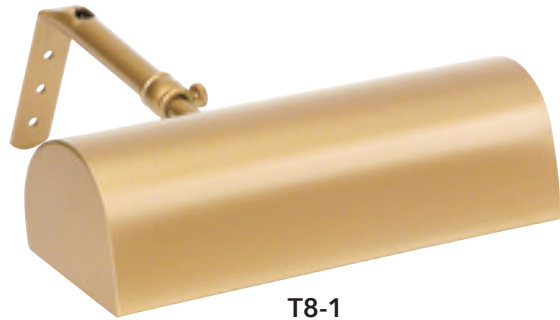

T8-1

## Dimensions

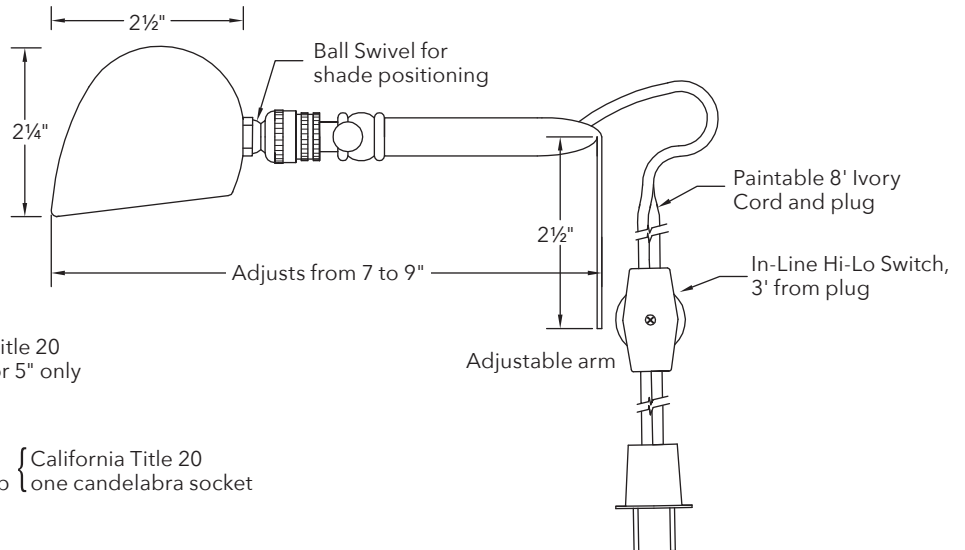

## Specifications

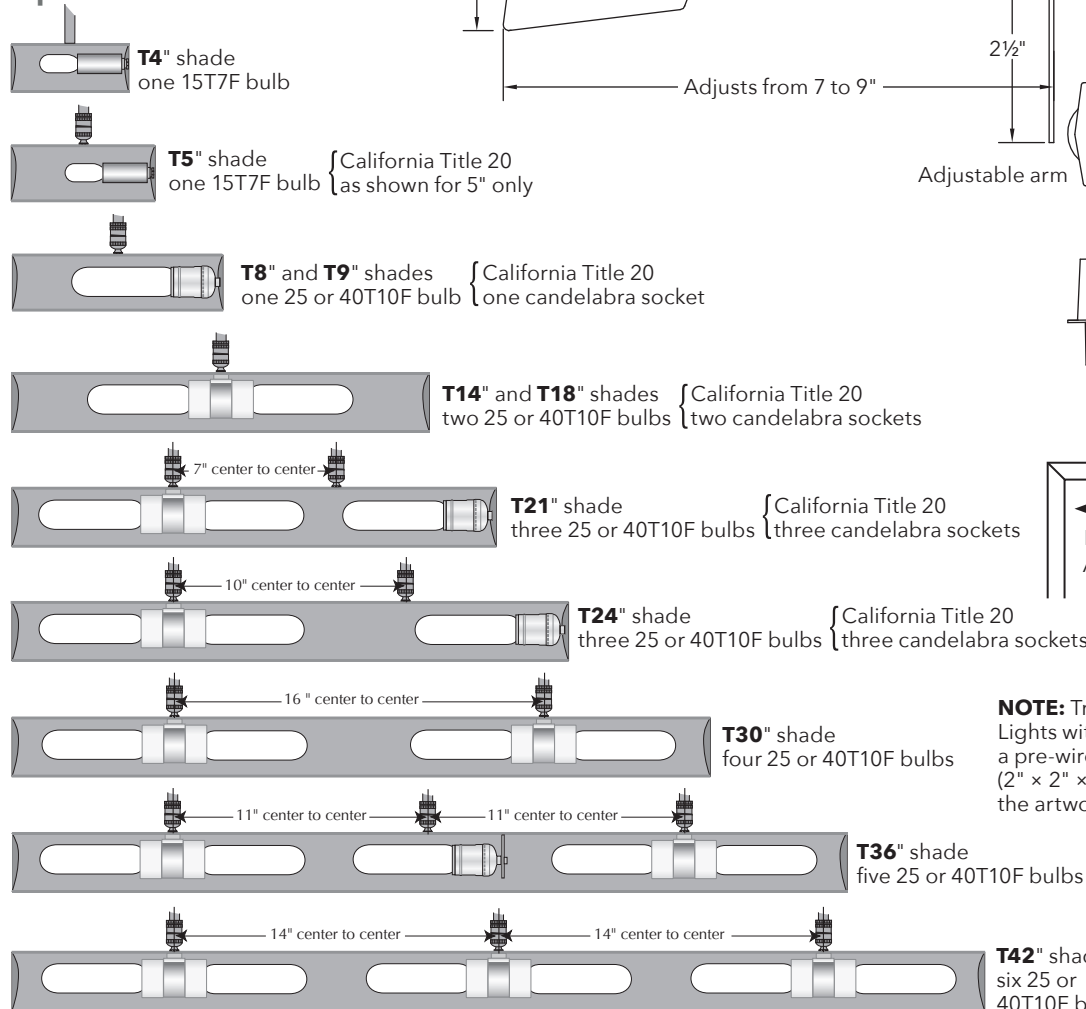

## SIZE SELECTION GUIDE

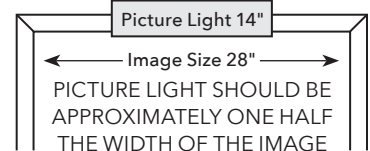

**NOTE:** Traditional Series Picture Lights with more than one arm, have a pre-wired, aluminum splice-box (2" x 2" x 3/8") which hangs behind the artwork.

Custom orders available on request.

# Traditional LED-Z



## Finishes

-  Gold #1
-  Bronze #5
-  Pewter #31
-  Satin Brass #51
-  Satin Nickel #52
-  Statuary Bronze #56
-  Polished Brass #61
-  Antique Brass #71
-  Weathered Brass #76
-  Mahogany Bronze #81

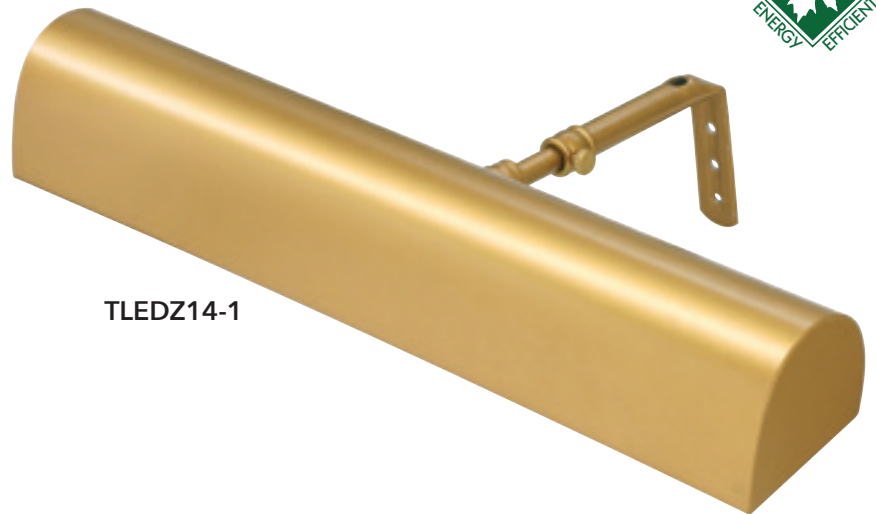

**TLEDZ14-1**

## Dimensions

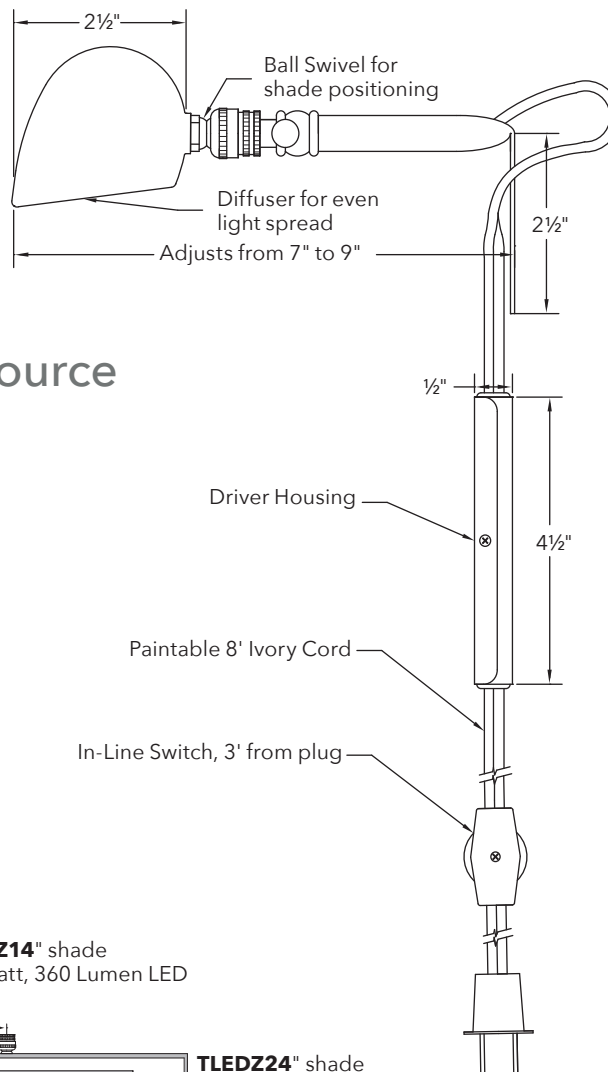

## NEW LED-Z Light Source

- No UV or IR
- Line Voltage
- Dimmable to 5% with standard dimmer
- Diffused for even light spread
- 2700K, 90 CRI
- 50,000 hour lifetime, 5 year warranty

## Specifications

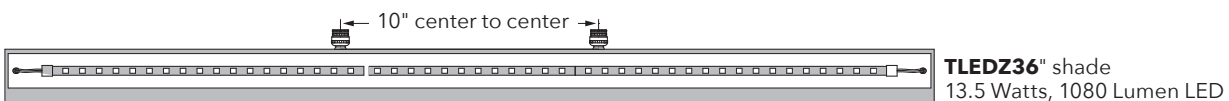
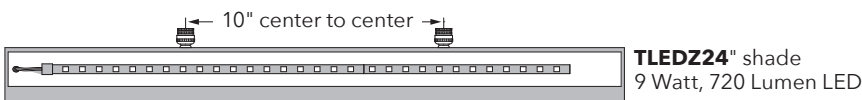
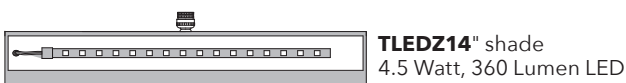

### SIZE SELECTION GUIDE



# Traditional LED Battery Operated

## Finishes

-  Gold #1
-  Satin Brass #51
-  Polished Brass #61
-  Antique Brass #71
-  Mahogany Bronze #81

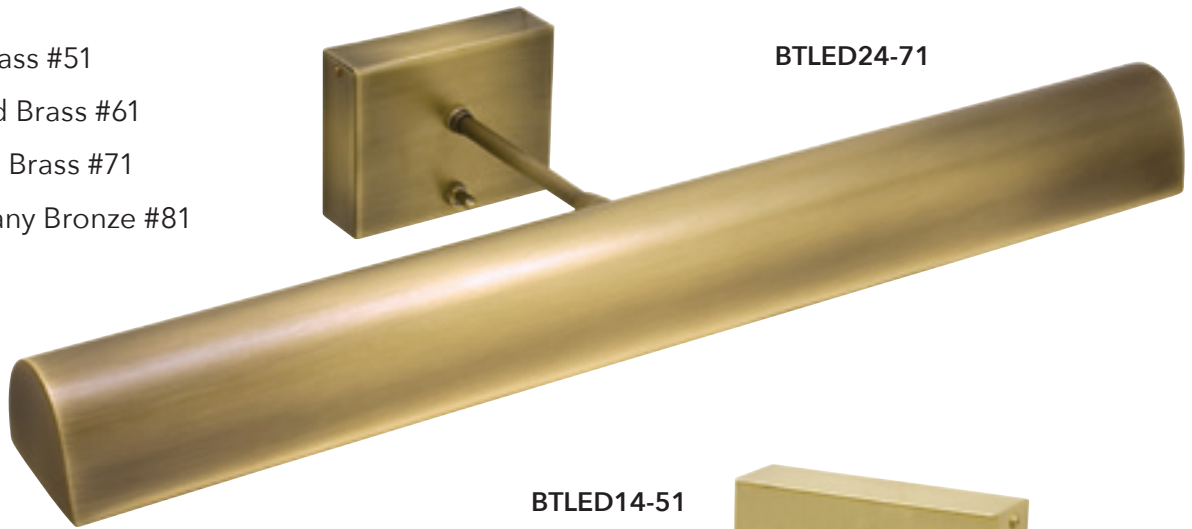

BTLED24-71



## Benefits of LED

- No UV or IR
- LED Life 30,000 Hours
- Battery Life 36-48 Hours
- 3000K, 75 CRI

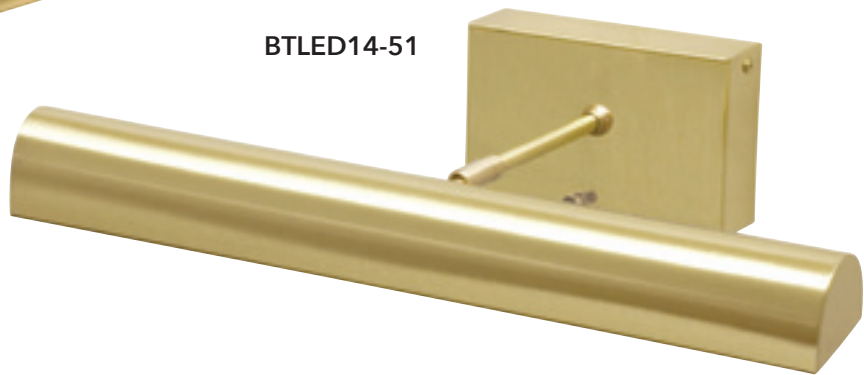

BTLED14-51

## Dimensions

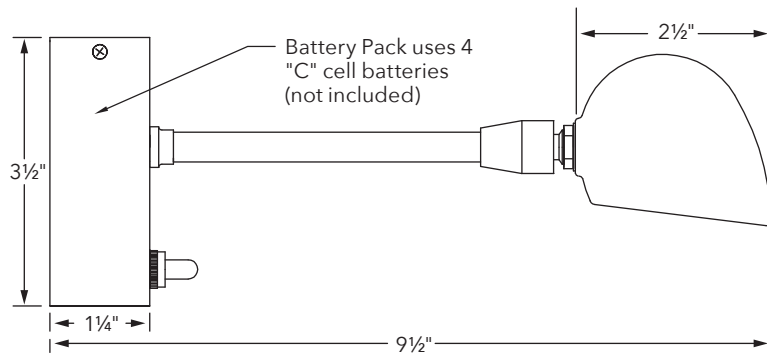

## Specifications

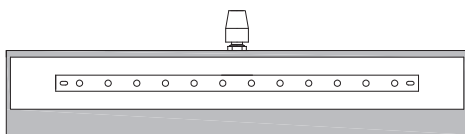

**BTLED14**" shade  
1.6 Watt, 44 Lumen LED  
Backplate: 4 1/2" x 3 1/2"

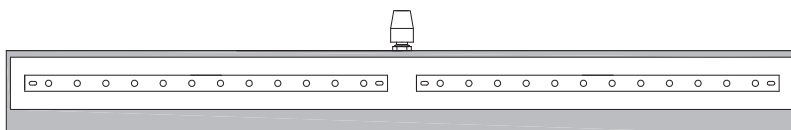

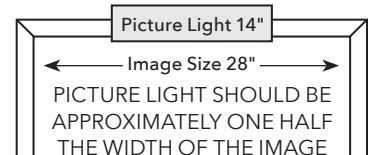

**BTLED24**" shade  
3.2 Watt, 88 Lumen LED  
Backplate: 4 1/2" x 3 1/2"

### SIZE SELECTION GUIDE



# Traditional Incandescent Direct Wire

## Finishes

-  Satin Brass #51
-  Satin Nickel #52
-  Polished Brass #61
-  Antique Brass #71
-  Mahogany Bronze #81

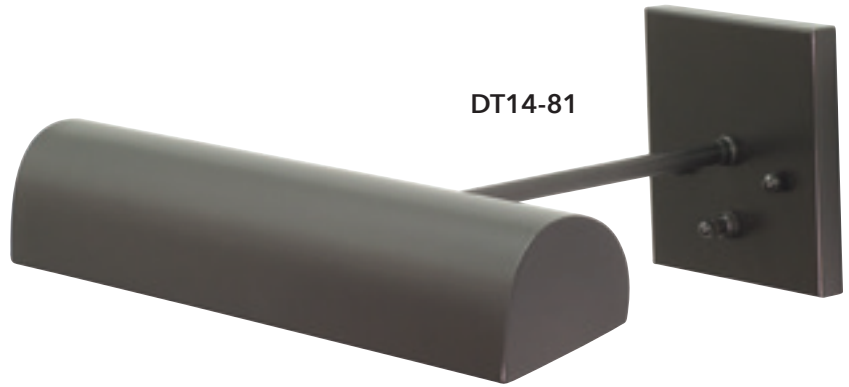

DT14-81



DT24-61

## Dimensions

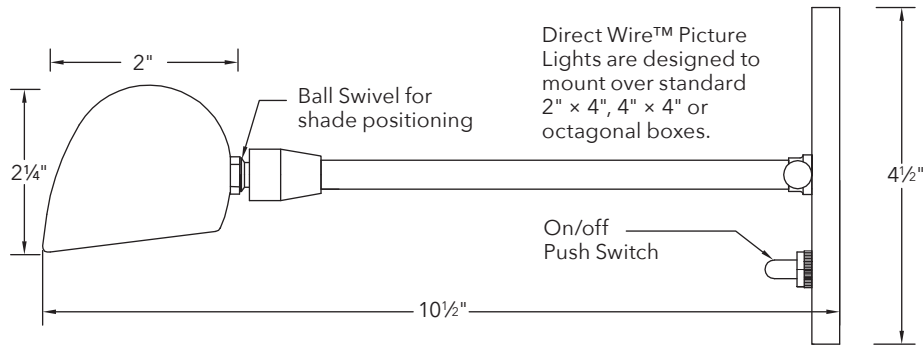

## Specifications

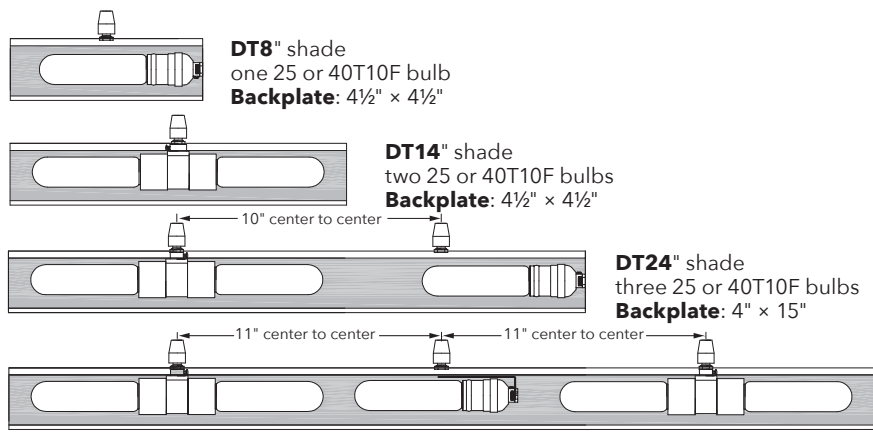



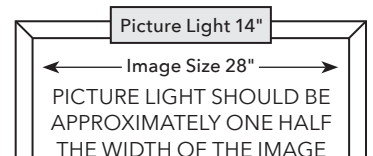

### SIZE SELECTION GUIDE



# Traditional LED-Z Direct Wire

## Finishes

-  Satin Brass #51
-  Satin Nickel #52
-  Polished Brass #61
-  Antique Brass #71
-  Mahogany Bronze #81

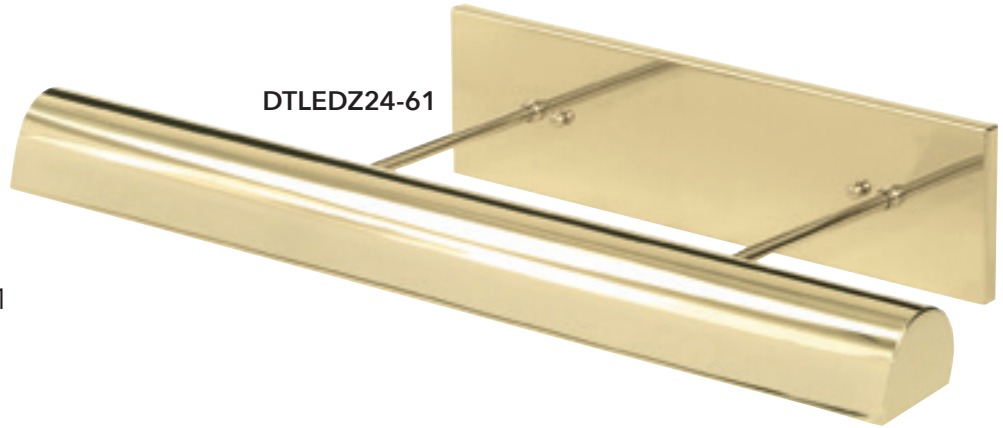

## NEW LED-Z Light Source

- No UV or IR
- Line Voltage
- Dimmable to 5% with standard dimmer
- Diffused for even light spread
- 2700K, 90 CRI
- 50,000 hour lifetime, 5 year warranty



## Dimensions

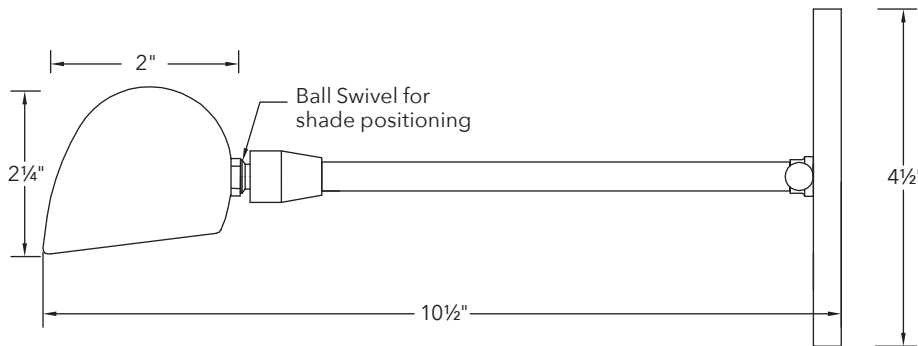

Direct Wire™ Picture Lights are designed to mount over standard 2" x 4", 4" x 4" or octagonal boxes.

## Specifications



**DTLEDZ14" shade**  
4.5 Watt, 360 Lumen LED  
Backplate: 4½" x 4½"

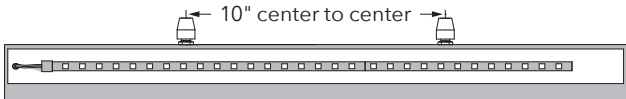

**DTLEDZ24" shade**  
9 Watt, 720 Lumen LED  
Backplate: 4" x 15"

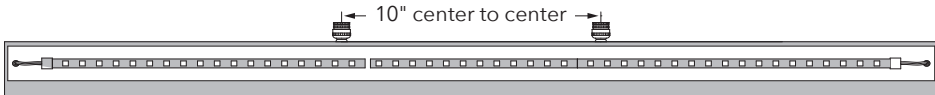

**DTLEDZ36" shade**  
13.5 Watts, 1080 Lumen LED  
Backplate: 4" x 15"

### SIZE SELECTION GUIDE

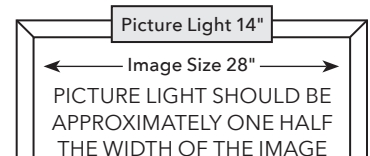



# Horizon LED-Z

## Finishes

-  Satin Brass #51
-  Satin Nickel #52
-  Chrome #62
-  Antique Brass #71
-  Oil Rubbed Bronze #91

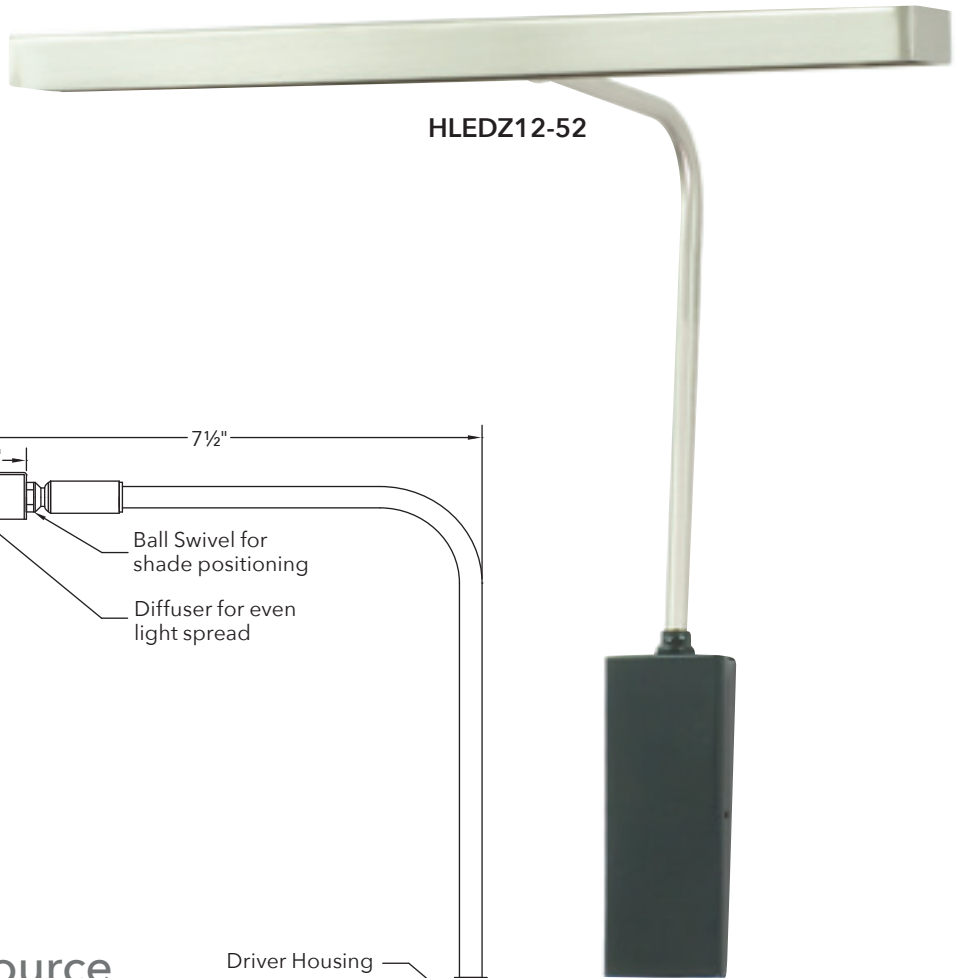

## Dimensions

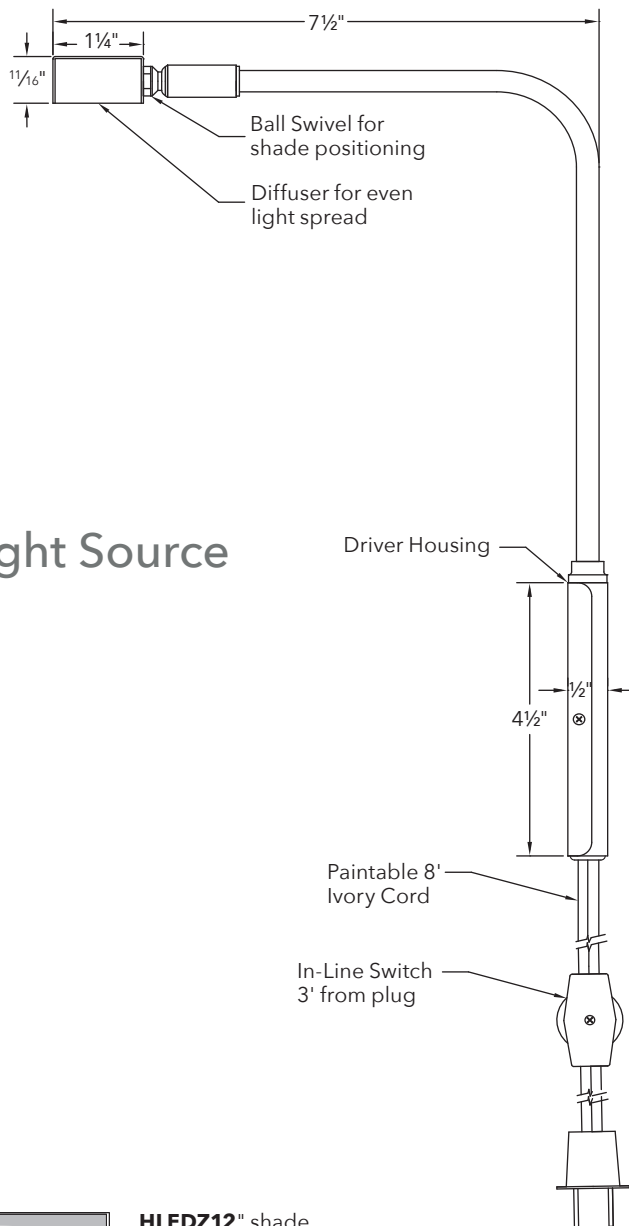

## NEW LED-Z Light Source

- No UV or IR
- Line Voltage
- Dimmable to 5% with standard dimmer
- Diffused for even light spread
- 2700K, 90 CRI
- 50,000 hour lifetime, 5 year warranty

## Specifications

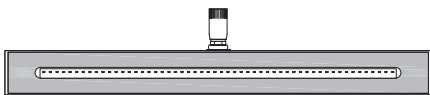

**HLEDZ12"** shade  
4.5 Watt, 360 Lumen LED

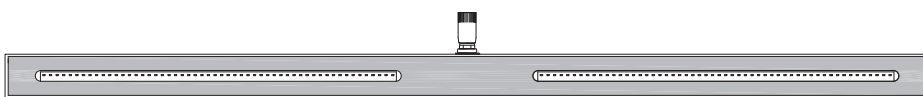

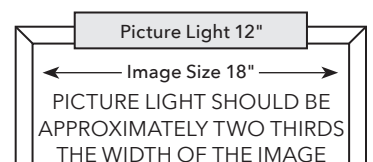

**HLEDZ26"** shade  
9 Watt, 720 Lumen LED

### SIZE SELECTION GUIDE



# Horizon LED-Z Direct Wire

## Finishes

-  Satin Brass #51
-  Satin Nickel #52
-  Chrome #62
-  Antique Brass #71
-  Oil Rubbed Bronze #91



DHLEDZ12-91

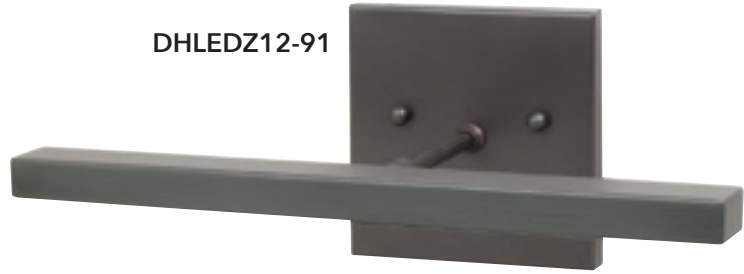

DHLEDZ26-52



## Dimensions

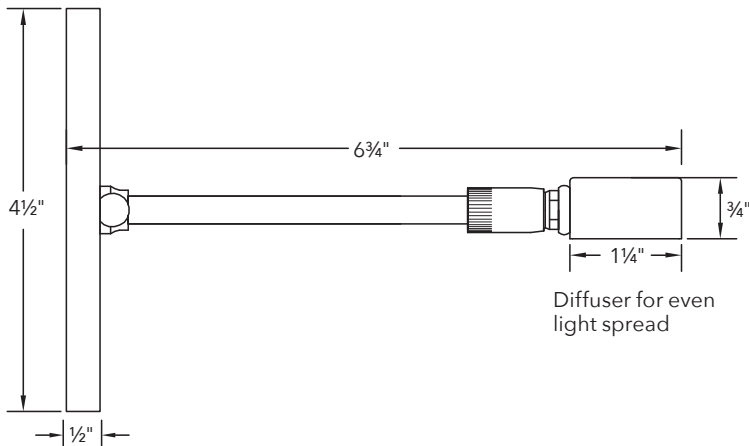

## NEW LED-Z Light Source

- No UV or IR
- Line Voltage
- Dimmable to 5% with standard dimmer
- Diffused for even light spread
- 2700K, 90 CRI
- 50,000 hour lifetime, 5 year warranty

## Specifications

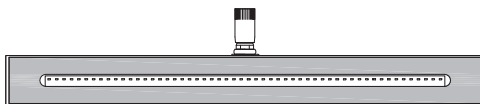

**DHLEDZ12"** shade  
4.5 Watt, 360 Lumen LED  
Backplate: 4 1/2" x 4 1/2"

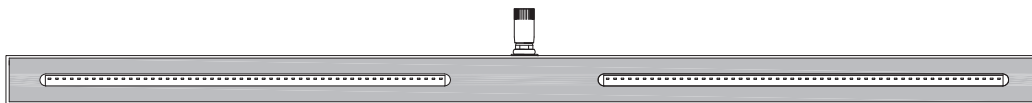

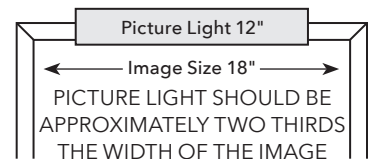

### SIZE SELECTION GUIDE



**DHLEDZ26"** shade  
9 Watt, 720 Lumen LED  
Backplate: 4 1/2" x 4 1/2"

# Oxford Incandescent Direct Wire/Plug In

## Finishes

-  Antique Brass (AB)
-  Oil Rubbed Bronze (OB)
-  Satin Nickel (SN)



## Dimensions

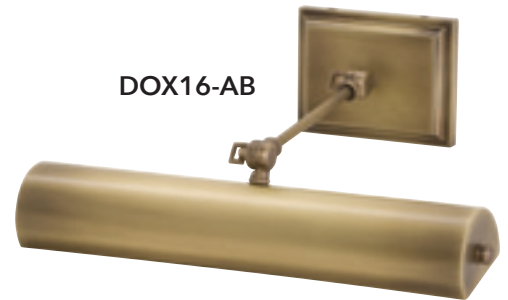
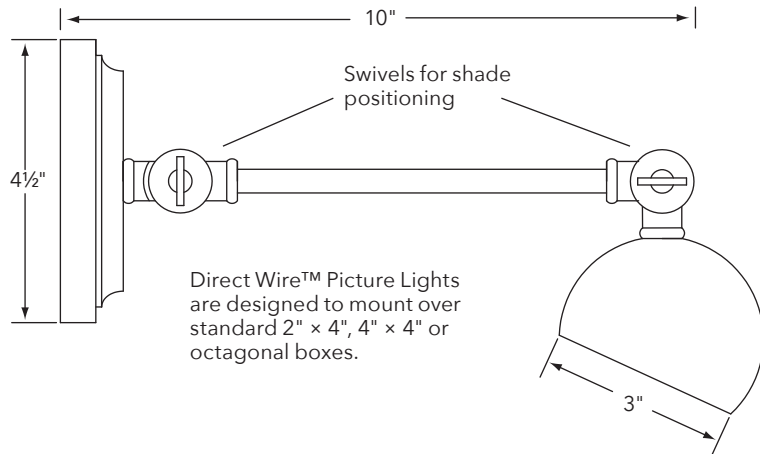

OPTIONAL:  
Cord and Cord Cover Kit for Plug In Version Sold Separately.  
OXCC-SN, OXCC-AB, OXCC-OB

## Specifications

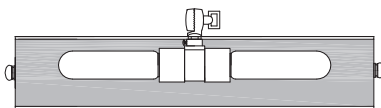

**DOX16"** shade  
two 25 or 40T10F bulbs  
Backplate: 4½" × 6"

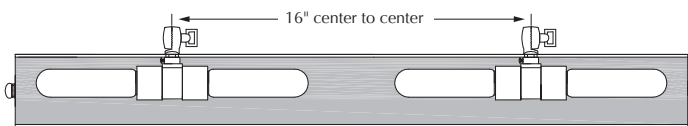

**DOX30"** shade  
four 25 or 40T10F bulbs  
Backplate: 4½" × 20"

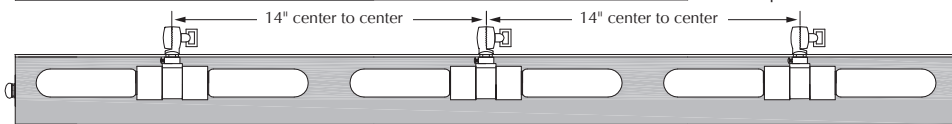

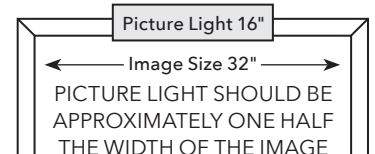

**DOX42"** shade  
six 25 or 40T10F bulbs  
Backplate: 4½" × 32"

### SIZE SELECTION GUIDE



# Oxford LED-Z Direct Wire

## Finishes

-  Antique Brass (AB)
-  Oil Rubbed Bronze (OB)
-  Satin Nickel (SN)

## NEW LED-Z Light Source

- No UV or IR
- Line Voltage
- Dimmable to 5% with standard dimmer
- Diffused for even light spread
- 2700K, 90 CRI
- 50,000 hour lifetime, 5 year warranty



DOXLEDZ30-OB

## Dimensions

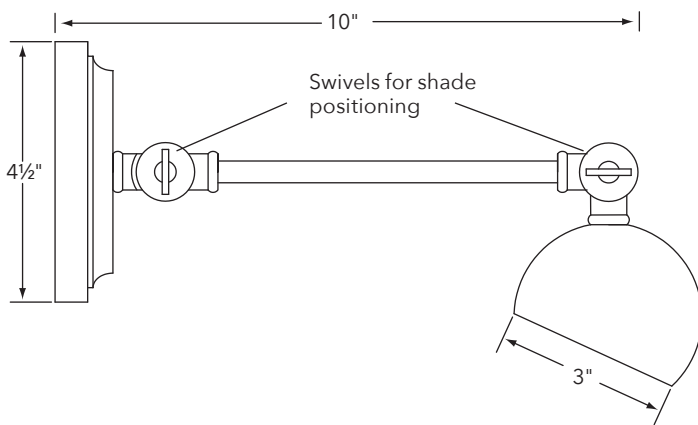

Direct Wire™ Picture Lights are designed to mount over standard 2" x 4", 4" x 4" or octagonal boxes.

## Specifications

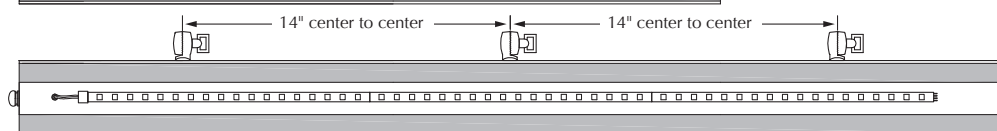
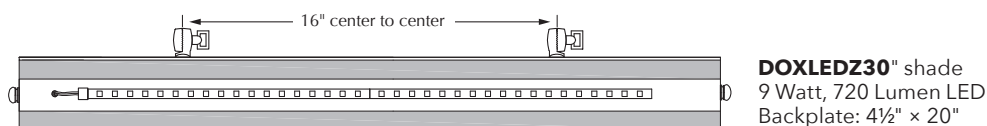



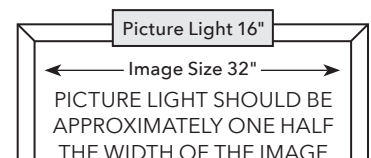



## SIZE SELECTION GUIDE

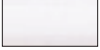

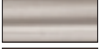
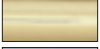
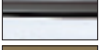
# Slim-Line™ Incandescent

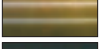
## Finishes

	Black #7
	White #9
	Satin Brass #51
	Satin Nickel #52
	Polished Brass #61
	Chrome #62
	Antique Brass #71
	Weathered Brass #76
	Oil Rubbed Bronze #91



## Dimensions

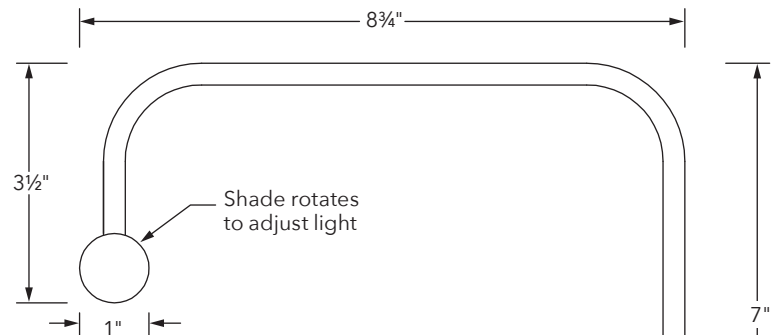
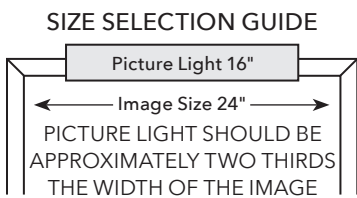

NOTE: Custom orders available on request.

## Specifications

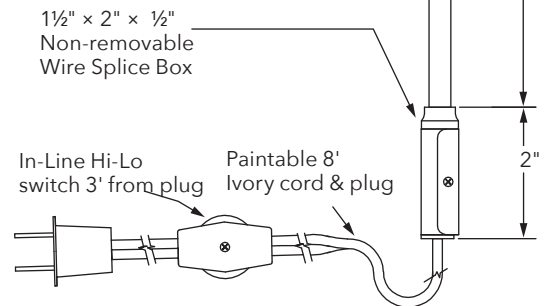
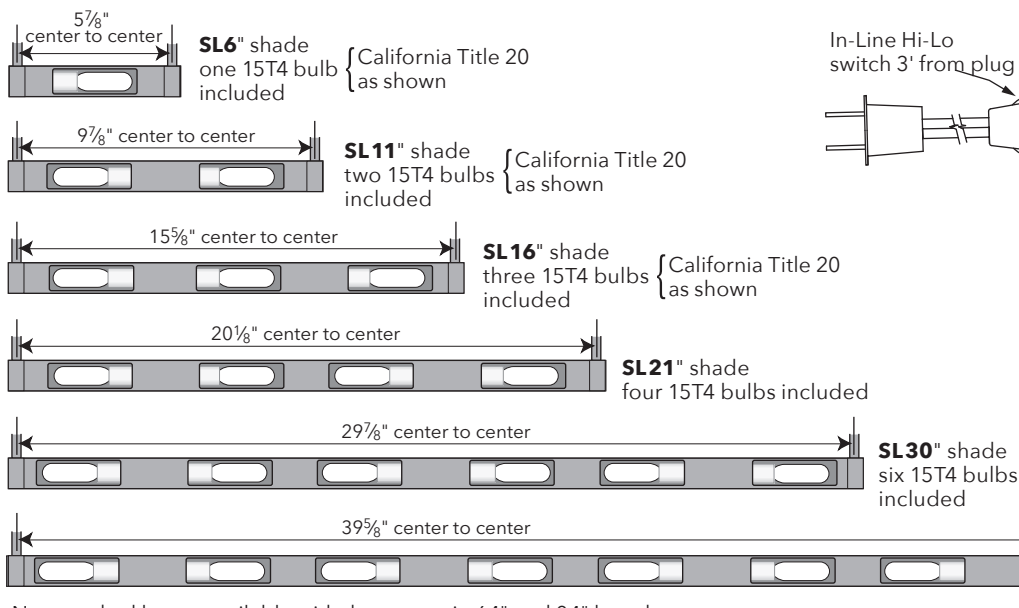

Non stocked lamps available with three arms in 64" and 84" lengths.

# Slim-Line™ LED-Z

## Finishes

-  Satin Brass #51
-  Satin Nickel #52
-  Polished Brass #61
-  Antique Brass #71
-  Oil Rubbed Bronze #91



## NEW LED-Z Light Source

- No UV or IR
- Line Voltage
- Dimmable to 5% with standard dimmer
- Diffused for even light spread
- 2700K, 90CRI
- 50,000 hour lifetime, 5 year warranty



## Dimensions

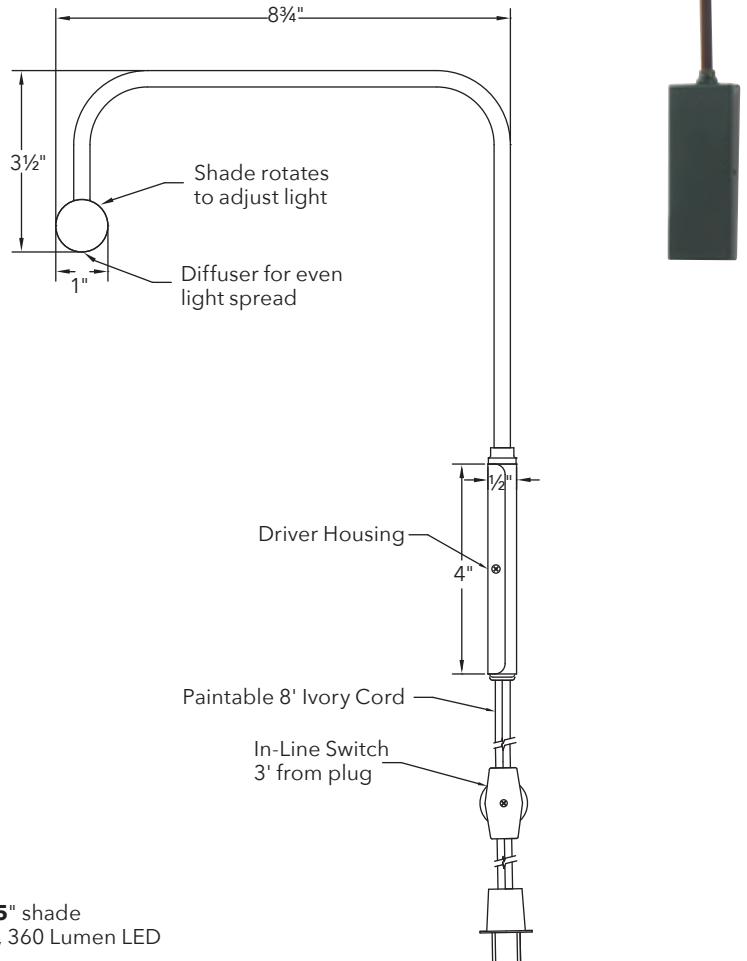

NOTE: Custom orders available on request.

### SIZE SELECTION GUIDE

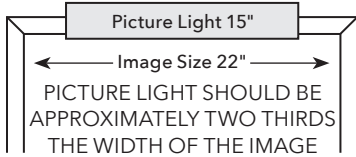

## Specifications

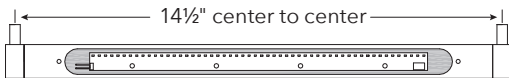

**SLEDZ15"** shade  
4.5 Watt, 360 Lumen LED

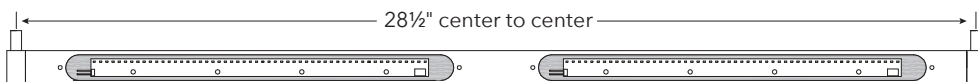

**SLEDZ29"** shade  
9 Watt, 720 Lumen LED

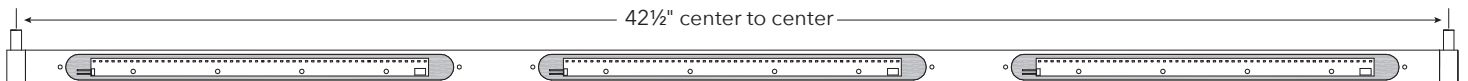

**SLEDZ43"** shade  
13.5 Watt, 1080 Lumen LED

# Slim-Line™ LED Battery Operated

## Finishes

-  Satin Brass #51
-  Satin Nickel #52
-  Antique Brass #71
-  Oil Rubbed Bronze #91



BSLED24-91



## Benefits

- No UV or IR
- LED Life: 30,000 Hours
- Battery life: 36-48 hours
- 3000K Warm White LED
- 75 CRI



BSLED14-71

## Dimensions

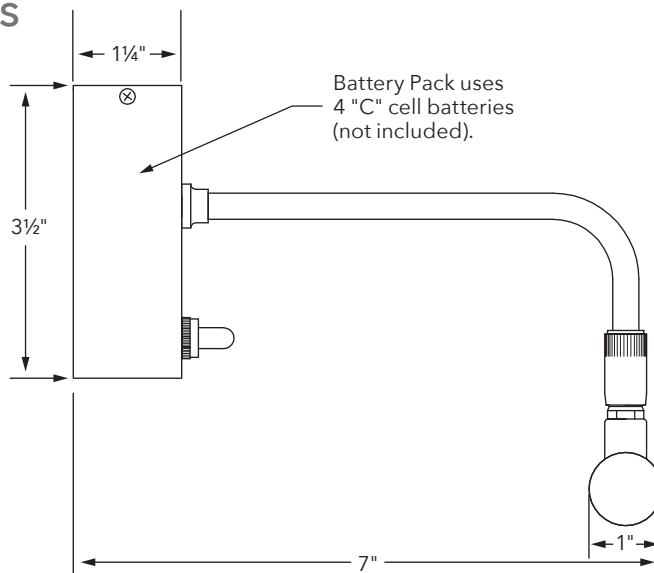

### SIZE SELECTION GUIDE

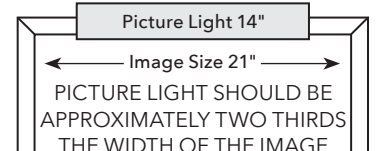

## Specifications

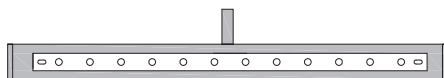



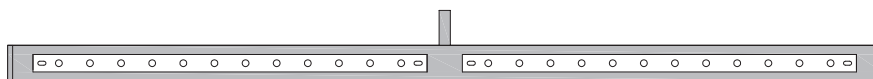

**BSLED14"** shade  
1.6 Watt, 44 Lumen LED  
Backplate: 4½" x 3½"



**BSLED24"** shade  
3.2 Watt, 88 Lumen LED  
Backplate: 4½" x 3½"

# Slim-Line™ Incandescent Direct Wire

## Finishes

-  Satin Brass #51
-  Satin Nickel #52
-  Antique Brass #71
-  Oil Rubbed Bronze #91



## Dimensions

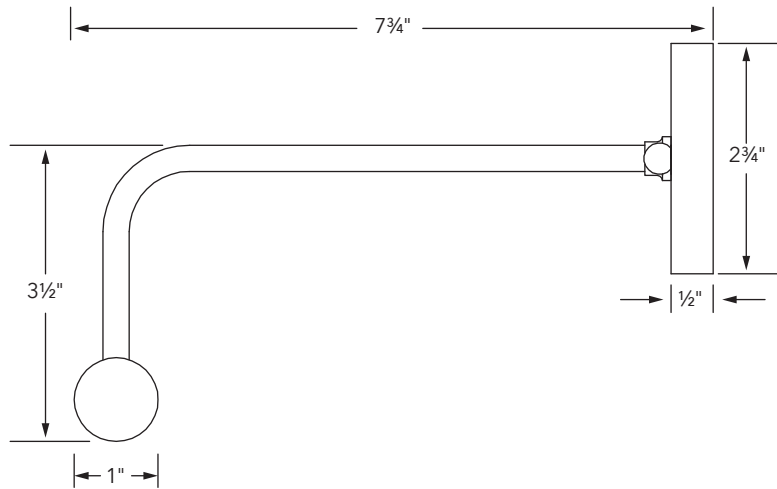

### SIZE SELECTION GUIDE

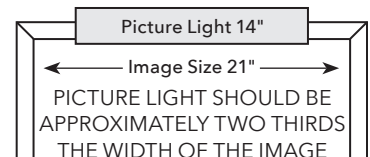

## Specifications

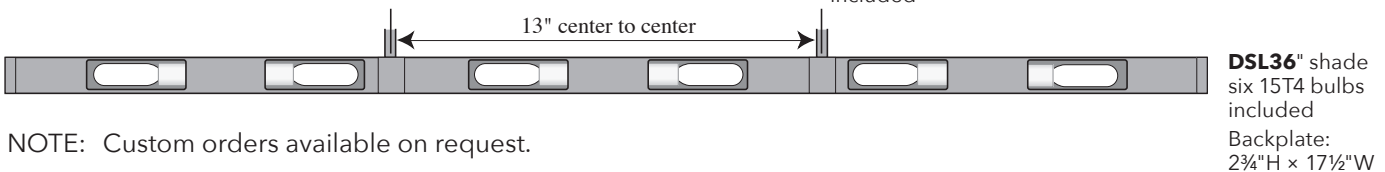
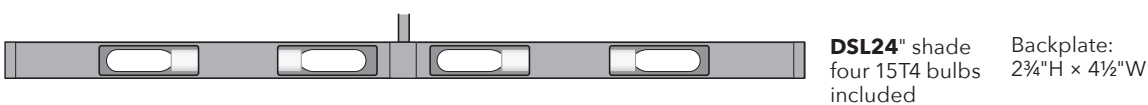
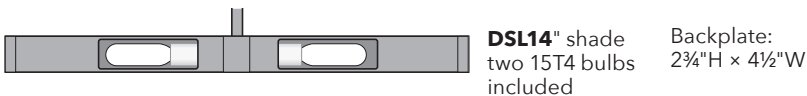





NOTE: Custom orders available on request.



# Slim-Line™ LED-Z Direct Wire

## Finishes

-  Satin Brass #51
-  Satin Nickel #52
-  Antique Brass #71
-  Oil Rubbed Bronze #91

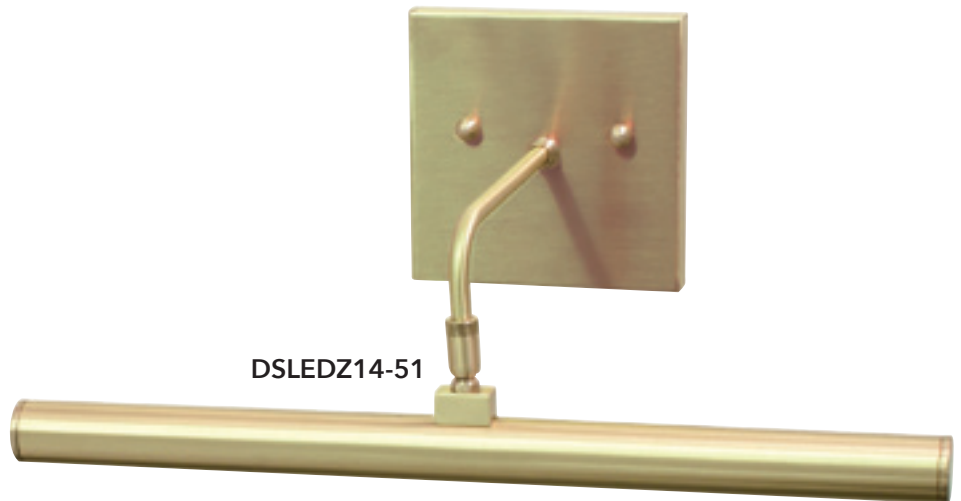

## Dimensions

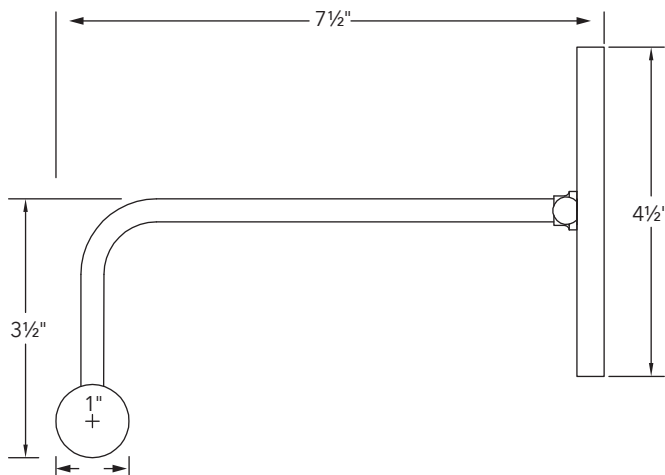

## NEW LED-Z Light Source

- No UV or IR
- Line Voltage
- Dimmable to 5% with standard dimmer
- Diffused for even light spread
- 2700K, 90 CRI
- 50,000 hour lifetime, 5 year warranty

## Specifications

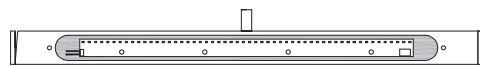

**DSLEDZ14" shade**  
4.5 Watt, 360 Lumen LED  
Backplate: 4 1/2" x 4 1/2"

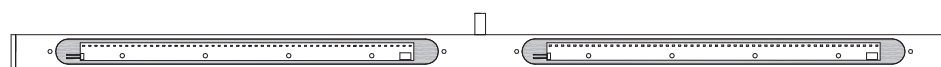

**DSLEDZ28" shade**  
9 Watt, 720 Lumen LED  
Backplate: 4 1/2" x 4 1/2"

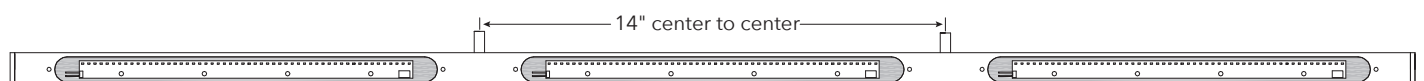

**DSLEDZ43" shade**  
13.5 Watt, 1080 Lumen LED  
Backplate: 4 1/2" x 17 3/4"

### SIZE SELECTION GUIDE

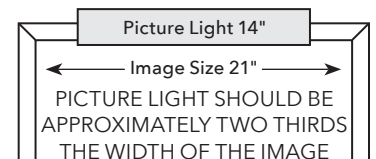

# Slim-Line™ XL Incandescent

## Finishes

-  Satin Brass #51
-  Satin Nickel #52
-  Polished Brass #61
-  Chrome #62
-  Antique Brass #71
-  Oil Rubbed Bronze #91



**XL14-71**



**XL36-52**

## Dimensions

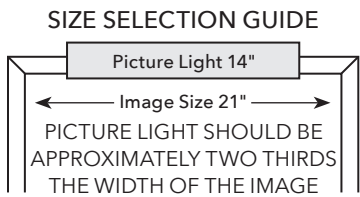
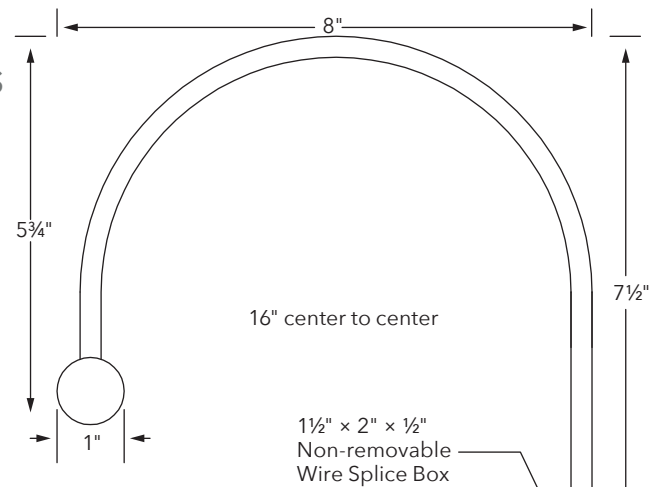

## Specifications

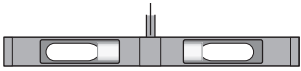
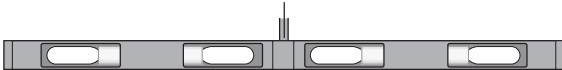
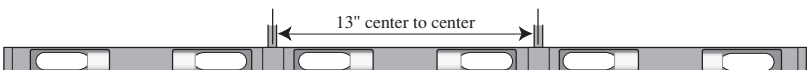
-  **XL14"** shade  
Two 15T4 bulbs Included { California Title 20 as shown
-  **XL24"** shade  
Four 15T4 bulbs Included
-  **XL36"** shade  
Six 15T4 bulbs Included

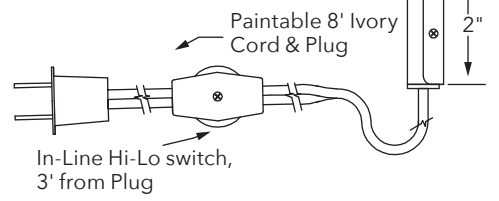

# Slim-Line™ XL Incandescent Direct Wire

## Finishes

-  Satin Brass #51
-  Satin Nickel #52
-  Polished Brass #61
-  Chrome #62
-  Antique Brass #71
-  Oil Rubbed Bronze #91

## Dimensions

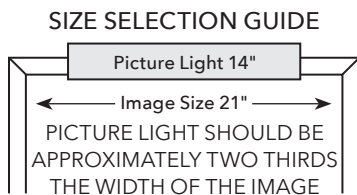
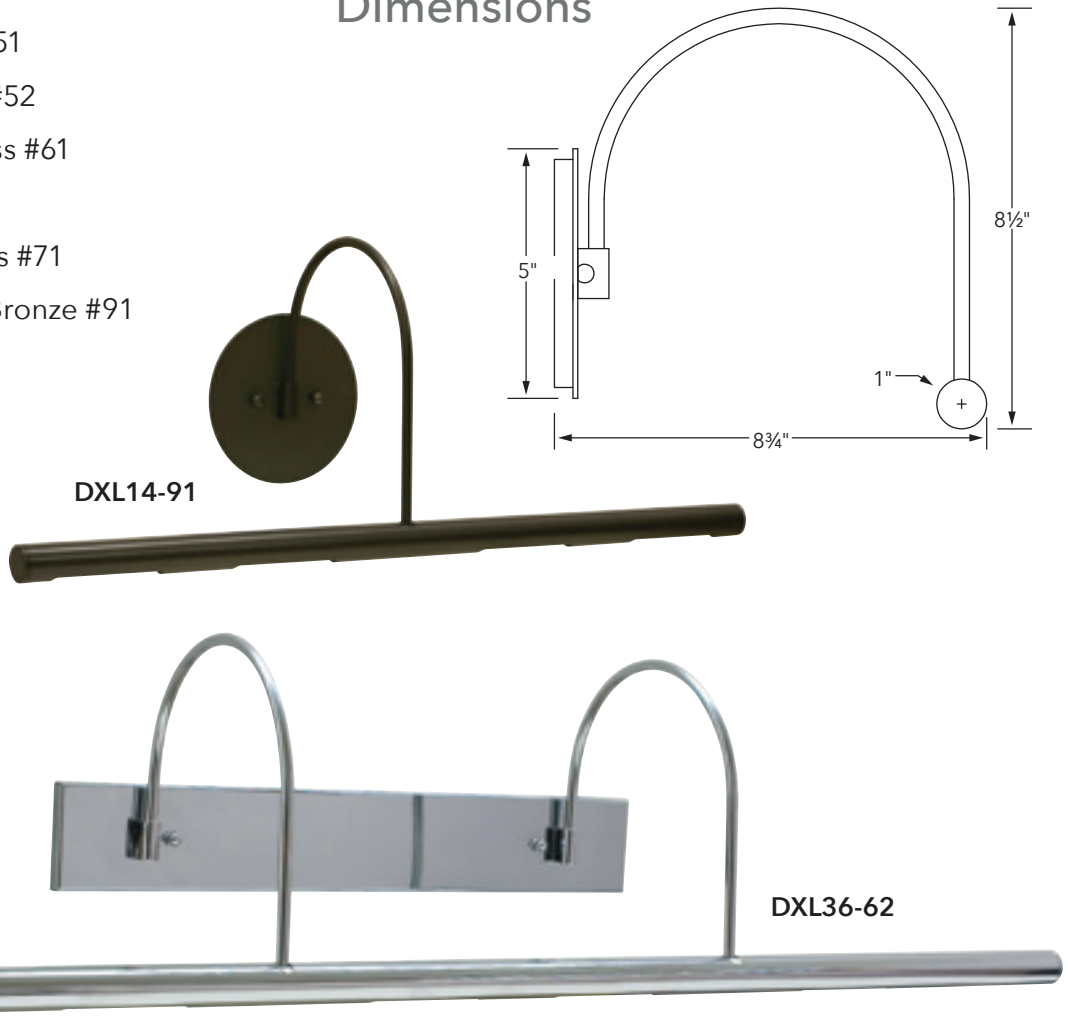

NOTE: Custom orders available on request.

## Specifications

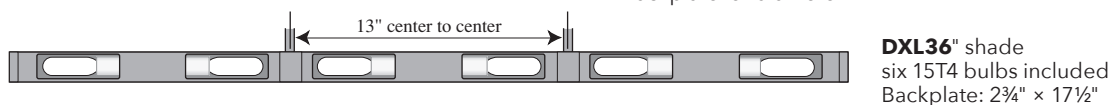
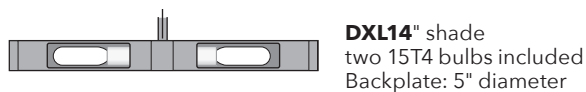



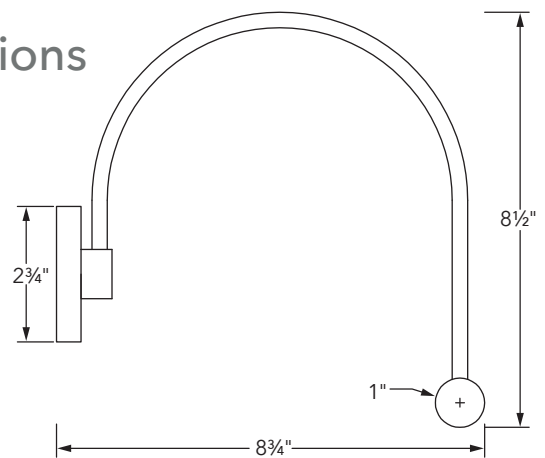





## Dimensions



# Ultra Slim-Line™ LED-Z

## Finishes

-  Black #7
-  White #9
-  Satin Brass #51
-  Satin Nickel #52
-  Polished Brass #61
-  Chrome #62
-  Antique Brass #71
-  Weathered Brass #76
-  Oil Rubbed Bronze #91



USLEDZ15-52

## Dimensions

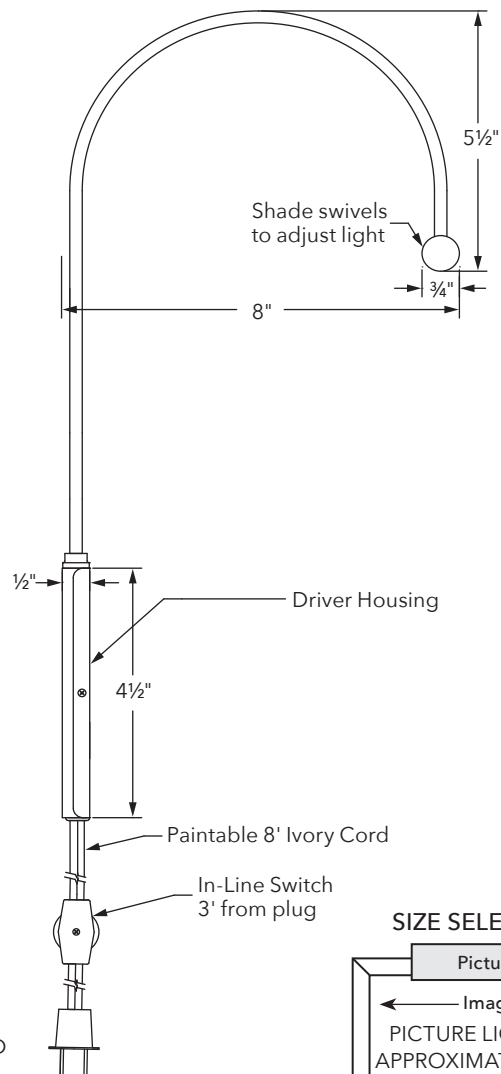

## NEW LED-Z Light Source

- No UV or IR
- Line Voltage
- Dimmable to 5% with standard dimmer
- Diffused for even light spread
- 2700K, 90 CRI
- 50,000 hour lifetime, 5 year warranty

## Specifications

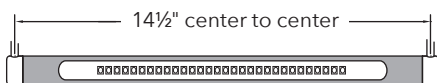

**USLEDZ15**" shade  
4.5 Watt, 360 Lumen LED



**USLEDZ28**" shade  
9 Watt, 720 Lumen LED

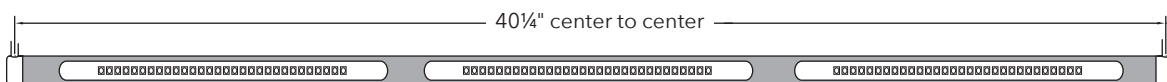

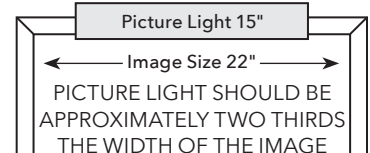

**USLEDZ41**" shade  
13.5 Watt,  
1080 Lumen LED

### SIZE SELECTION GUIDE



# Standard Incandescent

## Finishes

-  Polished Brass #61
-  Antique Brass #71

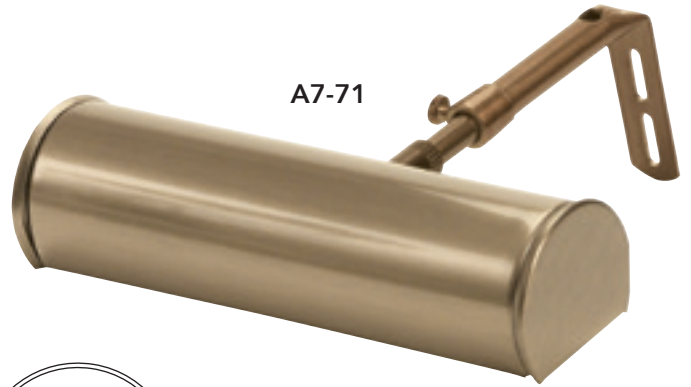

## Dimensions

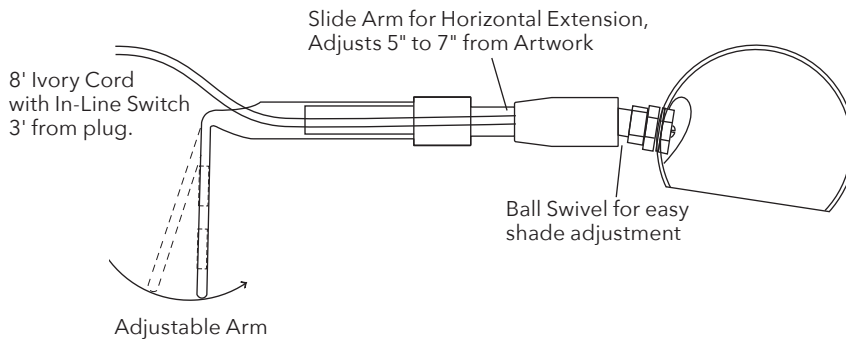

## Specifications



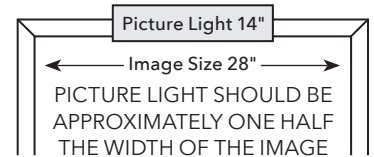

### SIZE SELECTION GUIDE



## *Advent*™ Battery Operated LED

### Finishes

-  Polished Brass #61
-  Antique Brass #71



### Specifications

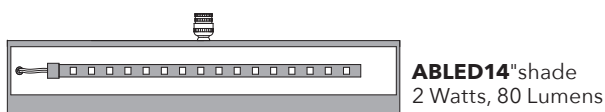



### Features

- Illuminates 6-8 hours with 4 AA batteries (not included).
- 3000K, 80 CRI

# Gemini LED

## Finishes

-  Black #7
-  Satin Brass #51
-  Satin Nickel #52
-  Antique Brass #71



## Benefits of LED

- No UV or IR
- Energy Efficient
- LED Life: 30,000 Hours
- 3000K, 70 CRI
- MR16 LED included
- Illuminates a 3' x 3' area

AGLED-71



## Dimensions

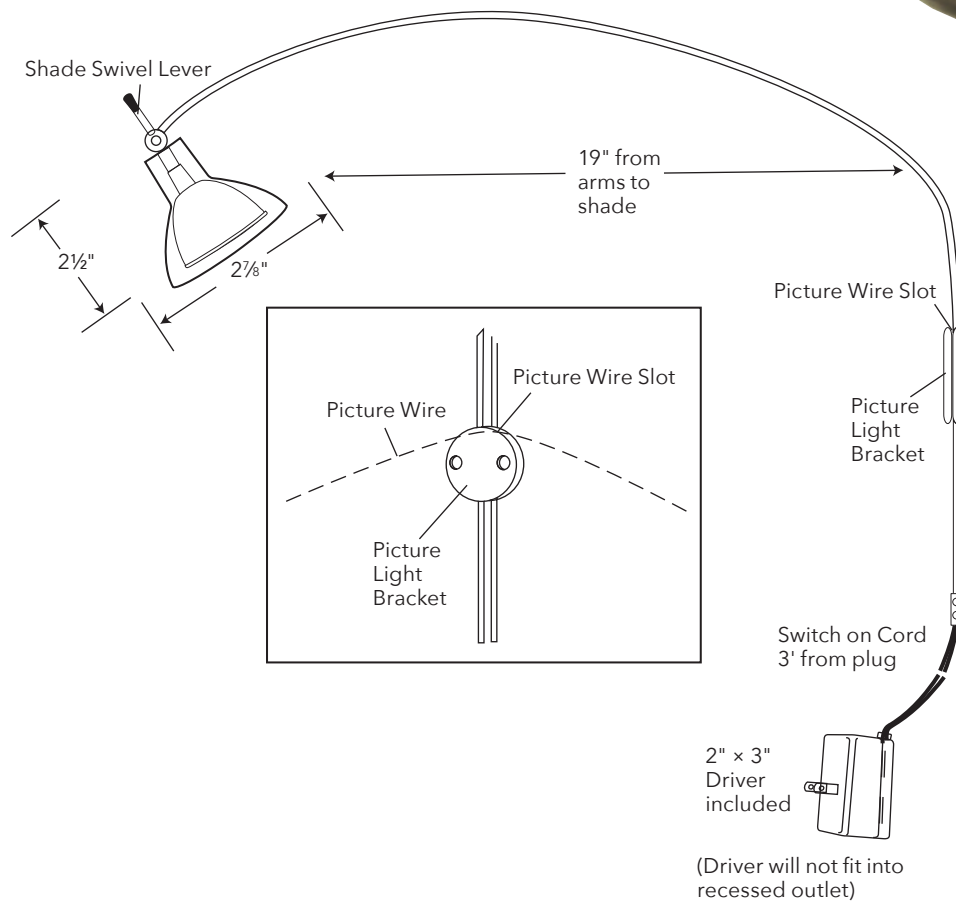

# Profile Incandescent

## Finishes

-  Black #7
-  Satin Nickel #52
-  Polished Brass #61
-  Antique Brass #71



APR16-61

## Dimensions

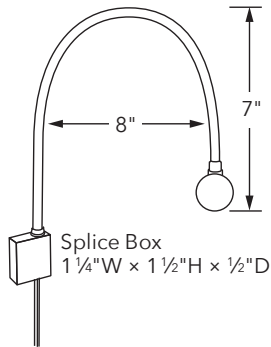

Shade removes for easy bulb replacement and rotates for light adjustment on all Advent Profile Picture Lights

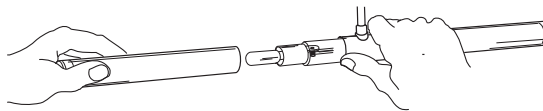

## Specifications

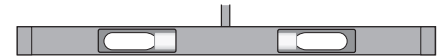

**APR16"** shade  
two 15T4 bulbs included  
California Title 20 as shown

## Profile LED



## Benefits of LED

- No UV or IR
- Energy Efficient
- LED Life: 30,000 Hours
- 3000K Warm White Output
- 85 CRI

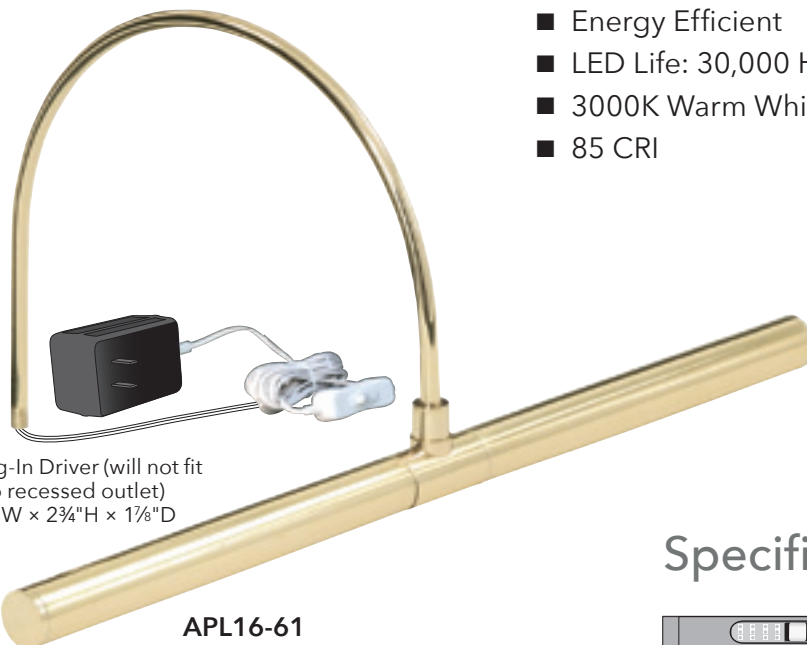

Plug-In Driver (will not fit into recessed outlet)  
1 3/4"W x 2 3/4"H x 1 1/8"D

APL16-61

## SIZE SELECTION GUIDE

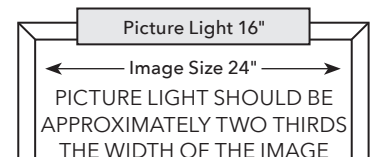

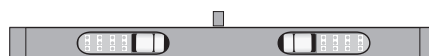

## Specifications



**APL16"** shade  
two 2 Watt, 140 Lumen LEDs included

# Cabinet Light

## Finishes

-  Polished Brass #61
-  Antique Brass #71

10' Brown cord with snap on plug. Cord exits back.



# Lectern Light

Designed to be permanently installed on surfaces up to 2" thick.



## L10-61

- Finish: Polished Brass
- Height: 7"  
1 3/4" Between Arms
- Switch: On Shade
- Shade: 10"
- Cord: 10' Brown with Snap-On Plug Included



# Bed Light

## BL10-AB

- Finish: Antique Brass
- Height: Gooseneck Adjusts from 0" to 8 1/2"
- Base: Adjustable clip Up to 2 1/2" Wide
- Bulb: One 40T10
- Switch: On Shade
- Shade: 10"
- Cord: 10' Brown

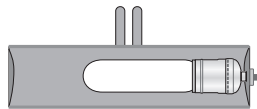

## Specifications



- L10**  
one 40T10F or 60T10 bulb

# Mantel Light

## Finishes

-  Antique Brass (AB)
-  Polished Brass (B)
-  Mahogany Bronze (MB)



## MA14-B

- Height: 4 1/2"
- Base: 15" wide, 3" deep
- Switch: In-Line, 15" from Fixture
- Cord: 10' Brown,  
Exits back of Shade

## Specifications

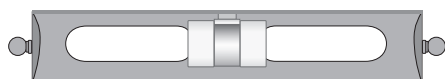

- MA14"**  
two 25 or 40T10F bulbs



# Advent™ Portable Spot Lights

## Finishes

-  Satin Nickel #52
-  White #9
-  Black #7

## Table/Floor Spots

Bulbs: 40R14N (included)



**SP-520-52**

Height: 6"  
Cord: 10' Black  
Switch: 18" from Shade



**SP-520-9**

Height: 6"  
Cord: 10' White  
Switch: 18" from Shade



**SP-520-7**

Height: 6"  
Cord: 10' Black  
Switch: 18" from Shade

## Mini-cans

Bulbs: 40R14N (included)



**SP-510-9**

Height: 6½"  
Cord: 10' White  
Switch: 18" from Shade



**SP-510-7**

Height: 6½"  
Cord: 10' Black  
Switch: 18" from Shade



**SP-510-52**

Height: 6½"  
Cord: 10' Black  
Switch: 18" from Shade

## Advent™ Clip-on Light

Ideal for use with laptop computers, easels, music stands and home office spaces.



**ACL7-7**

## Dimensions

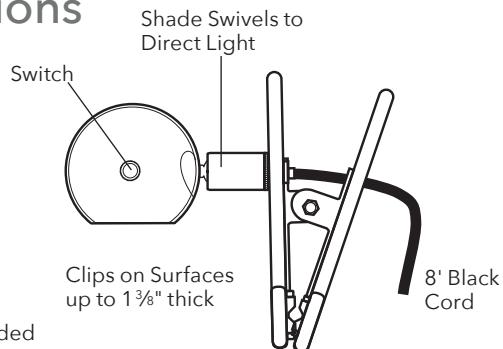

Bulb: 25T10 Included

## Finish

-  Black #7

# Product Finishes

*Please refer to this section for color representations of finish. Stocked finishes are listed on specific product pages. If you would like a finish on a Vermont made product that is not stocked, call our customer service department for lead time and cost.*



Polished Brass #61



Statuary Bronze #56

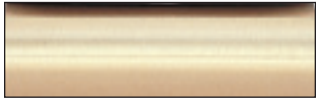

Satin Brass #51

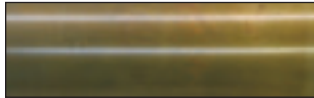

Weathered Brass #76

## Metallic Finishes:

We use the highest quality solid brass from which we hand cut our shades. Our **#61 Polished Brass** finish is then polished and buffed giving it a reflective quality. A coat of clear lacquer is then applied to protect and seal the finish for a lifetime of use. **#51 Satin Brass** is a matte, burnished brass, finished in a flat protective lacquer. For our **#56 Statuary Bronze** and **#76 Weathered Brass**, we use a translucent lacquer to give tone to the metal substrate.



Antique Brass #71

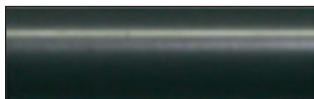

Oil Rubbed Bronze #91

## Hand Rubbed Patinas:

Our finish patinas are achieved by coloring solid brass with an application of acid oxide. **#71 Antique Brass** is an oxidized finish, darkened, then partially rubbed away, leaving dark highlights throughout. **#91 Oil Rubbed Bronze** is our darkest oxidized finish, its rich metallic tones are an industry standard. Our oxidized finishes are protected with a finish coat of matte lacquer. Oxidized finishes will have slight surface variations which are expected and desirable.



Gold #1



Pewter #31



Bronze #5



Mahogany Bronze #81

## Smooth Painted Finishes:

Our picture lights are of museum quality and we have developed painted finishes that most suit the frames they will highlight. All of our painted finishes are opaque. **#1 Gold**, our most popular picture light finish, has the look of pale gold leaf. **#5 Bronze**, is a rich, milk chocolate hue. **#31 Pewter** is a matte gray, gun metal finish. **#81 Mahogany Bronze** is a deep shade of brown, our darkest bronze painted finish.

# Product Finishes



Black #7



Chestnut Bronze (CHB)



White #9



Granite (GT)



ABZ Architectural Bronze



BS Bittersweet



NB Navy Blue

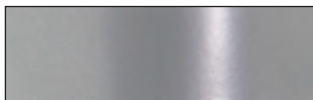

PG Platinum Gray

## Powder Coated Finishes:

**#7 Black** and **#9 White** are a matte powder-coated finish. Our **CHB Chestnut Bronze** and **GT Granite** powder coats are textured, while **ABZ Architectural Bronze**, **BS Bittersweet**, **NB Navy Blue**, and **PG Platinum Gray** are glossy. The powder coating will ensure a lifetime of use, free from scratching and marring.



Chrome #62



Satin Nickel #52

## Plated Finishes:

Our two plated finishes give our classic shades a more contemporary feel. As well as protecting them from surface marring. **#62 Chrome** has a highly polished, mirror-like appearance, while our **#52 Satin Nickel** is burnished after plating for a softer, matte finish.

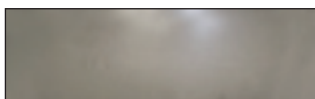

Satin Pewter (SP)

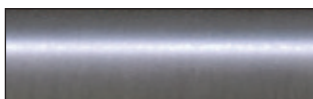

Antique Silver (AS)



Polished Nickel (PN)



Polished Silver (PS)

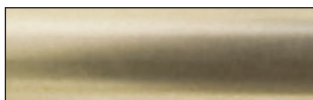

Raw Brass (RB)

## Distributed Product Finishes Only:

Several of the finishes in our line are only offered on products we distribute, thus they cannot be duplicated for custom applications. The **SP Satin Pewter**, **AS Antique Silver**, **PN Polished Nickel**, **PS Polished Silver** and **RB Raw Brass** are all available on products as shown only.

# Stoneware Glazes

*The proprietary mix of clay and custom glazes, developed by George Scatchard through years of experimentation, in combination with the high fire reduction process creates a highly durable and beautiful stoneware product. Glazes are hand applied and may vary from lamp to lamp.*



WG - White Gloss

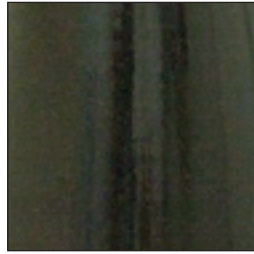

SD - Star Dust



KS - Kaleidoscope



CR - Copper Red

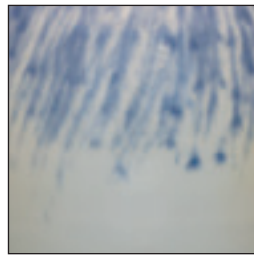

DG - Decorated Gray



TE - Tiger Eye

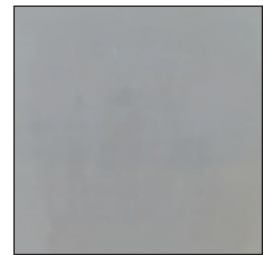

GG - Gray Gloss



WM - White Matte

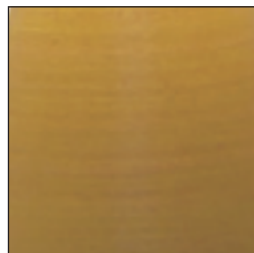

MS - Mustard Seed

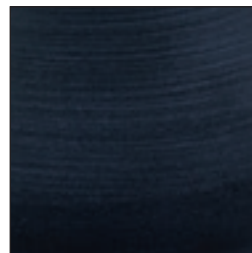

BM - Black Matte

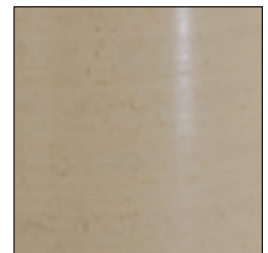

OT - Oatmeal



BR - Brown Gloss



DR - Decorated Red

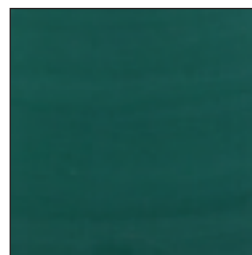

SG - Sage

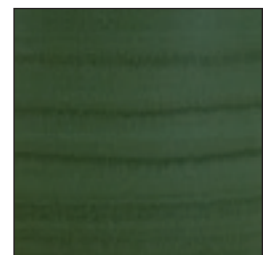

GM - Green Matte



BG - Blue Gloss

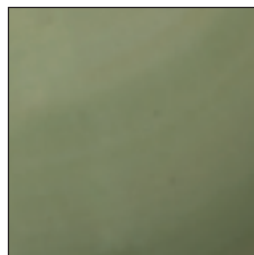

CG - Celadon

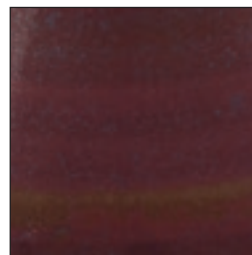

IR - Iron Red



MID - Midnight Blue

# Custom Direct Mount Lighting

## Customizing House of Troy Picture Lights.

We are often asked for custom versions of existing products, especially picture lights. Picture Lights are easily adapted to lighting book cases and display areas. We have developed hardware to mount through any hard surface. These products are designed as cord and plug items and will require a receptacle to plug them into behind the soffit. Call our Customer Service department at 800-428-5367 for assistance in designing your direct mount product.



CD-T24-81



CD-SL16-51

Illuminate bookshelves with our Slim-line Library Lighting. The slim lamp profile is designed for interiors where reduced lamp visibility is desired.

## Slim-line™ Styles

Mounting Options

Arm Styles

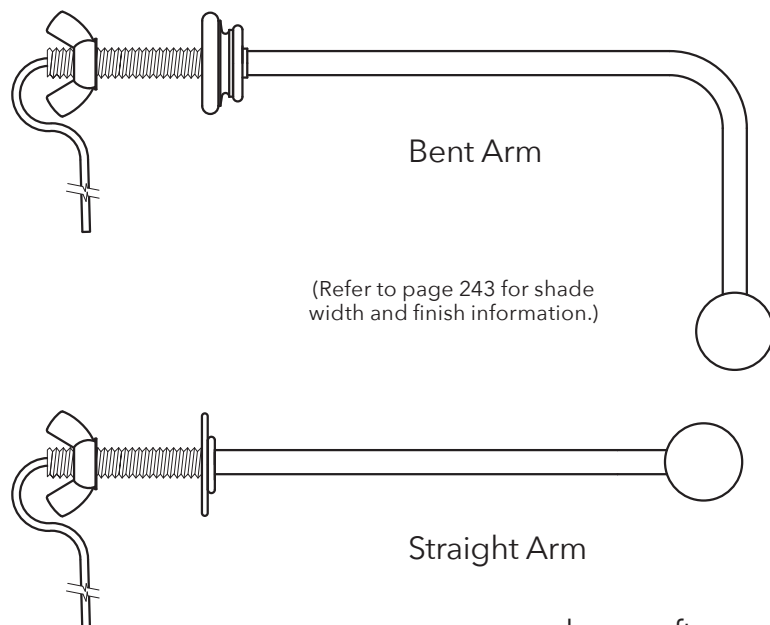



CD-DL10 -OB

Classic style lamps are an effective way to enhance traditional decor in either a residential or commercial setting.



CD-HP16-76

## Classic Styles Mounting Options

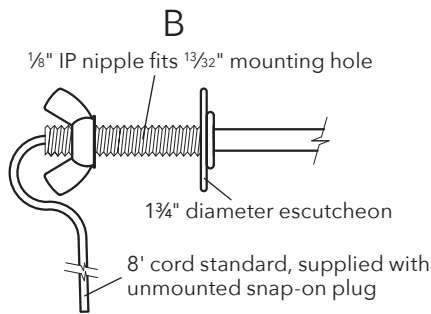
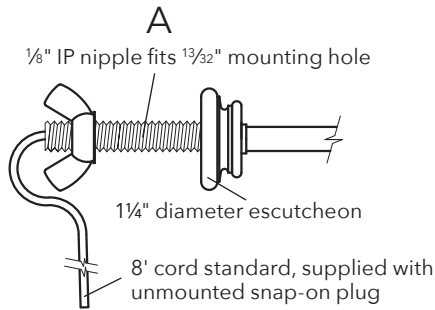

## Arm & Shade Styles



Traditional Shade  
(Refer to page 234 for shade width and finish options.)



Contemporary Shade  
(Refer to page 229 for shade width and finish options.)

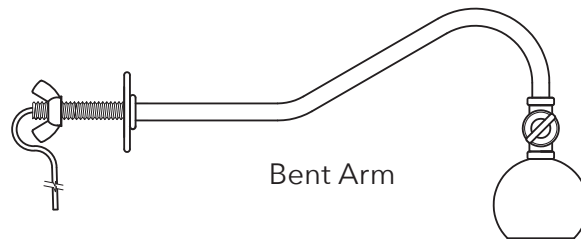

Hyde Park Shade  
(Refer to page 232 for shade width and finish options.)

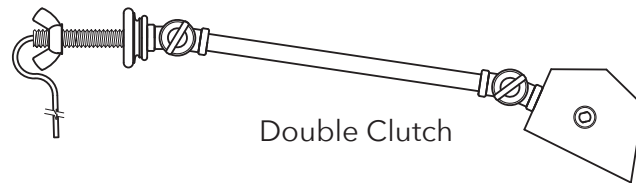

DL Shade  
(Refer to page 137 for shade width and finish options.)



# Questions & Answers

The following are answers to some of the most frequently asked questions about our products which should assist with your selection process.

**Q. How do you measure the extension of a swing arm?**

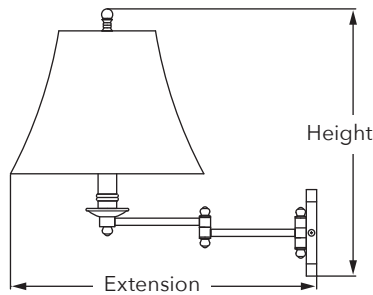

**Q. How are lamp shades dimensioned in the catalog?**

A. Top x Bottom x Side (slant).

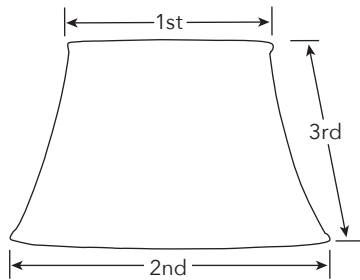

**Q. How do you measure the height of a Desk/Piano Lamp?**

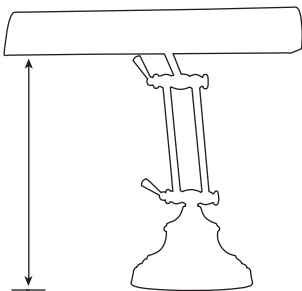

**Q. What size picture light should I use?**

A. Measure the width of the image and use a Classic picture light approximately one half the size, or a Slim-line picture light approximately two thirds the size of the image.

**Q. Can I modify a cord length and add a polarized plug?**

A. Yes. We offer a UL approved snap-on-plug that can be attached to any standard UL approved SPT-2 cord. Instructions are included with plug.

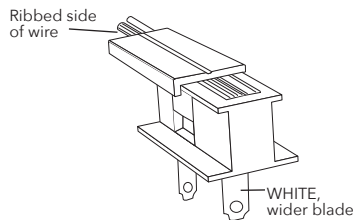

**Q. Is there a way to eliminate seeing the cord?**

- Install a recessed outlet (sometimes called a "clock outlet") behind the artwork.

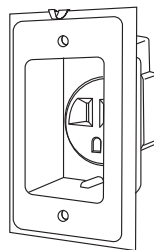

- Use a Cord Cover.
- Paint the cord to match the wall color.
- Place furniture, plants or other décor to hide cord.

**Q. How do you install a picture light?**

A. All House of Troy picture lights come with mounting hardware and may be attached to either the picture frame or the wall. The only tools necessary are a screw driver and something to start a screw-hole, such as a small nail or awl.

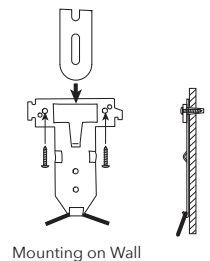
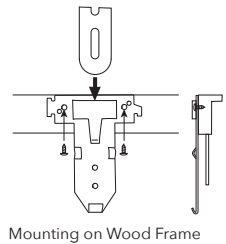

**Q. How do you install a Slim-line Picture Light?**

A. Snap the Picture Light arms into the Mounting Brackets. This will take a bit of force, but will not damage the arms. Slide the arms up or down to attain the desired shade location in relation to the frame.

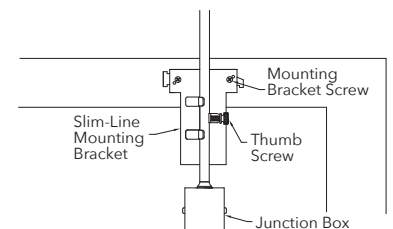

# INDEX

ITEM	PAGE	ITEM	PAGE	ITEM	PAGE	ITEM	PAGE
A7-61*	251	B551-WB	15	CL202-OB	19	DOXLEDZ42-OB*	242
A7-71*	251	BL10-AB	254	CL225-AB	20 & 170	DOXLEDZ42-SN*	242
A14-61*	251	BPLED200-81*	214	CL225-AS	20 & 170	DSK428-G61*	197
A14-71*	251	BPLED200-617*	214	CL225-OB	20 & 170	DSK428-G71*	197
AB100-AB*	5	BSLED14-51*	245	CL250-AB	21	DSK430-MB*	197
AB100-OB*	5	BSLED14-52*	245	CL250-AS	21	DSL14-51*	246
AB100-SN*	5	BSLED14-71*	245	CL250-OB	21	DSL14-52*	246
ABLED7-61*	251	BSLED14-91*	245	CL251-AB	22	DSL14-71*	246
ABLED7-71*	251	BSLED24-51*	245	CL251-AS	22	DSL14-91*	246
ABLED14-61*	251	BSLED24-52*	245	CL251-OB	22	DSL24-51*	246
ABLED14-71*	251	BSLED24-71*	245	CR700-AB	29	DSL24-52*	246
AC7-61*	254	BSLED24-91*	245	CR700-OB	29	DSL24-71*	246
AC7-71*	254	BTLED14-1*	236	CR700-SN	29	DSL24-91*	246
ACL7-7*	255	BTLED14-51*	236	CR725-AB	30 & 171	DSL36-51*	246
AD400-AB	7	BTLED14-61*	236	CR725-OB	30 & 171	DSL36-52*	246
AD400-OB	7	BTLED14-71*	236	CR725-SN	30 & 171	DSL36-71*	246
AD400-SN	7	BTLED14-81*	236	D436-52	69	DSL36-91*	246
AD425-AB	8 & 160	BTLED24-1*	236	D436-71	69	DSLEDZ14-51*	247
AD425-OB	8 & 160	BTLED24-51*	236	DC9-51*	230	DSLEDZ14-52*	247
AD425-SN	8 & 160	BTLED24-61*	236	DC9-52*	230	DSLEDZ14-71*	247
AD450-AB	9	BTLED24-71*	236	DC9-61*	230	DSLEDZ14-91*	247
AD450-OB	9	BTLED24-81*	236	DC9-62*	230	DSLEDZ28-51*	247
AD450-SN	9	C5-1*	229	DC16-51*	230	DSLEDZ28-52*	247
AGLED-7	252	C5-51*	229	DC16-52*	230	DSLEDZ28-71*	247
AGLED-51	252	C5-52*	229	DC16-61*	230	DSLEDZ28-91*	247
AGLED-52	252	C5-61*	229	DC16-62*	230	DSLEDZ43-51*	247
AGLED-71	252	C5-62*	229	DC24-51*	230	DSLEDZ43-52*	247
AP10-20-7	192	C9-1*	229	DC24-52*	230	DSLEDZ43-71*	247
AP10-20-61	192	C9-51*	229	DC24-61*	230	DSLEDZ43-91*	247
AP10-20-71	192	C9-52*	229	DC24-62*	230	DT8-51*	237
AP10-21-7	193	C9-61*	229	DCCLEDZ12-51*	231	DT8-52*	237
AP10-21-61	193	C9-62*	229	DCCLEDZ12-52*	231	DT8-61*	237
AP10-21-71	193	C16-1*	229	DCCLEDZ12-71*	231	DT8-71*	237
AP10-21-91	193	C16-51*	229	DCCLEDZ24-51*	231	DT8-81*	237
AP10-25-7*	192	C16-52*	229	DCCLEDZ24-52*	231	DT14-51*	237
AP14-40-7	194	C16-61*	229	DCCLEDZ24-71*	231	DT14-52*	237
AP14-40-61	194	C16-62*	229	DHLEDZ12-51*	240	DT14-61*	237
AP14-40-71	194	C24-1*	229	DHLEDZ12-52*	240	DT14-71*	237
AP14-41-7	195	C24-51*	229	DHLEDZ12-62*	240	DT14-81*	237
AP14-41-61	195	C24-52*	229	DHLEDZ12-71*	240	DT24-51*	237
AP14-41-71	195	C24-61*	229	DHLEDZ12-91*	240	DT24-52*	237
AP14-41-91	196	C24-62*	229	DHLEDZ26-51*	240	DT24-61*	237
AP14-42-61	196	CBLED12-7*	215	DHLEDZ26-52*	240	DT24-71*	237
AP14-45-7*	196	CBLED12-61*	215	DHLEDZ26-62*	240	DT24-81*	237
APL16-7	253	CH800-AB	24	DHLEDZ26-71*	240	DT36-51*	237
APL16-52	253	CH800-AS	24	DHLEDZ26-91*	240	DT36-52*	237
APL16-61	253	CH800-OB	24	DL10-OB*	137	DT36-61*	237
APL16-71	253	CH825-AB	25	DL10-WB*	137	DT36-71*	237
APR16-7	253	CH825-AS	25	DL20-OB*	137	DT36-81*	237
APR16-52	253	CH825-OB	25	DL20-WB*	137	DTLEDZ14-51*	238
APR16-61	253	CH850-AB	26	DOX16-AB*	241	DTLEDZ14-52*	238
APR16-71	253	CH850-AS	26	DOX16-OB*	241	DTLEDZ14-61*	238
B500-BPN	11	CH850-OB	26	DOX16-SN*	241	DTLEDZ14-71*	238
B500-BWB	11	CH875-OB	27	DOX30-AB*	241	DTLEDZ14-81*	238
B500-WB	11	CH876-AB	27	DOX30-OB*	241	DTLEDZ24-51*	238
B501-BPN	12	CH878-AB	27	DOX30-SN*	241	DTLEDZ24-52*	238
B501-BWB	12	CH880-OB	27	DOX42-AB*	241	DTLEDZ24-61*	238
B501-WB	12	CL200-AB	17	DOX42-OB*	241	DTLEDZ24-71*	238
B502-BPN	13	CL200-AS	17	DOX42-SN*	241	DTLEDZ24-81*	238
B502-BWB	13	CL200-OB	17	DOXLEDZ16-AB*	242	DTLEDZ36-51*	238
B502-WB	13	CL201-AB	18	DOXLEDZ16-OB*	242	DTLEDZ36-52*	238
B550-BPN	14	CL201-AS	18	DOXLEDZ16-SN*	242	DTLEDZ36-61*	238
B550-BWB	14	CL201-OB	18	DOXLEDZ30-AB*	242	DTLEDZ36-71*	238
B550-WB	14	CL201-PB	18	DOXLEDZ30-OB*	242	DTLEDZ36-81*	238
B551-BPN	15	CL202-AB	19	DOXLEDZ30-SN*	242	DXL14-51*	249
B551-BWB	15	CL202-AS	19	DOXLEDZ42-AB*	242	DXL14-52*	249



# INDEX

ITEM	PAGE	ITEM	PAGE	ITEM	PAGE	ITEM	PAGE
DXL14-61*	249	G450-NB*	54	GS300-WM*	107-109	HP16-76*	232
DXL14-62*	249	G450-PG*	54	GS400-BG*	107-109	HP16-91*	232
DXL14-71*	249	G475-ABZ*	55 & 168	GS400-BM*	107-109	HP30-61*	232
DXL14-91*	249	G475-GT*	55 & 168	GS400-CG*	107-109	HP30-71*	232
DXL24-51*	249	G475-PG*	55 & 168	GS400-CR*	107-109	HP30-76*	232
DXL24-52*	249	GP10-7*	216	GS400-DG*	107-109	HP30-91*	232
DXL24-61*	249	GP10-61*	216	GS400-DR*	107-109	HP700-OB-BP*	71
DXL24-62*	249	GP10-81*	216	GS400-GG*	107-109	HP700-OB-MSOB*	71
DXL24-71*	249	GP14-7*	216	GS400-MID*	107-109	HP700-OB-WL*	71
DXL24-91*	249	GP14-61*	216	GS400-TE*	107-109	HP700-WB-BP*	72
DXL36-51*	249	GP14-81*	216	GS400-WM*	107-109	HP700-WB-MSWB*	72
DXL36-52*	249	GPH10-BLK*	217	GS500-OBDR*	110	HP700-WB-WL*	72
DXL36-61*	249	GPH10-PB*	217	GS500-SNBM*	110	HP725-OB-AG*	73 & 176
DXL36-62*	249	GPLED19-7*	218	GS500-WABR*	110	HP725-OB-BP*	73 & 176
DXL36-71*	249	GPLED19-61*	218	GS600-BG*	111	HP725-OB-MSOB*	73 & 176
DXL36-91*	249	GPLED19-527*	218	GS600-BM*	111	HP725-OB-WL*	73 & 176
ECO400-OB	32	GPLED26-7*	219	GS600-GG*	111	HP725-WB-AG*	74 & 177
ECO400-SN	32	GPLED26-61*	219	GS600-WM*	111	HP725-WB-BP*	74 & 177
ECO425-OB	33 & 172	GPXL22-61*	220	GS700-BG*	112	HP725-WB-MSWB*	74 & 177
ECO425-SN	33 & 172	GPXL-617*	220	GS700-BM*	112	HP725-WB-WL*	74 & 177
ECO450-OB	34	GPXL-627*	220	GS700-GG*	112	HP750-OB-BP*	75
ECO450-SN	34	GR900-AB	144	GS700-WM*	112	HP750-OB-MSOB*	75
F100-AB	36	GR900-OB	144	GS725-BG*	113 & 178	HP750-OB-WL*	75
F100-OB	36	GR901-AB	145	GS725-BR*	113 & 178	HP750-WB-BP*	76
F100-PN	36	GR901-OB	145	GS725-GM*	113 & 178	HP750-WB-MSWB*	76
FL10-MB*	226	GS100-BM*	101	GS725-OT*	113 & 178	HP750-WB-WL*	76
FR700-OB	38	GS100-BR*	101	GS775-ABOT*	114 & 157	L10-61*	254
FR700-PN	38	GS100-OT*	101	GS775-SNBG*	114 & 157	L800-AB	78
FR701-OB	39	GS100-WM*	101	GS775-SNBM*	114 & 157	L800-OB	78
FR701-PN	39	GS101-BM*	102	GS775-SNGG*	114 & 157	L800-SN	78
FR750-OB	40	GS101-BR*	102	GS775-2-ABOT*	115 & 158	L850-AB	79
FR750-PN	40	GS101-OT*	102	GS775-2-SNBG*	115 & 158	L850-OB	79
FRSW*	233	GS101-WM*	102	GS775-2-SNBM*	115 & 158	L850-SN	79
G100-CHB*	42	GS130-CG*	105	GS775-2-SNGG*	115 & 158	LL660-AB	140
G100-GT*	42	GS130-IR*	105	GS800-BM*	116	LL660-OB	140
G100-WT*	42	GS130-OT*	105	GS800-IR*	116	LL660-PB	140
G150-CHB*	43	GS140-BM*	103	GS800-SG*	116	LL660-SN	141
G150-GT*	43	GS140-GM*	103	GS800-WM*	116	LL662A-AB	141
G150-WT*	43	GS140-OT*	103	GS801-BM*	117	LLED30-AB*	142
G175-CHB*	44 & 165	GS140-WM*	103	GS801-IR*	117	LLED30-OB*	142
G175-GT*	44 & 165	GS150-BM*	104	GS801-SG*	117	LLED30-SN*	142
G175-WT*	44 & 165	GS150-GM*	104	GS801-WM*	117	LS201-AB*	146
G200-CHB*	46	GS150-OT*	104	GS802-BG*	118	LS201-MB*	146
G200-GT*	46	GS150-WM*	104	GS802-BM*	118	LS201-SP*	146
G250-CHB*	47	GS190-BG*	106	GS802-GG*	118	LS202-AB*	147
G250-GT*	47	GS190-DR*	106	GS802-WM*	118	LS202-MB*	147
G300-BLK*	49	GS190-GM*	106	GS850-KS*	120	LS202-SP*	147
G300-CHB*	49	GS200-BG*	107-109	GS850-MS*	119	LS204-AB*	148
G300-GT*	49	GS200-BM*	107-109	GS850-SD*	120	LS204-MB*	148
G300-WT*	49	GS200-CG*	107-109	GS850-WG*	119	LS204-SP*	148
G350-BLK*	50 & 221	GS200-CR*	107-109	HLEDZ12-51*	239	LS205-AB*	149
G350-CHB*	50 & 221	GS200-DG*	107-109	HLEDZ12-52*	239	LS205-MB*	149
G350-GT*	50 & 221	GS200-DR*	107-109	HLEDZ12-62*	239	LS205-SP*	149
G350-WT*	50 & 221	GS200-GG*	107-109	HLEDZ12-71*	239	LS206-AB*	150
G375-BLK*	51 & 167	GS200-MID*	107-109	HLEDZ12-91*	239	LS206-MB*	150
G375-CHB*	51 & 167	GS200-TE*	107-109	HLEDZ26-51*	239	LS206-SP*	150
G375-GT*	51 & 167	GS200-WM*	107-109	HLEDZ26-52*	239	LS207-AB*	151
G375-WT*	51 & 167	GS300-BG*	107-109	HLEDZ26-62*	239	LS207-MB*	151
G400-ABZ*	53	GS300-BM*	107-109	HLEDZ26-71*	239	LS207-SP*	151
G400-BS*	53	GS300-CG*	107-109	HLEDZ26-91*	239	LS217-AB*	152
G400-GT*	53	GS300-CR*	107-109	HP8-61*	232	LS217-MB*	152
G400-NB*	53	GS300-DG*	107-109	HP8-71*	232	LS217-SP*	152
G400-PG*	53	GS300-DR*	107-109	HP8-76*	232	M552-PS	81
G450-ABZ*	54	GS300-GG*	107-109	HP8-91*	232	M554-OB	81
G450-BS*	54	GS300-MID*	107-109	HP16-61*	232	MA14-AB*	254
G450-GT*	54	GS300-TE*	107-109	HP16-71*	232	MA14-B*	254

# INDEX

ITEM	PAGE	ITEM	PAGE	ITEM	PAGE	ITEM	PAGE
MA14-MB*	254	P14-280*	207	SL6-61*	243	SL84-76*	243
N600-AB	83	P14-280-WB*	207	SL6-62*	243	SL84-91*	243
N600-AB-O	83	P14-D01*	212	SL6-71*	243	SLED500-AB*	122
N600-OB	83	P15-80-51	208	SL6-76*	243	SLED500-OB*	122
N600-OB-O	83	P15-81-5262	208	SL6-91*	243	SLED500-SN*	122
N601-AB	84	P15-83-52	208	SL11-7*	243	SLED525-AB*	123 & 169
N601-OB	84	P16-D02-617*	212	SL11-9*	243	SLED525-OB*	123 & 169
N601-PTR	84	P16-D02-627*	212	SL11-51*	243	SLED525-SN*	123 & 169
N602-AB	85	PFL-527*	226	SL11-52*	243	SLED550-AB*	124
N602-OB	85	PFL-617*	226	SL11-61*	243	SLED550-OB*	124
N603-AB	86	PFLED-527*	227	SL11-62*	243	SLED550-SN*	124
N603-OB	86	PFLED-617*	227	SL11-71*	243	SLEDZ15-51*	244
N603-PTR	86	PH100-51-F	59	SL11-76*	243	SLEDZ15-52*	244
N604-AB	87	PH100-51-J	57	SL11-91*	243	SLEDZ15-61*	244
N604-OB	87	PH100-52-F	59	SL16-7*	243	SLEDZ15-71*	244
N604-PTR	87	PH100-52-J	57	SL16-9*	243	SLEDZ15-91*	244
N606-AB	88	PH100-61-F	59	SL16-51*	243	SLEDZ29-51*	244
N606-OB	88	PH100-61-J	58	SL16-52*	243	SLEDZ29-52*	244
N650-AB	89	PH100-71-F	60	SL16-61*	243	SLEDZ29-61*	244
N650-OB	89	PH100-71-J	58	SL16-62*	243	SLEDZ29-71*	244
N651-AB	90	PH100-91-F	60	SL16-71*	243	SLEDZ29-91*	244
N651-OB	90	PH100-91-J	57	SL16-76*	243	SLEDZ43-51*	244
N651-PTR	90	PH101-51	61	SL16-91*	243	SLEDZ43-52*	244
N652-OB	89	PH101-52	61	SL21-7*	243	SLEDZ43-61*	244
N653-AB	89	PH10-170-PB*	210	SL21-9*	243	SLEDZ43-71*	244
P10-101-B*	198	PH10-195-AB*	225	SL21-51*	243	SLEDZ43-91*	244
P10-107-81*	198	PH10-195-OB*	225	SL21-52*	243	SP510-7	255
P10-111*	199	PH10-195-PB*	225	SL21-61*	243	SP510-9	255
P10-111-71*	199	PIN400-AB*	92	SL21-62*	243	SP510-52	255
P10-111-MB*	199	PIN400-OB*	92	SL21-71*	243	SP520-7	255
P10-123-81*	198	PIN400-SN*	92	SL21-76*	243	SP520-9	255
P10-130*	200	PIN400-2-AB*	93	SL21-91*	243	SP520-52	255
P10-131-61*	200	PIN400-2-OB*	93	SL30-7*	243	T4-1*	234
P10-131-71*	200	PIN400-2-SN*	93	SL30-9*	243	T4-5*	234
P10-150*	210	PIN450-AB*	94	SL30-51*	243	T4-31*	234
P10-150-617*	210	PIN450-OB*	94	SL30-52*	243	T4-51*	234
P10-190-M*	222	PIN450-SN*	94	SL30-61*	243	T4-52*	234
P10-191-61*	223	PIN475-AB*	95 & 166	SL30-62*	243	T4-56*	234
P10-191-61M*	222	PIN475-OB*	95 & 166	SL30-71*	243	T4-61*	234
P10-191-71*	223	PIN475-SN*	95 & 166	SL30-76*	243	T4-71*	234
P10-191-81*	223	PL16-OB*	138	SL30-91*	243	T4-76*	234
P10-192-617*	224	PL16-WB*	138	SL40-7*	243	T4-81*	234
P10-192-627*	224	PL20-OB*	139	SL40-9*	243	T5-1*	234
P14-201*	201	PL20-WB*	139	SL40-51*	243	T5-5*	234
P14-201-81*	201	PLED100-61*	213	SL40-52*	243	T5-31*	234
P14-201-AB*	201	PLED100-527*	213	SL40-61*	243	T5-51*	234
P14-201-GT*	201	PLED100-617*	213	SL40-62*	243	T5-52*	234
P14-202*	202	PLED101-61*	211	SL40-71*	243	T5-56*	234
P14-202-81*	202	PLED101-527*	211	SL40-76*	243	T5-61*	234
P14-202-AB*	202	PLED101-617*	211	SL40-91*	243	T5-71*	234
P14-203*	203	PLED-192-617*	224	SL64-7*	243	T5-76*	234
P14-203-81*	203	PLED-192-627*	224	SL64-9*	243	T5-81*	234
P14-203-AB*	203	PS10-190-M*	222	SL64-51*	243	T8-1*	234
P14-204*	204	R401-AB	97	SL64-52*	243	T8-5*	234
P14-204-81*	204	R401-OB	97	SL64-61*	243	T8-31*	234
P14-204-AB*	204	R450-AB	98	SL64-62*	243	T8-51*	234
P14-212*	205	R450-OB	98	SL64-71*	243	T8-52*	234
P14-231-61*	205	RR5-1*	233	SL64-76*	243	T8-56*	234
P14-231-71*	205	RR8-1*	233	SL64-91*	243	T8-61*	234
P14-232-C71*	206	RR14-1*	233	SL84-7*	243	T8-71*	234
P14-233-617*	206	RR24-1*	233	SL84-9*	243	T8-76*	234
P14-233-C71*	206	RR30-1*	233	SL84-51*	243	T8-81*	234
P14-242-71*	207	SL6-7*	243	SL84-52*	243	T9-1*	234
P14-246*	207	SL6-9*	243	SL84-61*	243	T9-5*	234
P14-250*	210	SL6-51*	243	SL84-62*	243	T9-31*	234
P14-250-617*	210	SL6-52*	243	SL84-71*	243	T9-51*	234

# INDEX

ITEM	PAGE	ITEM	PAGE	ITEM	PAGE	ITEM	PAGE
T9-52*	234	T42-1*	234	USLEDZ15-71*	250	WS751-AS	184
T9-56*	234	T42-5*	234	USLEDZ15-76*	250	WS751-OB	184
T9-61*	234	T42-31*	234	USLEDZ15-91*	250	WS752-AB	185
T9-71*	234	T42-51*	234	USLEDZ28-7*	250	WS752-AS	185
T9-76*	234	T42-52*	234	USLEDZ28-9*	250	WS752-OB	185
T9-81*	234	T42-56*	234	USLEDZ28-51*	250	WS760-AB	186
T14-1*	234	T42-61*	234	USLEDZ28-52*	250	WS760-AS	186
T14-5*	234	T42-71*	234	USLEDZ28-61*	250	WS760-OB	186
T14-31*	234	T42-76*	234	USLEDZ28-62*	250	WS761-AB	187
T14-51*	234	T42-81*	234	USLEDZ28-71*	250	WS761-AS	187
T14-52*	234	TH700-OB	126	USLEDZ28-76*	250	WS761-OB	187
T14-56*	234	TH700-PN	126	USLEDZ28-91*	250	WS763-AB	188
T14-61*	234	TH700-RB	126	USLEDZ41-7*	250	WS763-AS	188
T14-71*	234	TH701-OB	127	USLEDZ41-9*	250	WS763-OB	188
T14-76*	234	TH701-PN	127	USLEDZ41-51*	250	WS775-OB	189
T14-81*	234	TH701-RB	127	USLEDZ41-52*	250	WS775-SN	189
T18-1*	234	TH725-OB	128 & 179	USLEDZ41-61*	250	WS776-OB	190
T18-5*	234	TH725-PN	128 & 179	USLEDZ41-62*	250	WS776-PN	190
T18-31*	234	TH725-RB	128 & 179	USLEDZ41-71*	250	XL14-51*	248
T18-51*	234	TH750-OB	129	USLEDZ41-76*	250	XL14-52*	248
T18-52*	234	TH750-PN	129	USLEDZ41-91*	250	XL14-61*	248
T18-56*	234	TH750-RB	129	VG400-AB	135	XL14-62*	248
T18-61*	234	TH751-OB	130	VG450-AB	135	XL14-71*	248
T18-71*	234	TH751-PN	130	WL601-AB	153	XL14-91*	248
T18-76*	234	TH751-RB	130	WL601-OB	153	XL24-51*	248
T18-81*	234	TLEDZ14-1*	235	WL601-PC	153	XL24-52*	248
T21-1*	234	TLEDZ14-5*	235	WL601-SN	153	XL24-61*	248
T21-5*	234	TLEDZ14-31*	235	WL609-SB	154	XL24-62*	248
T21-31*	234	TLEDZ14-51*	235	WL609-SN	154	XL24-71*	248
T21-51*	234	TLEDZ14-52*	235	WL616-AB	155	XL24-91*	248
T21-52*	234	TLEDZ14-56*	235	WL616-CB	155	XL36-51*	248
T21-56*	234	TLEDZ14-61*	235	WL616-PB	155	XL36-52*	248
T21-61*	234	TLEDZ14-71*	235	WL625-OB	156	XL36-61*	248
T21-71*	234	TLEDZ14-76*	235	WL625-SN	156	XL36-62*	248
T21-76*	234	TLEDZ14-81*	235	WS12-51-F	64 & 163	XL36-71*	248
T21-81*	234	TLEDZ24-1*	235	WS12-51-J	62 & 161	XL36-91*	248
T24-1*	234	TLEDZ24-5*	235	WS12-52-F	64 & 163		
T24-5*	234	TLEDZ24-31*	235	WS12-52-J	62 & 161		
T24-31*	234	TLEDZ24-51*	235	WS12-61-F	64 & 163		
T24-51*	234	TLEDZ24-52*	235	WS12-61-J	62 & 161		
T24-52*	234	TLEDZ24-56*	235	WS12-71-F	65 & 164		
T24-56*	234	TLEDZ24-61*	235	WS12-71-J	63 & 162		
T24-61*	234	TLEDZ24-71*	235	WS12-91-F	65 & 164		
T24-71*	234	TLEDZ24-76*	235	WS12-91-J	63 & 162		
T24-76*	234	TLEDZ24-81*	235	WS14-9	68 & 175		
T24-81*	234	TLEDZ36-1*	235	WS14-51	67 & 174		
T30-1*	234	TLEDZ36-5*	235	WS14-52	67 & 174		
T30-5*	234	TLEDZ36-31*	235	WS14-61	67 & 174		
T30-31*	234	TLEDZ36-51*	235	WS14-71	68 & 175		
T30-51*	234	TLEDZ36-52*	235	WS14-91	68 & 175		
T30-52*	234	TLEDZ36-56*	235	WS14-2-52	66 & 173		
T30-56*	234	TLEDZ36-61*	235	WS14-2-71	66 & 173		
T30-61*	234	TLEDZ36-71*	235	WS14-2-91	66 & 173		
T30-71*	234	TLEDZ36-76*	235	WS16-31	180		
T30-76*	234	TLEDZ36-81*	235	WS16-61	180		
T30-81*	234	TR201-AB	132	WS16-91	180		
T36-1*	234	TR201-SN	132	WS-704*	182		
T36-5*	234	TR202-SN	132	WS-706*	181		
T36-31*	234	TR250-AB	133	WS-706-AB*	181		
T36-51*	234	TR250-SN	133	WS-706-OB*	181		
T36-52*	234	USLEDZ15-7*	250	WS-708-AB*	182		
T36-56*	234	USLEDZ15-9*	250	WS-708-OB*	182		
T36-61*	234	USLEDZ15-51*	250	WS750-AB	183		
T36-71*	234	USLEDZ15-52*	250	WS750-AS	183		
T36-76*	234	USLEDZ15-61*	250	WS750-OB	183		
T36-81*	234	USLEDZ15-62*	250	WS751-AB	184		

\* MADE IN THE USA



\$15

# American Lighting Brands

Arroyo Craftsman • Framburg • House of Troy • Scatchard Stoneware • Thumprints



FRAMBURG



Scatchard Stoneware



902 Silver Ridge Road Hyde Park, VT 05655 PH 800•428•5367 FAX 888•881•7952  
americanlightingbrands.com