

KICHLER®



PROFESSIONAL LIGHTING
SOLUTIONS



All the
support
you need.

From corridors to common areas, you need light fixtures you can trust; fixtures that stand up to time, traffic and everyday wear and tear. With Kichler, we support your project's success every step of the way—from localized service, to substantial inventory and on-time delivery.



Navigating the Catalog

Search by Category

The Professional Lighting Solutions Catalog presents select Kichler, élan and Teron Lighting fixtures by product category. From Indoor Ceiling and Wall fixtures like Downlights, Pendants, and Sconces, to LED Tape, Ceiling Fans and Outdoor product, the pages that follow are designed to help narrow your search to exactly what you need.

Want full lighting collections for room-to-room coordination? A sampling of lighting collections can be found on pages 70-83.

Additional LED Options



Kichler offers a selection of fixtures that come packaged with compatible LED bulbs included. Bundled together, the Product + Bulbs are Energy Star® rated. These LED options are denoted with “L16” in the model number, and typically appear just after the integrated LED options in each section.

To learn more about L16, see page 24.

Locate LED



You will find integrated LED fixtures at the beginning of each product category. Many of these fixtures were designed for 24/7-use, and are in compliance with the latest Energy Star® and Title 24 standards.

Look for these icons throughout the charts



Back to the Basics

This catalog also presents a broad selection of our top, tried-and-true incandescent and fluorescent fixtures—featured just after our LED options in each product category.

Want to see more? For the full assortment of Kichler Decorative, Ceiling Fans, Lighting Systems and Landscape products, visit Kichler.com and find:

- Full-line catalogs
- Spec and data sheets
- Videos
- IES files
- Product reviews, and more!

Table of Contents

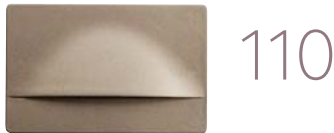

Indoor Lighting

- 14 Downlights
- 16 Ceiling
- 32 Wall Sconces
- 40 Vanity
- 56 Pendants
- 70 Lighting Collections

Cabinet Lighting

- 86 LED
- 89 Fluorescent

LED Tape & Accent Lighting

- 92 Tape 12V, 24V Dry, Damp & RGB
- 96 Accent Discs 12V, 24V
- 97 Hardstrips 24V
- 99 Power Supplies & Accessories

LED Step & Hall Lighting

- 110 LED Step & Hall

Ceiling Fans

- 114 Indoor
- 123 Outdoor
- 125 Accessories

Outdoor Lighting

- 128 LED
- 135 Fluorescent/Incandescent

Commercial Outdoor/Landscape Lighting

- 154 Line Voltage
- 174 12V Integrated LED & Retrofit
- 195 Transformers
- 196 12V Accessories

Built-to-Spec Commercial Lighting

- 205 Ceiling LED
- 206 Wall Sconce LED
- 208 Vanity LED
- 211 Outdoor LED

214 Regulatory Information

220 Index

With Kichler, You Get Quality Fixtures, And So Much More:

Always ready.

Whether you need volume and variety for a multi-family structure, or style and efficiency for the high-use needs of a hotel or restaurant, Kichler offers solutions that perform through it all. Our integrated LED fixtures are designed for 24/7 operation and feature dependable materials like rust-resistant cast aluminum housings, durable acrylic or polycarbonate diffusers, and sturdy powder coated finishes. With Kichler, you'll always get:

- High-quality integrated LED fixtures that have been tested and re-tested to ensure they will withstand the test of time
- Additional LED options on select fixtures that feature Energy Star® rated LED bulbs enclosed within (see page 24 to learn more about our L16 offering)
- Products designed for Energy Star Certification and T24 ratings to help you earn rebates and LEED points as well as keep energy costs in check
- New opportunities to work with Kichler with the addition of universal voltage (120V-277V) in select sconce, vanity and outdoor fixtures
- Commercial-grade outdoor products that are DLC qualified (see page 155 for our C-series fixtures)
- Options to suit a variety of kelvin, CRI and lumen output requirements

For more information on Energy Star, Title 24, DLC and more, see pages 214-217.

In-house Integrating Sphere measures total lumens, lumens per watt (LPW), color temp (CCT) and color rendering index (CRI)

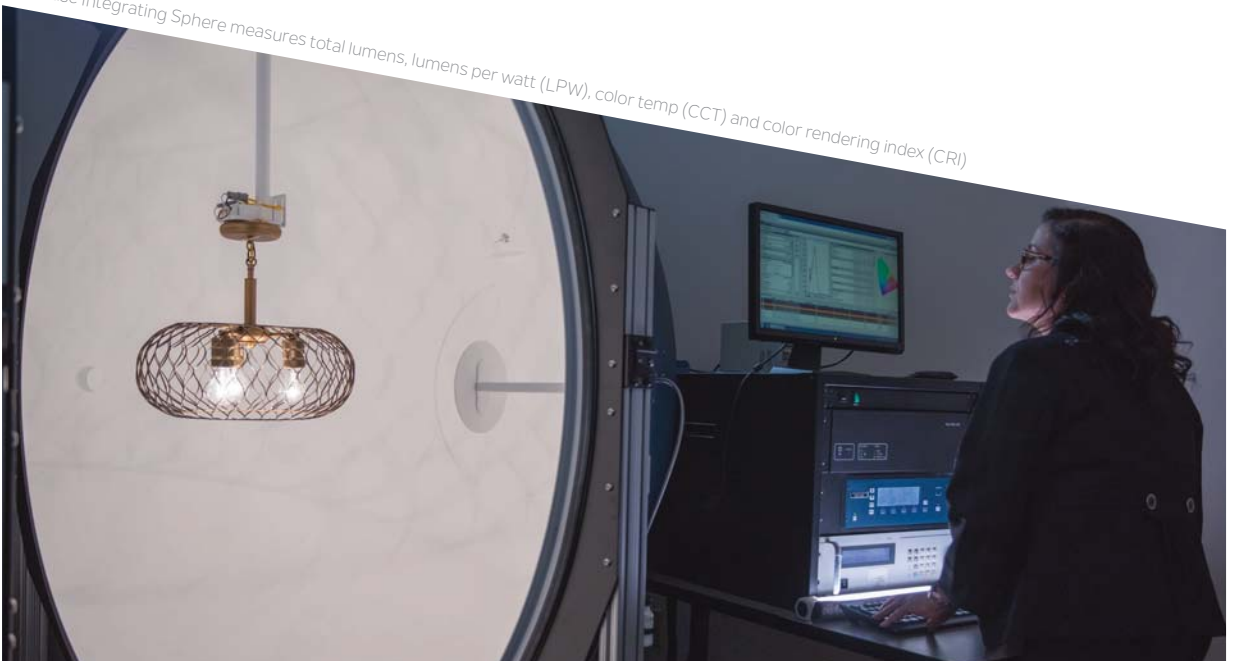

Always available.

With over 1 million square feet dedicated to distribution, we are well-stocked with the products you'll use most:

- We ship product on your timetable; even as quickly as 24 hours
- Our orders ship with 99.85% accuracy and 95%+ fill rate

Our three distribution centers are strategically located across the country to help expedite shipping and keep costs in check:

- Cleveland, OH (headquarters)
- Atlanta, GA
- Las Vegas, NV
- Fairfield, OH (Teron Lighting)



Racks stocked high with inventory to fulfill your project needs.





Always behind you.

Whether in the field, over the phone or online, Kichler offers service and support second to none:

- Domestically based call center is staffed with team members that have an average of 14 years of experience with Kichler
- In-field representatives offer local, personalized attention and service
- Web-based access to IES files, videos and more
- Kichler also offers FREE Layout Design and Tech support through our **Advanced Product Solutions (APS) & Layout team**

Advanced Product Solutions (APS) & Layout

Free layout and design services—and so much more.

From answering questions to creating detailed layouts to delivering a full bill of materials (BOM) – the Kichler APS & Layout team is your link to getting the job done. This free service takes the guesswork out of any lighting need you have: determining the scope of materials required, recommending dimmers and even creating a full wiring and product layout.

Layout Design Services

Get to solutions faster and increase sales.

From choosing landscape lighting to maximizing a kitchen's functionality; from outfitting a restaurant with lighting to coordinating lighting throughout a home—these are just a few of the jobs our APS & Layout team can get done for you.

Contact us at layouts@kichler.com and we'll get you started:

- 1 Email us a completed Design Request Form (available at Kichler.com/APS) along with any drawings or pictures related to the job.
- 2 We'll create a BOM and email it back to you that same day (for all requests received by 3 pm EST).
- 3 Once you confirm the BOM and pricing, we'll return a completed layout design within 48 hours or less.

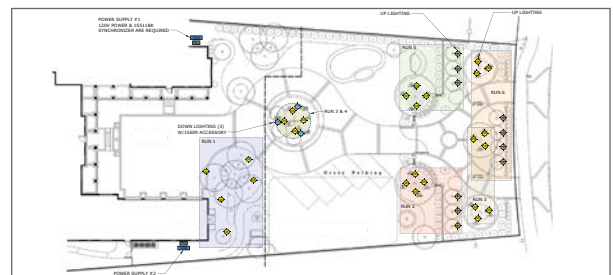
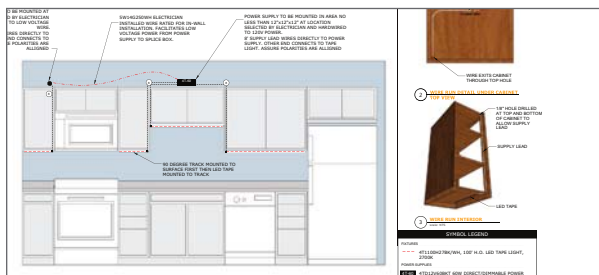

Advanced Product Support

No question is too complex.

Installation issue? Building code question? Regulatory stumper? If you've got a challenging question—we've got you covered. Our Advanced Product Support team received additional classroom and in-field training on all Kichler products, so you can get your question answered quickly. To take advantage of this free service, call our dedicated Advanced Product Support line at **844-KICHLER (844-542-4537)** or email techsupport@kichler.com.

Lighting Solutions For Work, Dine, Play And Stay

Always what you need.

With Kichler, you know you'll get breadth of style – but did you know that's just the beginning of what we offer? For more than 75 years, we've built a reputation as a leader in designing, manufacturing and standing behind all types of lighting fixtures, including fixtures for:

- Multi-family, single family, and senior living spaces
- Hotel rooms, common areas, and hallways
- Ambient and functional restaurant lighting
- Office reception areas, break and conference rooms, and work spaces



From left to right and top to bottom: élan Wall Sconce 83757NI, Bathroom: 1254NILED; Restaurant: 11252NILED; Conference Room: 10789NILED, 4D12V27WHT; Apartment: 43670NI, 45572NI, 43846WHLED30, 4U30K12BZT; Hallway: 10784NILED, 10790NILED; Reception: 44249NILED40, 6T1100H27BK



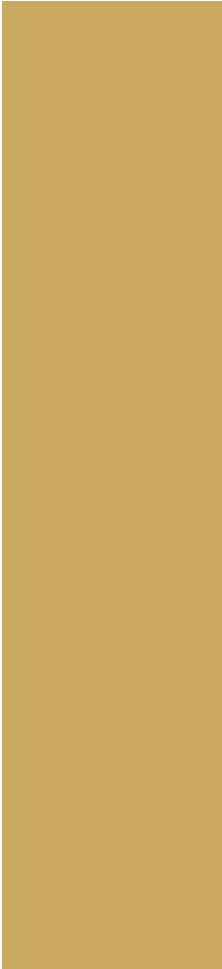

Indoor Lighting

Downlights page 14

Ceiling page 16

Wall Sconces page 32

Vanity page 40

Pendants page 56

Lighting Collections page 70

In a professional environment, the right ceiling or wall lighting should complement the functional needs of the space. For instance, broad, bright ceiling fixtures work to increase productivity in an office. Staggered sconces along a corridor offer tenants a sense of security in finding their way. A pattern of downlights around the perimeter of any room offers a complete corner-to-corner lighting effect for full-room coverage. When it comes to finding the right light for your application, Kichler delivers.

Want to see more? For an expanded selection of interior fixtures, visit KichlerPro.com



Polycarbonate Diffuser



A 43855 WHLED30T

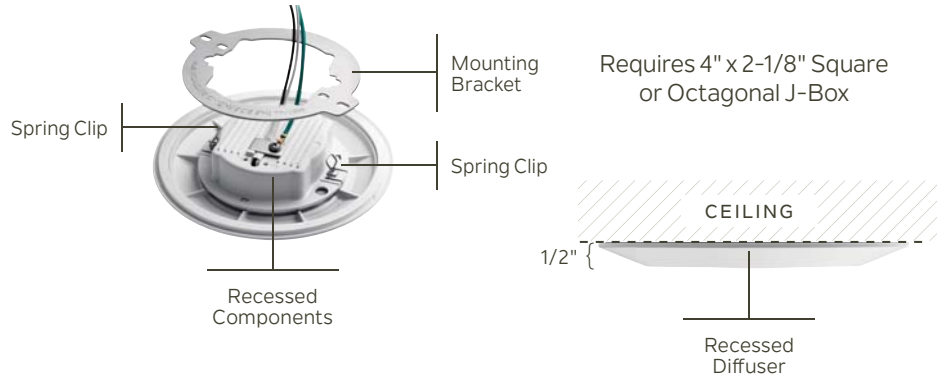

Glass Diffuser



B 43870 WHLED27
43870 WHLED27B
43870 WHLED30
43870 WHLED30B

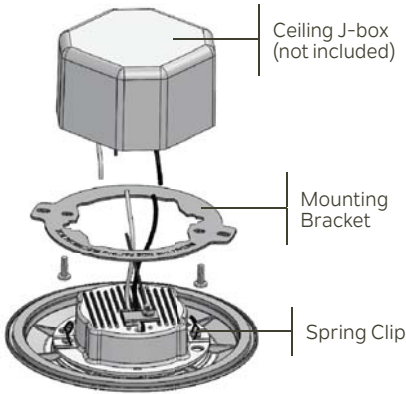
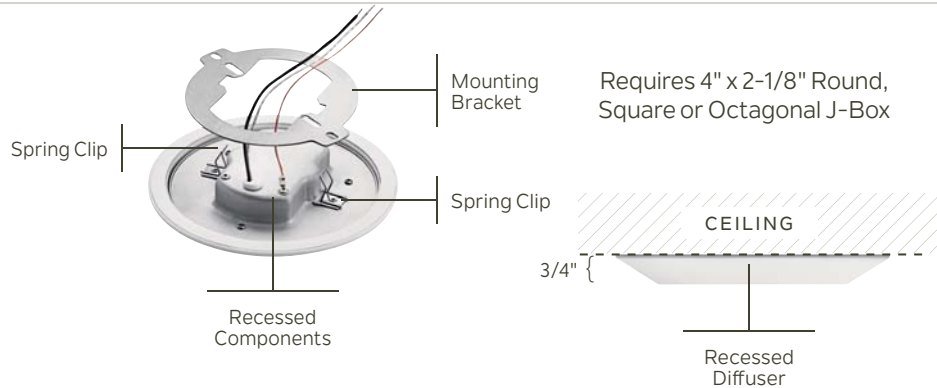

Kichler® Horizon LED Downlights

Ideal for new construction when specified with a 4" wide x 2-1/8" deep junction box (J-box shape varies per item)

Offers the sleek, hidden appeal of a recessed fixture with its slender profile

Well-dispersed, ambient lighting

Single fixture to order, track and install

ITEM #	FINISH	LIGHT SOURCE	LED FIXTURE OUTPUT	DIMENSIONS	HCWO	NOTES
A 43855	WHLED30T	(1) 12.5W	3000K, 90 CRI, 850 Lumens, 68 LPW	6.5W x 1.25H	3.25	Dimmable. Wet indoor ceiling, damp indoor wall. JA-8 compliant.
B 43870	WHLED27, WHLED27B, WHLED30, WHLED30B	(1) 12.5W	2700K, 90 CRI, 850 Lumens, 68 LPW 3000K, 90 CRI, 850 Lumens, 68 LPW	6.5W x 1.25H	3.25	Dimmable. Wet indoor ceiling, damp indoor wall, damp outdoor ceiling. Item number with "B" signifies 24 count bulk pack.

Measurements shown in inches.

Wet/Damp Ratings: Kichler downlights are Wet rated for indoor ceiling applications like showers. When considering outdoor or wall applications, follow Damp guidelines (under eave, or away from direct contact with elements) as recommended in the above chart.



GEN 2 Polycarbonate Diffuser



D

43848 NILED27, NILED27T
43848 OZLED27, OZLED27T
43848 WHLED27, WHLED27T,
WHLED27TB

Polycarbonate Diffuser



E

43848 NILED30, NILED30T
43848 OZLED30, OZLED30T
43848 WHLED30, WHLED30T,
WHLED30TB

Kichler® Low Profile LED Downlights

Rests flush against the ceiling

J-box installation for new construction

Retrofit kit available for installation over existing recessed housings

GEN 1 Polycarbonate Diffuser



F

43846 WHLED27
43846 WHLED27B

Polycarbonate Diffuser



G

43846 WHLED30
43846 WHLED30B

Retrofit Kit for 43846, 43848

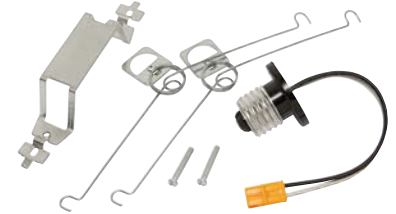

4146LED

SMALL Polycarbonate Diffuser



H

43878 WHLED27

Polycarbonate Diffuser



I

43878 WHLED30

Retrofit Kit for 43878



4145LED

ITEM #	FINISH	LIGHT SOURCE	LED FIXTURE OUTPUT	DIMENSIONS	HCWO	NOTES
D 43848	NILED27, OZLED27 WHLED27, NILED27T, OZLED27T, WHLED27T, WHLED27TB	(1) 15W	2700K, 90 CRI, 950 Lumens, 63 LPW	7.5W x 1.25H	3.75	Dimmable. Wet indoor ceiling, damp indoor wall. Items ending in T signify Title 24. Item number with "B" signifies 24 count bulk pack.
E 43848	NILED30, OZLED30, WHLED30, NILED30T, OZLED30T, WHLED30T, WHLED30TB	(1) 15W	3000K, 90 CRI, 1000 Lumens, 67 LPW	7.5W x 1.25H	3.75	Dimmable. Wet indoor ceiling, damp indoor wall. Items ending in T signify Title 24. Item number with "B" signifies 24 count bulk pack.
F 43846	WHLED27, WHLED27B	(1) 15W	2700K, 90 CRI, 850 Lumens, 57 LPW	7.5W x 1.25H	3.75	Dimmable. Wet indoor ceiling, damp indoor wall. Item number with "B" signifies 24 count bulk pack.
G 43846	WHLED30, WHLED30B	(1) 15W	3000K, 90 CRI, 850 Lumens, 57 LPW	7.5W x 1.25H	3.75	Dimmable. Wet indoor ceiling, damp indoor wall. Item number with "B" signifies 24 count bulk pack.
H 43878	WHLED27	(1) 11.5W	2700K, 90 CRI, 600 Lumens, 54 LPW	6W x 1.25H	4.45	Dimmable. Wet indoor ceiling, damp indoor wall, damp outdoor ceiling.
I 43878	WHLED30	(1) 11.5W	3000K, 90 CRI, 600 Lumens, 54 LPW	6W x 1.25H	3	Dimmable. Wet indoor ceiling, damp indoor wall, damp outdoor ceiling.

Adorn offices, lobbies and common areas with the edge-to-edge lighting effect of the Kichler Zeo family of fixtures.

Edge-lit technology completely fills the diffuser with even light – no unsightly dark edges

Mounting plate allows for simple J-box installation

High-transmission acrylic diffuser for maximum light distribution

Broad array of sizes, shapes and finishes to suit the application at hand with durable, ABS trim



ITEM #	FINISH	LIGHT SOURCE	LED FIXTURE OUTPUT	DIMENSIONS	HCWO	NOTES
A	44244 NILED30, WHLED30	14.5W	3000K, 90 CRI, 820 Lumens, 57 LPW	7W x 1H	3.5	Dimmable. NI plated ABS trim. WH ABS trim. Wet indoor ceiling.
B	44244 NILED40, WHLED40	14.5W	4000K, 90 CRI, 820 Lumens, 57 LPW	7W x 1H	3.5	Dimmable. NI plated ABS trim. WH ABS trim. Wet indoor ceiling.
C	44245 NILED30, WHLED30	14.5W	3000K, 90 CRI, 820 Lumens, 57 LPW	7W x 1H	3.5	Dimmable. NI plated ABS trim. WH ABS trim. Wet indoor ceiling.
D	44245 NILED40, WHLED40	14.5W	4000K, 90 CRI, 820 Lumens, 57 LPW	7W x 1H	3.5	Dimmable. NI plated ABS trim. WH ABS trim. Wet indoor ceiling.
E	44246 NILED30, WHLED30	18.5W	3000K, 90 CRI, 1100 Lumens, 59 LPW	10W x 1H	5	Dimmable. NI plated ABS trim. WH ABS trim.
F	44246 NILED40, WHLED40	18.5W	4000K, 90 CRI, 1100 Lumens, 59 LPW	10W x 1H	5	Dimmable. NI plated ABS trim. WH ABS trim.

Measurements shown in inches.

Wet/Damp Ratings: Kichler downlights are Wet rated for indoor ceiling applications like showers. When considering outdoor or wall applications, follow Damp guidelines (under eave, or away from direct contact with elements) as recommended in the above chart.

= ADA Compliant = DAMP = WET = Dark Sky Compliant = LED Integrated = Lamp Included = CFL Lamp Included = LED Bulb Included

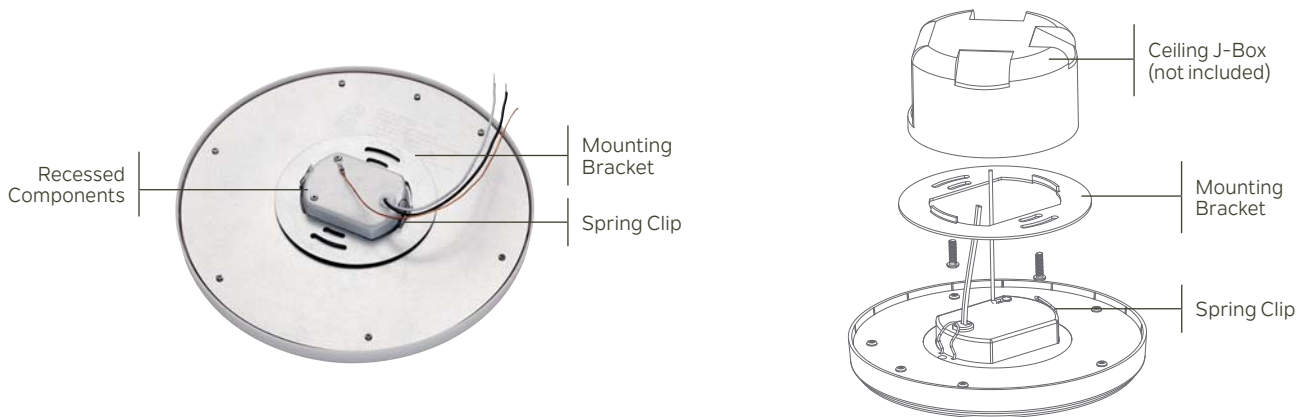

	ITEM #	FINISH	LIGHT SOURCE	LED FIXTURE OUTPUT	DIMENSIONS	HCWO	NOTES
G	44247	NILED30, WHLED30	18.5W	3000K, 90 CRI, 1100 Lumens, 59 LPW	10W x 1H	5	Dimmable. NI plated ABS trim. WH ABS trim.
H	44247	NILED40, WHLED40	18.5W	4000K, 90 CRI, 1100 Lumens, 59 LPW	10W x 1H	5	Dimmable. NI plated ABS trim. WH ABS trim.
I	44248	NILED30, WHLED30	24W	3000K, 90 CRI, 1500 Lumens, 62 LPW	13W x 1H	6.5	Dimmable. NI plated ABS trim. WH ABS trim.
J	44248	NILED40, WHLED40	24W	4000K, 90 CRI, 1500 Lumens, 62 LPW	13W x 1H	6.5	Dimmable. NI plated ABS trim. WH ABS trim.
K	44249	NILED30, WHLED30	24W	3000K, 90 CRI, 1500 Lumens, 62 LPW	13W x 1H	6.5	Dimmable. NI plated ABS trim. WH ABS trim.
L	44249	NILED40, WHLED40	24W	4000K, 90 CRI, 1500 Lumens, 62 LPW	13W x 1H	6.5	Dimmable. NI plated ABS trim. WH ABS trim.

Measurements shown in inches.



élan LED Lighting. The Passion of Art. The Beauty of Light.

The élan brand creates an elegant focal point within a variety of spaces, including modern hotels, architectural office towers, destination dining or high-end homes

Each uniquely modern fixture delivers an artistic interpretation of leading design trends, yet is backed by Kichler's commitment to quality and extensive support network

The collection uses only high-end materials and distinctive finishes

For additional style and finish options, visit élan-lighting.com or contact your local Kichler sales representative

Press Glass with White Inside



A | 83803 NI

Press Glass with White Inside



B | 83806 BZ

Press Glass with White Inside



C | 83799 NI

Press Glass with White Inside



D | 83802 BZ

	ITEM #	FINISH	LIGHT SOURCE	LED FIXTURE OUTPUT	DIMENSIONS	NOTES
A	83803	NI	30W	3000K, 90 CRI, 1270 Lumens, 42 LPW	11L x 11W x 2.5H	Dimmable.
B	83806	BZ	60W	3000K, 92 CRI, 2477 Lumens, 41 LPW	14L x 14W x 2.5H	Dimmable.
C	83799	NI	30W	3000K, 91 CRI, 507 Lumens, 50 LPW	9L x 9W x 2.75H	Dimmable.
D	83802	BZ	60W	3000K, 91 CRI, 2718 Lumens, 45 LPW	12L x 12W x 2.75H	Dimmable.

For additional style and finish options, visit élan-lighting.com, or contact your local sales representative.

Measurements shown in inches.

= ADA Compliant = DAMP = WET = Dark Sky Compliant = LED Integrated = Lamp Included = CFL Lamp Included = LED Bulb Included

Kichler® LED lighting exceeds the standards for efficiency, reliability and beauty

Long-life light emitting diodes (LED) provide approx. 40,000-hour life span to L70 (70% initial lumens) – about 5 years of standard operation

True optics: pure white light and controlled beam spread with no fade or drop off of light

High Color Rendering Index (CRI)

Standard installation



These devices comply with Part 15 of the FCC Regulations.

White Acrylic Diffuser



A | 10769 NILED
10769 OZLED

White Acrylic Diffuser



B | 10784 NILED
10784 OZLED

White Acrylic Diffuser



C | 10786 NILED
10786 OZLED

White Acrylic Diffuser



D | 10788 NILED
10788 OZLED

White Acrylic Diffuser



E | 10789 NILED
10789 OZLED

Acrylic Applied Tint w/ Painted Linen



F | 11302 CPLED
11302 NILED

ITEM #	FINISH	LIGHT SOURCE	LED FIXTURE OUTPUT	DIMENSIONS	EXT.	HCWO	NOTES
A 10769	NILED, OZLED	(1) 28.5W	3000K, 90 CRI, 1900 Lumens, 66 LPW	14W x 3.75H	4	7	Dimmable. Ceiling or wall mount.
B 10784	NILED, OZLED	(1) 23W	3000K, 90 CRI, 1280 Lumens, 56 LPW	11.75W x 3.5H	3.5	6	Dimmable. Ceiling or wall mount.
C 10786	NILED, OZLED	(1) 34W	3000K, 90 CRI, 1790 Lumens, 53 LPW	17.75W x 4.25H	4.25	8.75	Dimmable. Ceiling or wall mount.
D 10788	NILED, OZLED	(1) 48W	3000K, 90 CRI, 3725 Lumens, 78 LPW	24W x 4.75H	4.75	12	Dimmable. Ceiling or wall mount.
E 10789	NILED, OZLED	(1) 54W	3000K, 90 CRI, 3750 Lumens, 69 LPW	32.5L x 18W x 4.75H	4.75	9	Dimmable. Oval Shape. Ceiling or wall mount.
F 11302	CPLED, NILED	(1) 18.5W	3000K, 90 CRI, 1150 Lumens, 62 LPW	12W x 3.75H	---	---	Dimmable.

Measurements shown in inches. Delivered Lumens shown.



Acrylic Applied Tint with Painted Linen



G | 11303 CPLED
11303 NILED

White Acrylic Diffuser with White Linen Trim



H | 10885 NILED

White Acrylic Diffuser with White Linen Trim



I | 10886 NILED

Etched Opal Glass



J | 42379 NILED
42379 OZLEDR

Etched Opal Glass



K | 42380 NILED
42380 OZLEDR

Clear Fresnel Lens



L | 43883 NILED
43883 OZLEDR

White Acrylic Diffuser



M | 10763 NILED

White Acrylic Diffuser



N | 10764 NILED

White Acrylic Diffuser



O | 10765 NILED

	ITEM #	FINISH	LIGHT SOURCE	LED FIXTURE OUTPUT	DIMENSIONS	EXT.	HCWO	NOTES
G	11303	CPLED, NILED	(1) 28.5W	3000K, 90 CRI, 1800 Lumens, 63 LPW	15W x 4.5H	---	---	Dimmable.
H	10885	NILED	(1) 23W	3000K, 90 CRI 1070 Lumens, 47 LPW	13W x 4.25H	4.25	6.5	Dimmable. May be installed on wall or ceiling.
I	10886	NILED	(1) 34W	3000K, 90 CRI, 1500 Lumens, 44 LPW	17.25W x 4.25H	4.25	8.75	Dimmable. May be installed on wall or ceiling.
J	42379	NILED, OZLEDR	(1) 22W	3000K, 90 CRI, 1675 Lumens, 76 LPW	13.25W x 3.25H	---	---	
K	42380	NILED, OZLEDR	(1) 22W	3000K, 90 CRI, 1675 Lumens, 76 LPW	14W x 3.25H	---	---	
L	43883	NILED, OZLEDR	(1) 22W	3000K, 90 CRI, 1675 Lumens, 76 LPW	13.25W x 4.5H	---	---	
M	10763	NILED	(1) 15W	3000K, 90 CRI, 930 Lumens, 62 LPW	11.5W x 3H	3	5.75	Dimmable. May be installed on wall or ceiling.
N	10764	NILED	(1) 23W	3000K, 90 CRI, 1300 Lumens, 57 LPW	14.5W x 3.75H	3.75	7.25	Dimmable. May be installed on wall or ceiling.
O	10765	NILED	(1) 34W	3000K, 90 CRI, 1850 Lumens, 55 LPW	17.75W x 4.5H	4.5	8.75	Dimmable. May be installed on wall or ceiling.

Delivered Lumens shown. Measurements shown in inches.

White Acrylic Diffuser



A | 10766 WHLED

White Acrylic Diffuser



B | 10767 WHLED

White Acrylic Diffuser



C | 10768 WHLED

White Acrylic Diffuser



D | 10755 WHLED

White Acrylic Diffuser



E | 10760 WHLED

White Acrylic Diffuser



F | 10761 WHLED

Satin Etched Glass



G | 8112 NILED
8112 OZLEDR

Satin Etched Glass



H | 8116 NILED
8116 OZLEDR

ITEM #	FINISH	LIGHT SOURCE	LED FIXTURE OUTPUT	DIMENSIONS	EXT.	HCWO	NOTES
A	10766 WHLED	(1) 15W	3000K, 90 CRI, 1080 Lumens, 72 LPW	10.75W x 3.75H	3.75	5.5	Dimmable. May be installed on wall or ceiling.
B	10767 WHLED	(1) 20W	3000K, 90 CRI, 1450 Lumens, 73 LPW	13.5W x 3.75H	3.75	6.75	Dimmable. May be installed on wall or ceiling.
C	10768 WHLED	(1) 25W	3000K, 90 CRI, 1850 Lumens, 74 LPW	16W x 3.75H	3.75	8	Dimmable. May be installed on wall or ceiling.
D	10755 WHLED	(1) 15W	3000K, 90 CRI, 1080 Lumens, 72 LPW	10.75W x 4H	4	5.5	Dimmable. May be installed on wall or ceiling.
E	10760 WHLED	(1) 20W	3000K, 90 CRI, 1470 Lumens, 74 LPW	14W x 4H	4	6.75	Dimmable. May be installed on wall or ceiling.
F	10761 WHLED	(1) 25W	3000K, 90 CRI, 1850 Lumens, 74 LPW	16W x 4.25H	4.25	8	Dimmable. May be installed on wall or ceiling.
G	8112 NILED 8112 OZLEDR	(1) 22W	3000K, 90 CRI, 1250 Lumens, 56 LPW	13.25W x 6H	---	---	Dimmable.
H	8116 NILED 8116 OZLEDR	(1) 22W	3000K, 90 CRI, 1350 Lumens, 61 LPW	15.25W x 6.5H	---	---	Dimmable.

Measurements shown in inches.

= ADA Compliant = DAMP = WET = Dark Sky Compliant = LED Integrated = Lamp Included = CFL Lamp Included = LED Bulb Included



White Acrylic Diffuser



I | 10301 WH
10301 WHLED

White Acrylic Diffuser



J | 10303 WH
10303 WHLED

Energy saving options

Select ceiling pieces are also offered with a fluorescent light source.

White Acrylic Diffuser



K | 11304 NILED

Clear Prismatic Acrylic



L | 10315 WH
10315 WHLED

White Polycarbonate



M | 11131 AZTLED
11131 BKTLED

White Polycarbonate



N | 11132 AZTLED
11132 BKTLED

White Polycarbonate



O | 11134 AZTLED
11134 BKTLED

White Polycarbonate



P | 11135 AZTLED
11135 BKTLED

ITEM #	FINISH	LIGHT SOURCE	LED FIXTURE OUTPUT	DIMENSIONS	EXT.	HCWO	NOTES
I 10301	WH	(2) 32W (BIPI) ❖	---	11.25W x 4.75H x 51.5L	---	---	ⓓ Ⓜ
I 10301	WHLED	(1) 61W Ⓜ Ⓢ	3000K, 90 CRI, 4350 Lumens, 71 LPW	10.25W x 3.25H x 51L	---	---	ⓓ Ⓜ Dimmable.
J 10303	WH	(4) 32W (BIPI) ❖	---	16.75W x 5H x 51.5L	---	---	ⓓ Ⓜ
J 10303	WHLED	(1) 80W Ⓜ Ⓢ	3000K, 90 CRI, 5725 Lumens, 71 LPW	16W x 3.25H x 51L	---	---	ⓓ Ⓜ Dimmable.
K 11304	NILED	(1) 55W Ⓜ Ⓢ	3000K, 90 CRI, 3400 Lumens, 62 LPW	11.5W x 4.75H x 49.25L	---	---	ⓓ Ⓜ Dimmable. May be installed on wall or ceiling.
L 10315	WH	(2) 32W (BIPI) ❖	---	9W x 3H x 48L	---	---	ⓓ Ⓜ
L 10315	WHLED	(1) 39W Ⓜ Ⓢ	3000K, 90 CRI, 2800 Lumens, 72 LPW	7.5W x 2.5H x 48L	---	---	ⓓ Ⓜ Dimmable.
M 11131	AZTLED, BKTLED	(1) 15W Ⓜ Ⓢ	3000K, 90 CRI, 850 Lumens, 56 LPW	9W x 2.75H	2.75	4.5	ⓓ Ⓜ Ⓢ May be installed on wall or ceiling. Dimmable.
N 11132	AZTLED, BKTLED	(1) 23W Ⓜ Ⓢ	3000K, 90 CRI, 1220 Lumens, 53 LPW	11W x 3H	3	5.5	ⓓ Ⓜ Ⓢ May be installed on wall or ceiling. Dimmable.
O 11134	AZTLED, BKTLED	(1) 15W Ⓜ Ⓢ	3000K, 90 CRI, 740 Lumens, 49 LPW	9W x 3.25H	3.25	4.5	ⓓ Ⓜ Ⓢ May be installed on wall or ceiling. Dimmable.
P 11135	AZTLED, BKTLED	(1) 23W Ⓜ Ⓢ	3000K, 90 CRI, 1060 Lumens, 46 LPW	11W x 3.5H	3.5	5.5	ⓓ Ⓜ Ⓢ May be installed on wall or ceiling. Dimmable.

Additional LED, Energy Star® Rated Fixtures—denoted with an “L16” in the model number—have Energy Star Rated LED light bulbs packaged with the fixture





The fixture is now Energy Star rated—delivering added value to your project and your customers

No separate orders, no searching around for bulbs, and no hassle

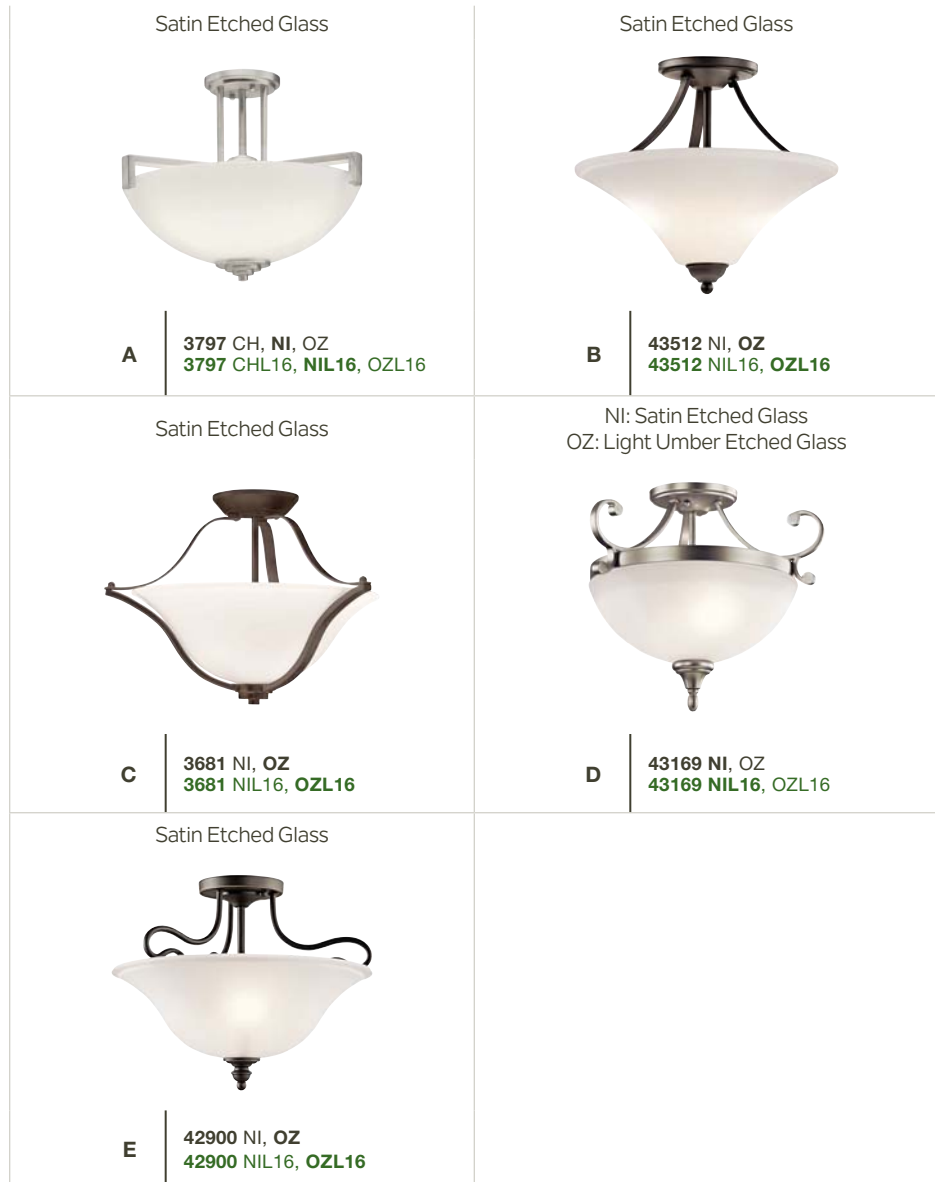
Compatible LED bulbs are included, so everything you need is in one box, ready for installation

For ease in locating these LED options, look for the icon 



ITEM #	FINISH	LIGHT SOURCE	LED BULB OUTPUT	DIMENSIONS	OVRLL. H	EXTRA WIRE	CHAIN/STEM	NOTES
A	3797 CH, NI, OZ	(3) 100W (M)	---	17.25W x 14.5H	53	10	36	Additional chain 2996 NI, OZ.
A	3797 CHL16, NIL16, OZL16	(3) 9W (M) 	3000K, 80 CRI, 800 Lumens, 89 LPW	17.25W x 14.5H	53	10	36	Dimmable. Add. chain 2996 NI, OZ.
B	43512 NI, OZ	(2) 75W (M)	---	15W x 13H	---	---	---	
B	43512 NIL16, OZL16	(2) 9W (M) 	3000K, 80 CRI, 800 Lumens, 89 LPW	15W x 13H	---	---	---	Dimmable.
C	3681 NI, OZ	(2) 100W (M)	---	18.75W x 13.25H	52	8	36	Additional chain 2996 NI, OZ.
C	3681 NIL16, OZL16	(2) 9W (M) 	3000K, 80 CRI, 800 Lumens, 89 LPW	18.75W x 13.25H	52	8	36	Dimmable. Additional chain 2996 NI, OZ.
D	43169 NI, OZ	(2) 100W (M)	---	17.25W x 14.25H	---	---	---	
D	43169 NIL16, OZL16	(2) 9W (M) 	3000K, 80 CRI, 800 Lumens, 89 LPW	17.25W x 14.25H	---	---	---	Dimmable.
E	42900 NI, OZ	(2) 100W (M)	---	16W x 13H	---	---	---	
E	42900 NIL16, OZL16	(2) 9W (M) 	3000K, 80 CRI, 800 Lumens, 89 LPW	16W x 13H	---	---	---	Dimmable.

Measurements shown in inches.



ITEM #	FINISH	LIGHT SOURCE	LED BULB OUTPUT	DIMENSIONS	OVRLL. H	EXTRA WIRE	CHAIN/STEM	NOTES
F	43641 NI, OZ	(2) 100W (M)	---	15W x 13.75H	52	36	36	Additional chain 2996 NI, OZ.
F	43641 NIL16, OZL16	(2) 9W (M)	3000K, 80 CRI, 800 Lumens, 89 LPW	15W x 13.75H	52	36	36	Dimmable. Add. chain 2996 NI, OZ.
G	3694 NI, NIW, OZ, OZW	(2) 100W (M)	---	15W x 15.25H	90	30	72	Add. chain 2996 NI, OZ.
G	3694 NIWL16, OZWL16	(2) 9W (M)	3000K, 80 CRI, 800 Lumens, 89 LPW	15W x 15.25H	90	30	72	Dimmable. Add. chain 2996 NI, OZ.
H	43669 NI, OZ	(3) 100W (M)	---	15W x 13H	---	---	---	
H	43669 NIL16, OZL16	(3) 9W (M)	3000K, 80 CRI, 800 Lumens, 89 LPW	15W x 13H	---	---	---	Dimmable.
I	43925 NI, OZ	(3) 100W (M)	---	17.75W x 16.75H	91	24	72	Add. chain 2996 NI, OZ.
I	43925 NIL16, OZL16	(3) 9W (M)	3000K, 80 CRI, 800 Lumens, 89 LPW	17.75W x 16.75H	91	24	72	Dimmable. Add. chain 2996 NI, OZ.
J	43926 NI, OZ	(3) 75W (M)	---	14.25W x 11.75H	---	---	---	
J	43926 NIL16, OZL16	(3) 9W (M)	3000K, 80 CRI, 800 Lumens, 89 LPW	14.25W x 11.75H	---	---	---	Dimmable.
K	8881 NI, OZ WH	(1) 100W (M)	---	14W x 4.75H	---	---	---	
K	8881 NIL16, OZL16, WHL16	(1) 9W (M)	3000K, 80 CRI, 800 Lumens, 89 LPW	14W x 4.75H	---	---	---	Dimmable.
L	8043 NI, OZS	(1) 100W (M)	---	5W x 6.25H	---	---	---	
L	8043 NIL16, OZSL16	(1) 9W (M)	3000K, 80 CRI, 800 Lumens, 89 LPW	5W x 6.25H	---	---	---	Dimmable.

Measurements shown in inches.

Satin Etched Glass



A | 3718 NI

NI, TZ: Satin Etched Glass
NIA: Alabaster Swirl Glass



B | 3122 NI, NIA, TZ

Satin Etched Glass



C | 3348 NI

Satin Etched White Glass



D | 42563 BPT, OZ

NI, TZ: Etched Seeded Glass
OZ: Umber Etched Seeded Glass



E | 3623 NI, OZ, TZ

NI: White Scavo Glass
OZ: White Scavo Glass w/Light Umber Inside Tint



F | 43232 NI, OZ

Satin Etched Glass



G | 42879 NI, OZ

ITEM #	FINISH	LIGHT SOURCE	DIMENSIONS	OVRL. H	EXTRA WIRE	CHAIN/STEM	NOTES
A	3718 NI	(2) 100W (M)	13W X 10.5H	---	---	---	
B	3122 NI, NIA, TZ	(3) 100W (M)	15W x 9.75H	---	---	---	
C	3348 NI	(1) 100W (M)	12W x 15.5H	90	32	72	Additional chain 2996 NI.
D	42563 BPT, OZ	(3) 75W (M)	17.25W x 14H	---	---	---	
E	3623 NI, OZ, TZ	(3) 60W (M)	15.25W x 14H	---	---	---	
F	43232 NI, OZ	(3) 100W (M)	18W x 14.5H	---	---	---	
G	42879 NI, OZ	(3) 100W (M)	16W x 13.25H	---	---	---	

Measurements shown in inches.



ITEM #	FINISH	LIGHT SOURCE	DIMENSIONS	NOTES
H	43154 AP, MIZ	(2) 100W (M)	13.5W X 11.5H	Shade: AP - White translucent organza. MIZ - Light Umber Translucent Organza.
I	43194 AP, MIZ	(3) 100W (M)	18W x 11.75H	Shade: AP - White translucent organza. MIZ - Light Umber Translucent Organza.
J	43675 NI, OZ	(3) 100W (M)	14W x 10H	Shade: White micro fiber
K	43692 NI, OZ	(3) 75W (M)	18W x 11.25H	Shade: White micro fiber
L	43691 NI, OZ	(3) 75W (M)	14W x 9.75H	Shade: White micro fiber
M	43693 NI, OZ	(3) 75W (M)	18W x 11H	Shade: White micro fiber
N	3620 NI	(2) 100W (M) ❖	13.5W x 7.25H	
O	3627 NI, OZ	(3) 100W (M) ❖	15.5W x 7.75H	
P	8404 NI	(1) 100W (M)	12W x 6.25H	

Measurements shown in inches.

Indoor Lighting

Ceiling

NI: Etched White Glass
TZ: Etched Sunset Glass



A | 8405 NI, TZ

Etched White Glass



B | 8406 NI

Etched White Glass



C | 8407 NI

Clear Seeded Glass



D | 42296 NI, OZ

Clear Seeded Glass



E | 44066 NI, OZ

Clear Seeded Glass



F | 44033 NI, OZ

Etched Seeded Glass



G | 8065 NI

Etched Seeded Glass



H | 8064 NI, TZ

NI, TZ: Alabaster Swirl Glass
OZ: Light Umber Etched Glass



I | 8108 NI, OZ, TZ

	ITEM #	FINISH	LIGHT SOURCE	DIMENSIONS	NOTES
A	8405	NI, TZ	(2) 75W (M) ❖	15W x 6H	
B	8406	NI	(3) 60W (M) ✓	17W x 6.5H	
C	8407	NI	(5) 75W (M) ❖	25W x 9.5H	
D	42296	NI, OZ	(1) 100W (M)	9.75W x 10.75H	
E	44066	NI, OZ	(1) 75W (M)	10W x 12H	
F	44033	NI, OZ	(1) 75W (M)	8.5W x 10.5H	
G	8065	NI	(3) 60W (M) ❖	15.25W x 7.75H	
H	8064	NI, TZ	(2) 60W (M) ❖	13.25W x 6.25H	
I	8108	NI, OZ, TZ	(2) 60W (M) ❖	11.25W x 6.25H	

Measurements shown in inches.

= ADA Compliant
 = DAMP
 = WET
 = Dark Sky Compliant
 = LED Integrated
 = Lamp Included
 = CFL Lamp Included
 = LED Bulb Included

NI, TZ: Alabaster Swirl Glass
OZ: Light Umber Etched Glass



J | 8109 NI, OZ, TZ

NI, TZ: Alabaster Swirl Glass
OZ: Light Umber Etched Glass



K | 8110 NI, OZ, TZ

Satin Etched Glass



L | 8653 NI, TZ

Satin Etched Glass



M | 8654 NI, TZ

Satin Etched Glass



N | 8655 NI, TZ

Satin Etched Glass



O | 8111 CH, NI, OZ, WH

Satin Etched Glass



P | 8112 CH, NI, OZ, WH

Satin Etched Glass



Q | 8116 CH, NI, OZ, WH

ITEM #	FINISH	LIGHT SOURCE	DIMENSIONS	NOTES
J	NI, OZ, TZ	(2) 60W (M) ❖	13.25W x 6H	
K	NI, OZ, TZ	(3) 60W (M) ✓	15.25W x 7H	
L	NI, TZ	(2) 60W (M) ❖	11.5W x 6H	
M	NI, TZ	(2) 60W (M) ❖	13.25W x 5.5H	
N	NI, TZ	(3) 60W (M) ❖	15.25W x 6.25H	
O	CH, NI, OZ, WH	(2) 60W (M) ❖	11.25W x 6.25H	
P	CH, NI, OZ, WH	(2) 60W (M) ❖	13.25W x 6H	
Q	CH, NI, OZ, WH	(3) 60W (M) ✓	15.25W x 6.5H	

Measurements shown in inches.

Satin Etched Cased Opal Twist-On Glass



A | 8880 NI

Satin Etched Cased Opal Twist-On Glass



B | 8882 NI

Satin Etched Glass with White Paint Inside



C | 7003 NI

White Glass



D | 206 NI, OZ, WH

White Glass



E | 208 WH

White Glass



F | 209 NI, OZ, WH

White Glass



G | 210 WH

ITEM #	FINISH	LIGHT SOURCE	DIMENSIONS	NOTES
A	8880 NI	(1) 75W (M) ❖	10W x 4.25H	D
B	8882 NI	(2) 75W (M) ❖	16.5W x 5.5H	D
C	7003 NI	(2) 60W (M) ❖	13W x 4.5H	
D	206 NI, OZ, WH	(1) 60W (M) ✓	7.5W x 5H	
E	208 WH	(1) 100W (M)	9W x 5H	
F	209 NI, OZ, WH	(2) 60W (M) ❖	9W x 5H	
G	210 WH	(2) 75W (M) ❖	12W x 6.75H	

Measurements shown in inches.

= ADA Compliant
 = DAMP
 = WET
 = Dark Sky Compliant
 = LED Integrated
 = Lamp Included
 = CFL Lamp Included
 = LED Bulb Included

Alabaster Swirl Glass



H | 8206 NI

Alabaster Swirl Glass



I | 8209 NI

White Clip-On Glass



J | 8102 WH

White Glass



K | 216 WH

White Glass



L | 7260 WH

	ITEM #	FINISH	LIGHT SOURCE	DIMENSIONS	NOTES
H	8206	NI	(1) 60W (M) ✓	7.5W x 5H	
I	8209	NI	(2) 60W (M) ❖	9.25W x 5.5H	
J	8102	WH	(2) 60W (M) ❖	9.25W x 4.75H	
K	216	WH	(1) 75W (M) ✓	5.75W x 7H	
L	7260	WH	(2) 60W (M) ✓	12W x 5.5H	

Measurements shown in inches.

Etched Opal Glass



A | **83745 CH**

Etched Opal Glass



B | **83757 NI**

Etched Opal Glass



C | **83755 CH**

Etched Opal Glass



D | **83750 NI**

Etched Opal Glass



E | **83760 CH**

White Acrylic



F | **83792 CH**

Clear Cubic Zirconia Chip



G | **83728 NI**

Bent Glass



H | **83810 NI**

ITEM #	FINISH	LIGHT SOURCE	LED FIXTURE OUTPUT	DIMENSIONS	EXT.	NOTES
A 83745	CH	21W	3000K, 91 CRI, 932 Lumens, 44 LPW	4.75W x 13H	4.25	Dimmable
B 83757	NI	21W	3000K, 91 CRI, 1168 Lumens, 56 LPW	4.5W x 13H	3.75	Dimmable
C 83755	CH	26W	3000K, 90 CRI, 1480 Lumens, 57 LPW	4.5W x 18H	3.75	Dimmable. Can be mounted vertically or horizontally.
D 83750	NI	21W	3000K, 91 CRI, 1100 Lumens, 52 LPW	13.25W x 4.75H	3	Dimmable
E 83760	CH	21W	3000K, 91 CRI, 1303 Lumens, 62 LPW	13.25W x 4.75H	3.25	Dimmable
F 83792	CH	18W	3000K, 92 CRI, 671 Lumens, 37 LPW	5W x 14.5H	3	Dimmable
G 83728	NI	12W	3200K, 84 CRI, 663 Lumens, 55 LPW	7W x 9H	2.5	Dimmable
H 83810	NI	21W	3000K, 90 CRI, 964 Lumens, 46 LPW	7W x 15H	3.75	Dimmable

Measurements shown in inches.

= ADA Compliant = DAMP = WET = Dark Sky Compliant = LED Integrated = Lamp Included = CFL Lamp Included = LED Bulb Included

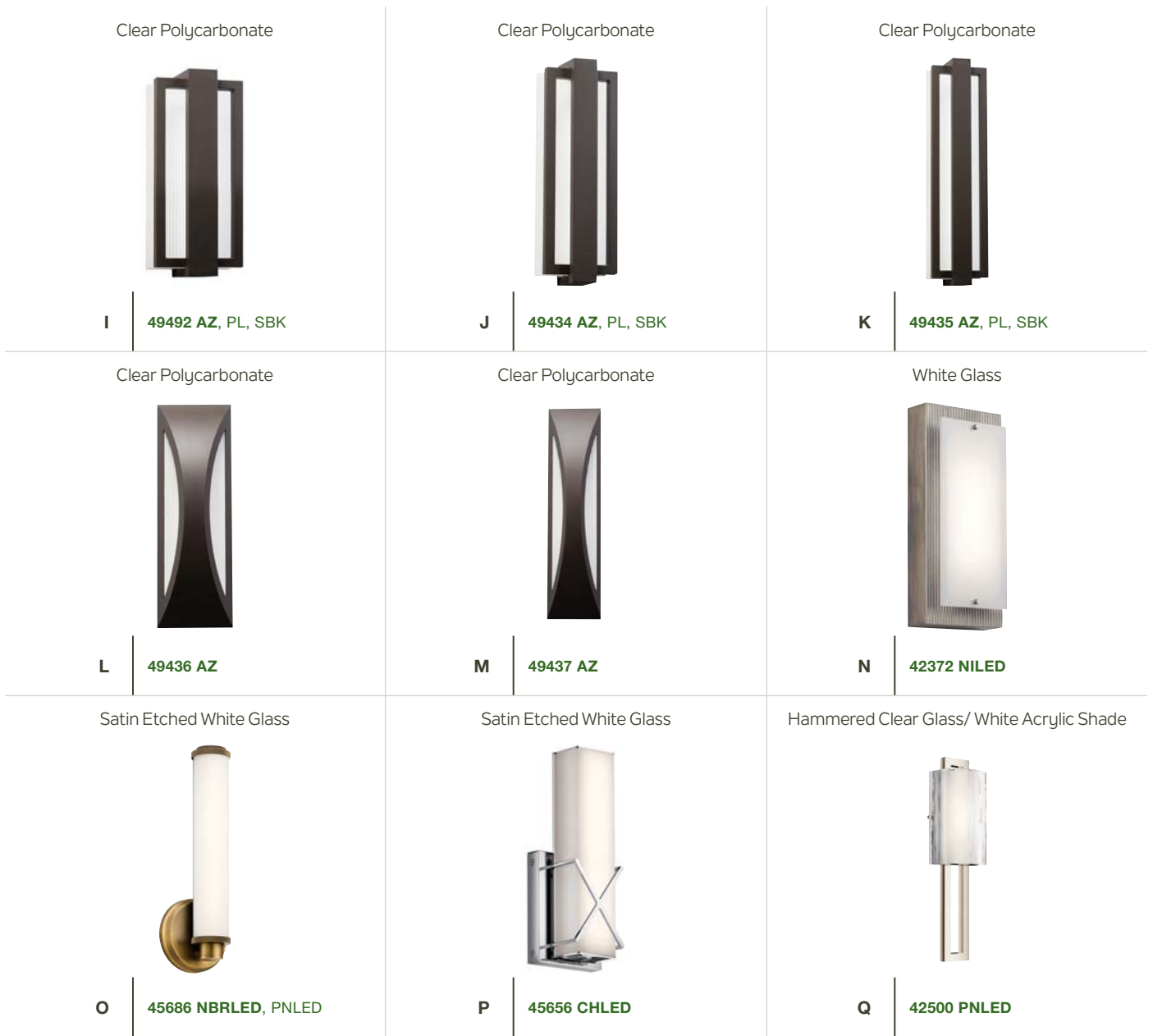

ITEM #	FINISH	LIGHT SOURCE	LED FIXTURE OUTPUT	DIMENSIONS	EXT.	HCWO	NOTES
I	49492 AZ, PL, SBK	(1) 16W	3000K, 80 CRI, 450 Lumens, 28 LPW	6W x 12.25H	4	6.25	
J	49434 AZ, PL, SBK	(1) 30W	3000K, 80 CRI, 800 Lumens, 27 LPW	6W x 18.25H	4	9.25	
K	49435 AZ, PL, SBK	(1) 30W	3000K, 80 CRI, 825 Lumens, 28 LPW	6W x 24.25H	4	12.25	
L	49436 AZ	(1) 25W	3000K, 80 CRI, 550 Lumens, 22 LPW	6W x 18H	4.75	9	
M	49437 AZ	(1) 30W	3000K, 80 CRI, 775 Lumens, 26 LPW	6W x 24H	4.75	12	
N	42372 NILED	(1) 20W	3000K, 90 CRI, 300 Lumens, 15 LPW	5W x 12H	3	6	Dimmable. May be installed vertically or horizontally.
O	45686 NBRLED, PNLED	(1) 16W	3000K, 90 CRI, 1090 Lumens, 68 LPW	5W x 14.5H	3.75	12	Dimmable. May be installed with glass up or down. May be installed vertically or horizontally.
P	45656 CHLED	(1) 30W	3000K, 90 CRI, 400 Lumens, 13 LPW	4.5W x 12H	3.5	8.75	Dimmable.
Q	42500 PNLED	(1) 20W	3000K, 90 CRI, 225 Lumens, 12 LPW	6.5W x 20H	3.75	6	May be installed with glass up or down.

For additional style and finish options, visit elan-lighting.com, or contact your local sales representative.

Measurements shown in inches.





The breadth of Kichler's Professional Lighting Solutions has expanded to feature more:

Universal Voltage (120V-277V) on select Sconce and Vanity fixtures

Energy Star® and Title 24 qualified fixtures to ensure quality light output and efficiency

Durable components that have been tested and re-tested to withstand 24/7 illumination

White Acrylic Diffuser



J | 11315 NILED, OZLED

White Acrylic Diffuser



K | 11319 NILED, OZLED

White Acrylic Diffuser with Natural Linen



L | 10421 SNLED

White Acrylic Diffuser with White Linen



M | 10438 NCHLED

White Acrylic Diffuser with White Linen



N | 10439 NCHLED

White Acrylic Diffuser



O | 10620 NILED

	ITEM #	FINISH	LIGHT SOURCE	LED FIXTURE OUTPUT	DIMENSIONS	EXT.	HCWO	NOTES
J	11315	NILED, OZLED	(1) 22W	3000K, 90 CRI, 1375 Lumens, 63 LPW	7W x 16H	3.75	8	Dimmable. 120-277V
K	11319	NILED, OZLED	(1) 15W	3000K, 90 CRI, 925 Lumens, 62 LPW	9.5W x 10.75H	3.75	5.25	Dimmable. 120-277V
L	10421	SNLED	(1) 16W	3000K, 90 CRI, 910 Lumens, 57 LPW	12W x 10H	4	5	Dimmable. Linen shade.
M	10438	NCHLED	(1) 8W	3000K, 90 CRI, 420 Lumens, 53 LPW	5.5W x 14.25H	3.75	5.25	Dimmable. Linen shade.
N	10439	NCHLED	(1) 16W	3000K, 90 CRI, 880 Lumens, 55 LPW	11W x 14.25H	3.75	5.25	Dimmable. Linen shade.
O	10620	NILED	(1) 16W	3000K, 90 CRI, 790 Lumens, 50 LPW	13W x 9.5H	4	5	Dimmable.

Measurements shown in inches.



White Acrylic Diffuser



A | 10630 PNLED

White Acrylic Diffuser



B | 10795 NILED

White Acrylic Diffuser



C | 10797 NILED

White Acrylic Diffuser



D | 10790 NILED, OZLED



Throughout this catalog, look for these icons, as well as “L16” in the model number to identify fixtures that come with LED, Energy Star® Rated light bulbs

ITEM #	FINISH	LIGHT SOURCE	LED FIXTURE OUTPUT	DIMENSIONS	EXT.	HCWO	NOTES
A	10630 PNLED	(1) 16W	3000K, 90 CRI, 770 Lumens, 48 LPW	15W x 5.5H	4	2.75	Dimmable.
B	10795 NILED	(1) 16W	3000K, 90 CRI, 910 Lumens, 57 LPW	11W x 11.75H	4	6	Dimmable.
C	10797 NILED	(1) 16W	3000K, 90 CRI, 870 Lumens, 54 LPW	8.25W x 8H	3.5	4.75	Dimmable.
D	10790 NILED, OZLED	(1) 15W	3000K, 90 CRI, 900 Lumens, 60 LPW	11.75W x 6H	3.5	2.5	Dimmable.

Measurements shown in inches.



LED Options

Satin Etched Cased Opal Glass



E | 5096 NI, OZS
5096 NIL16, OZSL16

Satin Etched Cased Opal Glass



F | 45921 NI, OZ
45921 NIL16, OZL16

Satin Etched White Glass



G | 5388 NI, OZ
5388 NIL16, OZL16

Satin Etched Cased Opal Glass



H | 45568 NI, OZ
45568 NIL16, OZL16

Satin Etched White Glass



I | 45504 NI, OZ
45504 NIL16, OZL16

Satin Etched Glass



J | 45637 CH, NI, OZ
45637 CHL16, NIL16, OZL16

NI: Satin Etched Glass
OZ: Light Umber Etched Glass



K | 43170 NI, OZ
43170 NIL16, OZL16

Satin Etched Glass



L | 45938 NI, OZ
45938 NIL16, OZL16

Satin Etched Glass



M | 45901 NI, OZ
45901 NIL16, OZL16

ITEM #	FINISH	LIGHT SOURCE	LED BULB OUTPUT	DIMENSIONS	EXT.	HCWO	NOTES
E	NI, OZS	(1) 100W (M)	---	4.5W x 10.75H	7	5.75	Ⓧ May be installed with glass up or down.
E	NIL16, OZSL16	(1) 9W (M)	3000K, 80 CRI, 800 Lumens, 89 LPW	4.5W x 10.75H	7	5.75	Ⓧ Dimmable. May be installed with glass up or down.
F	NI, OZ	(1) 100W (M)	---	5W x 18.25H	5.25	9	Ⓧ May be installed with glass up or down.
F	NIL16, OZL16	(1) 9W (M)	3000K, 80 CRI, 800 Lumens, 89 LPW	5W x 18.25H	5.25	9	Ⓧ Dimmable. May be installed with glass up or down.
G	NI, OZ	(1) 100W (M)	---	7.25W x 7.75H	8.25	4.5	Ⓧ May be installed with glass up or down.
G	NIL16, OZL16	(1) 9W (M)	3000K, 80 CRI, 800 Lumens, 89 LPW	7.25W x 7.75H	8.25	4.5	Ⓧ Dimmable. May be installed with glass up or down.
H	NI, OZ	(1) 100W (M)	---	5.5W x 10.75H	7.25	5.5	Ⓧ May be installed with glass up or down.
H	NIL16, OZL16	(1) 9W (M)	3000K, 80 CRI, 800 Lumens, 89 LPW	5.5W x 10.75H	7.25	5.5	Ⓧ Dimmable. May be installed with glass up or down.
I	NI, OZ	(1) 100W (M)	---	5.75W x 8.5H	9.25	3.25	Ⓧ May be installed with glass up or down.
I	NIL16, OZL16	(1) 9W (M)	3000K, 80 CRI, 800 Lumens, 89 LPW	5.75W x 8.5H	9.25	3.25	Ⓧ Dimmable. May be installed with glass up or down.
J	CH, NI, OZ	(1) 100W (M)	---	5W x 9H	6.25	4.25	Ⓧ May be installed with glass up or down.
J	CHL16, NIL16, OZL16	(1) 9W (M)	3000K, 80 CRI, 800 Lumens, 89 LPW	5W x 9H	6.25	4.25	Ⓧ Dimmable. May be installed with glass up or down.
K	NI, OZ	(1) 100W (M)	---	6W x 14H	9.25	8	Ⓧ May be installed with glass up or down.
K	NIL16, OZL16	(1) 9W (M)	3000K, 80 CRI, 800 Lumens, 89 LPW	6W x 14H	9.25	8	Ⓧ Dimmable. May be installed with glass up or down.
L	NI, OZ	(1) 100W (M)	---	6.5W x 10.75H	8.75	5	Ⓧ May be installed with glass up or down.
L	NIL16, OZL16	(1) 9W (M)	3000K, 80 CRI, 800 Lumens, 89 LPW	6.5W x 10.75H	8.75	5	Ⓧ Dimmable. May be installed with glass up or down.
M	NI, OZ	(1) 100W (M)	---	6W x 9.25H	8.5	5.25	Ⓧ May be installed with glass up or down.
M	NIL16, OZL16	(1) 9W (M)	3000K, 80 CRI, 800 Lumens, 89 LPW	6W x 9.25H	8.5	5.25	Ⓧ Dimmable. May be installed with glass up or down.

Measurements shown in inches.

Incandescent fixtures offer breadth of style and versatility

Often, unique bulb types (like an Edison bulb) are used as a design element to further enhance the look of the fixture

Satin Etched Cased Opal Glass



A 45495 CH, NI, OZ

Satin Etched Cased Opal Glass



B 45888 NI, OZ

Satin Etched Cased Opal Glass



C 45358 BPT, CH, OZ

Satin Etched Glass



D 45572 CH, NI, OZ

Clear Seeded Glass



E 45910 NI, OZ

Clear Glass



F 45892 NI, OZ

Clear Seeded Glass



G 45590 AP, OZ

Satin Etched Cased Opal Glass



H 6520 NI, OZ

ITEM #	FINISH	LIGHT SOURCE	DIMENSIONS	EXT.	HCWO	NOTES
A 45495	CH, NI, OZ	(1) 100W (M)	4.5W x 9.25H	6.25	5.75	Ⓧ May be installed with glass up or down.
B 45888	NI, OZ	(1) 75W (M)	5W x 12.5H	6.5	6.5	Ⓧ May be installed with glass up or down.
C 45358	BPT, CH, OZ	(1) 100W (M)	5.75W x 14H	7.5	7	Ⓧ May be installed with glass up or down.
D 45572	CH, NI, OZ	(1) 100W (M)	5W x 8.25H	6	4.75	Ⓧ May be installed with glass up or down.
E 45910	NI, OZ	(1) 75W (M)	4.75W x 9.25H	6.5	7	Ⓧ May be installed with glass up or down.
F 45892	NI, OZ	(1) 75W (M)	6.5W x 8H	8.25	5.5	Ⓧ May be installed with glass up or down.
G 45590	AP, OZ	(1) 100W (M)	5.5W x 10H	7.25	2.5	Ⓧ May be installed with glass up or down.
H 6520	NI, OZ	(1) 75W (M)	6W x 8H	4	4	Ⓧ

Measurements shown in inches.

♿ = ADA Compliant Ⓧ = DAMP Ⓜ = WET 🌙 = Dark Sky Compliant ⚙️ = LED Integrated 💡 = Lamp Included 🌐 = CFL Lamp Included ⚡ = LED Bulb Included

Satin Etched Cased Opal Glass



I | 45595 AP, OZ

Etched Seeded Glass



J | 6719 NI, TZ

Satin Etched Glass



K | 45881 NI, OZ

CH, NI: Alabaster Swirl Glass
OZ: Umber Etched Glass



L | 5991 CH, NI, OZ

NI: White Scavo Glass
OZ: White Scavo with Light Umber Inside Tint



M | 45421 NI, OZ

Satin Etched Glass



N | 5294 NI, OZ

Cased Opal Glass



O | 6121 CH, NI

AP, MIZ: Satin Etched White Inner Diffusers*



P | 45449 AP, MIZ

ITEM #	FINISH	LIGHT SOURCE	DIMENSIONS	EXT.	HCWO	NOTES
I	45595 AP, OZ	(1) 100W (M)	5W x 9.5H	7.75	6	Ⓧ May be installed with glass up or down.
J	6719 NI, TZ	(1) 100W (M)	6.25W x 6.5H	6.75	4.25	Ⓧ May be installed with glass up or down.
K	45881 NI, OZ	(1) 100W (M)	6W x 10H	8.5	5	Ⓧ May be installed with glass up or down.
L	5991 CH, NI, OZ	(1) 100W (M)	7.25W x 12H	9	6	Ⓧ May be installed with glass up or down.
M	45421 NI, OZ	(1) 100W (M)	6W x 12.5H	8.75	8.5	Ⓧ May be installed with glass up or down.
N	5294 NI, OZ	(1) 100W (M)	6W x 7.5H	8.5	3.5	Ⓧ May be installed with glass up or down.
O	6121 CH, NI	(1) 100W (M)	5W x 8.75H	7.75	5.75	Ⓧ May be installed with glass up or down.
P	45449 AP, MIZ	(1) 60W (C)	5W x 7.5H	6.5	3.75	Ⓧ * Shades: AP: White Translucent Organza Outer, MIZ: Light Umber Translucent Organza Outer.

Measurements shown in inches.

Etched Opal Glass



A | **83743 NI**

Etched Opal Glass

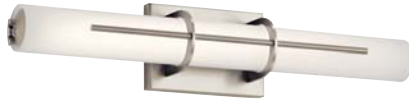

B | **83756 NI**

Etched Opal Glass



C | **83752 NI**

Etched Opal Glass



D | **83749 BZ**

Etched Opal Glass





















E | **83759 NI**

Etched Opal Glass



F | **83736 NI**

ITEM #	FINISH	LIGHT SOURCE	LED FIXTURE OUTPUT	DIMENSIONS	EXT.	HCWO	NOTES
A 83743	NI	(1) 42W  	3000K, 91 CRI, 2246 Lumens, 53 LPW	25.25W x 4.75H	4.25	---	 Dimmable.
B 83756	NI	(1) 37W  	3000K, 91 CRI, 2054 Lumens, 56 LPW	22W x 4.5H	3.75	---	 Dimmable.
C 83752	NI	(1) 37W  	3000K, 91 CRI, 2053 Lumens, 55 LPW	24W x 4.5H	3.75	---	 Dimmable.
D 83749	BZ	(1) 42W  	3000K, 91 CRI, 2534 Lumens, 60 LPW	25.25W x 4.75H	3	---	 Dimmable.
E 83759	NI	(1) 42W  	3000K, 91 CRI, 2586 Lumens, 61 LPW	25.25W x 4.75H	3.25	---	 Dimmable.
F 83736	NI	(1) 24W  	3000K, 95 CRI, 1395 Lumens, 58 LPW	24W x 5H	3	---	 Dimmable.

Measurements shown in inches.

For additional style and finish options, visit elan-lighting.com, or contact your local sales representative.

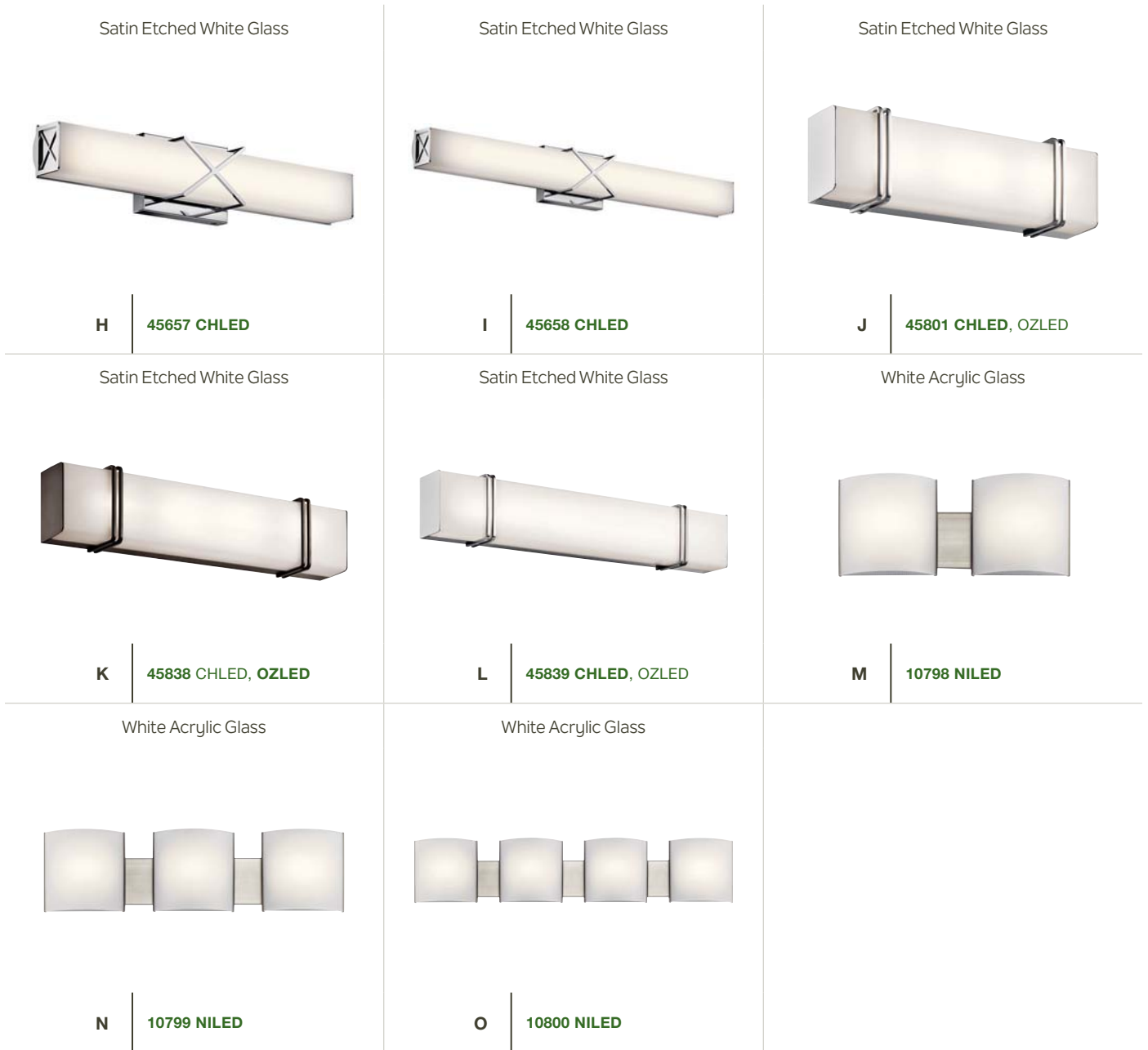

ITEM #	FINISH	LIGHT SOURCE	LED FIXTURE OUTPUT	DIMENSIONS	EXT.	HCWO	NOTES	
H	45657	CHLED	(2) 23W	3000K, 90 CRI, 1551 Lumens, 66 LPW	22W x 4.5H	3.5	2.25	Dimmable. May be installed vertically or horizontally.
I	45658	CHLED	(3) 38.5W	3000K, 90 CRI, 2499 Lumens, 64 LPW	32W x 4.5H	3.5	2.25	Dimmable. May be installed vertically or horizontally.
J	45801	CHLED, OZLED	(1) 20W	3000K, 90 CRI, 900 Lumens, 45 LPW	18.25W x 5.5H	3.5	2.75	Dimmable. May be installed vertically or horizontally.
K	45838	CHLED, OZLED	(1) 25W	3000K, 90 CRI, 1200 Lumens, 46 LPW	24.25W x 5.5H	3.5	2.75	Dimmable. May be installed vertically or horizontally.
L	45839	CHLED, OZLED	(1) 30W	3000K, 90 CRI, 1275 Lumens, 43 LPW	30.25W x 5.5H	3.5	2.75	Dimmable. May be installed vertically or horizontally.
M	10798	NILED	(2) 32W	3000K, 90 CRI, 1740 Lumens, 54 LPW	19.25W x 6H	3.5	3	Dimmable.
N	10799	NILED	(3) 48W	3000K, 90 CRI, 2640 Lumens, 54 LPW	30W x 6H	3.5	3	Dimmable.
O	10800	NILED	(4) 64W	3000K, 90 CRI, 3540 Lumens, 55 LPW	40.75W x 6H	3.5	3	Dimmable.

Measurements shown in inches.

Satin Etched White Glass



A | 45685 NBRLED, PNLED

Satin Etched White Glass



B | 45682 CHLED

Satin Etched White Glass



C | 45683 CHLED

Satin Etched White Glass



D | 45679 CHLED, NILED

Satin Etched White Glass



E | 45680 CHLED, NILED

White Polycarbonate



F | 11141 NILED

White Polycarbonate



G | 11142 NILED

White Polycarbonate



H | 11143 NILED

White Polycarbonate



I | 11144 NILED

ITEM #	FINISH	LIGHT SOURCE	LED FIXTURE OUTPUT	DIMENSIONS	EXT.	HCWO	NOTES
A	45685 NBRLED, PNLED	(2) 31W	3000K, 90 CRI, 1915 Lumens, 61 LPW	27W x 5H	3.75	2.5	Dimmable. May be installed vertically or horizontally.
B	45682 CHLED	(2) 31W	3000K, 90 CRI, 1650 Lumens, 53 LPW	24.75W x 5H	3.25	2.5	Dimmable. May be installed vertically or horizontally.
C	45683 CHLED	(4) 46W	3000K, 90 CRI, 2470 Lumens, 53 LPW	36.5W x 5H	3.25	2.5	Dimmable. May be installed vertically or horizontally.
D	45679 CHLED, NILED	(2) 31W	3000K, 90 CRI, 1650 Lumens, 53 LPW	26.5W x 5H	3.5	2.5	Dimmable. May be installed vertically or horizontally.
E	45680 CHLED, NILED	(4) 46W	3000K, 90 CRI, 2470 Lumens, 53 LPW	38.5W x 5H	3.5	2.5	Dimmable. May be installed vertically or horizontally.
F	11141 NILED	(1) 10W	3000K, 90 CRI, 640 Lumens, 64 LPW	12.75W x 4.5H	4	2.25	Dimmable. May be installed vertically or horizontally.
G	11142 NILED	(1) 20W	3000K, 90 CRI, 1410 Lumens, 71 LPW	24.75W x 4.5H	4	2.25	Dimmable. May be installed vertically or horizontally.
H	11143 NILED	(1) 25.5W	3000K, 90 CRI, 1960 Lumens, 77 LPW	36.5W x 4.5H	4	2.25	Dimmable. May be installed vertically or horizontally.
I	11144 NILED	(1) 38W	3000K, 90 CRI, 3030 Lumens, 80 LPW	48.75W x 4.5H	4	2.25	Dimmable. May be installed vertically or horizontally.

Measurements shown in inches.

= ADA Compliant = DAMP = WET = Dark Sky Compliant = LED Integrated = Lamp Included = CFL Lamp Included = LED Bulb Included

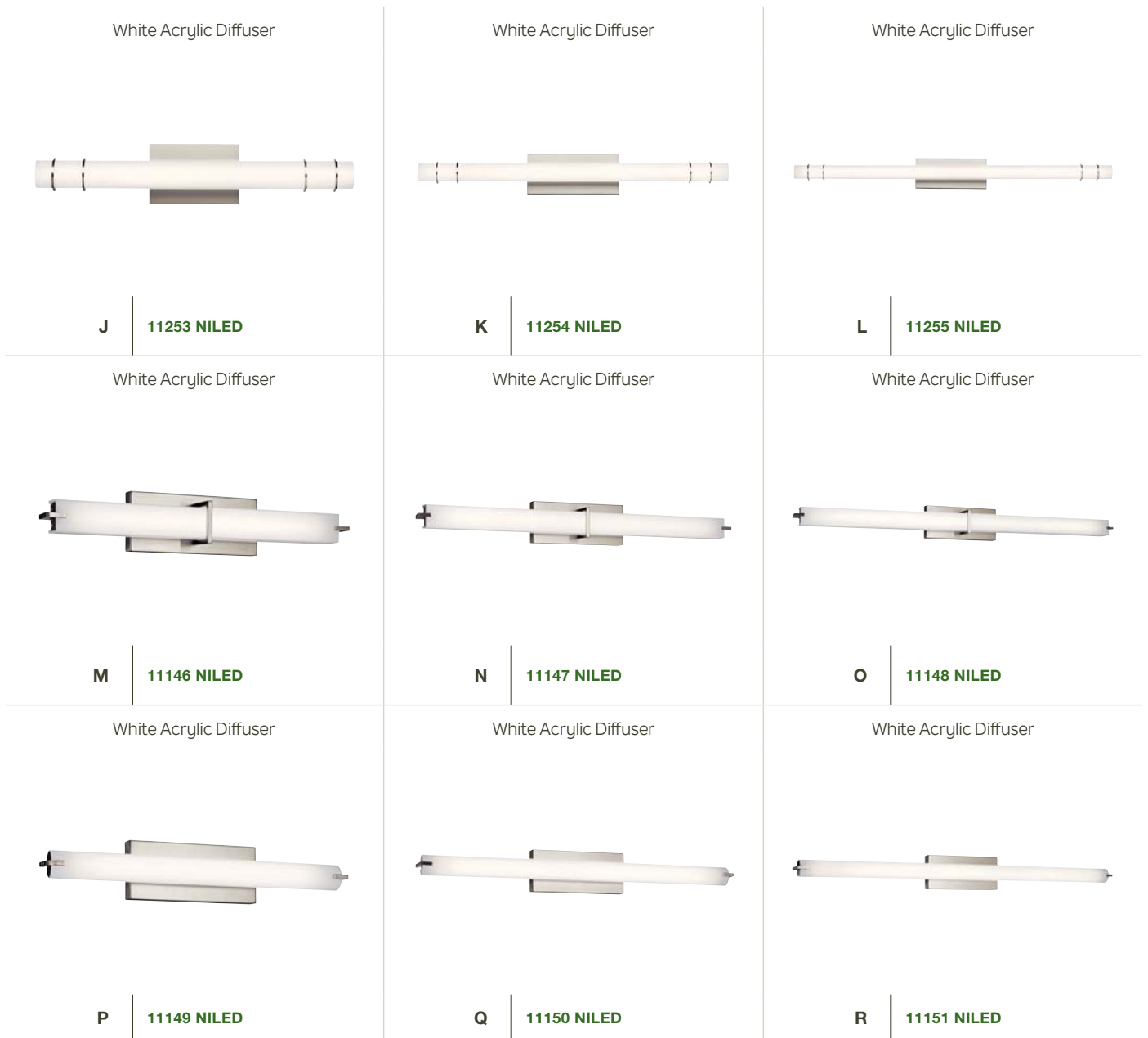

ITEM #	FINISH	LIGHT SOURCE	LED FIXTURE OUTPUT	DIMENSIONS	EXT.	HCWO	NOTES
J	11253	NILED (1) 22W	3000K, 90 CRI, 1425 Lumens, 70 LPW	24.75W x 4.75H	3.75	2.5	Dimmable. May be installed vertically or horizontally. 120V-277V.
K	11254	NILED (1) 25W	3000K, 90 CRI, 1725 Lumens, 69 LPW	36.75W x 4.75H	3.75	2.5	Dimmable. May be installed vertically or horizontally. 120V-277V.
L	11255	NILED (1) 38W	3000K, 90 CRI, 2525 Lumens, 72 LPW	48.5W x 4.75H	3.75	2.5	Dimmable. May be installed vertically or horizontally. 120V-277V.
M	11146	NILED (1) 19W	3000K, 90 CRI, 1420 Lumens, 75 LPW	25.75W x 4.75H	4.25	2.25	Dimmable. May be installed vertically or horizontally. 120V-277V.
N	11147	NILED (1) 23W	3000K, 90 CRI, 1850 Lumens, 75 LPW	37.5W x 4.75H	4.25	2.25	Dimmable. May be installed vertically or horizontally. 120V-277V.
O	11148	NILED (1) 38W	3000K, 90 CRI, 2680 Lumens, 71 LPW	49.25W x 4.75H	4.25	4.25	Dimmable. May be installed vertically or horizontally. 120V-277V.
P	11149	NILED (1) 19W	3000K, 90 CRI, 1440 Lumens, 76 LPW	25.5W x 4.75H	4	2.25	Dimmable. May be installed vertically or horizontally. 120V-277V.
Q	11150	NILED (1) 23W	3000K, 90 CRI, 1890 Lumens, 82 LPW	37.25W x 4.75H	4	2.25	Dimmable. May be installed vertically or horizontally. 120V-277V.
R	11151	NILED (1) 38W	3000K, 90 CRI, 2750 Lumens, 72 LPW	49W x 4.75H	4	2.25	Dimmable. May be installed vertically or horizontally. 120V-277V.

Measurements shown in inches.

Throughout this catalog, look for these icons, as well as “L16” in the model number to identify fixtures that come with LED, Energy Star® Rated light bulbs



Satin Etched Cased Opal Glass



A | 5097 CH, NI, OZS
5097 CHL16, NIL16, OZSL16

Satin Etched Cased Opal Glass



B | 5098 CH, NI, OZS
5098 CHL16, NIL16, OZSL16

Satin Etched Cased Opal Glass



C | 5099 CH, NI, OZS
5099 CHL16, NIL16, OZSL16

Satin Etched White Glass



D | 5389 NI, OZ
5389 NIL16, OZL16

Satin Etched White Glass



E | 5390 NI, OZ
5390 NIL16, OZL16

Satin Etched White Glass



F | 5391 NI, OZ
5391 NIL16, OZL16

ITEM #	FINISH	LIGHT SOURCE	LED BULB OUTPUT	DIMENSIONS	EXT.	HCWO	NOTES
A 5097	CH, NI, OZS	(2) 100W (M)	---	14.25W x 9.25H	6	2.25	Ⓛ May be installed with glass up or down.
A 5097	CHL16, NIL16, OZSL16	(2) 9W (M)	3000K, 80 CRI, 800 Lumens, 89 LPW	14.25W x 9.25H	6	2.25	Ⓛ Dimmable. May be installed with glass up or down.
B 5098	CH, NI, OZS	(3) 100W (M)	---	24W x 9.25H	6	6.75	Ⓛ May be installed with glass up or down.
B 5098	CHL16, NIL16, OZSL16	(3) 9W (M)	3000K, 80 CRI, 800 Lumens, 89 LPW	24W x 9.25H	6	6.75	Ⓛ Dimmable. May be installed with glass up or down.
C 5099	CH, NI, OZS	(4) 100W (M)	---	33.75W x 9.25H	6	6.75	Ⓛ May be installed with glass up or down.
C 5099	CHL16, NIL16, OZSL16	(4) 9W (M)	3000K, 80 CRI, 800 Lumens, 89 LPW	33.75W x 9.25H	6	6.75	Ⓛ Dimmable. May be installed with glass up or down.
D 5389	NI, OZ	(2) 100W (M)	---	17.5W x 8.5H	8.25	2.25	Ⓛ May be installed with glass up or down.
D 5389	NIL16, OZL16	(2) 9W (M)	3000K, 80 CRI, 800 Lumens, 89 LPW	17.5W x 8.5H	8.25	2.25	Ⓛ Dimmable. May be installed with glass up or down.
E 5390	NI, OZ	(3) 100W (M)	---	26.25W x 8.5H	8.25	6.25	Ⓛ May be installed with glass up or down.
E 5390	NIL16, OZL16	(3) 9W (M)	3000K, 80 CRI, 800 Lumens, 89 LPW	26.25W x 8.5H	8.25	6.25	Ⓛ Dimmable. May be installed with glass up or down.
F 5391	NI, OZ	(4) 100W (M)	---	35W x 8.5H	8.25	6.25	Ⓛ May be installed with glass up or down.
F 5391	NIL16, OZL16	(4) 9W (M)	3000K, 80 CRI, 800 Lumens, 89 LPW	35W x 8.5H	8.25	6.25	Ⓛ Dimmable. May be installed with glass up or down.

Measurements shown in inches.



Satin Etched Cased Opal Glass



G | 45569 NI, OZ
45569 NIL16, OZL16

Satin Etched Cased Opal Glass



H | 45570 NI, OZ
45570 NIL16, OZL16

Satin Etched Cased Opal Glass



I | 45571 NI, OZ
45571 NIL16, OZL16

Satin Etched White Glass



J | 45512 NI, OZ
45512 NIL16, OZL16

Satin Etched White Glass



K | 45513 NI, OZ
45513 NIL16, OZL16

Satin Etched White Glass



L | 45514 NI, OZ
45514 NIL16, OZL16

Satin Etched White Glass



M | 45375 CH, NI, OZ
45375 CHL16, NIL16, OZL16

Satin Etched White Glass



N | 45376 CH, NI, OZ
45376 CHL16, NIL16, OZL16

Satin Etched White Glass



O | 45377 CH, NI, OZ
45377 CHL16, NIL16, OZL16

ITEM #	FINISH	LIGHT SOURCE	LED BULB OUTPUT	DIMENSIONS	EXT.	HCWO	NOTES
G 45569	NI, OZ	(2) 100W (M)	---	13W x 10.75H	6.5	3.5	Ⓧ May be installed with glass up or down.
G 45569	NIL16, OZL16	(2) 9W (M)	3000K, 80 CRI, 800 Lumens, 89 LPW	13W x 10.75H	6.5	3.5	Ⓧ Dimmable. May be installed with glass up or down.
H 45570	NI, OZ	(3) 100W (M)	---	21W x 11H	7.25	7.5	Ⓧ May be installed with glass up or down.
H 45570	NIL16, OZL16	(3) 9W (M)	3000K, 80 CRI, 800 Lumens, 89 LPW	21W x 11H	7.25	7.5	Ⓧ Dimmable. May be installed with glass up or down.
I 45571	NI, OZ	(4) 100W (M)	---	29W x 10.75H	6.5	7.5	Ⓧ May be installed with glass up or down.
I 45571	NIL16, OZL16	(4) 9W (M)	3000K, 80 CRI, 800 Lumens, 89 LPW	29W x 10.75H	6.5	7.5	Ⓧ Dimmable. May be installed with glass up or down.
J 45512	NI, OZ	(2) 100W (M)	---	14W x 8.25H	8.5	4.75	Ⓧ May be installed with glass up or down.
J 45512	NIL16, OZL16	(2) 9W (M)	3000K, 80 CRI, 800 Lumens, 89 LPW	14W x 8.25H	8.5	4.75	Ⓧ Dimmable. May be installed with glass up or down.
K 45513	NI, OZ	(3) 100W (M)	---	22W x 8.25H	8.5	3.5	Ⓧ May be installed with glass up or down.
K 45513	NIL16, OZL16	(3) 9W (M)	3000K, 80 CRI, 800 Lumens, 89 LPW	22W x 8.25H	8.5	3.5	Ⓧ Dimmable. May be installed with glass up or down.
L 45514	NI, OZ	(4) 100W (M)	---	30W x 8.25H	8.5	4.75	Ⓧ May be installed with glass up or down.
L 45514	NIL16, OZL16	(4) 9W (M)	3000K, 80 CRI, 800 Lumens, 89 LPW	30W x 8.25H	8.5	4.75	Ⓧ Dimmable. May be installed with glass up or down.
M 45375	CH, NI, OZ	(2) 100W (M)	---	14W x 8.75H	5.75	6.5	Ⓧ May be installed with glass up or down.
M 45375	CHL16, NIL16, OZL16	(2) 9W (M)	3000K, 80 CRI, 800 Lumens, 89 LPW	14W x 8.75H	5.75	6.5	Ⓧ Dimmable. May be installed with glass up or down.
N 45376	CH, NI, OZ	(3) 100W (M)	---	23W x 8.5H	5.75	6	Ⓧ May be installed with glass up or down.
N 45376	CHL16, NIL16, OZL16	(3) 9W (M)	3000K, 80 CRI, 800 Lumens, 89 LPW	23W x 8.5H	5.75	6	Ⓧ Dimmable. May be installed with glass up or down.
O 45377	CH, NI, OZ	(4) 100W (M)	---	32.25W x 9H	5.75	2.5	Ⓧ May be installed with glass up or down.
O 45377	CHL16, NIL16, OZL16	(4) 9W (M)	3000K, 80 CRI, 800 Lumens, 89 LPW	32.25W x 9H	5.75	2.5	Ⓧ Dimmable. May be installed with glass up or down.

Measurements shown in inches.

Indoor Lighting

Vanity – LED Options

Satin Etched Cased Opal Glass



A 45922 NI, OZ
45922 NIL16, OZL16

Satin Etched Cased Opal Glass



B 45923 NI, OZ
45923 NIL16, OZL16

Satin Etched Cased Opal Glass



C 45924 NI, OZ
45924 NIL16, OZL16

Satin Etched Glass



D 45638 CH, NI, OZ
45638 CHL16, NIL16, OZL16

Satin Etched Glass



E 45639 CH, NI, OZ
45639 CHL16, NIL16, OZL16

Satin Etched Glass



F 45640 CH, NI, OZ
45640 CHL16, NIL16, OZL16

NI: Satin Etched Glass
OZ: Light Umber Etched Glass



G 45054 NI, OZ
45054 NIL16, OZL16

NI: Satin Etched Glass
OZ: Light Umber Etched Glass



H 45055 NI, OZ
45055 NIL16, OZL16

NI: Satin Etched Glass
OZ: Light Umber Etched Glass











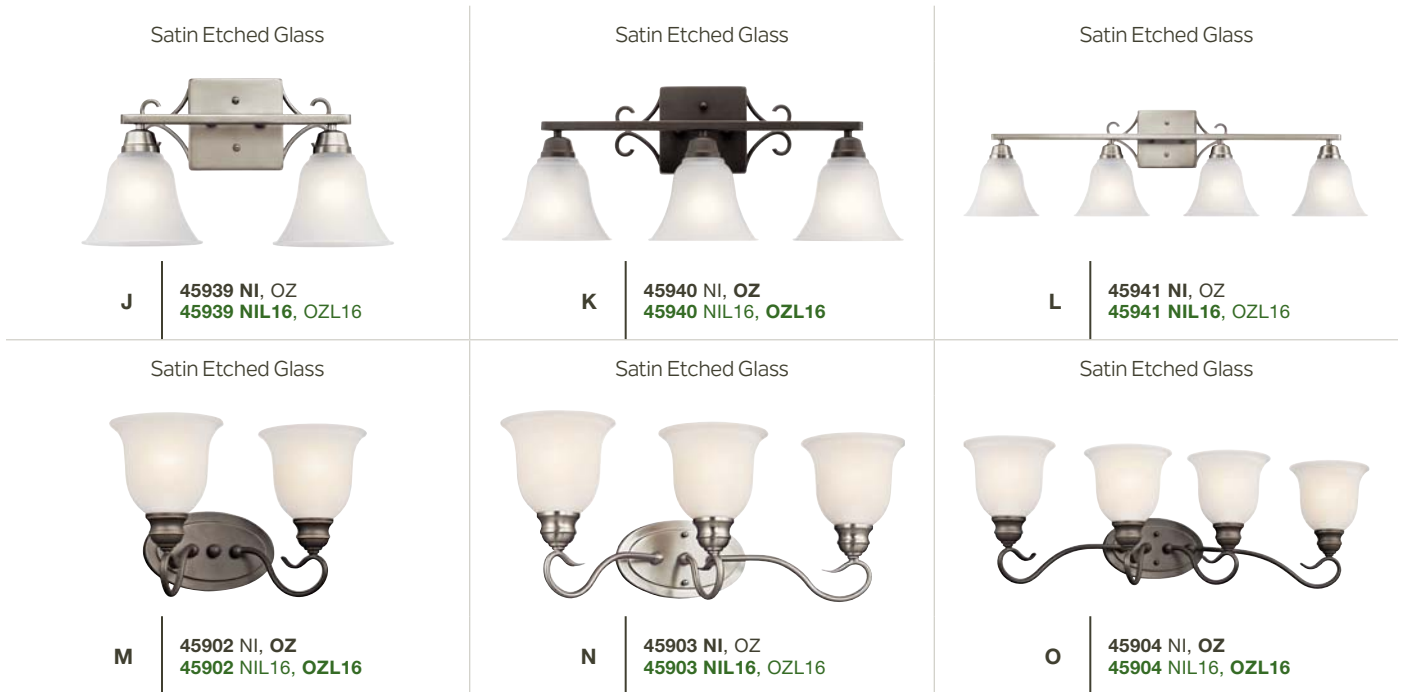



I 45056 NI, OZ
45056 NIL16, OZL16

ITEM #	FINISH	LIGHT SOURCE	LED BULB OUTPUT	DIMENSIONS	EXT.	HCWO	NOTES
A	45922 NI, OZ	(2) 100W (M)	---	14W x 9.25H	5.25	6.75	Ⓚ May be installed with glass up or down.
A	45922 NIL16, OZL16	(2) 9W (M)	3000K, 80 CRI, 800 Lumens, 89 LPW	14W x 9.25H	5.25	6.75	Ⓚ Dimmable. May be installed with glass up or down.
B	45923 NI, OZ	(3) 100W (M)	---	24W x 9.25H	5.25	6.75	Ⓚ May be installed with glass up or down.
B	45923 NIL16, OZL16	(3) 9W (M)	3000K, 80 CRI, 800 Lumens, 89 LPW	24W x 9.25H	5.25	6.75	Ⓚ Dimmable. May be installed with glass up or down.
C	45924 NI, OZ	(4) 100W (M)	---	34W x 9.25H	5.25	6.75	Ⓚ May be installed with glass up or down.
C	45924 NIL16, OZL16	(4) 9W (M)	3000K, 80 CRI, 800 Lumens, 89 LPW	34W x 9.25H	5.25	6.75	Ⓚ Dimmable. May be installed with glass up or down.
D	45638 CH, NI, OZ	(2) 100W (M)	---	13W x 9.25H	8	4.75	Ⓚ May be installed with glass up or down.
D	45638 CHL16, NIL16, OZL16	(2) 9W (M)	3000K, 80 CRI, 800 Lumens, 89 LPW	13W x 9.25H	8	4.75	Ⓚ Dimmable. May be installed with glass up or down.
E	45639 CH, NI, OZ	(3) 100W (M)	---	20.25W x 9.25H	8	4.75	Ⓚ May be installed with glass up or down.
E	45639 CHL16, NIL16, OZL16	(3) 9W (M)	3000K, 80 CRI, 800 Lumens, 89 LPW	20.25W x 9.25H	8	4.75	Ⓚ Dimmable. May be installed with glass up or down.
F	45640 CH, NI, OZ	(4) 100W (M)	---	28W x 9.25H	8	4.75	Ⓚ May be installed with glass up or down.
F	45640 CHL16, NIL16, OZL16	(4) 9W (M)	3000K, 80 CRI, 800 Lumens, 89 LPW	28W x 9.25H	8	4.75	Ⓚ Dimmable. May be installed with glass up or down.
G	45054 NI, OZ	(2) 100W (M)	---	18W x 11.5H	8	6.5	Ⓚ May be installed with glass up or down.
G	45054 NIL16, OZL16	(2) 9W (M)	3000K, 80 CRI, 800 Lumens, 89 LPW	18W x 11.5H	8	6.5	Ⓚ Dimmable. May be installed with glass up or down.
H	45055 NI, OZ	(3) 100W (M)	---	24W x 11.5H	8	6.5	Ⓚ May be installed with glass up or down.
H	45055 NIL16, OZL16	(3) 9W (M)	3000K, 80 CRI, 800 Lumens, 89 LPW	24W x 11.5H	8	6.5	Ⓚ Dimmable. May be installed with glass up or down.
I	45056 NI, OZ	(4) 100W (M)	---	36W x 11.5H	8	6.5	Ⓚ May be installed with glass up or down.
I	45056 NIL16, OZL16	(4) 9W (M)	3000K, 80 CRI, 800 Lumens, 89 LPW	36W x 11.5H	8	6.5	Ⓚ Dimmable. May be installed with glass up or down.

Measurements shown in inches.

= ADA Compliant = DAMP = WET = Dark Sky Compliant = LED Integrated = Lamp Included = CFL Lamp Included = LED Bulb Included



	ITEM #	FINISH	LIGHT SOURCE	LED BULB OUTPUT	DIMENSIONS	EXT.	HCWO	NOTES
J	45939	NI, OZ	(2) 100W (M)	---	16.75W x 9.5H	7	6.75	Ⓧ May be installed with glass up or down.
J	45939	NIL16, OZL16	(2) 9W (M)  	3000K, 80 CRI, 800 Lumens, 89 LPW	16.75W x 9.5H	7	6.75	Ⓧ Dimmable. May be installed with glass up or down.
K	45940	NI, OZ	(3) 100W (M)	---	23.75W x 9.25H	7	6.75	Ⓧ May be installed with glass up or down.
K	45940	NIL16, OZL16	(3) 9W (M)  	3000K, 80 CRI, 800 Lumens, 89 LPW	23.75W x 9.25H	7	6.75	Ⓧ Dimmable. May be installed with glass up or down.
L	45941	NI, OZ	(4) 100W (M)	---	34.75W x 9.25H	7	6.75	Ⓧ May be installed with glass up or down.
L	45941	NIL16, OZL16	(4) 9W (M)  	3000K, 80 CRI, 800 Lumens, 89 LPW	34.75W x 9.25H	7	6.75	Ⓧ Dimmable. May be installed with glass up or down.
M	45902	NI, OZ	(2) 100W (M)	---	14.75W x 9.25H	8.5	6.5	Ⓧ May be installed with glass up or down.
M	45902	NIL16, OZL16	(2) 9W (M)  	3000K, 80 CRI, 800 Lumens, 89 LPW	14.75W x 9.25H	8.5	6.5	Ⓧ Dimmable. May be installed with glass up or down.
N	45903	NI, OZ	(3) 100W (M)	---	23.25W x 9.25H	8.5	6.5	Ⓧ May be installed with glass up or down.
N	45903	NIL16, OZL16	(3) 9W (M)  	3000K, 80 CRI, 800 Lumens, 89 LPW	23.25W x 9.25H	8.5	6.5	Ⓧ Dimmable. May be installed with glass up or down.
O	45904	NI, OZ	(4) 100W (M)	---	30.5W x 9.25H	8.5	6.5	Ⓧ May be installed with glass up or down.
O	45904	NIL16, OZL16	(4) 9W (M)  	3000K, 80 CRI, 800 Lumens, 89 LPW	30.5W x 9.25H	8.5	6.5	Ⓧ Dimmable. May be installed with glass up or down.

Measurements shown in inches.

For many, the day begins and ends with vanity lighting

Our customers count on the style they love to give the amount of light they need to prepare for their day. These incandescent options offer both style and quality.

Satin Etched Cased Opal Glass



A 45496 CH, NI, OZ

Satin Etched Cased Opal Glass



B 45497 CH, NI, OZ

Satin Etched Cased Opal Glass



C 45498 CH, NI, OZ

Satin Etched Cased Opal Glass



D 45889 NI, OZ

Satin Etched Cased Opal Glass



E 45890 NI, OZ

Satin Etched Cased Opal Glass



F 45891 NI, OZ

ITEM #	FINISH	LIGHT SOURCE	DIMENSIONS	EXT.	HCWO	NOTES
A	45496 CH, NI, OZ	(2) 100W (M)	15W x 8.75H	6.5	6.5	Ⓧ May be installed with glass up or down.
B	45497 CH, NI, OZ	(3) 100W (M)	23W x 8.75H	7	6.5	Ⓧ May be installed with glass up or down.
C	45498 CH, NI, OZ	(4) 100W (M)	31W x 8.75H	6.75	6.5	Ⓧ May be installed with glass up or down.
D	45889 NI, OZ	(2) 75W (M)	14.5W x 8H	6.5	5.5	Ⓧ May be installed with glass up or down.
E	45890 NI, OZ	(3) 75W (M)	24.25W x 8H	6.5	5.5	Ⓧ May be installed with glass up or down.
F	45891 NI, OZ	(4) 75W (M)	34W x 8H	6.5	5.5	Ⓧ May be installed with glass up or down.

Measurements shown in inches.

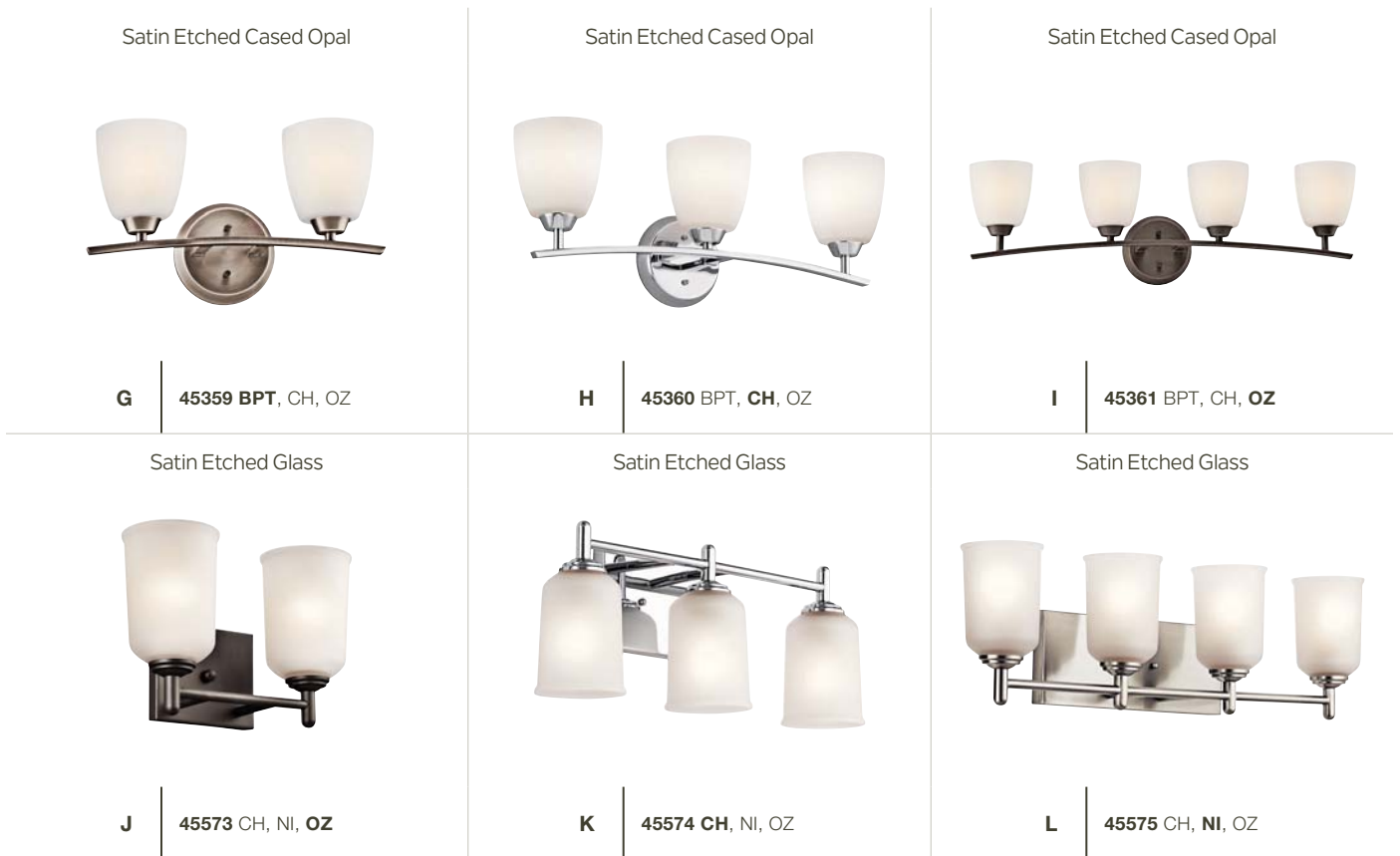

ITEM #	FINISH	LIGHT SOURCE	DIMENSIONS	EXT.	HCWO	NOTES
G	45359 BPT, CH, OZ	(2) 100W (M)	17W x 9.5H	6.5	6.5	Ⓧ May be installed with glass up or down.
H	45360 BPT, CH, OZ	(3) 100W (M)	25W x 9.5H	6.5	6.5	Ⓧ May be installed with glass up or down.
I	45361 BPT, CH, OZ	(4) 100W (M)	32.75W x 9.5H	6.75	6.5	Ⓧ May be installed with glass up or down.
J	45573 CH, NI, OZ	(2) 100W (M)	12.5W x 8.25H	6	5.25	Ⓧ May be installed with glass up or down.
K	45574 CH, NI, OZ	(3) 100W (M)	21W x 8.25H	6	5.25	Ⓧ May be installed with glass up or down.
L	45575 CH, NI, OZ	(4) 100W (M)	29.5W x 8.25H	6	5.25	Ⓧ May be installed with glass up or down.

Measurements shown in inches.

Indoor Lighting

Vanity

Satin Etched Glass



A | 5447 CH, NI, OZ

Satin Etched Glass



B | 5448 CH, NI, OZ

Satin Etched Glass



C | 5449 CH, NI, OZ

Clear Seeded Glass



D | 45885 NI, OZ

Clear Seeded Glass



E | 45886 NI, OZ

Clear Seeded Glass



F | 45887 NI, OZ

Clear Seeded Glass



G | 45591 AP, OZ

Clear Seeded Glass



H | 45592 AP, OZ

Clear Seeded Glass



I | 45593 AP, OZ

ITEM #	FINISH	LIGHT SOURCE	DIMENSIONS	EXT.	HCWO	NOTES
A	5447 CH, NI, OZ	(2) 100W (M)	14.75W x 8.75H	5.5	6.5	Ⓧ May be installed with glass up or down.
B	5448 CH, NI, OZ	(3) 100W (M)	23W x 8.75H	5.5	6.5	Ⓧ May be installed with glass up or down.
C	5449 CH, NI, OZ	(4) 100W (M)	31.25W x 8.75H	5.5	6.5	Ⓧ May be installed with glass up or down.
D	45885 NI, OZ	(2) 75W (M)	12.75W x 9.25H	6.5	7	Ⓧ May be installed with glass up or down.
E	45886 NI, OZ	(3) 75W (M)	21.5W x 9.25H	6.5	7	Ⓧ May be installed with glass up or down.
F	45887 NI, OZ	(4) 75W (M)	30W x 9.25H	6.5	7	Ⓧ May be installed with glass up or down.
G	45591 AP, OZ	(2) 100W (M)	14.75W x 10.75H	7.25	2.5	Ⓧ May be installed with glass up or down.
H	45592 AP, OZ	(3) 100W (M)	24W x 10.75H	7.25	2.5	Ⓧ May be installed with glass up or down.
I	45593 AP, OZ	(4) 100W (M)	33.25W x 10.75H	7.25	2.5	Ⓧ May be installed with glass up or down.

Measurements shown in inches.

= ADA Compliant
 = DAMP
 = WET
 = Dark Sky Compliant
 = LED Integrated
 = Lamp Included
 = CFL Lamp Included
 = LED Bulb Included

Clear Glass



J | 45893 NI, OZ

Clear Glass



K | 45894 NI, OZ

Clear Glass



L | 45895 NI, OZ

Satin Etched White Glass



M | 45450 AP, MIZ

Satin Etched White Glass



N | 45451 AP, MIZ

Satin Etched White Glass



O | 45452 AP, MIZ

Satin Etched Cased Opal Glass



P | 45596 AP, OZ

Satin Etched Cased Opal Glass



Q | 45597 AP, OZ

Satin Etched Cased Opal Glass



R | 45598 AP, OZ

ITEM #	FINISH	LIGHT SOURCE	DIMENSIONS	EXT.	HCWO	NOTES
J	45893 NI, OZ	(2) 75W (M)	15.5W x 8.25H	7.75	6	Ⓧ May be installed with glass up or down.
K	45894 NI, OZ	(3) 75W (M)	24.5W x 8.25H	7.5	6	Ⓧ May be installed with glass up or down.
L	45895 NI, OZ	(4) 75W (M)	33.5W x 8.25H	7.5	6	Ⓧ May be installed with glass up or down.
M	45450 AP, MIZ	(2) 60W (C)	12.5W x 7.5H	6.5	3.75	Ⓧ White translucent organza shade with brown or gray trim.
N	45451 AP, MIZ	(3) 60W (C)	20.5W x 7.5H	6.75	3.75	Ⓧ White translucent organza shade with brown or gray trim.
O	45452 AP, MIZ	(4) 60W (C)	28.25W x 7.5H	6.75	3.75	Ⓧ White translucent organza shade with brown or gray trim.
P	45596 AP, OZ	(2) 100W (M)	15W x 9.25H	6.25	6.75	Ⓧ May be installed with glass up or down.
Q	45597 AP, OZ	(3) 100W (M)	23W x 9.25H	6.25	6.75	Ⓧ May be installed with glass up or down.
R	45598 AP, OZ	(4) 100W (M)	31.5W x 9H	6.25	6.75	Ⓧ May be installed with glass up or down.

Measurements shown in inches.

Indoor Lighting

Vanity

Etched Seeded Glass



A | 6322 NI, TZ

Etched Seeded Glass



B | 6323 NI, TZ

Etched Seeded Glass



C | 6324 NI, TZ

Satin Etched Glass



D | 45882 NI, OZ

Satin Etched Glass



E | 45883 NI, OZ

Satin Etched Glass



F | 45884 NI, OZ

CH, NI: Alabaster Swirl Glass
OZ: Umber Etched Glass



G | 5992 CH, NI, OZ

CH, NI: Alabaster Swirl Glass
OZ: Umber Etched Glass



H | 5993 CH, NI, OZ

CH, NI: Alabaster Swirl Glass
OZ: Umber Etched Glass



I | 5994 CH, NI, OZ

ITEM #	FINISH	LIGHT SOURCE	DIMENSIONS	EXT.	HCWO	NOTES
A	6322 NI, TZ	(2) 100W (M)	14.25W x 8.75H	8	2.5	Ⓧ May be installed with glass up or down.
B	6323 NI, TZ	(3) 100W (M)	22.5W x 7.75H	8	5.25	Ⓧ May be installed with glass up or down.
C	6324 NI, TZ	(4) 100W (M)	30.5W x 9H	8	6.25	Ⓧ May be installed with glass up or down.
D	45882 NI, OZ	(2) 100W (M)	16W x 10H	8.5	5	Ⓧ May be installed with glass up or down.
E	45883 NI, OZ	(3) 100W (M)	24W x 10H	8.5	5	Ⓧ May be installed with glass up or down.
F	45884 NI, OZ	(4) 100W (M)	33W x 10H	8.5	5	Ⓧ May be installed with glass up or down.
G	5992 CH, NI, OZ	(2) 100W (M)	18W x 9H	9	5	Ⓧ May be installed with glass up or down.
H	5993 CH, NI, OZ	(3) 100W (M)	24.75W x 9H	9	5	Ⓧ May be installed with glass up or down.
I	5994 CH, NI, OZ	(4) 100W (M)	33.25W x 9H	9	5	Ⓧ May be installed with glass up or down.

Measurements shown in inches.

♿ = ADA Compliant **D** = DAMP **W** = WET ☾ = Dark Sky Compliant ⚙ = LED Integrated 💡 = Lamp Included ⚡ = CFL Lamp Included ⚡ = LED Bulb Included

NI: White Scavo Glass
OZ: White Scavo W/Light Umber Inside Tint



J | 45422 NI, OZ

NI: White Scavo Glass
OZ: White Scavo W/Light Umber Inside Tint



K | 45423 NI, OZ

NI: White Scavo Glass
OZ: White Scavo W/Light Umber Inside Tint



L | 45424 NI, OZ

Cased Opal Glass



M | 6122 CH, NI

Cased Opal Glass



N | 6123 CH, NI

Cased Opal Glass



O | 6124 CH, NI

Satin Etched Glass



P | 5336 CHS, NIS, TZS

Satin Etched Glass



Q | 5337 CHS, NIS, TZS

Satin Etched Glass



R | 5338 CHS, NIS, TZS



S | 5339 CHS, NIS, TZS

	ITEM #	FINISH	LIGHT SOURCE	DIMENSIONS	EXT.	HCWO	NOTES
J	45422	NI, OZ	(2) 100W (M)	18W x 9H	8.25	5	Ⓧ May be installed with glass up or down.
K	45423	NI, OZ	(3) 100W (M)	24W x 9H	8.25	5	Ⓧ May be installed with glass up or down.
L	45424	NI, OZ	(4) 100W (M)	36W x 9H	8.25	5	Ⓧ May be installed with glass up or down.
M	6122	CH, NI	(2) 100W (M)	13.5W x 8.5H	6.75	3.75	Ⓧ May be installed with glass up or down.
N	6123	CH, NI	(3) 100W (M)	18W x 8.75H	9.25	3.25	Ⓧ May be installed with glass up or down.
O	6124	CH, NI	(4) 100W (M)	25.5W x 8.5H	10.25	3.25	Ⓧ May be installed with glass up or down.
P	5336	CHS, NIS, TZS	(2) 100W (M)	12.25W x 8H	8	3.5	Ⓧ May be installed with glass up or down.
Q	5337	CHS, NIS, TZS	(3) 100W (M)	24W x 8H	8	3.5	Ⓧ May be installed with glass up or down.
R	5338	CHS, NIS, TZS	(4) 100W (M)	30W x 8H	8	3.5	Ⓧ May be installed with glass up or down.
S	5339	CHS, NIS, TZS	(5) 100W (M)	36W x 8H	8	3.5	Ⓧ May be installed with glass up or down.

Measurements shown in inches.



A | 5003 CH, NI, TZ



B | 5017 CH, NI, TZ



C | 5018 CH, NI, TZ



D | 5019 CH, NI, TZ



E | 623 CH, NI



F | 624 CH, NI



G | 625 CH, NI



H | 626 CH, NI



I | 628 CH, NI

ITEM #	FINISH	LIGHT SOURCE	DIMENSIONS	EXT.	HCWO	NOTES	
A	5003	CH, NI, TZ	(3) 60W (M)	18W x 4.75H	5.5	2.25	Ⓧ May be installed vertically or horizontally. Extension includes bulbs. G-25 lamp recommended.
B	5017	CH, NI, TZ	(4) 60W (M)	24W x 4.75H	5.5	2.25	Ⓧ May be installed vertically or horizontally. Extension includes bulbs. G-25 lamp recommended.
C	5018	CH, NI, TZ	(6) 60W (M)	36W x 4.75H	5.5	2.25	Ⓧ May be installed vertically or horizontally. Extension includes bulbs. G-25 lamp recommended.
D	5019	CH, NI, TZ	(8) 60W (M)	48W x 4.75H	5.5	2.25	Ⓧ May be installed vertically or horizontally. Extension includes bulbs. G-25 lamp recommended.
E	623	CH, NI	(3) 60W (M)	18W x 4.5H	5.5	2.25	Ⓧ May be installed vertically or horizontally. Extension includes bulbs. G-25 lamp recommended.
F	624	CH, NI	(4) 60W (M)	24W x 4.5H	5.5	2.25	Ⓧ May be installed vertically or horizontally. Extension includes bulbs. G-25 lamp recommended.
G	625	CH, NI	(5) 60W (M)	30W x 4.5H	5.5	2.25	Ⓧ May be installed vertically or horizontally. Extension includes bulbs. G-25 lamp recommended.
H	626	CH, NI	(6) 60W (M)	36W x 4.5H	5.5	2.25	Ⓧ May be installed vertically or horizontally. Extension includes bulbs. G-25 lamp recommended.
I	628	CH, NI	(8) 60W (M)	48W x 4.5H	5.5	2.25	Ⓧ May be installed vertically or horizontally. Extension includes bulbs. G-25 lamp recommended.

Measurements shown in inches.

= ADA Compliant
 = DAMP
 = WET
 = Dark Sky Compliant
 = LED Integrated
 = Lamp Included
 = CFL Lamp Included
 = LED Bulb Included

LED Mirrors



Ideal for hospitality projects, these élan LED mirrors offer soft, yet powerful illumination through etched panels

Select models also feature a Bluetooth® soundbar to heighten the senses with the addition of sound

Bluetooth LED Mirror



A | 84000

Bluetooth LED Mirror



B | 83999

LED Mirror



C | 83993

LED Mirror



D | 83992

LED Mirror



E | 84003

LED Mirror



F | 83997

LED Mirror



G | 83998

LED Magnification Mirror



H | 84002

ITEM #	LED SOURCE	DIMENSIONS	EXT.	HCWO	NOTES
A	84000	LED	36W x 26H	2.5	Ⓧ Install horizontal only.
B	83999	LED	26W x 32H	2.5	Ⓧ Install vertical only.
C	83993	LED	19.75W x 35.5H	2	Ⓧ Install vertical only.
D	83992	LED	27W x 42H	3	Ⓧ May be installed vertically or horizontally.
E	84003	LED	54W x 42H	3	Ⓧ May be installed vertically or horizontally.
F	83997	LED	39W x 27H	1	Ⓧ May be installed vertically or horizontally.
G	83998	LED	39W x 25H	1	Ⓧ May be installed vertically or horizontally.
H	84002	---	6 Dia.	0.5	Accessory included with mirrors.

For additional style and finish options, visit elan-lighting.com, or contact your local sales representative.

Measurements shown in inches.



A | 83454 SW



B | 83455 SB



C | 83261 NI



D | 83260 NI



E | 83453 SB



F | 83452 SW

Clear glass with matte white acrylic diffuser

Clear glass with matte white acrylic diffuser



G | 83671 NI



H | 83670 NI

ITEM #	FINISH	LIGHT SOURCE	LED FIXTURE OUTPUT	DIMENSIONS	ADJUST MAX. HT.	NOTES
A	83454 SW	38W	3800K, 80-85 CRI, 1220 Lumens, 32 LPW	23.5W x 2.75H	113	Dimmable.
B	83455 SB	38W	3800K, 80-85 CRI, 1220 Lumens, 32 LPW	23.5W x 2.75H	113	Dimmable.
C	83261 NI	38W	3800K, 80-85 CRI, 1220 Lumens, 32 LPW	23.5W x 2.75H	113	Dimmable.
D	83260 NI	28W	3800K, 80-85 CRI, 920 Lumens, 33 LPW	17.75W x 2.25H	112.5	Dimmable.
E	83453 SB	28W	3800K, 80-85 CRI, 920 Lumens, 33 LPW	17.75W x 2.25H	112.5	Dimmable.
F	83452 SW	28W	3800K, 80-85 CRI, 920 Lumens, 33 LPW	17.75W x 2.25H	112.5	Dimmable.
G	83671 NI	21W	3000K, 79.3 CRI, 1416 Lumens, 67 LPW	19.5W x .75H	96.5	Dimmable.
H	83670 NI	45W	3000K, 79 CRI, 3230 Lumens, 77 LPW	25W x .75H	96.5	Dimmable.

Measurements shown in inches.

For additional style and finish options, visit elan-lighting.com, or contact your local sales representative.

= ADA Compliant = DAMP = WET = Dark Sky Compliant = LED Integrated = Lamp Included = CFL Lamp Included = LED Bulb Included

Mini Pendants – LED



Clear glass with inner white metal filigree



I | **83490 CH**

Clear glass with inner white metal filigree



J | **83492 CH**

K9 bubble crystal with faceted edge



K | **83493 CH**

Clear cubic zirconia chip



L | **83690 NI**

Smoke glass



M | **83791 CH**

ITEM #	FINISH	LIGHT SOURCE	LED FIXTURE OUTPUT	DIMENSIONS	ADJUST MAX. HT.	NOTES
I 83490	CH	6W	3200K, 84 CRI, 298 Lumens, 50 LPW	3.25W x 11.75H	97.25	Dimmable.
J 83492	CH	6W	3200K, 83.3 CRI, 359 Lumens, 60 LPW	4W x 10.25H	96.75	Dimmable.
K 83493	CH	6W	3200K, 80.9 CRI, 405 Lumens, 68 LPW	2.25W x 10.5H	96.75	Dimmable.
L 83690	NI	5W	3200K, 84.3 CRI, 364 Lumens, 73 LPW	6.75W x 7.25H	115	Dimmable.
M 83791	CH	5W	3200K, 82.6 CRI, 230 Lumens, 46 LPW	11.75W x 9.75H	105.75	Dimmable.

For additional style and finish options, visit elan-lighting.com, or contact your local sales representative.

Measurements shown in inches.



Add an efficient light source to any reception desk, restaurant bar, or kitchen island with integrated LED Pendants

Offering excellent light output, these seemingly simple styles each offer a subtle design element – making them both unique and universally appealing

For fixtures with LED, Energy Star® Rated light bulbs included, look for “L16” in the model number



Striated Satin Etched Cased Opal Glass



A 11252 NILED



B 11301 NILED

Satin Etched Cased Opal Glass



C 11314 NILED



D 11305 NILED

Satin Etched Cased Opal Glass



E 43927 NI, OZ
43927 NIL16, OZL16

Satin Etched Cased Opal Glass



F 43668 NI, OZ
43668 NIL16, OZL16

ITEM #	FINISH	LIGHT SOURCE	LED BULB OUTPUT	DIMENSIONS	OVRLL. H	STEM TILT	EXTRA WIRE	CHAIN/STEM	NOTES	
A	11252	NILED	(1) 8W	3000K, 90 CRI, 450 Lumens, 56 LPW	4W x 9.25H	47	90	74	36	Dimmable.
B	11301	NILED	(1) 8W	3000K, 90 CRI, 500 Lumens, 63 LPW	7W x 7.25H	45	90	74	36	Dimmable.
C	11314	NILED	(1) 8W	3000K, 90 CRI, 375 Lumens, 47 LPW	6W x 9H	47	90	74	36	Dimmable.
D	11305	NILED	(1) 8W	3000K, 90 CRI, 450 Lumens, 56 LPW	4.5W x 9.25H	47	90	74	36	Dimmable.
E	43927	NI, OZ	(1) 100W (M)	---	4W x 19H	57	90	55	36	Additional stem 4935 NI, OZ.
E	43927	NIL16, OZL16	(1) 9W (M)	3000K, 80 CRI, 800 Lumens, 89 LPW	4W x 19H	57	90	55	36	Dimmable. Additional stem 4935 NI, OZ
F	43668	NI, OZ	(1) 100W (M)	---	4.75W x 12.75H	51	-	63	36	Add. chain 2996 NI, OZ. Sloped ceiling kit incl.
F	43668	NIL16, OZL16	(1) 9W (M)	3000K, 80 CRI, 800 Lumens, 89 LPW	4.75W x 12.75H	51	-	63	36	Dimmable. Add. chain 2996 NI, OZ. Sloped ceiling kit incl.

Measurements shown in inches. A, B, C, D, & F: Additional stem 2997, 2999, 3036, 3048.



Mini Pendants – LED Options



ITEM #	FINISH	LIGHT SOURCE	LED BULB OUTPUT	DIMENSIONS	OVRLL. H	STEM TILT	EXTRA WIRE	CHAIN/STEM	NOTES
G 43077	NI, OZ	(1) 100W (M)	---	4.75W x 8H	46	-	68	36	Add. chain 2996 NI, OZ.
G 43077	NIL16, OZL16	(1) 9W (M)	3000K, 80 CRI, 800 Lumens, 89 LPW	4.75W x 8H	46	-	68	36	Dimmable. Add. chain 2996 NI, OZ.
H 3497	NI, OZS	(1) 100W (M)	---	4.5W x 8H	46	-	68	36	Add. chain 2996 NI, OZ. Sloped ceiling kit included.
H 3497	NIL16, OZSL16	(1) 9W (M)	3000K, 80 CRI, 800 Lumens, 89 LPW	4.5W x 8H	46	-	68	36	Dimmable. Add. chain 2996 NI, OZ. Sloped ceiling kit included.
I 43640	NI, OZ	(1) 100W (M)	---	4.75W x 12.5H	51	-	40	36	Add. chain 2996 NI, OZ.
I 43640	NIL16, OZL16	(1) 9W (M)	3000K, 80 CRI, 800 Lumens, LPW	4.75W x 12.25H	51	-	40	36	Dimmable. Add. chain 2996 NI, OZ.
J 3482	NI, OZ	(1) 100W (M)	---	7W x 7.75H	47	90	68	36	
J 3482	NIL16, OZL16	(1) 9W (M)	3000K, 80 CRI, 800 Lumens, 89 LPW	7W x 7.75H	47	90	68	36	Dimmable.
K 43511	NI, OZ	(1) 100W (M)	---	6W x 6.75H	45	90	68	36	
K 43511	NIL16, OZL16	(1) 9W (M)	3000K, 80 CRI, 800 Lumens, 89 LPW	6W x 6.75H	45	90	68	36	Dimmable.
L 42901	NI, OZ	(1) 100W (M)	---	6.25W x 15H	89	-	25	72	Add. chain 2996 NI, OZ.
L 42901	NIL16, OZL16	(1) 9W (M)	3000K, 80 CRI, 800 Lumens, LPW	6.25W x 15H	89	-	25	72	Dimmable. Add. chain 2996 NI, OZ.
M 43941	NI, OZ	(1) 100W (M)	---	6.5W x 13.25H	53	-	67	36	Add. chain 2996 NI, OZ.
M 43941	NIL16, OZL16	(1) 9W (M)	3000K, 80 CRI, 800 Lumens, LPW	6.5W x 13.25H	53	-	67	36	Dimmable. Add. chain 2996 NI, OZ.
N 43162	NI, OZ	(1) 100W (M)	---	7W x 16H	54	90	60	36	
N 43162	NIL16, OZL16	(1) 9W (M)	3000K, 80 CRI, 800 Lumens, LPW	7W x 16H	54	90	60	36	Dimmable.

G, H, J, K, M, N: Additional stem 2997, 2999, 3036, 3048 NI, 2999 OZ.

Measurements shown in inches.

Indoor Lighting

Pendants – LED Options

Satin Etched White Glass



A | 3299 NI, OZS
3299 NIL16, OZSL16

Satin Etched White Glass



B | 3384 NI, OZ
3384 NIL16, OZL16

NI: Satin Etched Glass
OZ: Light Umber Etched Glass



C | 43163 NI, OZ
43163 NIL16, OZL16

NI: Satin Etched Glass
OZ: Light Umber Etched Glass



D | 43164 NI, OZ
43164 NIL16, OZL16

Satin Etched Glass



E | 42903 NI, OZ
42903 NIL16, OZL16

Satin Etched Glass

















F | 42902 NI, OZ
42902 NIL16, OZL16

Satin Etched White Glass



G | 43076 NI, OZ
43076 NIL16, OZL16

ITEM #	FINISH	LIGHT SOURCE	LED BULB OUTPUT	DIMENSIONS	OVRL. H	EXTRA WIRE	CHAIN/STEM	NOTES
A 3299	NI, OZS	(4) 150W (M)	---	25.75W x 26.25H	64	91	36	Add. chain 2996 NI, OZ. Add. stem 2997, 2999, 3036, 3048 NI, 2999 OZ.
A 3299	NIL16, OZSL16	(4) 9W (M)  	3000K, 80 CRI, 800 Lumens, 89 LPW	25.75W x 26.25H	64	91	36	Dimmable. Add. chain 2996 NI, OZ. Add. stem 2997, 2999, 3036, 3048 NI, 2999 OZ.
B 3384	NI, OZ	(3) 100W (M)	---	22W x 25.5H	100	20	72	Add. chain 2996 NI, OZ.
B 3384	NIL16, OZL16	(3) 9W (M)  	3000K, 80 CRI, 800 Lumens, 89 LPW	22W x 25.5H	100	20	72	Dimmable. Add. chain 2996 NI, OZ.
C 43163	NI, OZ	(2) 100W (M)	---	17.5W x 24.75H	99	20	72	Add. chain 2996 NI, OZ.
C 43163	NIL16, OZL16	(2) 9W (M)  	3000K, 80 CRI, 800 Lumens, LPW	17.5W x 24.75H	99	20	72	Dimmable. Add. chain 2996 NI, OZ.
D 43164	NI, OZ	(3) 100W (M)	---	26.75W x 32.75H	107	14	72	Add. chain 2996 NI, OZ.
D 43164	NIL16, OZL16	(3) 9W (M)  	3000K, 80 CRI, 800 Lumens, LPW	26.75W x 32.75H	107	14	72	Dimmable. Add. chain 2996 NI, OZ.
E 42903	NI, OZ	(3) 100W (M)	---	18W x 21.75H	96	23	72	Add. chain 2996 NI, OZ.
E 42903	NIL16, OZL16	(3) 9W (M)  	3000K, 80 CRI, 800 Lumens, LPW	18W x 21.75H	96	23	72	Dimmable. Add. chain 2996 NI, OZ.
F 42902	NI, OZ	(1) 150W (M)	---	14W x 10.5H	85	30	72	Add. chain 2996 NI, OZ.
F 42902	NIL16, OZL16	(1) 9W (M)  	3000K, 80 CRI, 800 Lumens, LPW	14W x 10.5H	85	30	72	Dimmable. Add. chain 2996 NI, OZ.
G 43076	NI, OZ	(1) 100W (M)	---	12.75W x 24.25H	63	64	36	Add. chain 2996 NI, OZ.
G 43076	NIL16, OZL16	(1) 9W (M)  	3000K, 80 CRI, 800 Lumens, 89 LPW	12.75W x 24.25H	63	64	36	Dimmable. Add. chain 2996 NI, OZ.

Measurements shown in inches.

 = ADA Compliant  = DAMP  = WET  = Dark Sky Compliant  = LED Integrated  = Lamp Included  = CFL Lamp Included  = LED Bulb Included



Indoor Lighting

Mini Pendants

Clear Seeded Glass



A 42588 NI, OZ

Mercury Glass



B 42167 NIMER, OZMER

Clear Seeded Glass



C 43850 CH, NI, OZ

Clear Seeded Glass



D 43851 NI, OZ

Clear Seeded Glass



E 43853 CH, NI, TZ

Clear Seeded Glass



F 43852 NI, OZ

Clear Glass



G 42878 NI, OZ

Clear Fresnel Glass



H 42436 AP, OZ

Clear Seeded Glass



I 2664 OZ, PN

ITEM #	FINISH	LIGHT SOURCE	DIMENSIONS	OVRL. H	STEM TILT	EXTRA WIRE	CHAIN/STEM	NOTES
A 42588	NI, OZ	(2) 60W (C)	10W x 12H	50	---	59	36	Add. chain 2996 NI, OZ. Add. stem 2997, 2999, 3036, 3048 NI, 2999 OZ. Sloped ceiling kit incl.
B 42167	NIMER, OZMER	(1) 100W (M)	9.5W x 9.25H	48	90°	66	36	Add. stem 2997, 2999, 3036, 3048 NI, OZ.
C 43850	CH, NI, OZ	(1) 100W (M)	8W x 8.5H	125	---	---	---	
D 43851	NI, OZ	(1) 100W (M)	8.25W x 8.75H	125	---	---	---	
E 43853	CH, NI, OZ	(1) 100W (M)	10W x 9.25H	125	---	---	---	
F 43852	NI, OZ	(1) 100W (M)	9.75W x 11.25H	128	---	---	---	
G 42878	NI, OZ	(1) 100W (M)	4.75W x 7.75H	113	---	---	---	
H 42436	AP, OZ	(1) 60W (M)	10W x 8.5H	47	---	70	36	Add. chain 2996 AP, OZ. Add. stem 2999 AP, OZ. Sloped Ceiling kit incl.
I 2664	OZ, PN	(1) 100W (M)	8W x 10.25H	49	---	71	36	Add. chain 2996 OZ, PN. Add. stem 2999 OZ, PN. Sloped Ceiling kit incl.

Measurements shown in inches.

= ADA Compliant
 = DAMP
 = WET
 = Dark Sky Compliant
 = LED Integrated
 = Lamp Included
 = CFL Lamp Included
 = LED Bulb Included

Clear Seeded Glass



J | 43949 CLP, NBR

Clear Glass



K | 42798 NI, OZ

Clear Seeded Glass



L | 44058 OZ



M | 44196 MBK

Clear Glass



N | 43996 CH, NI, OZ

Clear Seeded Glass



O | 44032 NI, OZ

Clear Glass



P | 44065 NI, OZ

AP - Satin Etched White glass with White Translucent Organza shade.
MIZ - Satin Etched White glass with Light Umber Translucent Organza shade.



Q | 43152 AP, MIZ

Satin Etched Cased Opal Glass



R | 42562 BPT, OZ

	ITEM #	FINISH	LIGHT SOURCE	DIMENSIONS	OVRL. H	STEM TILT	EXTRA WIRE	CHAIN/STEM	NOTES
J	43949	CLP, NBR	(1) 100W (M)	5W x 8.5H	47	---	68	36	Add. chain 2996 CLP, NBR. Add. stem 2999 CLP, NBR. Sloped ceiling kit incl.
K	42798	NI, OZ	(1) 75W (M)	9.5W x 10.75H	49	90°	68	36	Add. stem 2997, 2999, 3036, 3048 NI, 2999 OZ.
L	44058	OZ	(1) 75W (M)	9W x 8.75H	47	---	66	36	Add. chain 2996 OZ. Add. stem 2999 OZ. Sloped ceiling kit incl.
M	44196	MBK	(1) 75W (M)	10W x 11H	49	90°	68	36	Add. stem 2999 MBK.
N	43996	CH, NI, OZ	(1) 100W (M)	6W x 10.75H	49	90°	68	36	Add. stem 2999, 3036, 3048 CH, NI, OZ.
O	44032	NI, OZ	(1) 75W (M)	4.25W x 7H	45	90°	68	36	Add. stem 2997, 2999, 3036, 3048 NI, OZ.
P	44065	NI, OZ	(1) 75W (M)	6.5W x 7.75H	51	90°	64	36	Add. chain 2996 OZ. Add. stem 2997, 2999, 3036, 3048 NI, 2999 OZ.
Q	43152	AP, MIZ	(1) 50W (G9)	6W x 6.25H	44	90°	68	36	Add. stem 2999 AP, MIZ. Shades: White Organza with Gray, or Light Umber with Brown trim
R	42562	BPT, OZ	(1) 100W (M)	5.25W x 6.75H	45	---	68	36	Add. chain 2996 BPT, OZ. Add. stem 2999 BPT, OZ. Sloped ceiling kit incl.

Measurements shown in inches.

Indoor Lighting

Mini Pendants/Pendants

Satin Etched Cased Opal Glass



A 44053 NI, OZ

Satin Etched Glass



B 43674 NI, OZ

Satin Etched Cased Opal Glass



C 43394 AP, OZ

Satin Etched Glass



D 42880 NI, OZ

Etched Seeded Glass



E 2771 NI, TZ

Satin Etched Glass



F 2693 NI, OZ

NI: Alabaster Swirl Glass
OZ: Umber Etched Glass



G 3476 NI, OZ

Satin Etched Glass



H 3345 NI

NI: White Scavo Glass
OZ: White Scavo Glass with Light Umber Tint



I 43230 NI, OZ

	ITEM #	FINISH	LIGHT SOURCE	DIMENSIONS	OVRLL. H	STEM TILT	EXTRA WIRE	CHAIN/STEM	NOTES
A	44053	NI, OZ	(1) 75W (M)	4.75W x 7.25H	45	90°	67	36	
B	43674	NI, OZ	(1) 100W (M)	4.25W x 11H	49	---	68	36	Additional chain 2996 NI, OZ. Sloped ceiling kit included.
C	43394	AP, OZ	(1) 100W (M)	8W x 15.5H	54	90°	62	36	Additional stem 2999 AP, OZ.
D	42880	NI, OZ	(1) 100W (M)	6W x 8H	82	---	31	72	Additional chain 2996 NI, OZ.
E	2771	NI, TZ	(1) 100W (M)	6.5W x 5.5H	46	---	68	36	Additional chain 2996 NI, TZ. Sloped ceiling kit included.
F	2693	NI, OZ	(1) 100W (M)	6W x 6H	44	90°	58	36	
G	3476	NI, OZ	(1) 100W (M)	7.25W x 6.75H	45	---	67	36	Additional chain 2996 NI, OZ.
H	3345	NI	(1) 100W (M)	4.75W x 13.75H	88	---	31	72	Additional chain 2996 NI.
I	43230	NI, OZ	(1) 100W (M)	7W x 16.5H	55	90°	52	36	

Measurements shown in inches. A, B, E, F, G, I: Additional stem 2997, 2999, 3036, 3048 NI, 2999 OZ.

= ADA Compliant
 = DAMP
 = WET
 = Dark Sky Compliant
 = LED Integrated
 = Lamp Included
 = CFL Lamp Included
 = LED Bulb Included



	ITEM #	FINISH	LIGHT SOURCE	DIMENSIONS	OVRL. H	STEM TILT	EXTRA WIRE	CHAIN/STEM	NOTES
J	42475	CHCLR, NIMER, OZMER	(1) 100W (M)	11W x 29.5H	68	90°	54	36	Add. Stem 2997,2999, 3036, 3048 NI, 2999 CH, OZ.
K	42456	CHCLR, OZCLR, OZCP	(1) 100W (M)	7W x 13.75H	52	90°	64	36	Add. stem 2999 CH, OZ.
L	43953	NI, OZ	(1) 100W (M)	9W x 16H	46	---	62	36	Add. chain 2996 NI, OZ. Add. Stem 2997,2999, 3036, 3048 NI, 2999 OZ. Sloped ceiling kit incl.
M	43954	NI, OZ	(1) 100W (M)	7.75W x 13.75H	52	---	66	36	Add. chain 2996 NI, OZ. Add. Stem 2997,2999, 3036, 3048 NI, 2999 OZ. Sloped ceiling kit incl.
N	43955	NI, OZ	(1) 100W (M)	11.5W x 13H	51	---	66	36	Add. chain 2996 NI, OZ. Add. Stem 2997,2999, 3036, 3048 NI, 2999 OZ. Sloped ceiling kit incl.

Measurements shown in inches.

Indoor Lighting

Pendants

Clear Glass



A 42141 OZCLR

Clear Seeded Glass



A 42141 OZCS

Clear Glass



A 42141 CHCLR

Clear Seeded Glass



A 42141 NICS



B 43982 BK



C 43984 BK

Clear Glass



D 42890 NI, OZ

Clear Glass



E 42877 NI, OZ

Clear Glass



F 42869 NI, OZ

ITEM #	FINISH	LIGHT SOURCE	DIMENSIONS	OVRLL. H	STEM TILT	EXTRA WIRE	CHAIN/STEM	NOTES
A 42141	OZCLR, OZCS, CHCLR, NICS	(1) 100W (M)	10.5W x 15.25H	54	90°	63	36	Add. Stem 2997, 2999, 3036, 3048 NI, 2999 CH, OZ.
B 43982	BK	(1) 100W (M)	12W x 13H	51	---	71	36	Add. chain 4927 BK. Add. stem 2999 BK. Sloped ceiling kit incl.
C 43984	BK	(4) 100W (M)	18W x 16.5H	55	---	64	36	Add. chain 4927 BK. Add. stem 2999 BK. Sloped ceiling kit incl.
D 42890	NI, OZ	(8) 100W (M)	10.25W x 7.75H x 25.5L	124	---	---	---	
E 42877	NI, OZ	(6) 100W (M)	12W x 7.75H	124	---	---	---	
F 42869	NI, OZ	(3) 100W (M)	8.5W x 7.75H	124	---	---	---	

Measurements shown in inches.



G | 2713 NI, OB



H | 42649 OZ

Clear Fresnel Lens



I | 42437 AP, OZ

Fresnel Lens



J | 2666 OZ, PN

Fresnel Lens



K | 2665 OZ, PN



L | 43998 CH, NI, OZ

AP - White Translucent Organza Shade.
MIZ - Light Umber Translucent Organza Shade.



M | 43139 AP, MIZ



N | 43940 NI, OZ



O | 43165 NI, OZ

ITEM #	FINISH	LIGHT SOURCE	DIMENSIONS	OVRL. H	EXTRA WIRE	CHAIN/STEM	NOTES
G 2713	NI, OB	(1) 150W (M)	16W x 13.25H	88	36	72	Add. chain 2996 NI, OB. G type lamp recommended.
H 42649	OZ	(3) 100W (M)	20W x 9.5H	48	62	36	Add. chain 2996 OZ. Add. stem 2999 OZ. Sloped ceiling kit incl.
I 42437	AP, OZ	(1) 75W (M)	12W x 9.25H	48	70	36	Add. chain 2996 AP, OZ. Add. stem 2999 AP, OZ. Sloped ceiling kit incl.
J 2666	OZ, PN	(1) 150W (M)	13.25W x 12H	50	71	36	Add. chain 2996 OZ, PN. Add. stem 2999 OZ, PN. Sloped ceiling kit incl.
K 2665	OZ, PN	(1) 100W (M)	11.75W x 11H	49	71	36	Add. chain 2996 OZ, PN. Add. stem 2999 OZ, PN. Sloped ceiling kit incl.
L 43998	CH, NI, OZ	(4) 60W (C)	16W x 31H	105	14	72	Add. chain 2996 CH, NI, OZ.
M 43139	AP, MIZ	(3) 60W (C)	20W x 31H	105	23	72	Add. chain 2996 AP, MIZ.
N 43940	NI, OZ	(4) 60W (C)	13.5W x 25H	99	56	72	Add. chain 2996 NI, OZ.
O 43165	NI, OZ	(4) 60W (C)	15W x 27H	101	34	72	Add. chain 2996 NI, OZ.

Measurements shown in inches.

Indoor Lighting

Pendants

Satin Etched White Glass



A 43153 AP, MIZ

Satin Etched White Glass with Satin Etched Diffuser



B 42561 BPT, OZ

NI: White Scavo Glass
OZ: White Scavo Glass with Light Umber Tint



C 43227 NI, OZ

Etched Seeded Glass



D 3502 NI, TZ

NI: Alabaster Swirl Glass
OZ: Umber Etched Glass



E 3277 NI, OZ

Satin Etched Glass



F 3348 NI

Satin Etched Glass



G 42881 NI, OZ

Etched Seeded Glass



H 2702 NI, TZ

Satin Etched Glass



I 3349 NI

Satin Etched Glass



J 42882 NI, OZ

ITEM #	FINISH	LIGHT SOURCE	DIMENSIONS	OVRL. H	EXTRA WIRE	CHAIN/STEM	NOTES
A	43153 AP, MIZ	(3) 100W (M)	18W x 21.75H	96	23	72	Add. chain 2996 AP, MIZ. Shades: AP: White Organza with gray, or MIZ: Light Umber with brown trim
B	42561 BPT, OZ	(3) 100W (M)	24.5W x 24.5H	63	92	36	Add. chain 2996 BPT, OZ. Add. stem 2999 BPT, OZ. Sloped ceiling kit incl.
C	43227 NI, OZ	(3) 100W (M)	18W x 21.5H	96	24	72	Add. chain 2996 NI, OZ.
D	3502 NI, TZ	(3) 100W (M)	17.75W x 19H	93	21	72	Add. chain 2996 NI, TZ.
E	3277 NI, OZ	(3) 100W (M)	17.5W x 21.5H	96	26	72	Add. chain 2996 NI, OZ.
F	3348 NI	(1) 100W (M)	12W x 15.5H	90	32	72	Add. chain 2996 NI.
G	42881 NI, OZ	(1) 150W (M)	16W x 9.5H	84	37	72	Add. chain 2996 NI, OZ.
H	2702 NI, TZ	(1) 150W (M)	17.5W x 8.5H	83	36	72	Add. chain 2996 NI, TZ.
I	3349 NI	(1) 150W (M)	15W x 15H	89	32	72	Add. chain 2996 NI. G Type bulb recommended.
J	42882 NI, OZ	(1) 150W (M)	13W x 21.25H	96	30	72	Add. chain 2996 NI, OZ.

= ADA Compliant
 = DAMP
 = WET
 = Dark Sky Compliant
 = LED Integrated
 = Lamp Included
 = CFL Lamp Included
 = LED Bulb Included





LED Downlight 43846 WHLED30, Shailene™ Wall Sconce 45572 NI, Shailene™ Chandelier 43670 NI | Pages 15, 74

Crosby



43999 CH, NI, OZ
Chandelier

Page 38



43997 CH, NI, OZ
Chandelier

Page 48



43995 CH, NI, OZ
Linear Chandelier

Page 48

Page 67



43998 CH, NI, OZ
Pendant

Page 63



43996 CH, NI, OZ
Mini Pendant

Page 48



45495 CH, NI, OZ
Wall Sconce



45496 CH, NI, OZ
2-Light Bath



45497 CH, NI, OZ
3-Light Bath



45498 CH, NI, OZ
4-Light Bath

See product detail pages for energy options.

Eileen™

 Energy Star Options Available

 <p>1896 AP, NI, OZS Chandelier</p>	 <p>1894 NI, OZS Chandelier</p>	<p>Page 24</p>  <p>3797 CH, NI, OZS Semi Flush</p>	<p>Page 25</p>  <p>8043 NI, OZS Flush Mount</p>	<p>Page 59</p>  <p>3497 NI, OZS Mini Pendant</p>
<p>Page 60</p>  <p>3299 NI, OZS Inverted Pendant</p>	<p>Page 37</p>  <p>5096 NI, OZS Wall Sconce</p>	<p>Page 44</p>  <p>5097 CH, NI, OZS 2-Light Bath</p>	<p>Page 44</p>  <p>5098 CH, NI, OZS 3-Light Bath</p>	<p>Page 44</p>  <p>5099 CH, NI, OZS 4-Light Bath</p>

Ansonia™

 <p>1748 NI Chandelier</p>	<p>Page 26, 68</p>  <p>3348 NI Pendant</p>	<p>Page 68</p>  <p>3349 NI Pendant</p>	<p>Page 64</p>  <p>3345 NI Mini Pendant</p>
<p>Page 50</p>  <p>5447 CH, NI, OZ 2-Light Bath</p>	<p>Page 50</p>  <p>5448 CH, NI, OZ 3-Light Bath</p>	<p>Page 50</p>  <p>5449 CH, NI, OZ 4-Light Bath</p>	

Granby™

 <p>42557 BPT, OZ Chandelier</p>	<p>Page 68</p>  <p>42561 BPT, OZ Pendant</p>	<p>Page 63</p>  <p>42562 BPT, OZ Mini Pendant</p>	<p>Page 26</p>  <p>42563 BPT, OZ Semi Flush</p>	<p>Page 38</p>  <p>45358 BPT, CH, OZ Wall Sconce</p>
<p>Page 49</p>  <p>45359 BPT, CH, OZ 2-Light Bath</p>	<p>Page 49</p>  <p>45360 BPT, CH, OZ 3-Light Bath</p>	<p>Page 49</p>  <p>45361 BPT, CH, OZ 4-Light Bath</p>		

Langford™

 Energy Star Options Available

 <p>1788 NI, OZ Mini Chandelier</p>	 <p>1783 NI, OZ Chandelier</p>	 <p>1781 NI, OZ Chandelier/Dinette</p>	<p>Page 60</p>  <p>3384 NI, OZ Inverted Pendant</p>	<p>Page 59</p>  <p>3482 NI, OZ Mini Pendant</p>	<p>Page 24</p>  <p>3681 NI, OZ Inverted Pendant</p>
<p>Page 25</p>  <p>3694 NI, OZ Semi Flush</p>	<p>Page 37</p>  <p>5388 NI, OZ Wall Sconce</p>	<p>Page 44</p>  <p>5389 NI, OZ 2-Light Bath</p>	<p>Page 44</p>  <p>5390 NI, OZ 3-Light Bath</p>	<p>Page 44</p>  <p>5391 NI, OZ 4-Light Bath</p>	

See product detail pages for energy options.

Niles



43994 AP, OZ
Chandelier

Page 50



43993 AP, OZ
Chandelier

Page 50



43992 AP, OZ
Chandelier

Page 50



Page 38

45590 AP, OZ
Wall Sconce



45591 AP, OZ
2-Light Bath



45592 AP, OZ
3-Light Bath



45593 AP, OZ
4-Light Bath

Harmony



44064 NI, OZ
Chandelier

Page 38



44063 NI, OZ
Chandelier

Page 51



Page 28

44066 NI, OZ
Semi Flush

Page 51



Page 63

44065 NI, OZ
Mini Pendant

Page 51



45892 NI, OZ
Wall Sconce



45893 NI, OZ
2-Light Bath



45894 NI, OZ
3-Light Bath



45895 NI, OZ
4-Light Bath

Keiran™

 Energy Star Options Available

 <p>43504 NI, OZ Chandelier</p>	 <p>43503 NI, OZ Chandelier/Dinette</p>	<p>Page 24</p>  <p>43512 NI, OZ Semi Flush</p>	<p>Page 59</p>  <p>43511 NI, OZ Mini Pendant</p>
<p>Page 37</p>  <p>45504 NI, OZ Wall Sconce</p>	<p>Page 45</p>  <p>45512 NI, OZ 2-Light Bath</p>	<p>Page 45</p>  <p>45513 NI, OZ 3-Light Bath</p>	<p>Page 45</p>  <p>45514 NI, OZ 4-Light Bath</p>

Shailene™

 <p>43671 NI, OZ Chandelier</p>	 <p>43670 NI, OZ Chandelier</p>	<p>Page 64</p>  <p>43674 NI, OZ Mini Pendant</p>	<p>Page 27</p>  <p>43675 NI, OZ Semi Flush</p>
<p>Page 27</p>  <p>43691 NI, OZ Semi Flush</p>	<p>Page 27</p>  <p>43692 NI, OZ Semi Flush</p>	<p>Page 27</p>  <p>43693 NI, OZ Semi Flush</p>	<p>Page 38</p>  <p>45572 CH, NI, OZ Wall Sconce</p>
<p>Page 49</p>  <p>45573 CH, NI, OZ 2-Light Bath</p>	<p>Page 49</p>  <p>45574 CH, NI, OZ 3-Light Bath</p>	<p>Page 49</p>  <p>45575 CH, NI, OZ 4-Light Bath</p>	

Armida™

 Energy Star Options Available

 <p>43074 NI, OZ Chandelier</p>	 <p>43073 NI, OZ Mini Chandelier</p>	<p>Page 60</p>  <p>43076 NI, OZ Foyer Pendant</p>	<p>Page 59</p>  <p>43077 NI, OZ Mini Pendant</p>	<p>Page 25</p>  <p>3694 NIW, OZW Semi Flush</p>
<p>Page 75</p>  <p>45374 CH, NI, OZ Wall Sconce</p>	<p>Page 45</p>  <p>45375 CH, NI, OZ 2-Light Bath</p>	<p>Page 45</p>  <p>45376 CH, NI, OZ 3-Light Bath</p>	<p>Page 45</p>  <p>45377 CH, NI, OZ 4-Light Bath</p>	

Joelson™

 Energy Star Options Available

 <p>43923 NI, OZ Chandelier</p>	 <p>43922 NI, OZ Chandelier</p>	<p>Page 25</p>  <p>43925 NI, OZ Pendant</p>	<p>Page 25</p>  <p>43926 NI, OZ Semi Flush</p>	<p>Page 58</p>  <p>43927 NI, OZ Mini Pendant</p>
<p>Page 37</p>  <p>45921 NI, OZ Wall Sconce</p>	<p>Page 46</p>  <p>45922 NI, OZ 2-Light Bath</p>	<p>Page 46</p>  <p>45923 NI, OZ 3-Light Bath</p>	<p>Page 46</p>  <p>45924 NI, OZ 4-Light Bath</p>	

See product detail pages for energy options.

Aubrey™

 Energy Star Options Available

 <p>43665 NI, OZ Chandelier</p>	 <p>43664 NI, OZ Chandelier</p>	<p>Page 58</p>  <p>43668 NI, OZ Mini Pendant</p>	<p>Page 25</p>  <p>43669 NI, OZ Semi Flush</p>
<p>Page 37</p>  <p>45568 NI, OZ Wall Sconce</p>	<p>Page 45</p>  <p>45569 NI, OZ 2-Light Bath</p>	<p>Page 45</p>  <p>45570 NI, OZ 3-Light Bath</p>	<p>Page 45</p>  <p>45571 NI, OZ 4-Light Bath</p>

Tao

 <p>44051 NI, OZ Chandelier</p>	 <p>44050 NI, OZ Chandelier</p>	 <p>44054 NI, OZ Pendant</p>	<p>Page 64</p>  <p>44053 NI, OZ Mini Pendant</p>
<p>Page 38</p>  <p>45888 NI, OZ Wall Sconce</p>	<p>Page 48</p>  <p>45889 NI, OZ 2-Light Bath</p>	<p>Page 48</p>  <p>45890 NI, OZ 3-Light Bath</p>	<p>Page 48</p>  <p>45891 NI, OZ 4-Light Bath</p>

See product detail pages for energy options.

Winslow



44030 NI, OZ
Chandelier

Page 38



44029 NI, OZ
Chandelier

Page 50



Page 28

44033 NI, OZ
Semi Flush

Page 50



Page 63

44032 NI, OZ
Mini Pendant

Page 50



45910 NI, OZ
Wall Sconce



45885 NI, OZ
2-Light Bath



45886 NI, OZ
3-Light Bath



45887 NI, OZ
4-Light Bath

Jolie

Energy Star Options Available



43638 NI, OZ
Chandelier

Page 37



43637 NI, OZ
Chandelier

Page 46



Page 25

43641 NI, OZ
Semi Flush

Page 46



Page 59

43640 NI, OZ
Mini Pendant

Page 46



45637 CH, NI, OZ
Wall Sconce



45638 CH, NI, OZ
2-Light Bath



45639 CH, NI, OZ
3-Light Bath















45640 CH, NI, OZ
4-Light Bath

See product detail pages for energy options.

Nicholson™

 <p>42884 NI, OZ Chandelier</p>	 <p>42883 NI, OZ Chandelier</p>	<p>Page 26</p>  <p>42879 NI, OZ Semi Flush</p>	<p>Page 64</p>  <p>42880 NI, OZ Mini Pendant</p>	<p>Page 68</p>  <p>42882 NI, OZ Foyer Pendant</p>
<p>Page 68</p>  <p>42881 NI, OZ Pendant</p>	<p>Page 39</p>  <p>45881 NI, OZ Wall Sconce</p>	<p>Page 52</p>  <p>45882 NI, OZ 2-Light Bath</p>	<p>Page 52</p>  <p>45883 NI, OZ 3-Light Bath</p>	<p>Page 52</p>  <p>45884 NI, OZ 4-Light Bath</p>

Dover™

 <p>2021 NI, TZ Chandelier</p>	 <p>2020 AB, NI, TZ Chandelier</p>	 <p>2019 NI, TZ Chandelier</p>	<p>Page 68</p>  <p>3502 NI, TZ Pendant</p>
<p>Page 64</p>  <p>2771 NI, TZ Mini Pendant</p>	<p>Page 26</p>  <p>3623 NI, TZ Semi Flush</p>	<p>Page 28</p>  <p>8064 NI, TZ Flush Mount</p>	<p>Page 28</p>  <p>8065 NI, TZ Flush Mount</p>
<p>Page 39</p>  <p>6719 NI, TZ Wall Sconce</p>	<p>Page 52</p>  <p>6322 NI, TZ 2-Light Bath</p>	<p>Page 52</p>  <p>6323 NI, TZ 3-Light Bath</p>	<p>Page 52</p>  <p>6324 NI, TZ 4-Light Bath</p>

Telford™



2076 NI, OZ
Chandelier

Page 52

Page 68



3277 NI, OZ
Inverted Pendant

Page 52

Page 64



3476 NI, OZ
Mini Pendant

Page 39



5991 CH, NI, OZ
Wall Sconce



5992 CH, NI, OZ
2-Light Bath



5993 CH, NI, OZ
3-Light Bath



5994 CH, NI, OZ
4-Light Bath

Page 52

Wynberg™



2093 NI, OZ
Chandelier

Page 39



3293 NI, OZ
Chandelier/Dinette

Page 64



2693 NI, OZ
Mini Pendant

Page 25



3694 NI, OZ
Pendant



5294 NI, OZ
Wall Sconce

See product detail pages for energy options.

Tallie™

Page 67



43139 AP, MIZ
Pendant



43149 AP, MIZ
Chandelier

Page 63



43152 AP, MIZ
Mini Pendant

Page 68



43153 AP, MIZ
Pendant

Page 27



43154 AP, MIZ
Semi Flush

Page 27



43194 AP, MIZ
Semi Flush

Page 39



45449 AP, MIZ
Wall Sconce

Page 51



45450 AP, MIZ
2-Light Bath

Page 51



45451 AP, MIZ
3-Light Bath

Page 51



45452 AP, MIZ
4-Light Bath

Monroe™

 Energy Star Options Available



43156 NI, OZ
Chandelier

Page 60



43158 NI, OZ
Chandelier

Page 24



43155 NI, OZ
Chandelier/Dinette

Page 59



43164 NI, OZ
Inverted Pendant

Page 37



43163 NI, OZ
Inverted Pendant

Page 46



43169 NI, OZ
Semi Flush

Page 46



43162 NI, OZ
Mini Pendant

Page 46



43170 NI, OZ
Wall Sconce



45054 NI, OZ
2-Light Bath



45055 NI, OZ
3-Light Bath



45056 NI, OZ
4-Light Bath

Versailles



43392 AP, OZ
Chandelier

Page 51



43391 AP, OZ
Chandelier

Page 51

Page 64



43394 AP, OZ
Mini Pendant

Page 39



45595 AP, OZ
Wall Sconce



45596 AP, OZ
2-Light Bath



45597 AP, OZ
3-Light Bath

Page 51



45598 AP, OZ
4-Light Bath

Tanglewood™

 Energy Star Options Available

 <p>42906 NI, OZ Chandelier</p>	 <p>42905 NI, OZ Chandelier</p>	<p>Page 60</p>  <p>42902 NI, OZ Pendant</p>	 <p>42903 NI, OZ Pendant</p>	<p>Page 59</p>  <p>42901 NI, OZ Mini Pendant</p>
<p>Page 24</p>  <p>42900 NI, OZ Flush Mount</p>	<p>Page 37</p>  <p>45901 NI, OZ Wall Sconce</p>	<p>Page 47</p>  <p>45902 NI, OZ 2-Light Bath</p>	<p>Page 47</p>  <p>45903 NI, OZ 3-Light Bath</p>	<p>Page 47</p>  <p>45904 NI, OZ 4-Light Bath</p>

Camerena™

 <p>43225 NI, OZ Chandelier</p>	 <p>43224 NI, OZ Chandelier</p>	 <p>43223 NI, OZ Pendant</p>	<p>Page 68</p>  <p>43227 NI, OZ Pendant</p>	<p>Page 64</p>  <p>43230 NI, OZ Mini Pendant</p>
<p>Page 26</p>  <p>43232 NI, OZ Flush Mount</p>	<p>Page 39</p>  <p>45421 NI, OZ Wall Sconce</p>	<p>Page 53</p>  <p>45422 NI, OZ 2-Light Bath</p>	<p>Page 53</p>  <p>45423 NI, OZ 3-Light Bath</p>	<p>Page 53</p>  <p>45424 NI, OZ 4-Light Bath</p>

See product detail pages for energy options.

Bixler™

 Energy Star Options Available



43938 NI, OZ
Chandelier

Page 37



43937 NI, OZ
Chandelier

Page 47

Page 67



43940 NI, OZ
Foyer Pendant

Page 47

Page 59



43941 NI, OZ
Mini Pendant

Page 47



45938 NI, OZ
Wall Sconce



45939 NI, OZ
2-Light Bath



45940 NI, OZ
3-Light Bath



45941 NI, OZ
4-Light Bath

Cabinet Lighting



Cabinet Lighting

Enhance task-driven activity in offices, break rooms, kitchens, and beyond. Kichler Under Cabinet fixtures combine the light source with the driver to allow for direct wiring into the wall. The fixtures can also link together, directly one to the next [max. 3], or interconnect cables, to create a system of lights along the length of cabinetry. Many models can install either in the front or back of the cabinet to create a desired end result.

To learn more about our FREE layout design and technical support services visit Kichler.com/APS

LED page 86

Fluorescent page 89



Quality and value lighting for any application.

A low-profile design, durable finish and gently diffused light output make these LED fixtures a true value—ideal for a variety of applications, from single-family homes to multi-unit structures.



Shown: 4U27K12WHT

		Finish, Color Temperature and Size						
Available Finishes	Textured Bronze (BZT), Textured White (WHT)				Available Finishes			
Color Temperature	2700K - Warm White		3000K - Pure White					
Size	8"	12"	22"	30"	8"	12"	22"	30"
	4U27K08 BZT, WHT 8" L x 4.5" W x 1.1" H 175 delivered lumens 4 Watts	4U27K12 BZT, WHT 12" L x 4.5" W x 1.1" H 250 delivered lumens 6 Watts	4U27K22 BZT, WHT 22" L x 4.5" W x 1.1" H 485 delivered lumens 10 Watts	4U27K30 BZT, WHT 30" L x 4.5" W x 1.1" H 650 delivered lumens 14 Watts	4U30K08 BZT, WHT 8" L x 4.5" W x 1.1" H 200 delivered lumens 4 Watts	4U30K12 BZT, WHT 12" L x 4.5" W x 1.1" H 285 delivered lumens 6 Watts	4U30K22 BZT, WHT 22" L x 4.5" W x 1.1" H 560 delivered lumens 10 Watts	4U30K30 BZT, WHT 30" L x 4.5" W x 1.1" H 750 delivered lumens 14 Watts
Benefits	Product Benefits <ul style="list-style-type: none"> • Quality, diffused light output • 90 CRI keeps furnishings true-to-color • Replaceable driver extends the life of the fixture • Energy efficient, LED light source • FCC compliant and can be used to comply with 2016 Title 24, Part 6 High efficacy LED light source requirements • Durable powder coat finish • Dimmable with standard wall dimmer 				Installation Benefits <ul style="list-style-type: none"> • Captive screws for quick installation • Direct wire and linkable • Knockouts in sides and in back of fixture • 1" profile, 4.5" depth • BX connector 10589 included with fixture 			
Warranty	3-year residential warranty. 1-year commercial warranty. See Kichler.com/warranty for complete details.							
Accessories	See page 88 for available cables, connectors and cords. For recommended dimmers visit Kichler.com/dimming .							





6U Series – LED

Two-in-one selectable color temperature to customize any installation.

Take the guesswork out of choosing the right lighting: the 6U Series LED from Kichler allows you to choose a warm or pure white light with the flip of a switch. You get variety and customization that can change easily to enhance your decor in different ways throughout the day. It's a beautiful end effect that always works—with whatever countertop, paint or cabinet colors you have in your workspace.

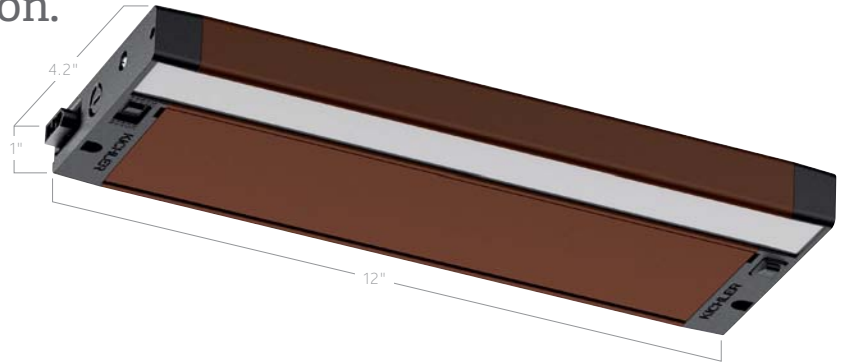







Shown: 6UCSK12BZT

Finish, Color Temperature and Size										
Available Finishes	Textured Bronze (BZT), Textured Nickel (NIT), Textured White (WHT)									
Color Temperature	2700K - Warm White and 3000K - Pure White									
Size	<table border="1"> <tr> <td>8"</td> <td> 6UCSK08 BZT, NIT, WHT 8" L x 4.2" W x 1" H 270 delivered lumens 7 Watts </td> </tr> <tr> <td>12"</td> <td> 6UCSK12 BZT, NIT, WHT 12" L x 4.2" W x 1" H 400 delivered lumens 9 Watts </td> </tr> <tr> <td>22"</td> <td> 6UCSK22 BZT, NIT, WHT 22" L x 4.2" W x 1" H 735 delivered lumens 16 Watts </td> </tr> <tr> <td>30"</td> <td> 6UCSK30 BZT, NIT, WHT 30" L x 4.2" W x 1" H 1000 delivered lumens 19 Watts </td> </tr> </table>	8"	6UCSK08 BZT, NIT, WHT 8" L x 4.2" W x 1" H 270 delivered lumens 7 Watts	12"	6UCSK12 BZT, NIT, WHT 12" L x 4.2" W x 1" H 400 delivered lumens 9 Watts	22"	6UCSK22 BZT, NIT, WHT 22" L x 4.2" W x 1" H 735 delivered lumens 16 Watts	30"	6UCSK30 BZT, NIT, WHT 30" L x 4.2" W x 1" H 1000 delivered lumens 19 Watts	
8"	6UCSK08 BZT, NIT, WHT 8" L x 4.2" W x 1" H 270 delivered lumens 7 Watts									
12"	6UCSK12 BZT, NIT, WHT 12" L x 4.2" W x 1" H 400 delivered lumens 9 Watts									
22"	6UCSK22 BZT, NIT, WHT 22" L x 4.2" W x 1" H 735 delivered lumens 16 Watts									
30"	6UCSK30 BZT, NIT, WHT 30" L x 4.2" W x 1" H 1000 delivered lumens 19 Watts									
Benefits	Product Benefits <ul style="list-style-type: none"> • Switch fixture from 2700K to 3000K for homeowner customization • Quality, diffused light output eliminates hot spots on countertop • 90 CRI keeps furnishings true-to-color • Replaceable driver extends the life of the fixture • Energy efficient, LED light source • FCC compliant and can be used to comply with 2016 Title 24, Part 6 High efficacy LED light source requirements • Dimmable with standard wall dimmer 	Installation Benefits <ul style="list-style-type: none"> • Smaller profile driver creates more access to wiring, helping contractors install jobs faster • Cable connectors and captive screws ensure installation ease • Direct wire and linkable • Knockouts on end caps for easy connectivity • 1" profile, 4.2" depth • BX connector 10589 included with fixture 								
Warranty	5-year residential warranty. 3-year commercial warranty. See Kichler.com/warranty for complete details.									
Accessories	See page 88 for available cables, connectors and cords. For recommended dimmers visit Kichler.com/dimming .									

Link with ease.

Kichler offers an array of durable cables and connectors to create an interconnected, evenly powered under cabinet system design.

Under Cabinet Accessories (optional)		
Accessories	Compatible Fixtures	
10571 BK, WH 9" interconnect cable	6U & 4U LED	
10572 BK, WH 14" interconnect cable	6U & 4U LED	
10573 BK, WH 21" interconnect cable	6U & 4U LED	
10570 BK, WH Wire module 7.75" L x 2.625" W x 1" H	6U & 4U LED	
10588 SI Duplex BX cable connector	6U, 4U LED & Fluorescent	
10589 SI (included with fixture) Connector for NM & BX cable	6U, 4U LED & Fluorescent	
6UCORD BK, WH 60" under cabinet interconnect prong cord	6U & 4U LED	

Installation

Options that add versatility.

Kichler 4U and 6U LED under cabinet fixtures can be installed two different ways: either direct wired for installation closer to the wall, or linked together using accessories for installation near the front face of cabinets.



Back of Cabinet Installation – Direct wire connect.



Front Mount – Use wire module and interconnect cable.



Fluorescent – 120V

Convenience and value come together.

Kichler direct wire fluorescent fixtures combine the energy efficiency of fluorescent bulbs with the convenience of traditional incandescent fixtures.



Shown: 10041WH

Finish, Color Temperature and Size			
Available Finish	White (WH)		Available Finish
Color Temperature	2700K equivalent		
Size	12.25"	10041 WH 12.25" L x 3.5" W x 1" H T5 Fluorescent lamp included 8 Watts maximum Direct Wire Only	
	21.5"	10042 WH 21.5" L x 3.5" W x 1" H T5 Fluorescent lamp included 13 Watts maximum Direct Wire Only	
	34.5"	10043 WH 34.5" L x 3.5" W x 1" H T5 Fluorescent lamp included 21 Watts maximum Direct Wire Only	
	46.5"	10044 WH 46.5" L x 3.5" W x 1" H T5 Fluorescent lamp included 28 Watts maximum Direct Wire Only	
			Installation Back of Cabinet Installation – Direct wire connect.
Benefits	Product Benefits <ul style="list-style-type: none"> • Combines the energy efficiency of Fluorescent lighting with the convenience and popularity of incandescent fixtures • Fully replaceable bulbs 	Installation Benefits <ul style="list-style-type: none"> • Hinged assembly • Multiple knockouts for installation ease • NM & BX single cable connector included • 1" profile, 3.5" depth 	
Warranty	3-year residential warranty. 1-year commercial warranty. See Kichler.com/warranty for complete details.		
Accessories	Bulbs: 10081 FST, 10082 FST, 10083 FST, 10084 FST Cable Connectors: 10588, 10589.		

LED Tape & Accent Lighting



LED Tape & Accent

Dry Tape - 12V, 24V page 92

Damp and RGB Tape - 24V page 94

Accent Discs - 12V, 24V page 96

Hard Strips - 24V page 97

Power Supplies page 99

Accessories and Wire page 102

Versatile LED Tape and Accent lighting brings illumination to small or unique spaces throughout a project. While LED tape is ideal for lining a cove ceiling or shelving, LED Accent discs can illuminate architectural niches. Low voltage fixtures can also be combined in the same design. So when working within the same voltage (24-to-24V, 12-to-12V), you can mix and match LED Accent Discs, LED Tape and LED Hard Strips on the same power supply—saving time and materials on the job.

To learn more about our FREE layout design and technical support services visit Kichler.com/APS

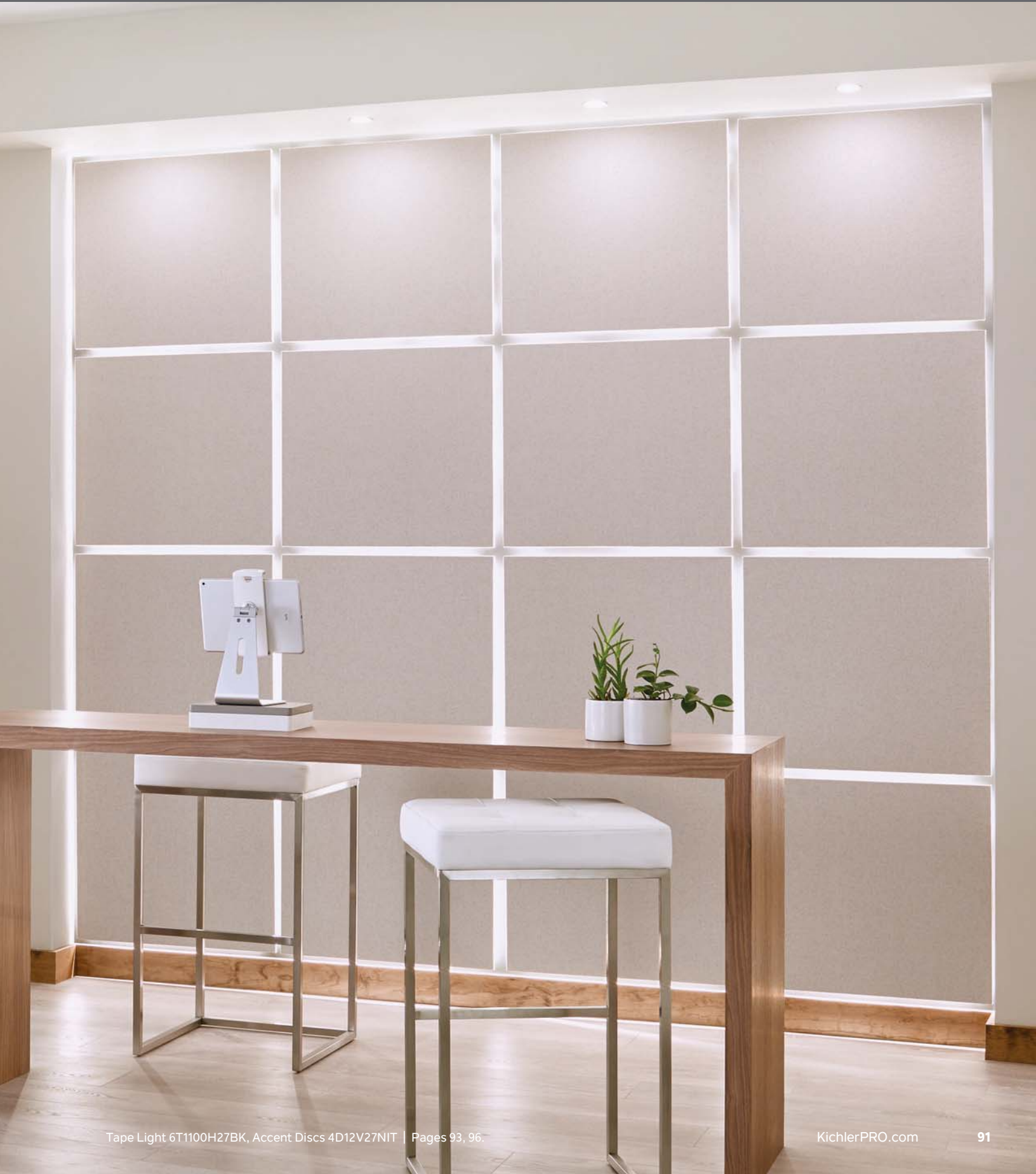

LED Tape & Accent Lighting

Dry – 4TL Series, 12V LED

A low voltage design and the ability to cut to 2" increments makes the 4TL Series ideal for short runs and smaller spaces, like lining shelves or cabinets.



Shown: 4T1100H30WH

Finish, Color Temperature, Lumens and Size						
Location Use	Dry Locations Only					
Available Finish	White (WH)					
Color Temperature	2700K - Warm White		3000K - Pure White		5000K - Bright White	
Standard Output • 16' max. linear run length • 120–140 delivered lumens per foot • 1.5W per foot, 90 CRI • Cuttable every 2"	16'	4T116S27 WH 24 Watts	16'	4T116S30 WH 24 Watts	16'	4T116S50 WH 24 Watts
	100'	4T1100S27 WH	100'	4T1100S30 WH	100'	4T1100S50 WH
High Output • 16' max. linear run length • 210–260 delivered lumens per foot • 3W per foot, 90 CRI • Cuttable every 2"	16'	4T116H27 WH 48 Watts	16'	4T116H30 WH 48 Watts	16'	4T116H50 WH 48 Watts
	100'	4T1100H27 WH	100'	4T1100H30 WH	100'	4T1100H50 WH
Supply Wire	Tape light rolls come with a 2' supply wire soldered to the beginning and end of each roll.					
Warranty	3-year residential warranty. 1-year commercial warranty. See Kichler.com/warranty for complete details.					
Additional Info	For recommended dimmers visit Kichler.com/dimming .					

Build your lighting system

The ability to build a lighting system is one of the many things that makes low-voltage LED tape and accent lighting so versatile. With the right components, you can install lighting just about anywhere your supply wire can take you, including coves, toe kicks, shelving or drawers. To build your system, you'll need:

Product + Power Supply + Supply Wire, Leads and Interconnects + Accessories = Light

1
Select your Product



Page 92

+

2
Select your Power Supply



Page 99

+

3
Select Supply Leads and/or Interconnects



Pages 104, 105

+

4
Select Wire



Page 102

+

5
Utilize Accessories



Page 106



Dry – 6TL Series, 24V LED

Choose your color temperature, your ideal wattage and more. The 6TL Series brings a lengthy run of illumination to a variety of dry locations and features 3M™ adhesive backing for secure placement, every time.



Shown: 6T120S30WH

		Finish, Color Temperature, Lumens and Size							
Location Use		Dry Locations Only							
Available Finishes		Black (BK), White (WH)							
Color Temperature		2400K - Amber White		2700K - Warm White		3000K - Pure White		5000K - Bright White	
Standard Output • 32' max. linear run length • 120–145 delivered lumens per foot • 1.5W per foot, 90 CRI • Cuttable every 4"			10'	6T110S27 BK, WH 15 Watts	10'	6T110S30 BK, WH 15 Watts			
	16'	6T116S24 BK, WH 24 Watts	16'	6T116S27 BK, WH 24 Watts	16'	6T116S30 BK, WH 24 Watts	16'	6T116S50 BK, WH 24 Watts	
			100'	6T1100S27 BK, WH	100'	6T1100S30 BK, WH	100'	6T1100S50 BK, WH	
High Output • 20' max. linear run length • 215–270 delivered lumens per foot • 3W per foot, 90 CRI • Cuttable every 4"			10'	6T110H27 BK, WH 30 Watts	10'	6T110H30 BK, WH 30 Watts			
	20'	6T120H24 BK, WH 60 Watts	20'	6T120H27 BK, WH 60 Watts	20'	6T120H30 BK, WH 60 Watts	20'	6T120H50 BK, WH 60 Watts	
			100'	6T1100H27 BK, WH	100'	6T1100H30 BK, WH	100'	6T1100H50 BK, WH	
Ultra-High Output* • 10' max. linear run length • 490–590 delivered lumens per foot • 7.2W per foot, 90 CRI • Cuttable every 2"			10'	6T110UH27 BK, WH 72 Watts	10'	6T110UH30 BK, WH 72 Watts	10'	6T110UH50 BK, WH 72 Watts	
	* Ultra-High output tape requires soldered connections; doesn't work with tape light supply leads or connectors. Cannot be used with 12330 plastic track.								
Supply Wire	Tape light rolls come with a 2' supply wire soldered to the beginning and end of each roll.								
Warranty	5-year residential warranty. 3-year commercial warranty. See Kichler.com/warranty for complete details.								
Additional Info	For recommended dimmers visit Kichler.com/dimming.								



Follow steps 1 to 5 on the previous page to build your lighting system.

Hint: Most of our 24V compatible power supplies start with the number 6; 12V compatible power supplies start with the number 4.

Kichler damp LED tape is engineered to perform in areas with moisture exposure. Use behind a bathroom vanity, near a kitchen sink or outdoors in covered areas — such as in a gazebo or roofed patio.



Shown: 6T210H24WH

Finish, Color Temperature, Lumens and Size	
Location Use	Damp Locations
Available Finish	White (WH)
Color Temperature	3000K - Pure White**
Standard Output • 32' max. linear run length • 100 delivered lumens per foot • 1.5W per foot, 90 CRI • Cuttable every 4"	10' 6T210S24 WH 15 Watts
	16' 6T216S24 WH 24 Watts
High Output • 20' max. linear run length • 170 delivered lumens per foot • 3W per foot, 90 CRI • Cuttable every 4"	10' 6T210H24 WH 30 Watts
	20' 6T220H24 WH 60 Watts
Supply Wire	Tape light rolls come with a 2' supply lead connected to the beginning and end of each roll.
Warranty	5-year residential warranty. 3-year commercial warranty. See Kichler.com/warranty for complete details.
Additional Info	For recommended dimmers visit Kichler.com/dimming .
Accessories	Damp Tape End Caps 10181 Caps end of cut piece of damp tape 
	Silicone 10183 Use with 10181 damp tape end cap 

** Pure White 3100K (+/-200K)

The ability to build a lighting system is one of the many things that makes low-voltage LED tape and accent lighting so versatile. With the right components, you can install lighting just about anywhere your supply wire can take you, including coves, toe kicks, shelving or drawers. To build your system, you'll need:

Product + Power Supply + Supply Wire, Leads and Interconnects + Accessories = Light



plus those noted above





Dry – 6TL Series, 24V RGB LED

We combined the versatility of our 6TL Series with color customization. Choose red, green or blue light – or a combination – to add a pop of color to bar areas, retail shelving, mirrors or anywhere you want an enhanced effect.

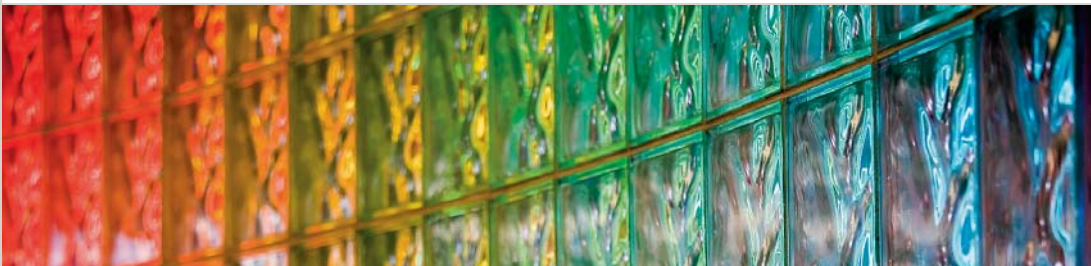

Shown: 120RGBBK

Finish, Color Temperature, Lumens and Size	
Location Use	Dry Locations Only
Available Finishes	Black (BK), White (WH)
Color-Changing RGB	
High Output • 20' max. linear run length • 4W per foot	20' 120RGB BK, WH 80 Watts Must be used with 10199 BK-RGB Controller.
Controller	<div style="display: flex; align-items: center;"> <div style="flex: 1;"> <p>10199 BK-RGB Controller</p> <ul style="list-style-type: none"> • 9A maximum • Must be used with RGB tape light • Multiple modes for unique light settings • Adjusts speeds and brightness • Connects between power supply and tape light • Works with DC or direct wire inputs </div> <div style="flex: 1; text-align: center;">  </div> </div>
Warranty	5-year residential warranty. 3-year commercial warranty. See Kichler.com/warranty for complete details.
Additional Info	For recommended dimmers visit Kichler.com/dimming .

To build an RGB system, follow the same steps, adding in the controller between your power supply and tape light. To build your system, you'll need:

Product + Power Supply + Controller + Supply Wire, Leads and Interconnects + Accessories = Light

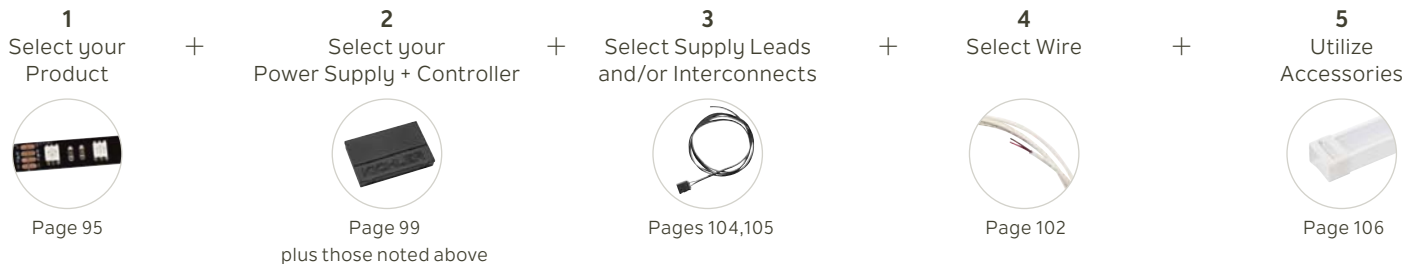

Get a stunning 190 lumens of output with just 4 Watts of power: the Kichler LED accent disc delivers a pure and softly diffused infusion of light inside cabinetry as a decorative accent.



Shown: 4D12V27WHT

Finish, Color Temperature, Size and Accessories					
Location Use	Damp Locations - Enclosed Cabinets must be at least 12" D x 12" W x 12" H				
Available Finishes	Textured Black (BKT), Textured Bronze (BZT), Textured Nickel (NIT), Textured White (WHT)				
Color Temperature	<table border="1"> <tr> <td>2700K - Warm White</td> <td>3000K - Pure White</td> </tr> </table>	2700K - Warm White	3000K - Pure White		
2700K - Warm White	3000K - Pure White				
Model # • 12V (4D) • 24V (6D)	<table border="1"> <tr> <td>2.7"</td> <td>4D12V27, 6D24V27 BKT, BZT, NIT, WHT 2.7" W x 0.6" H 190 lumens 4 Watt 90(+) CRI</td> <td>2.7"</td> <td>4D12V30, 6D24V30 BKT, BZT, NIT, WHT 2.7" W x 0.6" H 190 lumens 4 Watts 90(+) CRI</td> </tr> </table>	2.7"	4D12V27, 6D24V27 BKT, BZT, NIT, WHT 2.7" W x 0.6" H 190 lumens 4 Watt 90(+) CRI	2.7"	4D12V30, 6D24V30 BKT, BZT, NIT, WHT 2.7" W x 0.6" H 190 lumens 4 Watts 90(+) CRI
2.7"	4D12V27, 6D24V27 BKT, BZT, NIT, WHT 2.7" W x 0.6" H 190 lumens 4 Watt 90(+) CRI	2.7"	4D12V30, 6D24V30 BKT, BZT, NIT, WHT 2.7" W x 0.6" H 190 lumens 4 Watts 90(+) CRI		
Benefits	<table border="1"> <tr> <td> <p>Product Benefits</p> <ul style="list-style-type: none"> • Surface mount design works well inside glass-faced kitchen cabinetry, China cabinets or curio cabinets that need light for accent or display purposes. • Recessed mount design is ideal for open-top shelves/cabinets. • Two Kelvin temperature options (2700K or 3000K) allow you to customize the light to the space. • Choose from four durable powder-coated finishes. • Premium frosted lens diffuses light cleanly and seamlessly for a "spotlight-free" effect. • 90(+) CRI </td> <td> <p>Installation Benefits</p> <ul style="list-style-type: none"> • Each puck comes with 6' of blunt-cut wire; customize your length as needed — no bunching up the wires in tight spaces. • Use a splice box to connect multiple pucks, or to combine with LED tape, on the same power supply (12V-to-12V, 24V-to-24V). • Eliminate voltage drops on long runs; use the wire that matches your needs: <ul style="list-style-type: none"> • 24 AWG wire allows for a 40-foot run • 18 AWG wire allows for a 170-foot run (best used as a trunk wire to allow for longer runs) </td> </tr> </table>	<p>Product Benefits</p> <ul style="list-style-type: none"> • Surface mount design works well inside glass-faced kitchen cabinetry, China cabinets or curio cabinets that need light for accent or display purposes. • Recessed mount design is ideal for open-top shelves/cabinets. • Two Kelvin temperature options (2700K or 3000K) allow you to customize the light to the space. • Choose from four durable powder-coated finishes. • Premium frosted lens diffuses light cleanly and seamlessly for a "spotlight-free" effect. • 90(+) CRI 	<p>Installation Benefits</p> <ul style="list-style-type: none"> • Each puck comes with 6' of blunt-cut wire; customize your length as needed — no bunching up the wires in tight spaces. • Use a splice box to connect multiple pucks, or to combine with LED tape, on the same power supply (12V-to-12V, 24V-to-24V). • Eliminate voltage drops on long runs; use the wire that matches your needs: <ul style="list-style-type: none"> • 24 AWG wire allows for a 40-foot run • 18 AWG wire allows for a 170-foot run (best used as a trunk wire to allow for longer runs) 		
<p>Product Benefits</p> <ul style="list-style-type: none"> • Surface mount design works well inside glass-faced kitchen cabinetry, China cabinets or curio cabinets that need light for accent or display purposes. • Recessed mount design is ideal for open-top shelves/cabinets. • Two Kelvin temperature options (2700K or 3000K) allow you to customize the light to the space. • Choose from four durable powder-coated finishes. • Premium frosted lens diffuses light cleanly and seamlessly for a "spotlight-free" effect. • 90(+) CRI 	<p>Installation Benefits</p> <ul style="list-style-type: none"> • Each puck comes with 6' of blunt-cut wire; customize your length as needed — no bunching up the wires in tight spaces. • Use a splice box to connect multiple pucks, or to combine with LED tape, on the same power supply (12V-to-12V, 24V-to-24V). • Eliminate voltage drops on long runs; use the wire that matches your needs: <ul style="list-style-type: none"> • 24 AWG wire allows for a 40-foot run • 18 AWG wire allows for a 170-foot run (best used as a trunk wire to allow for longer runs) 				
Warranty	3-year residential warranty. 1-year commercial warranty. See Kichler.com/warranty for complete details.				



The ability to build a lighting system is one of the many things that makes low-voltage LED tape and accent lighting so versatile. With the right components, you can install lighting just about anywhere your supply wire can take you, including coves, toe kicks, shelving or drawers. To build your system, you'll need:

Product + Power Supply + Supply Wire + Accessories = Light





Hard Strips, 24V LED

A rigid exterior and quick connect end-caps make Hard Strips easy to install in linear applications, such as behind a work of art. Plus, their low profile and light diffusing shell offer a versatile option for under cabinet and display lighting applications.

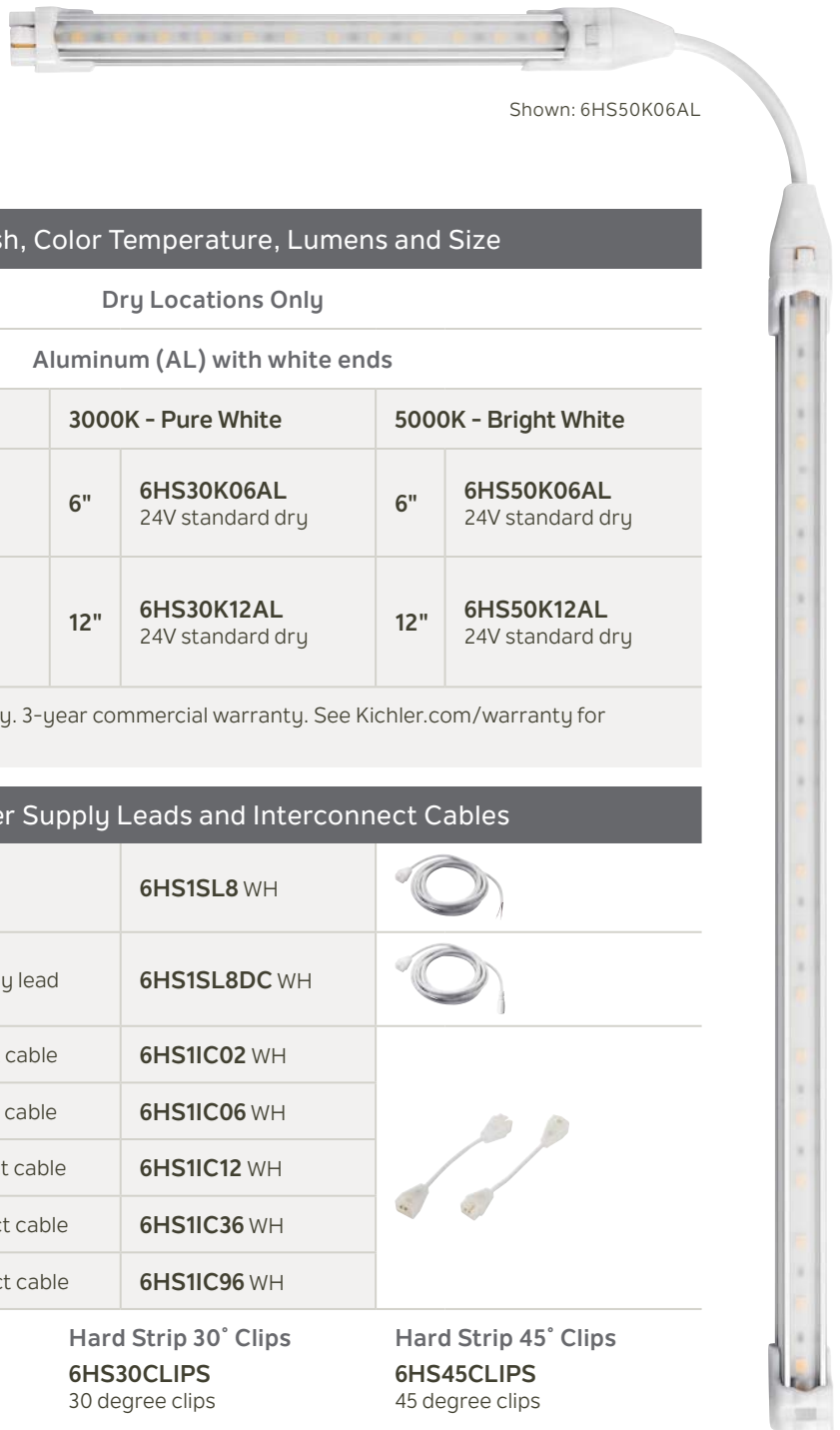

Shown: 6HS50K06AL

Finish, Color Temperature, Lumens and Size						
Location Use	Dry Locations Only					
Available Finish	Aluminum (AL) with white ends					
Color Temperature	2700K - Warm White		3000K - Pure White		5000K - Bright White	
Standard Output • 10' max. linear run length • 200-240 delivered lumens per foot • 6" unit = 2.7W • 12" unit = 4W • 90 CRI	6"	6HS27K06AL 24V standard dry	6"	6HS30K06AL 24V standard dry	6"	6HS50K06AL 24V standard dry
	12"	6HS27K12AL 24V standard dry	12"	6HS30K12AL 24V standard dry	12"	6HS50K12AL 24V standard dry
Warranty	5-year residential warranty. 3-year commercial warranty. See Kichler.com/warranty for complete details.					
Power Supply Leads and Interconnect Cables						
Power Supply Leads Connects Hard Strip to power supply. Cannot be used as an interconnect cable.	8' Hard Strip supply lead		6HS1SL8 WH			
	8' Hard Strip DC jack supply lead		6HS1SL8DC WH			
Interconnect Cables Used to connect two Hard Strips together.	2" Hard Strip interconnect cable		6HS1IC02 WH			
	6" Hard Strip interconnect cable		6HS1IC06 WH			
	12" Hard Strip interconnect cable		6HS1IC12 WH			
	36" Hard Strip interconnect cable		6HS1IC36 WH			
	96" Hard Strip interconnect cable		6HS1IC96 WH			
Accessories One set of each mounting clip comes included with the fixture.	Hard Strip 0° Clips 6HS0CLIPS 0 degree clips 		Hard Strip 30° Clips 6HS30CLIPS 30 degree clips 		Hard Strip 45° Clips 6HS45CLIPS 45 degree clips 	

To Build a Hard Strips System, you'll need:









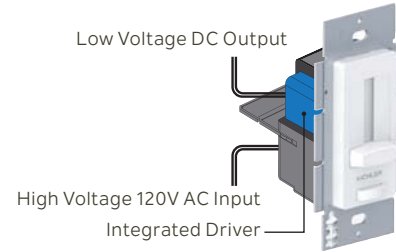









Product (above) + **Power Supply** (page 99) + **Supply Leads & Interconnects** (above) + **Wire** (page 102) = **Light**

LED Tape & Accent Lighting

LED Driver + Dimmer

The Kichler all-in-one LED Driver + Dimmer simplifies your lighting systems installation. By integrating the driver with the dimmer switch, this one product can convert 120V AC to either 12V or 24V DC, as well as dim from 100% to 1%. Simply connect this one device to both your high voltage input and low voltage output, and install with a standard single gang box to the wall – saving time on installation.







Models and Accessories									
Location Use	Dry Locations Only*								
Available Finish	White (WH)								
Benefits	<table border="1"> <tr> <td> Product Benefits <ul style="list-style-type: none"> • All-in-one integrated LED Driver + Dimmer switch eliminates switch/driver compatibility issues. • Pre-set dimmer with on/off switch offers excellent dimming performance: 100%-1%. • Manages 120V AC input to control 12V or 24V constant voltage lighting systems. </td> <td> Installation Benefits <ul style="list-style-type: none"> • Eliminates the time and guesswork of finding compatible options. • All-in-one product saves time in ordering, tracking, and installing over multiple components. • Installs in a standard single-gang wall box. </td> </tr> </table>	Product Benefits <ul style="list-style-type: none"> • All-in-one integrated LED Driver + Dimmer switch eliminates switch/driver compatibility issues. • Pre-set dimmer with on/off switch offers excellent dimming performance: 100%-1%. • Manages 120V AC input to control 12V or 24V constant voltage lighting systems. 	Installation Benefits <ul style="list-style-type: none"> • Eliminates the time and guesswork of finding compatible options. • All-in-one product saves time in ordering, tracking, and installing over multiple components. • Installs in a standard single-gang wall box. 						
Product Benefits <ul style="list-style-type: none"> • All-in-one integrated LED Driver + Dimmer switch eliminates switch/driver compatibility issues. • Pre-set dimmer with on/off switch offers excellent dimming performance: 100%-1%. • Manages 120V AC input to control 12V or 24V constant voltage lighting systems. 	Installation Benefits <ul style="list-style-type: none"> • Eliminates the time and guesswork of finding compatible options. • All-in-one product saves time in ordering, tracking, and installing over multiple components. • Installs in a standard single-gang wall box. 								
Compatible Fixtures	4TL Series 12V, 4D Series 12V, 6TL Series 24V Dry, 6TL Series 24V Damp*, 6D Series 24V, Hard Strips 24V								
Warranty	5-year limited warranty. See Kichler.com/warranty for complete details.								
Build a System	To build a complete lighting system select from the following: Product (pages 92-97) + Power Supply (below) + Leads & Interconnects (pages 104-105) + Accessories (below)								
Power Supply Models SELV	<table border="1"> <tr> <td rowspan="2">12V</td> <td>4DD12V040WH 12V 40W with white face plate</td> <td rowspan="4">   </td> </tr> <tr> <td>4DD12V060WH 12V 60W with white face plate</td> </tr> <tr> <td rowspan="2">24V</td> <td>6DD24V060WH 24V 60W with white face plate</td> </tr> <tr> <td>6DD24V100WH 24V 100W with white face plate</td> </tr> </table>	12V	4DD12V040WH 12V 40W with white face plate	 	4DD12V060WH 12V 60W with white face plate	24V	6DD24V060WH 24V 60W with white face plate	6DD24V100WH 24V 100W with white face plate	
12V	4DD12V040WH 12V 40W with white face plate		 						
	4DD12V060WH 12V 60W with white face plate								
24V	6DD24V060WH 24V 60W with white face plate								
	6DD24V100WH 24V 100W with white face plate								
Accessories Trim and face plate together.	<table border="1"> <tr> <td>Light Almond (ALM) 1DDTRIMALM</td> <td>Black (BL) 1DDTRIMBK</td> <td>Brown (BW) 1DDTRIMBW</td> <td>White (WH) 1DDTRIMWH</td> </tr> <tr> <td></td> <td></td> <td></td> <td></td> </tr> </table>	Light Almond (ALM) 1DDTRIMALM	Black (BL) 1DDTRIMBK	Brown (BW) 1DDTRIMBW	White (WH) 1DDTRIMWH				
Light Almond (ALM) 1DDTRIMALM	Black (BL) 1DDTRIMBK	Brown (BW) 1DDTRIMBW	White (WH) 1DDTRIMWH						
									

*Provisions can be made to connect to damp tape. Consult our APS team by visiting Kichler.com/APS.

Power Supplies

Whether you choose to hardwire your system or plug it in to an existing outlet, Kichler power supplies deliver consistent, reliable energy, helping to maintain the life of the lighting fixtures.

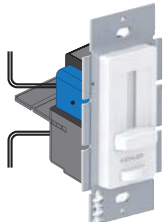
		Power Supply		
				Compatible Fixtures
<p>Plug-In Power Supply*</p> <p>Simple and Economical, plug-in drivers are the basic power supply.</p>	4TP12V30BK 30W	<p>8' of cord with male DC 2.1 jack on end</p> <p>2.4W minimum load requirement</p> <p>120V–240V input</p> <p>Must be installed in dry location</p>	4TL Series 12V	
	4TP12V60BK 60W		4TL Series 12V	
	10190BK30 30W		<p>6TL Series 24V Dry, 6TL Series 24V Damp, 6TL Series 24V RGB, Hard Strips 24V</p>	
	10190BK48 48W			
	10190BK60 60W			
<p>Direct Wire Dimmable Power Supplies*</p> <p>Lower Watt: (available Late Spring 2018): Economical driver ideal for smaller, direct wire, low voltage system projects. CL and ELV dimmer compatible. Includes wiring compartments. No Additional NEMA Enclosure Required.</p>	4TD12V40BKT 40W dimmable LED power supply	4TL Series 12V 4D Series 12V		
	6TD24V40BKT 40W dimmable LED power supply	<p>6TL Series 24V Dry, 6TL Series 24V Damp, 6TL Series 24V RGB, 6D Series 24V, Hard Strips 24V</p>		
	6TD24V10BKT 10W dimmable LED power supply			
<p>Higher Watt: Ideal for larger direct wire projects (i.e., Combining multiple products). CL and ELV dimmer compatible.</p> <p>All Kichler Direct Wire Dimmable power supplies include wiring compartments. No additional NEMA enclosure required</p>	4TD12V60BKT 60W dimmable LED power supply	4TL Series 12V 4D Series 12V		
	6TD24V60BKT 60W dimmable LED power supply	<p>6TL Series 24V Dry, 6TL Series 24V Damp, 6TL Series 24V RGB, 6D Series 24V, Hard Strips 24V</p>		
	6TD24V96BKT 96W dimmable LED power supply		4TD and 6TD Direct Wire Power Supplies	
	10193BK 8' cord and plug accessory			
<p>LED Driver + Dimmer</p> <p>See page 98 for details.</p>	4DD12V040WH 12V 40W with white face plate	<p>4TL Series 12V</p> <p>4D Series 12V</p>		
	4DD12V060WH 12V 60W with white face plate			
	6DD24V060WH 24V 60W with white face plate	<p>6TL Series 24V Dry</p> <p>6TL Series 24V Damp</p> <p>6D Series 24V</p> <p>Hard Strips 24V</p>		
	6DD24V100WH 24V 100W with white face plate			

*All Power Supplies are Class 2 and either 12V or 24V DC

Comparing Power Supplies

Find the right power supply to suit your needs.

From Plug-In to Direct Wire to LED Driver + Dimmer combinations, Kichler power supplies cover a wide range of project needs. The charts below illustrate the range of operation for each type of driver, and the descriptions below help to further clarify the differences between each offering.

BEFORE STARTING A PROJECT OR INSTALLATION

1. Calculate the total low voltage wattage load of your project.
2. Select a power supply that places the calculated load between 35% and 90% of the rated wattage.

12V Systems

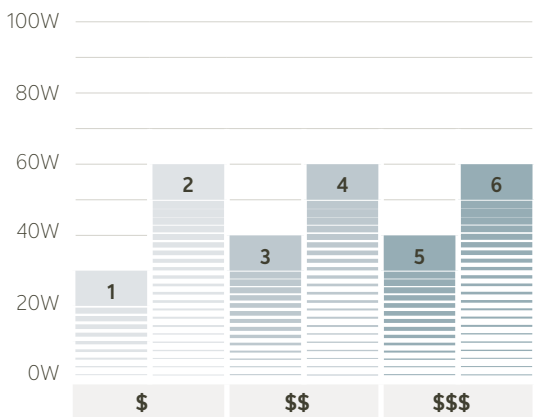

1. **4TP12V30** Plug-in 30W
2. **4TP12V60** Plug-in 60W
3. **4TD12V40** Direct Wire Dimmable Power Supply 40W
4. **4TD12V60** Direct Wire Dimmable Power Supply 60W
5. **4DD12V040WH** LED Driver + Dimmer 40W
6. **4DD12V060WH** LED Driver + Dimmer 60W

24V Systems

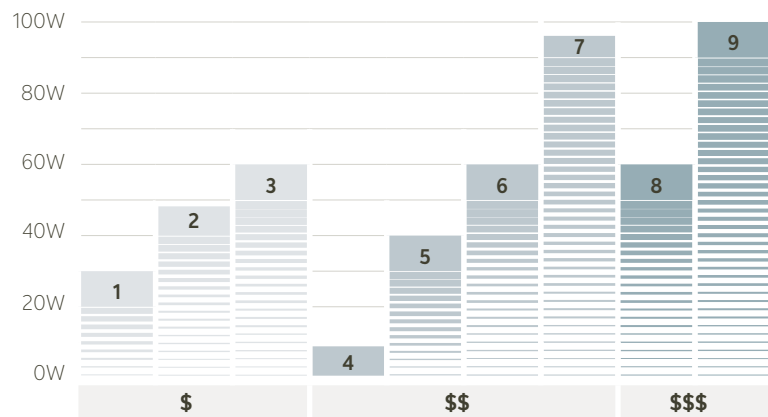

1. **10190BK30** Plug-in 30W
2. **10190BK48** Plug-in 48W
3. **10190BK60** Plug-in 60W
4. **6TD24V10** Direct Wire Dimmable Power Supply 10W
5. **6TD24V40** Direct Wire Dimmable Power Supply 40W
6. **6TD24V60** Direct Wire Dimmable Power Supply 60W
7. **6TD24V96** Direct Wire Dimmable Power Supply 96W
8. **6DD24V060WH** LED Driver + Dimmer 60W
9. **6DD24V100WH** LED Driver + Dimmer 100W

PLUG-IN POWER SUPPLIES

Plug-in power supplies are your least expensive option in terms of both cost and labor. Simply connect a DC jack supply lead to your tape and connect to the DC end of the power supply and you are ready to plug in to a standard outlet. The max wattage on a plug-in power supply is typically lower than direct wire power supplies, therefore plug-ins are more ideal for smaller projects. Also, unless prior planning allows for the outlet to be hidden, the cord to the nearest outlet might be visible.

DIRECT WIRE DIMMABLE POWER SUPPLIES

Direct wire dimmable power supplies offer voltage control to help manage the power to your LED lighting system – ultimately maintaining the life of the product. These power supplies have an integrated wiring component – so no additional NEMA accessory component is required. This type of power supply will be mid-tier in terms of expense (cost + labor) as it requires prior planning and access to wall wiring. However, a greater amount of lighting can be connected to higher wattage models - maximizing the number of power supplies needed per design. Those with lower wattage are ideal for islands or small jobs to avoid having to run additional wire to remote installations.

LED DRIVER + DIMMER

Having a driver + dimmer in one may seemingly appear to be the most expensive option; however it is a quite cost-effective option. With the driver + dimmer in one, you are purchasing, stocking, and installing one item – eliminating the need to install a dimmer separately. The driver + dimmer in one also reduces time spent selecting a compatible dimmer as that has been done for you.

Voltage Drop

Voltage Drop Charts

For best performance and lumen output, ensure proper wire gauge is installed to compensate for voltage drop of low voltage circuits.

12V Voltage Drop & Wire Length Distance Chart						
Wire Gauge	10W .83A	20W 1.7A	30W 2.5A	40W 3.3A	50W 2.1A	60W 4.2A
18 AWG	34 ft.	17 ft.	11 ft.	8 ft.	6 ft.	5 ft.
16 AWG	54 ft.	27 ft.	18 ft.	13 ft.	10 ft.	9 ft.
14 AWG	86 ft.	43 ft.	29 ft.	21 ft.	17 ft.	14 ft.
12 AWG	134 ft.	68 ft.	45 ft.	34 ft.	27 ft.	22 ft.
10 AWG	199 ft.	99 ft.	66 ft.	49 ft.	39 ft.	33 ft.

24V Voltage Drop & Wire Length Distance Chart									
Wire Gauge	10W .42A	20W .83A	30W 1.3A	40W 1.7A	50W 2.1A	60W 2.5A	70W 2.9A	80W 3.3A	100W 4.2A
18 AWG	134 ft.	68 ft.	45 ft.	33 ft.	27 ft.	22 ft.	19 ft.	17 ft.	14 ft.
16 AWG	215 ft.	109 ft.	72 ft.	54 ft.	43 ft.	36 ft.	31 ft.	27 ft.	22 ft.
14 AWG	345 ft.	174 ft.	115 ft.	86 ft.	69 ft.	57 ft.	49 ft.	43 ft.	36 ft.
12 AWG	539 ft.	272 ft.	181 ft.	135 ft.	108 ft.	90 ft.	77 ft.	68 ft.	56 ft.
10 AWG	784 ft.	397 ft.	263 ft.	197 ft.	158 ft.	131 ft.	112 ft.	98 ft.	82 ft.

Example: 12V Voltage Drop & Wire Length Distance Chart						
Wire Gauge	10W .83A	20W 1.7A	30W 2.5A	40W 3.3A	50W 2.1A	60W 4.2A
18 AWG	34 ft.	17 ft.	11 ft.	8 ft.	6 ft.	5 ft.
16 AWG	54 ft.	27 ft.	18 ft.	13 ft.	10 ft.	9 ft.
14 AWG	86 ft.	43 ft.	29 ft.	21 ft.	17 ft.	14 ft.
12 AWG	134 ft.	68 ft.	45 ft.	34 ft.	27 ft.	22 ft.
10 AWG	199 ft.	99 ft.	66 ft.	49 ft.	39 ft.	33 ft.

1 Determine load size. Let's assume load is 55W. Round up to the nearest load.

2 Determine distance from LED Driver + Dimmer to load. Let's assume the distance is 20 ft. Round up to the nearest distance.

3 It is then recommended to install 12 AWG to eliminate excess voltage drop.

Low Voltage Wire

Kichler in-wall rated wire not only helps you keep unsightly wires hidden – it also does it cost effectively. Because our 14 AWG, 16 AWG, and 18 AWG wires are braided, they're slimmer and more flexible than comparable gauge wires – meaning less hassle during installation. Kichler wire is also compliant with the National Electrical Safety Standards for in-wall lighting and can reduce bill of material costs over that of Romex™. These wires are ideal for use with 12V tape, 24V tape, hard strips or accent discs.

In-Wall Rated Wire



5W14G250 WH
14 AWG low voltage wire
250'
CL3P rated



5W16G250 WH
16 AWG low voltage wire
250'
CMP rated



5W18G250 WH
18 AWG low voltage wire
250'
CM rated



5W14G500 WH
14 AWG low voltage wire
500'
CL3P rated



5W16G500 WH
16 AWG low voltage wire
500'
CMP rated



5W18G500 WH
18 AWG low voltage wire
500'
CM rated

Low Voltage Wire – Class 2 Rated

The best choice outside of the wall: 24 AWG.

This low voltage wire works perfectly for any Class 2 wiring project, since the 24 AWG wire is durable enough to be soldered when you choose not to use connectors. It's also the best option for Kichler ultra-high output tape.

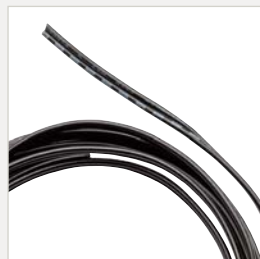

5W24G250 BK, WH
24 AWG low voltage wire
250'
CL2 rated
Not for in-wall use

Low Voltage Wire





In-wall NEC rated wire types and applications

Low voltage, in-wall rated wire comes in many forms that work together to create a versatile lighting system. Here we depict wiring in general purpose areas to illuminate recommended tape light installations. The main floor is connected to the second level with vertical floor to floor wire commonly known as riser (can be substituted with plenum wire). Plenum-rated wire can then be used throughout drop ceilings where ventilation requires higher standards.

CM	Communications general purpose cable is best suited for common areas – the open areas in which we live and work. So, when looking for in-wall wire for cabinet-to-cabinet, hanging shelf or other non-plenum or non-riser (vertical between floors) installations, this option works well.
CMP	Communications plenum cable offers a flame retardant coating that makes the product suitable for spaces above dropped ceilings or below raised floors that are used for heating ventilation or air conditioning.
CL3P	Class 3 plenum cable allows the wire to take on higher levels of voltage (300V) than Class 2 (150V). This plenum-rated product is suitable for spaces above dropped ceilings or below raised floors that are used for heating ventilation or air conditioning.





Connecting your low voltage system together requires the right supply leads and interconnect accessories. These allow you to link your tape to another run, to low voltage wire or to the power supply.

Power Supply Leads and Inline Accessories				
Available Finishes	Black (BK), White (WH)			
				Compatible Fixtures
Power Supply Leads Connects tape light to power supplies or controls. Cannot be used as an interconnect cable.	2' DC jack supply lead	Dry	1SL2 BK, WH	4TL Series 12V*, 6TL Series 24V
			1SL2RGB BK, WH	6TL Series 24V RGB
		Damp	2SL2 WH	6TL Series 24V Damp
	8' DC jack supply lead	Dry	1SL8 BK, WH	4TL Series 12V*, 6TL Series 24V
			1SL8RGB BK, WH	6TL Series 24V RGB
		Damp	2SL8 WH	6TL Series 24V Damp
	2' supply lead No DC connector	Dry	1SLW2 BK, WH	4TL Series 12V*, 6TL Series 24V
		Damp	2SLW2 WH (2 included with tape light)	6TL Series 24V Damp
8' supply lead No DC connector	Dry	1SLW8 BK, WH	4TL Series 12V*, 6TL Series 24V	
	Damp	2SLW8 WH	6TL Series 24V Damp	
Splice Box Intended for low voltage connections only.	10189 BK, WH Accepts max. 14 AWG wire (4) 3/8" size K.O. 2.375" L x 2.375" W x 1" H Must be installed in dry location		4TL Series 12V 4D Series 12V 6TL Series 24V Dry, 6TL Series 24V Damp 6TL Series 24V RGB 6D Series 24V Hard Strips 24V	
Inline Dimmer For 12V or 24V output side of power supply.	10198 BK, WH 0–100% dimming 48W max. For indoor use only		4TL Series 12V 6TL Series 24V Dry Hard Strips 24V	
Inline DC Splitter	1DC2 BK, WH 2-way DC splitter		4TL Series 12V, 6TL Series 24V Dry, Hard Strips 24V	
	1DC3 BK, WH 3-way DC splitter		4TL Series 12V, 6TL Series 24V Dry, Hard Strips 24V	
Switches	1DCSWITCH BK, WH In-line DC low voltage switch		4TL Series 12V, 6TL Series 24V Dry, Hard Strips 24V	

*4TL Series only available in White (WH)

Interconnect Cables

		Connectors and Interconnect Cables			
Available Finishes		Black (BK), White (WH)			
				Compatible Fixtures	
Interconnects Used to connect two sections of tape light together or for making tight turns.	Inline splice	Dry	1C1 BK, WH	4TL Series 12V*, 6TL Series 24V	
			1C1RGB BK, WH	6TL Series 24V RGB	
		Damp	2C1 WH	6TL Series 24V Damp	
	2" interconnect cable	Dry	1C02 BK, WH	4TL Series 12V*, 6TL Series 24V	
			1C02RGB BK, WH	6TL Series 24V RGB	
		Damp	2IC02 WH	6TL Series 24V Damp	
	6" interconnect cable	Dry	1C06 BK, WH	4TL Series 12V*, 6TL Series 24V	
		Damp	2IC06 WH	6TL Series 24V Damp	
	12" interconnect cable	Dry	1C12 BK, WH	4TL Series 12V*, 6TL Series 24V	
1C12RGB BK, WH			6TL Series 24V RGB		
Damp		2IC12 WH	6TL Series 24V Damp		
36" interconnect cable	Dry	1C36 BK, WH	4TL Series 12V*, 6TL Series 24V		
		1C36RGB BK, WH	6TL Series 24V RGB		
	Damp	2IC36 WH	6TL Series 24V Damp		
96" interconnect cable	Dry	1C96 BK, WH	4TL Series 12V*, 6TL Series 24V		
		1C96RGB BK, WH	6TL Series 24V RGB		
	Damp	2IC96 WH	6TL Series 24V Damp		

*4TL Series only available in White (WH)

Broaden your installation options with track and diffusers that allow you to customize the direction and appearance of your tape light.

Tracks and End Caps				
			Compatible Fixtures	
90° Aluminum Track*	10171 BK, WH – 12" 10-pack	0.5" W x 0.5625" H Includes 11 end caps Pre-installed screws every 6"	4TL Series 12V 6TL Series 24V Dry 6TL Series 24V Damp 6TL Series 24V RGB	
	10170 BK, WH – 36" 10-pack			
90° End Caps	10177 BK, WH 5-pack		10171 BK, WH 10170 BK, WH	
45° Aluminum Track*	10173 BK, WH – 12" 10-pack	0.5" W x 0.5" H Includes 11 end caps Pre-installed screws every 6"	4TL Series 12V 6TL Series 24V Dry 6TL Series 24V Damp 6TL Series 24V RGB	
	10172 BK, WH – 36" 10-pack			
45° End Caps	10178 BK, WH 5-pack		10173 BK, WH 10172 BK, WH	
U-Channel Aluminum Track*	10175 BK, WH – 12" 10-pack	0.5" W x 0.75" H Includes 11 end caps Pre-installed screws every 6"	4TL Series 12V 6TL Series 24V Dry 6TL Series 24V Damp 6TL Series 24V RGB	
	10174 BK, WH – 36" 10-pack			
U-Channel End Caps	10176 BK, WH 5-pack		10175 BK, WH 10174 BK, WH	
Diffuser	10179 – 36" Cut to size		10175 BK, WH 10174 BK, WH	
Plastic Track	12330 BK, WH – 36" 10-pack Pre-installed screws every 6" Snaps on the score every 6"		4TL Series 12V 6TL Series 24V Dry (except ultra-high) 6TL Series 24V Damp 6TL Series 24V RGB	

*Recommended for ultra-high output tape installations



LED Step & Hall Lighting



LED Step & Hall Lighting

LED Step and Hall fixtures are the prime example of lighting with purpose. Whether illuminating a corridor, or providing visibility to a stairwell, these small LED items help guide the way. The fixtures are 120V, allowing for direct wire into a standard single gang junction box, and offer ease of install with captive screws and push-in wire connectors. The broad array of faceplates and finishes bring a touch of sophistication to the design.

To learn more about our FREE layout design and technical support services visit Kichler.com/APS



Every light engine is engineered specifically for its matching faceplate to achieve optimal light quality and greater efficiency. The product is easy to install, thanks to captive mounting screws and push-in wire connectors that can accommodate daisy chain wiring for added simplicity.

Available Faceplate Designs



- 12672** ALM, AZ, NI, WH
 • Shown in Almond (ALM)
 • 4.875" W x 3.125" H
 • Dimmable
 • Screwless faceplate
 • 1 Watt



- 12662** ALM, AZ, NI, WH
 • Shown in Almond (ALM)
 • 4.875" W x 3.125" H
 • 1 Watt



- 12673** ALM, AZ, NI, WH
 • Shown in Architectural Bronze (AZ)
 • 4.875" W x 3.125" H
 • Dimmable
 • Screwless faceplate
 • 1 Watt



- 12663** ALM, AZ, NI, WH
 • Shown in Architectural Bronze (AZ)
 • 4.875" W x 3.125" H
 • 1 Watt



- 12674** ALM, AZ, NI, WH
 • Shown in Brushed Nickel (NI)
 • 4.875" W x 3.125" H
 • Dimmable
 • Screwless faceplate
 • 1 Watt



- 12664** ALM, AZ, NI, WH
 • Shown in Brushed Nickel (NI)
 • 4.875" W x 3.125" H
 • 1 Watt



- 12675** ALM, AZ, NI, WH
 • Shown in White (WH)
 • 4.875" W x 3.125" H
 • Dimmable
 • Screwless faceplate
 • 1 Watt



- 12665** ALM, AZ, NI, WH
 • Shown in White (WH)
 • 4.875" W x 3.125" H
 • 1 Watt



- 12600** AZ, WH
 • Shown in Architectural Bronze (AZ)
 • 4.5" W x 2.75" H
 • 1.5 Watt



- 12602** AZ, WH
 • Shown in White (WH)
 • 4.5" W x 2.75" H
 • 1 Watt

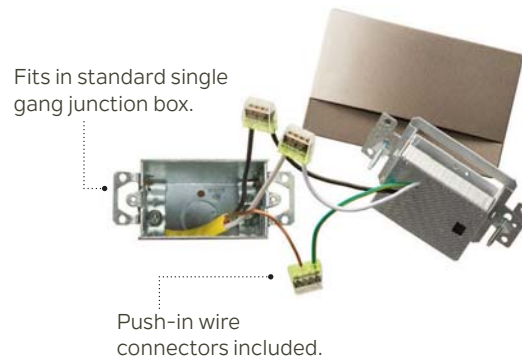



- 12676** ALM, AZ, NI, WH
 • Shown in Almond (ALM)
 • 3.125" W x 4.875" H
 • Dimmable
 • Screwless faceplate
 • 1 Watt



- 12666** ALM, AZ, NI, WH
 • Shown in Almond (ALM)
 • 3.125" W x 4.875" H
 • 1 Watt



- 12677** ALM, AZ, NI, WH
 • Shown in Architectural Bronze (AZ)
 • 3.125" W x 4.875" H
 • Dimmable
 • Screwless faceplate
 • 1 Watt



- 12667** ALM, AZ, NI, WH
 • Shown in Architectural Bronze (AZ)
 • 3.125" W x 4.875" H
 • 1 Watt



- 12678** ALM, AZ, NI, WH
 • Shown in Brushed Nickel (NI)
 • 3.125" W x 4.875" H
 • Dimmable
 • Screwless faceplate
 • 1 Watt



- 12668** ALM, AZ, NI, WH
 • Shown in Brushed Nickel (NI)
 • 3.125" W x 4.875" H
 • 1 Watt



- 12604** AZ, WH
 • Shown in Architectural Bronze (AZ)
 • 2.75" W x 4.5" H
 • 1 Watt



- 12606** AZ, WH
 • Shown in White (WH)
 • 2.75" W x 4.5" H
 • 1.5 Watt

Features

Installation Features

- Fast installation with push-in wire connectors and captive mounting screws
- Snap-off tabs to retrofit into any standard junction box/receptacle
- Integral 120V input driver
- Aluminum housing with die-cast aluminum faceplates
- IC rated
- ETL rated for damp locations
- ADA compliant

Light Features

- Light output: 8-30 lumens, visit Kichler.com for details
- Power consumption: 1 Watt
- Color Rendering Index (CRI): >80
- Correlated Color Temperature (CCT): 3500K +/- 150K
- Balanced lighting – free of shadows, cutoffs and striping



Hall or Wall Installation



Step Installation

Ceiling Fans



Ceiling Fans

Kichler ceiling fans are well designed, with built-in functionality for optimal performance: premium motors, superior controls, and energy-saving features. When installing fans in multi-unit structures like apartments or hotels, AC motor fans are recommended. AC motor controls have options to be able to control many fans without interference. In addition, multiple AC fans can be installed on the same circuit—which saves on time and materials.

For an expanded selection of Indoor and Outdoor fans, visit Kichler.com

Indoor page 114

Outdoor page 123

Accessories page 125



Ceiling Fans

Indoor

15"



LED
LIGHT KIT

Terna™ LED 300230 NI, OBB, WH

SPECIFICATIONS

- **Finishes** – Brushed Nickel Finish, Champagne Blades, Etched Cased Opal Glass
 - Oil Brushed Bronze® Finish, Oil Brushed Bronze® Blades, Etched Cased Opal Glass (shown)
 - White Finish, White Blades, Etched Cased Opal Glass
- **Blades** (5) Included • Variable Pitch • 15" Sweep • Non-Reversible • Polycarbonate
- **Downlight** Integrated. 17-W Dimmable LED Platform, 1,600 Lumens, 80 CRI, 3,000 CCT
- **Included Control** 3-Speed CoolTouch™ Full Function
- **Optional Controls** 370038MULTR, 371045MUL
- **Mounting Slope** – Pitch 22° or 4/12 • **Lead Wire** 78"
- **ELT Listed** Indoor • **Hanging Weight** 15.87 lbs.
- **Warranty** Limited Lifetime • **Not Low Ceiling Adaptable**
- **Motor Size/Type** 153mm x 15mm, AC • **AMPS** 0.25 on High
- **RPM** 318 on High

AIRFLOW	POWER USAGE	AIRFLOW EFFICIENCY
359 Cubic Ft. Per Minute on High	32 Watts on High (Excludes Lights)	11 Cubic Ft. Per Minute Per Watt

52"



LED
LIGHT KIT

Lucian™ LED 330000 NI, OZ, PN

SPECIFICATIONS

- **Finishes** – Brushed Nickel Finish, Silver/Walnut Blades, Etched Cased Opal Glass
 - Olde Bronze® Finish, Cherry/Walnut Blades, Etched Cased Opal Glass (shown)
 - Polished Nickel Finish, Silver/Distressed Black Blades, Etched Cased Opal Glass
- **Blades** (5) Included • 14° Pitch • 52" Sweep • Reversible • Wood
- **Downlight** Integrated. 17-W LED Platform, 1,600 Lumens, 80 CRI, 3,000 CCT
- **Included Control** Wall Control System – Basic
- **Optional Controls** 337214TR
- **Mounting Slope** – Pitch 30° or 7/12 • **Lead Wire** 78"
- **cUL Listed** Indoor • **Hanging Weight** 21.8 lbs.
- **Warranty** Limited Lifetime • **Not Low Ceiling Adaptable**
- **Motor Size/Type** 172mm x 20mm, AC • **AMPS** 0.60 on High
- **RPM** 155 on High

AIRFLOW	POWER USAGE	AIRFLOW EFFICIENCY
5356 Cubic Ft. Per Minute on High	72 Watts on High (Excludes Lights)	75 Cubic Ft. Per Minute Per Watt

54"



LED
LIGHT KIT

Geno™ LED 330001 BSS, MWH, OZ

SPECIFICATIONS

- **Finishes** – Brushed Stainless Steel Finish, Walnut/Silver Blades, Etched Cased Opal Glass (shown)
 - Matte White Finish, Matte White Blades
 - Olde Bronze® Finish, Cherry/Walnut Blades
- **Blades** (5) Included • 14° Pitch • 54" Sweep • Reversible • Wood
- **Downlight** Integrated. 17-W LED Platform, 1,600 Lumens, 80 CRI, 3,000 CCT
- **Included Control** Remote Control System – Basic
- **Optional Controls** 370039MULTR
- **Mounting Slope** – Pitch 30° or 7/12 • **Lead Wire** 78"
- **cUL Listed** Indoor • **Hanging Weight** 24.5 lbs.
- **Warranty** Limited Lifetime • **Not Low Ceiling Adaptable**
- **Motor Size/Type** 188mm x 25mm, AC • **AMPS** 0.67 on High
- **RPM** 157 on High

AIRFLOW	POWER USAGE	AIRFLOW EFFICIENCY
5147 Cubic Ft. Per Minute on High	80 Watts on High (Excludes Lights)	65 Cubic Ft. Per Minute Per Watt

52"



LED
LIGHT KIT

Vassar™ LED 330002 NI, OZ, WH

SPECIFICATIONS

- **Finishes** – Brushed Nickel Finish, Silver/Walnut Blades, Etched Cased Opal Glass
 - Olde Bronze® Finish, Cherry/Walnut Blades, Etched Cased Opal Glass (shown)
 - White Finish, White/Silver Blades, Etched Cased Opal Glass
- **Blades** (3) Included • 14° Pitch • 52" Sweep • Reversible • Wood
- **Downlight** Integrated. 17-W LED Platform, 1,600 Lumens, 80 CRI, 3,000 CCT
- **Included Control** Wall Control System – Basic
- **Optional Controls** 337214TR
- **Mounting Slope** – Pitch 30° or 7/12 • **Lead Wire** 78"
- **cUL Listed** Indoor • **Hanging Weight** 17.2 lbs.
- **Warranty** Limited Lifetime • **Not Low Ceiling Adaptable**
- **Motor Size/Type** 153mm x 17mm, AC • **AMPS** 0.52 on High
- **RPM** 182 on High

AIRFLOW	POWER USAGE	AIRFLOW EFFICIENCY
4811 Cubic Ft. Per Minute on High	59 Watts on High (Excludes Lights)	81 Cubic Ft. Per Minute Per Watt

60"



LED LIGHT KIT

Starkk™ LED 330180 MWH, NBR, NI, OZ, PN

SPECIFICATIONS

- **Finishes** – Matte White Finish, Matte White Blades, Etched Cased Opal Glass
 - Natural Brass Finish, Medium Cherry/Dark Cherry Blades, Etched Cased Opal Glass (shown)
 - Brushed Nickel Finish, Silver/Walnut Blades, Etched Cased Opal Glass
 - Olde Bronze® Finish, Cherry/Walnut Blades, Etched Cased Opal Glass
 - Polished Nickel Finish, Silver/Walnut Blades, Etched Cased Opal Glass
- **Blades** (5) Included • 14" Pitch • 60" Sweep • Reversible • Wood
- **Downlight** Integrated. 17-W LED Platform, 1,600 Lumens, 80 CRI, 3,000 CCT
- **Included Control** Pull Chain • **Optional Controls** 371042MUL
- **Mounting Slope** – Pitch 30° or 7/12 • **Lead Wire** 78"
- **cUL Listed** Indoor • **Hanging Weight** 26.3 lbs.
- **Warranty** Limited Lifetime • **Not Low Ceiling Adaptable**
- **Motor Size/Type** 188mm x 25mm, AC • **AMPS** 0.60 on High
- **RPM** 113 on High

AIRFLOW	POWER USAGE	AIRFLOW EFFICIENCY
5476	72	76
Cubic Ft. Per Minute on High	Watts on High (Excludes Lights)	Cubic Ft. Per Minute Per Watt

52"



LED LIGHT KIT

Starkk™ LED 330174 MWH, NBR, NI, OZ, PN

SPECIFICATIONS

- **Finishes** – Matte White Finish, Matte White Blades, Etched Cased Opal Glass (shown)
 - Natural Brass Finish, Medium Cherry/Dark Cherry Blades, Etched Cased Opal Glass (shown)
 - Brushed Nickel Finish, Silver/Walnut Blades, Etched Cased Opal Glass
 - Olde Bronze® Finish, Cherry/Walnut Blades, Etched Cased Opal Glass
 - Polished Nickel Finish, Silver/Walnut Blades, Etched Cased Opal Glass
- **Blades** (5) Included • 12" Pitch • 52" Sweep • Reversible • Wood
- **Downlight** Integrated. 17-W Dimmable LED Platform, 1,600 Lumens, 80 CRI, 3,000 CCT
- **Included Control** Pull Chain • **Optional Controls** 371042MUL
- **Mounting Slope** – Pitch 30° or 7/12 • **Lead Wire** 78"
- **cUL Listed** Indoor • **Hanging Weight** 20.75 lbs.
- **Warranty** Limited Lifetime • **Not Low Ceiling Adaptable**
- **Motor Size/Type** 153mm x 17mm, AC • **AMPS** 0.46 on High
- **RPM** 135 on High

AIRFLOW	POWER USAGE	AIRFLOW EFFICIENCY
4051	54	75
Cubic Ft. Per Minute on High	Watts on High (Excludes Lights)	Cubic Ft. Per Minute Per Watt

42"



LED LIGHT KIT

Starkk™ LED 330171 MWH, NBR, NI, OZ, PN

SPECIFICATIONS

- **Finishes** – Matte White Finish, Matte White Blades, Etched Cased Opal Glass
 - Natural Brass Finish, Medium Cherry/Dark Cherry Blades, Etched Cased Opal Glass
 - **Brushed Nickel Finish, Silver/Walnut Blades, Etched Cased Opal Glass (shown)**
 - Olde Bronze® Finish, Cherry/Walnut Blades, Etched Cased Opal Glass
 - Polished Nickel Finish, Silver/Walnut Blades, Etched Cased Opal Glass
- **Blades** (5) Included • 12" Pitch • 42" Sweep • Reversible • Wood
- **Downlight** Integrated. 17-W Dimmable LED Platform, 1,600 Lumens, 80 CRI, 3,000 CCT
- **Included Control** Pull Chain • **Optional Controls** 371042MUL
- **Mounting Slope** – Pitch 30° or 7/12 • **Lead Wire** 78"
- **cUL Listed** Indoor • **Hanging Weight** N/A • **Warranty** Limited Lifetime
- **Not Low Ceiling Adaptable** • **Motor Size/Type** 153mm x 12mm, AC
- **AMPS** 0.39 on High • **RPM** 215 on High

AIRFLOW	POWER USAGE	AIRFLOW EFFICIENCY
3482	47	74
Cubic Ft. Per Minute on High	Watts on High (Excludes Lights)	Cubic Ft. Per Minute Per Watt

52"



Starkk™ 300173 MWH, NBR, NI, OZ, PN, SBK, WH

SPECIFICATIONS

- **Finishes** – Matte White Finish, Matte White Blades, Satin Etched Glass
 - Natural Brass Finish, Medium Cherry/Dark Cherry Blades, Satin Etched Glass
 - **Brushed Nickel Finish, Silver/Walnut Blades, Satin Etched Glass (shown)**
 - Olde Bronze® Finish, Cherry/Walnut Blades, Satin Etched Glass
 - Polished Nickel Finish, Silver/Walnut Blades, Satin Etched Glass
 - Satin Black Finish, Satin Black Blades, Satin Etched Glass
 - White Finish, White Blades, Satin Etched Glass
- **Blades** (5) Included • 12" Pitch • 52" Sweep • Reversible • Wood
- **Downlight** Integrated. Uses (1) E-11 75-W JD Lamp
- **Included Control** Pull Chain • **Optional Controls** 337001WH, 371042MUL, 371082 • **Mounting Slope** – Pitch 30° or 7/12
- **Lead Wire** 78" • **cUL Listed** Indoor • **Hanging Weight** 17.9 lbs.
- **Warranty** Limited Lifetime • **Motor Size/Type** 153mm x 17mm, AC
- **AMPS** 0.46 on High • **RPM** 136 on High

AIRFLOW	POWER USAGE	AIRFLOW EFFICIENCY
3982	54	74
Cubic Ft. Per Minute on High	Watts on High (Excludes Lights)	Cubic Ft. Per Minute Per Watt



Skye™ LED 300251 NI, OLZ, WH

SPECIFICATIONS

- **Finishes** – Brushed Nickel Finish, Silver/Walnut Blades, Satin Etched Glass (shown)
 - Oiled Bronze® Finish, Medium Cherry/Dark Cherry Blades, Satin Etched Glass
 - White Finish, White Blades, Satin Etched Glass
- **Blades** (5) Included • 14° Pitch • 54" Sweep • Reversible • Wood
- **Downlight** Integrated. Uses (2) B10 5-W LED Bulbs
- **Included Control** Wall Control System – Full Function
- **Optional Controls** 337009WHTR
- **Mounting Slope** – Pitch 30° or 7/12 • **Lead Wire** 78"
- **cETL Listed** Indoor • **Hanging Weight** 30.0 lbs.
- **Warranty** Limited Lifetime • **Not Low Ceiling Adaptable**
- **Motor Size/Type** 188mm x 20mm, AC • **AMPS** 0.82 on High
- **RPM** 194 on High

AIRFLOW	POWER USAGE	AIRFLOW EFFICIENCY
6637	97	68
Cubic Ft. Per Minute on High	Watts on High (Excludes Lights)	Cubic Ft. Per Minute Per Watt



Motu™ 330010 MWH, NI, SBK

SPECIFICATIONS

- **Finishes** – Matte White Finish, Matte White Blades
 - Brushed Nickel Finish, Nickel Blades, (shown)
 - Satin Black Finish, Satin Black Blades
- **Blades** (3) Included • 35° Pitch • 60" Sweep • Non-Reversible • ABS
- **Downlight** N/A
- **Included Control** 4-Speed Slide Control
- **Optional Controls** 370040, 370032MUL
- **Mounting Slope** – Pitch 30° or 7/12 • **Lead Wire** 78"
- **cUL Listed** Indoor • **Hanging Weight** 24.0 lbs.
- **Warranty** Limited Lifetime • **Not Low Ceiling Adaptable**
- **Motor Size/Type** 188mm x 25mm, AC • **AMPS** 0.86 on High
- **RPM** 261 on High

AIRFLOW	POWER USAGE	AIRFLOW EFFICIENCY
10,253	100	103
Cubic Ft. Per Minute on High	Watts on High (Excludes Lights)	Cubic Ft. Per Minute Per Watt



Todo™ 330025 BSS, SBK, WH

SPECIFICATIONS

- **Finishes** – Brushed Stainless Steel Finish, Brushed Stainless Steel Blades (shown)
 - Satin Black Finish, Satin Black Blades
 - White Finish, White Blades
- **Blades** (3) Included • 6.5° Pitch • 56" Sweep • Non-Reversible • Steel
- **Downlight** N/A
- **Included Control** 4-Speed Fan Slide Control
- **Optional Controls** 370040, 370032MUL
- **Mounting Slope** – Pitch 30° or 7/12
- **Lead Wire** 78"
- **cUL Listed** Indoor • **Hanging Weight** 18.3 lbs.
- **Warranty** Limited Lifetime • **Not Low Ceiling Adaptable**
- **Motor Size/Type** 188mm x 20mm, AC • **AMPS** 0.79 on High
- **RPM** 267 on High

AIRFLOW	POWER USAGE	AIRFLOW EFFICIENCY
8666	91	95
Cubic Ft. Per Minute on High	Watts on High (Excludes Lights)	Cubic Ft. Per Minute Per Watt



Monarch™ 300206 BAP, OBB, TZ, WH

SPECIFICATIONS

- **Finishes** – Burnished Antique Pewter Finish, Cherry/Weathered White Walnut Blades (shown)
 - Oil Brushed Bronze® Finish, Cherry/Walnut Blades
 - Tannery Bronze™ Finish, Cherry/Teak Blades
 - White Finish, White/Weathered White Walnut Blades
- **Blades** (5) Included • 16° Pitch • 70" Sweep • Reversible • Wood
- **Downlight** N/A
- **Included Control** Wall Control System – Full Function
- **Optional Controls** 337009WHTR
- **Mounting Slope** – Pitch 30° or 7/12
- **Lead Wire** 78"
- **cUL Listed** Indoor • **Hanging Weight** 28.9 lbs.
- **Warranty** Limited Lifetime • **Not Low Ceiling Adaptable**
- **Motor Size/Type** 212mm x 25mm, AC • **AMPS** 0.80 on High
- **RPM** 128 on High

AIRFLOW	POWER USAGE	AIRFLOW EFFICIENCY
9448	97	98
Cubic Ft. Per Minute on High	Watts on High (Excludes Lights)	Cubic Ft. Per Minute Per Watt

60"



Bowen 330243 MWH, NI, OZ

SPECIFICATIONS

- **Finishes** – Matte White Finish, Matte White Blades
- **Brushed Nickel Finish, Silver/Walnut Blades, (shown)**
- Olde Bronze® Finish, Cherry/Walnut Blades
- **Blades** (5) Included • 14° Pitch • 60" Sweep • Reversible • Wood
- **Downlight** N/A
- **Included Control** Pull Chain
- **Optional Controls** 371042MUL, 337001WH, 371082
- **Mounting Slope** – Pitch 30° or 7/12
- **Lead Wire** 78"
- **cUL Listed** Indoor • **Hanging Weight** 27.5 lbs.
- **Warranty** Limited Lifetime • **Not Low Ceiling Adaptable**
- **Motor Size/Type** 188mm x 25mm, AC • **AMPS** 0.57 on High
- **RPM** 111 on High

AIRFLOW	POWER USAGE	EFFICIENCY
5190	67	78
Cubic Ft. Per Minute on High	Watts on High (Excludes Lights)	Cubic Ft. Per Minute Per Watt

52"



Bowen 330242 MWH, NI, OZ

SPECIFICATIONS

- **Finishes** – Matte White Finish, Matte White Blades
- Brushed Nickel Finish, Silver/Walnut Blades
- **Olde Bronze® Finish, Cherry/Walnut Blades (shown)**
- **Blades** (5) Included • 14° Pitch • 52" Sweep • Reversible • Wood
- **Downlight** N/A
- **Included Control** Pull Chain
- **Optional Controls** 371042MUL, 337001WH, 371082
- **Mounting Slope** – Pitch 30° or 7/12
- **Lead Wire** 78"
- **cUL Listed** Indoor • **Hanging Weight** 25.3 lbs.
- **Warranty** Limited Lifetime • **Not Low Ceiling Adaptable**
- **Motor Size/Type** 172mm x 14mm, AC • **AMPS** 0.55 on High
- **RPM** 159 on High

AIRFLOW	POWER USAGE	AIRFLOW EFFICIENCY
4411	67	66
Cubic Ft. Per Minute on High	Watts on High (Excludes Lights)	Cubic Ft. Per Minute Per Watt

42"



Bowen 330241 MWH, NI, OZ

SPECIFICATIONS

- **Finishes** – Matte White Finish, Matte White Blades (shown)
- Brushed Nickel Finish, Silver/Walnut Blades
- Olde Bronze® Finish, Cherry/Walnut Blades
- **Blades** (5) Included • 14° Pitch • 42" Sweep • Reversible • Wood
- **Downlight** N/A
- **Included Control** Pull Chain
- **Optional Controls** 371042MUL, 337001WH, 371082
- **Mounting Slope** – Pitch 30° or 7/12
- **Lead Wire** 78"
- **cUL Listed** Indoor • **Hanging Weight** 22 lbs.
- **Warranty** Limited Lifetime • **Not Low Ceiling Adaptable**
- **Motor Size/Type** 153mm x 15mm, AC • **AMPS** 0.41 on High
- **RPM** 199 on High

AIRFLOW	POWER USAGE	AIRFLOW EFFICIENCY
3402	48	70
Cubic Ft. Per Minute on High	Watts on High (Excludes Lights)	Cubic Ft. Per Minute Per Watt

52"



Leeds™ 300457 AP, NI, OBB

SPECIFICATIONS

- **Finishes** – Brushed Nickel Finish, Silver/Black Blades, Etched Cased Opal Glass (shown)
- Oil Brushed Bronze™ Finish, Cherry/Walnut Blades, Etched Cased Opal Glass
- Antique Pewter Finish, Light Cherry/Black Cherry Blades, Etched Cased Opal Glass
- **Blades** (5) Included • 13° Pitch • 52" Sweep • Reversible • Wood
- **Downlight** Integrated. 17-W LED Platform 1,600 Lumens, 80 CRI, 3,000 CCT
- **Included Control** Wall Control System - Basic
- **Optional Controls** 337214TR
- **Mounting Slope** – Pitch 30° or 7/12
- **Lead Wire** 78" • **cUL Listed** Indoor • **Hanging Weight** 24.10 lbs.
- **Warranty** Limited Lifetime • **Not Low Ceiling Adaptable**
- **Motor Size/Type** 172mm x 17mm, AC • **AMPS** 0.55 on High
- **RPM** 178 on High

AIRFLOW	POWER USAGE	AIRFLOW EFFICIENCY
6255	70	89
Cubic Ft. Per Minute on High	Watts on High (Excludes Lights)	Cubic Ft. Per Minute Per Watt

Ceiling Fans

Indoor

60"



Terra 330249 BAP, MWH, NI, OBB

SPECIFICATIONS

- **Finishes** – Burnished Antique Pewter Finish, Dark Cherry/Weathered White Walnut Blades (shown)
 - Matte White Finish, Matte White/Weathered White Walnut Blades
 - Brushed Nickel Finish, Silver/Walnut Blades
 - Oil Brushed Bronze™ Finish, Cherry/Walnut Blades
- **Blades** (5) Included • 14° Pitch • 60" Sweep • Reversible • Wood
- **Downlight** N/A
- **Included Control** Pull Chain
- **Optional Controls** 371042MUL, 337001WH, 371082
- **Mounting Slope – Pitch** 30° or 7/12
- **Lead Wire** 78"
- **cUL Listed** Indoor • **Hanging Weight** 26.4 lbs.
- **Warranty** Limited Lifetime • **Not Low Ceiling Adaptable**
- **Motor Size/Type** 188mm x 25mm, AC • **AMPS** 0.62 on High
- **RPM** 125 on High

AIRFLOW	POWER USAGE	AIRFLOW EFFICIENCY
5404 Cubic Ft. Per Minute on High	70 Watts on High (Excludes Lights)	77 Cubic Ft. Per Minute Per Watt

52"



Terra 330247 BAP, MWH, NI, OBB

SPECIFICATIONS

- **Finishes** – Burnished Antique Pewter Finish, Dark Cherry/Weathered White Walnut Blades (shown)
 - Matte White Finish, Matte White/Weathered White Walnut Blades
 - Brushed Nickel Finish, Silver/Walnut Blades
 - Oil Brushed Bronze™ Finish, Cherry/Walnut Blades
- **Blades** (5) Included • 14° Pitch • 52" Sweep • Reversible • Wood
- **Downlight** N/A
- **Included Control** Pull Chain
- **Optional Controls** 371042MUL, 337001WH, 371082
- **Mounting Slope – Pitch** 30° or 7/12 • **Lead Wire** 78"
- **cUL Listed** Indoor • **Hanging Weight** 28.60 lbs.
- **Warranty** Limited Lifetime
- **Low Ceiling Adaptable** With Purchase of Flush Mount Accessory 337008
- **Motor Size/Type** 172mm x 14mm, AC • **AMPS** 0.60 on High
- **RPM** 161 on High

AIRFLOW	POWER USAGE	AIRFLOW EFFICIENCY
4593 Cubic Ft. Per Minute on High	71 Watts on High (Excludes Lights)	65 Cubic Ft. Per Minute Per Watt

60"



Terra Select 330250 BAP, MWH, NI, OBB

SPECIFICATIONS

- **Finishes** – Burnished Antique Pewter Finish, Dark Cherry/Weathered White Walnut Blades, White Etched Glass
 - Matte White Finish, Matte White/Weathered White Walnut Blades, White Etched Glass
 - Brushed Nickel Finish, Silver/Walnut Blades, White Etched Glass (shown)
 - Oil Brushed Bronze™ Finish, Cherry/Walnut Blades, Umber Etched Glass
- **Blades** (5) Included • 14° Pitch • 60" Sweep • Reversible • Wood
- **Downlight** Removable. Uses (3) E12 B-8 60-W Bulbs
- **Included Control** Pull Chain
- **Optional Controls** 371042MUL, 337001WH, 371082
- **Mounting Slope – Pitch** 30° or 7/12 • **Lead Wire** 78"
- **cUL Listed** Indoor • **Hanging Weight** 18.46 lbs.
- **Warranty** Limited Lifetime • **Low Ceiling Adaptable** With Purchase of Flush Mount Accessory 337008 • **Motor Size/Type** 188mm x 25mm, AC • **AMPS** 0.62 on High • **RPM** 121 on High

AIRFLOW	POWER USAGE	AIRFLOW EFFICIENCY
5366 Cubic Ft. Per Minute on High	71 Watts on High (Excludes Lights)	75 Cubic Ft. Per Minute Per Watt

52"



Terra Select 330248 BAP, MWH, NI, OBB

SPECIFICATIONS

- **Finishes** – Burnished Antique Pewter Finish, Dark Cherry/Weathered White Walnut Blades, White Etched Glass
 - Matte White Finish, Matte White/Weathered White Walnut Blades, White Etched Glass
 - Brushed Nickel Finish, Silver/Walnut Blades, White Etched Glass
 - Oil Brushed Bronze® Finish, Cherry/Walnut Blades, Umber Etched Glass (shown)
- **Blades** (5) Included • 14° Pitch • 52" Sweep • Reversible • Wood
- **Downlight** Removable. Uses (3) E12 B-8 60-W Bulbs
- **Included Control** Pull Chain
- **Optional Controls** 371042MUL, 337001WH, 371082
- **Mounting Slope – Pitch** 30° or 7/12 • **Lead Wire** 78"
- **cUL Listed** Indoor • **Hanging Weight** 18.46 lbs.
- **Warranty** Limited Lifetime • **Low Ceiling Adaptable** With Purchase of Flush Mount Accessory 337008 • **Motor Size/Type** 172mm x 14mm, AC • **AMPS** 0.56 on High • **RPM** 154 on High

AIRFLOW	POWER USAGE	AIRFLOW EFFICIENCY
4972 Cubic Ft. Per Minute on High	66 Watts on High (Excludes Lights)	75 Cubic Ft. Per Minute Per Watt

60"



Canfield™ XL 300188 DBK, NI, OBB, WH

SPECIFICATIONS

- **Finishes** – Distressed Black Finish, Cherry/Walnut Blades
– **Brushed Nickel Finish, Cherry/Walnut Blades (shown)**
– Oil Brushed Bronze™ Finish, Cherry/Walnut Blades
– White Finish, White Blades
- **Blades** (5) Included • 14° Pitch • 60" Sweep • Reversible • Wood
- **Downlight** N/A
- **Included Control** Pull Chain
- **Optional Controls** 371042MUL, 337001WH, 371082
- **Mounting Slope – Pitch** 30° or 7/12 • **Lead Wire** 78"
- **cUL Listed** Indoor • **Hanging Weight** 27.83 lbs.
- **Warranty** Limited Lifetime
- **Low Ceiling Adaptable** With Purchase of Flush Mount Accessory 337008
- **Motor Size/Type** 212mm x 25mm, AC • **AMPS** 0.70 on High
- **RPM** 148 on High

AIRFLOW	POWER USAGE	AIRFLOW EFFICIENCY
6785 Cubic Ft. Per Minute on High	83 Watts on High (Excludes Lights)	82 Cubic Ft. Per Minute Per Watt

52"



Canfield™ Select LED 300026 BSS, OBB

SPECIFICATIONS

- **Finishes** – Brushed Stainless Steel Finish, Medium Oak/Dark Oak Blades, White Cased Opal with Clear Glass
– **Oil Brushed Bronze™ Finish, Cherry/Walnut Blades, White Cased Opal with Clear Glass (shown)**
- **Blades** (5) Included • 14° Pitch • 52" Sweep • Reversible • Wood
- **Downlight** Removable, 17-W Dimmable LED Platform, 1,600 Lumens, 80 CRI, 3,000K CCT
- **Included Control** Pull Chain
- **Optional Controls** 371042MUL, 337001WH, 371082
- **Mounting Slope – Pitch** 30° or 7/12 • **Lead Wire** 78"
- **cUL Listed** Indoor • **Hanging Weight** 28.60 lbs.
- **Warranty** Limited Lifetime
- **Low Ceiling Adaptable** With Purchase of Flush Mount Accessory 337008
- **Motor Size/Type** 172mm x 20mm, AC • **AMPS** 0.49 on High
- **RPM** 159 on High

AIRFLOW	POWER USAGE	AIRFLOW EFFICIENCY
5063 Cubic Ft. Per Minute on High	58 Watts on High (Excludes Lights)	87 Cubic Ft. Per Minute Per Watt

52"



Canfield™ 300117 BSS, DBK, MWH, NBR, NI, OBB, SNW, TZ, WH

SPECIFICATIONS

- **Finishes** – Brushed Stainless Steel Finish, Medium Oak/Dark Oak Blades
– Distressed Black Finish, American Walnut/Dark Walnut Blades
– Matte White Finish, Matte White/Weathered White Walnut Blades
– **Natural Brass Finish, Medium Cherry/Dark Cherry Blades (shown)**
– Brushed Nickel Finish, Cherry/Walnut Blades
– Oil Brushed Bronze™, Shadowed Walnut Blades
– Satin Natural White, Satin Natural White Blades
– Tannery Bronze™ Finish, Dark Cherry Blades
– White Finish, White Blades
- **Blades** (5) Included • 14° Pitch • 52" Sweep • Reversible • Wood
- **Downlight** N/A
- **Included Control** Pull Chain
- **Optional Controls** 371042MUL, 337001WH, 371082
- **Mounting Slope – Pitch** 30° or 7/12 • **Lead Wire** 78"
- **cUL Listed** Indoor • **Hanging Weight** 19.7 lbs.
- **Warranty** Limited Lifetime
- **Low Ceiling Adaptable** With Purchase of Flush Mount Accessory 337008
- **Motor Size/Type** 172mm x 20mm, AC • **AMPS** 0.54 on High
- **RPM** 155 on High

AIRFLOW	POWER USAGE	AIRFLOW EFFICIENCY
4868 Cubic Ft. Per Minute on High	66 Watts on High (Excludes Lights)	74 Cubic Ft. Per Minute Per Watt

Ceiling Fans

Indoor



Sutter Place 339011 AP, MWH, OBB, OZ, SNW

SPECIFICATIONS

- **Finishes** – Antique Pewter Finish, Light Cherry/Black Cherry Blades (shown)
 - Matte White Finish, Matte White Blades
 - Oil Brushed Bronze™ Finish, Walnut/Light Cherry Blades
 - Olde Bronze® Finish, Cherry/Walnut Blades
 - Satin Natural White Finish, Satin Natural White Blades
- **Blades** (5) Included • 12° Pitch • 52" Sweep • Reversible • Wood
- **Downlight** N/A • **Included Control** Pull Chain
- **Optional Controls** 371042MUL, 337001WH, 371082
- **Mounting Slope – Pitch** 22° or 4/12 • **Lead Wire** 78"
- **cUL Listed** Indoor • **Hanging Weight** 17 lbs.
- **Warranty** Limited Lifetime
- **Low Ceiling Adaptable** Flush Mount Canopy Included
- **Motor Size/Type** 153mm x 15mm, AC • **AMPS** 0.42 on High
- **RPM** 160 on High

AIR PERFORMANCE

AIRFLOW	POWER USAGE	AIRFLOW EFFICIENCY
3979	49	81
Cubic Ft. Per Minute on High	Watts on High (Excludes Lights)	Cubic Ft. Per Minute Per Watt

AIR PERFORMANCE (FLUSH)

AIRFLOW	POWER USAGE	AIRFLOW EFFICIENCY
3771	50	75
Cubic Ft. Per Minute on High	Watts on High (Excludes Lights)	Cubic Ft. Per Minute Per Watt



Sutter Place Select 339211 AP, MWH, OBB, OZ, SNW

SPECIFICATIONS

- **Finishes** – Antique Pewter Finish, Light Cherry/Black Cherry Blades, Satin Etched Glass
 - Matte White Finish, Matte White Blades, White Alabaster Glass
 - Oil Brushed Bronze™ Finish, Walnut/Cherry Blades, Umber Alabaster Glass
 - **Olde Bronze® Finish, Cherry/Walnut Blades, Umber Etched Glass (shown)**
 - Satin Natural White Finish, Satin Natural White Blades, White Alabaster Glass
- **Blades** (5) Included • 12° Pitch • 52" Sweep • Reversible • Wood
- **Downlight** Removable. Uses (3) E-12 60-W B10 Lamps 4064CLR
- **Included Control** Pull Chain • **Optional Controls** 371042MUL, 337001WH, 371082 • **Mounting Slope – Pitch** 22° or 4/12
- **Lead Wire** 78" • **cUL Listed** Indoor • **Hanging Weight** 18.61 lbs.
- **Warranty** Limited Lifetime • **Low Ceiling Adaptable** Flush Mount Canopy Included • **Motor Size/Type** 153mm x 15mm, AC
- **AMPS** 0.42 on High • **RPM** 152 on High

AIR PERFORMANCE

AIRFLOW	POWER USAGE	AIRFLOW EFFICIENCY
3832	49	79
Cubic Ft. Per Minute on High	Watts on High (Excludes Lights)	Cubic Ft. Per Minute Per Watt

AIR PERFORMANCE (FLUSH)

AIRFLOW	POWER USAGE	AIRFLOW EFFICIENCY
3469	49	71
Cubic Ft. Per Minute on High	Watts on High (Excludes Lights)	Cubic Ft. Per Minute Per Watt



Sutter Place Premier 339400 AP, MWH, OBB, OZ

SPECIFICATIONS

- **Finishes** – Antique Pewter Finish, Light Cherry/Black Cherry Blades, Satin Etched Glass
 - Matte White Finish, Matte White Blades, White Alabaster Glass
 - Oil Brushed Bronze™ Finish, Walnut/Cherry Blades, Umber Alabaster Glass
 - **Olde Bronze® Finish, Cherry/Walnut Blades, Umber Alabaster Glass (shown)**
- **Blades** (5) Included • 12° Pitch • 52" Sweep • Reversible • Wood
- **Downlight** Integrated. Uses (3) E-12 60-W B10 Lamps 4064CLR
- **Included Control** Pull Chain
- **Optional Controls** 371042MUL, 337001WH, 371082
- **Mounting Slope – Pitch** 22° or 4/12 • **Lead Wire** 78"
- **cUL Listed** Indoor • **Hanging Weight** 20 lbs. • **Warranty** Limited Lifetime
- **Low Ceiling Adaptable** Flush Mount Canopy Included
- **Motor Size/Type** 153mm x 15mm, AC • **AMPS** 0.40 on High
- **RPM** 154 on High

AIR PERFORMANCE

AIRFLOW	POWER USAGE	AIRFLOW EFFICIENCY
3915	48	82
Cubic Ft. Per Minute on High	Watts on High (Excludes Lights)	Cubic Ft. Per Minute Per Watt

AIR PERFORMANCE (FLUSH)

AIRFLOW	POWER USAGE	AIRFLOW EFFICIENCY
3615	48	75
Cubic Ft. Per Minute on High	Watts on High (Excludes Lights)	Cubic Ft. Per Minute Per Watt



Stratmoor 339022 BSS, MWH, OBB, WH

SPECIFICATIONS

- **Finishes** – **Brushed Stainless Steel Finish, Medium Oak/Dark Oak Blades (shown)**
 - Matte White Finish, Matte White Blades
 - Oil Brushed Bronze™ Finish, Walnut/Cherry Blades
 - White Finish, White Blades
- **Blades** (5) Included • 14° Pitch • 52" Sweep • Reversible • Wood
- **Downlight** N/A
- **Included Control** Pull Chain
- **Optional Controls** 371042MUL, 337001WH, 371082
- **Mounting Slope – Pitch** Flush Mount Only • **Lead Wire** 12"
- **cUL Listed** Indoor • **Hanging Weight** 14.4 lbs.
- **Warranty** Limited Lifetime
- **Low Ceiling Adaptable** Flush Mount
- **Motor Size/Type** 153mm x 15mm, AC • **AMPS** 0.48 on High
- **RPM** 153 on High

AIRFLOW

2511
Cubic Ft. Per Minute on High

POWER USAGE

54
Watts on High (Excludes Lights)

AIRFLOW EFFICIENCY

46
Cubic Ft. Per Minute Per Watt

50"



Renew™ Select 330110 BSS, MWH, NI, OBB, OBBU, SGD, TZ, WH

SPECIFICATIONS

- **Finishes** – Brushed Stainless Steel Finish, Medium Oak/Dark Oak Blades, White Etched Glass (shown)
- Matte White Finish, Matte White Blades, White Etched Glass
- Brushed Nickel Finish, Cherry/Walnut Blades, White Etched Glass
- Oil Brushed Bronze® Finish, Cherry/Walnut Blades, White Etched Glass
- Oil Brushed Bronze® Finish, Cherry/Walnut Blades, Umber Etched Glass
- Sterling Gold Finish, Sterling Gold/Walnut Blades, Umber Etched Glass
- Tannery Bronze™ Finish, Dark Cherry/Teak Blades, Umber Etched Glass
- White Finish, White Blades, White Etched Glass
- **Blades** (5) Included • 12° Pitch • 50" Sweep • Reversible • Wood
- **Downlight** Removable. Uses (3) E12 60-W B8 Lamps
- **Included Control** Pull Chain • **Optional Controls** 371042MUL, 337001WH, 371082 • **Mounting Slope – Pitch** 22° or 7/12 • **Lead Wire** 78"
- **cUL Listed** Indoor • **Hanging Weight** 27.5 lbs. • **Warranty** Limited Lifetime • **Low Ceiling Adaptable** Flush Mount Canopy Included • **Motor Size/Type** 153mm x 15mm, AC • **AMPS** 0.60 on High • **RPM** 181 on High

AIR PERFORMANCE

AIRFLOW	POWER USAGE	AIRFLOW EFFICIENCY
4443	69	64
<small>Cubic Ft. Per Minute on High</small>	<small>Watts on High (Excludes Lights)</small>	<small>Cubic Ft. Per Minute Per Watt</small>

AIR PERFORMANCE (FLUSH)

AIRFLOW	POWER USAGE	AIRFLOW EFFICIENCY
4153	70	60
<small>Cubic Ft. Per Minute on High</small>	<small>Watts on High (Excludes Lights)</small>	<small>Cubic Ft. Per Minute Per Watt</small>

50"



Renew™ Premier CFL 339240 BSS, MWH, NI, OBB, OBBU, TZ, WH

SPECIFICATIONS

- **Finishes** – Brushed Stainless Steel Finish, Medium Oak/Dark Oak Blades, White Etched Glass
- **Matte White Finish, Matte White Blades, White Etched Glass (shown)**
- Brushed Nickel Finish, Cherry/Walnut Blades, White Etched Glass
- Oil Brushed Bronze® Finish, Cherry/Walnut Blades, White Etched Glass
- Oil Brushed Bronze® Finish, Cherry/Walnut Blades, Umber Etched Glass
- Tannery Bronze™ Finish, Dark Cherry/Teak Blades, Umber Etched Glass
- White Finish, White Blades, White Etched Glass
- **Blades** (5) Included • 12° Pitch • 50" Sweep • Reversible • Wood
- **Downlight** Integrated. Uses (4) E-26 13-W Non-Dimmable CFL Lamps 4052 • **Included Control** Pull Chain • **Optional Controls** 371042MUL, 337001WH, 371082 • **Mounting Slope – Pitch** 22° or 4/12
- **Lead Wire** 78" • **cUL Listed** Indoor • **Hanging Weight** 20.8 lbs.
- **Warranty** Limited Lifetime • **Low Ceiling Adaptable** Flush Mount Canopy Included • **Motor Size/Type** 153mm x 15mm, AC
- **AMPS** 0.60 on High • **RPM** 184 on High

AIR PERFORMANCE

AIRFLOW	POWER USAGE	AIRFLOW EFFICIENCY
4438	69	64
<small>Cubic Ft. Per Minute on High</small>	<small>Watts on High (Excludes Lights)</small>	<small>Cubic Ft. Per Minute Per Watt</small>

AIR PERFORMANCE (FLUSH)

AIRFLOW	POWER USAGE	AIRFLOW EFFICIENCY
4061	70	58
<small>Cubic Ft. Per Minute on High</small>	<small>Watts on High (Excludes Lights)</small>	<small>Cubic Ft. Per Minute Per Watt</small>

50"



Renew™ Select CFL 330103 NI, OBB, OBBU, WH

SPECIFICATIONS

- **Finishes** – Brushed Nickel Finish, Cherry/Walnut Blades, White Etched Glass (shown)
- Oil Brushed Bronze™ Finish, Walnut/Cherry Blades, White Etched Glass
- Oil Brushed Bronze™ Finish, Walnut/Cherry Blades, Umber Etched Glass
- White Finish, White Blades, White Etched Glass
- **Blades** (5) Included • 12° Pitch • 50" Sweep • Reversible • Wood
- **Downlight** Removable. Uses (2) E26 Medium Base 13-W Non-Dimmable CFL Lamps 4052 • **Included Control** Pull Chain
- **Optional Controls** 371042MUL, 337001WH, 371082
- **Mounting Slope – Pitch** 22° Pitch or 4/12 • **Lead Wire** 78"
- **cUL Listed** Indoor • **Hanging Weight** 27.5 lbs.
- **Warranty** Limited Lifetime
- **Low Ceiling Adaptable** Flush Mount Canopy Included
- **Motor Size/Type** 153mm x 15mm, AC • **AMPS** 0.58 on High
- **RPM** 210 on High

AIR PERFORMANCE

AIRFLOW	POWER USAGE	AIRFLOW EFFICIENCY
4657	67	69
<small>Cubic Ft. Per Minute on High</small>	<small>Watts on High (Excludes Lights)</small>	<small>Cubic Ft. Per Minute Per Watt</small>

AIR PERFORMANCE (FLUSH)

AIRFLOW	POWER USAGE	AIRFLOW EFFICIENCY
4421	68	65
<small>Cubic Ft. Per Minute on High</small>	<small>Watts on High (Excludes Lights)</small>	<small>Cubic Ft. Per Minute Per Watt</small>

50"



Renew™ 330100 BSS, MWH, NI, OBB, SGD, TZ, WH

SPECIFICATIONS

- **Finishes** – Brushed Stainless Steel Finish, Medium Oak/Dark Oak Blades
- Matte White Finish, Matte White Blades
- Brushed Nickel Finish, Walnut/Cherry Blades
- **Oil Brushed Bronze™ Finish, Walnut/Cherry Blades (shown)**
- Sterling Gold Finish, Sterling Gold/Walnut Blades
- Tannery Bronze™ Finish, Dark Cherry/Teak Blades
- White Finish, White Blades
- **Blades** (5) Included • 12° Pitch • 50" Sweep • Reversible • Wood
- **Downlight** N/A • **Included Control** Pull Chain
- **Optional Controls** 371042MUL, 337001WH, 371082
- **Mounting Slope – Pitch** 22° or 4/12 • **Lead Wire** 78"
- **cUL Listed** Indoor • **Hanging Weight** 25.3 lbs.
- **Warranty** Limited Lifetime
- **Low Ceiling Adaptable** Flush Mount Canopy Included
- **Motor Size/Type** 153mm x 15mm, AC
- **AMPS** 0.58 on High • **RPM** 210 on High

AIR PERFORMANCE

AIRFLOW	POWER USAGE	AIRFLOW EFFICIENCY
4596	66	69
<small>Cubic Ft. Per Minute on High</small>	<small>Watts on High (Excludes Lights)</small>	<small>Cubic Ft. Per Minute Per Watt</small>

AIR PERFORMANCE (FLUSH)

AIRFLOW	POWER USAGE	AIRFLOW EFFICIENCY
4417	67	66
<small>Cubic Ft. Per Minute on High</small>	<small>Watts on High (Excludes Lights)</small>	<small>Cubic Ft. Per Minute Per Watt</small>





Basics Select 403 MWH, NI7, SNB, SNBU, SNW, WH

SPECIFICATIONS

- **Finishes** – Matte White Finish, Matte White Blades, White Etched Glass
– Brushed Nickel Finish, Cherry/Walnut Blades, White Etched Glass
– Satin Natural Bronze Finish, Dark Cherry/Teak Blades, White Etched Glass
- **Satin Natural Bronze Finish, Dark Cherry/Teak Blades, Umber Etched Glass (shown)**
– Satin Natural White Finish, Satin Natural White Blades, White Etched Glass
– White Finish, White Blades, White Etched Glass
- **Blades** (5) Included • 12° Pitch • 52" Sweep • Reversible • Wood
- **Downlight** Removable. Uses (3) E-12 60-W B10 Lamps 4064CLR
- **Included Control** Pull Chain • **Optional Controls** 371042MUL, 337001WH, 371082 • **Mounting Slope – Pitch** 30° or 7/12
- **Lead Wire** 78" • **cUL Listed** Indoor • **Hanging Weight** 16.4 lbs.
- **Warranty** Limited Lifetime • **Low Ceiling Adaptable** Flush Mount Canopy Included • **Motor Size/Type** 153mm x 13mm, AC • **AMPS** 0.51 on High • **RPM** 167 on High

AIR PERFORMANCE			AIR PERFORMANCE (FLUSH)		
AIRFLOW	POWER USAGE	AIRFLOW EFFICIENCY	AIRFLOW	POWER USAGE	AIRFLOW EFFICIENCY
3893 <small>Cubic Ft. Per Minute on High</small>	62 <small>Watts on High (Excludes Lights)</small>	63 <small>Cubic Ft. Per Minute Per Watt</small>	3169 <small>Cubic Ft. Per Minute on High</small>	62 <small>Watts on High (Excludes Lights)</small>	51 <small>Cubic Ft. Per Minute Per Watt</small>



Basics Premier 402 MWH, NI7, SNB, SNBU, SNW, WH1

SPECIFICATIONS

- **Finishes** – Matte White Finish, Matte White Blades, White Etched Glass (shown)
– Brushed Nickel Finish, Cherry/Walnut Blades, White Etched Glass
– Satin Natural Bronze Finish, Dark Cherry/Teak Blades, White Etched Glass
– Satin Natural Bronze Finish, Dark Cherry/Teak Blades, Umber Etched Glass
– Satin Natural White Finish, Satin Natural White Blades, White Etched Glass
– White Finish, White Blades, White Etched Glass
- **Blades** (5) Included • 12° Pitch • 52" Sweep • Reversible • Wood
- **Downlight** Integrated. Uses (4) E-12 40-W B10 Lamps 4063CLR
- **Included Control** Pull Chain • **Optional Controls** 371042MUL, 337001WH, 371082 • **Mounting Slope – Pitch** 30° or 7/12
- **Lead Wire** 78" • **cUL Listed** Indoor • **Hanging Weight** 17.6 lbs.
- **Warranty** Limited Lifetime • **Low Ceiling Adaptable** Flush Mount Canopy Included • **Motor Size/Type** 153mm x 13mm, AC
- **AMPS** 0.50 on High • **RPM** 160 on High

AIR PERFORMANCE			AIR PERFORMANCE (FLUSH)		
AIRFLOW	POWER USAGE	AIRFLOW EFFICIENCY	AIRFLOW	POWER USAGE	AIRFLOW EFFICIENCY
3863 <small>Cubic Ft. Per Minute on High</small>	57 <small>Watts on High (Excludes Lights)</small>	66 <small>Cubic Ft. Per Minute Per Watt</small>	2954 <small>Cubic Ft. Per Minute on High</small>	57 <small>Watts on High (Excludes Lights)</small>	52 <small>Cubic Ft. Per Minute Per Watt</small>



Basics 404 MWH, NI7, SNB, SNW, WH

SPECIFICATIONS

- **Finishes** – Matte White Finish, Matte White Blades
– **Brushed Nickel Finish, Cherry/Walnut Blades (shown)**
– Satin Natural Bronze Finish, Dark Cherry/Teak Blades
– Satin Natural White Finish, Satin Natural White Blades
– White Finish, White Blades
- **Blades** (5) Included • 12° Pitch • 52" Sweep • Reversible • Wood
- **Downlight** N/A
- **Included Control** Pull Chain
- **Optional Controls** 371042MUL, 337001WH, 371082
- **Mounting Slope – Pitch** 30° or 7/12 • **Lead Wire** 78"
- **cUL Listed** Indoor • **Hanging Weight** 14 lbs.
- **Warranty** Limited Lifetime
- **Low Ceiling Adaptable** Flush Mount Canopy Included
- **Motor Size/Type** 153mm x 13mm, AC • **AMPS** 0.49 on High
- **RPM** 186 on High

AIR PERFORMANCE			AIR PERFORMANCE (FLUSH)		
AIRFLOW	POWER USAGE	AIRFLOW EFFICIENCY	AIRFLOW	POWER USAGE	AIRFLOW EFFICIENCY
3778 <small>Cubic Ft. Per Minute on High</small>	57 <small>Watts on High (Excludes Lights)</small>	66 <small>Cubic Ft. Per Minute Per Watt</small>	3065 <small>Cubic Ft. Per Minute on High</small>	60 <small>Watts on High (Excludes Lights)</small>	51 <small>Cubic Ft. Per Minute Per Watt</small>

Indoor/Outdoor



Tess 310220 OZ, WSP, WZC

SPECIFICATIONS

- **Finishes** – Olde Bronze® Finish, Cherry/Walnut Blades
– **Weathered Steel Finish, Teak/Walnut Blades (shown)**
– Weathered Zinc Finish, Dark Walnut/Weathered Walnut Blades
- **Blades (5)** Included • 13° Pitch • 52" Sweep • Reversible • ABS
- **Downlight** N/A
- **Included Control** Pull Chain
- **Optional Controls** 371042MUL, 337001WH, 371082
- **Mounting Slope – Pitch** 30° or 7/12 • **Lead Wire** 78"
- **cUL Listed Wet** • **Hanging Weight** 26.4 lbs.
- **Warranty** Limited Lifetime
- **Low Ceiling Adaptable** With Purchase of Flush Mount Accessory 337008
- **Motor Size/Type** 153mm x 18mm, AC • **AMPS** 0.51 on High
• **RPM** 183 on High

AIRFLOW	POWER USAGE	AIRFLOW EFFICIENCY
5263 Cubic Ft. Per Minute on High	61 Watts on High (Excludes Lights)	87 Cubic Ft. Per Minute Per Watt



Arkwet™ Patio 339529 MWH, WCP, WSP

SPECIFICATIONS

- **Finishes** – Matte White Finish, Matte White Blades
– Weathered Copper Finish, Brown Blades
– Weathered Steel Finish, Black/Silver Blades
- **Blades (3)** Included • 13° Pitch • 52" Sweep • Reversible • ABS
- **Downlight** N/A
- **Included Control** Pull Chain
- **Optional Controls** 371042MUL, 337001WH, 371082
- **Mounting Slope – Pitch** 30° or 7/12
- **Lead Wire** 78"
- **cUL Listed Wet** • **Hanging Weight** 24.2 lbs.
- **Warranty** Limited Lifetime • **Low Ceiling Adaptable** N/A
- **Motor Size/Type** 172mm x 17mm, AC
- **AMPS** 0.51 on High • **RPM** 172 on High

AIRFLOW	POWER USAGE	AIRFLOW EFFICIENCY
4180 Cubic Ft. Per Minute on High	49 Watts on High (Excludes Lights)	86 Cubic Ft. Per Minute Per Watt



Terna™ Patio LED 310215 TZP, WSP

SPECIFICATIONS

- **Finishes** – Tannery Bronze™ Finish, Oil Brushed Bronze™ Blades, Etched Cased Opal Glass
– **Weathered Steel Finish, Champagne Blades, Etched Cased Opal Glass (shown)**
- **Blades (5)** Included • Variable Pitch • 15" Sweep • Non-Reversible • Polycarbonate
- **Downlight** Integrated. 17-W Dimmable LED Platform 1,600 Lumens, 80 CRI, 3,000 CCT
- **Included Control** 3-Speed CoolTouch™ Full Function
- **Optional Controls** 370038MULTR
- **Mounting Slope – Pitch** 22° or 4/12
- **Lead Wire** 78"
- **cUL Listed Damp** • **Hanging Weight** 15.87 lbs.
- **Warranty** Limited Lifetime • **Low Ceiling Adaptable** N/A
- **Motor Size/Type** 153mm x 15mm, AC
- **AMPS** 0.28 on High • **RPM** 322 on High

AIRFLOW	POWER USAGE	AIRFLOW EFFICIENCY
351 Cubic Ft. Per Minute on High	33 Watts on High (Excludes Lights)	11 Cubic Ft. Per Minute Per Watt



Monarch™ Patio 310206 MWH, WCP, WSP

SPECIFICATIONS

- **Finishes** – Matte White Finish, Weathered White Blades (shown)
– Weathered Copper Finish, Brown Blades
– Weathered Steel Finish, Weathered Walnut Blades
- **Blades (5)** Included • 16° Pitch • 70" Sweep • Non-Reversible • ABS
- **Downlight** N/A
- **Included Control** Wall Control System – Full Function
- **Optional Controls** 337009WHTR
- **Mounting Slope – Pitch** 30° or 7/12
- **Lead Wire** 78"
- **cUL Listed Wet** • **Hanging Weight** 30.80 lbs.
- **Warranty** Limited Lifetime
- **Low Ceiling Adaptable** N/A
- **Motor Size/Type** 212mm x 25mm, AC • **AMPS** 0.78 on High
• **RPM** 122 on High

AIRFLOW	POWER USAGE	AIRFLOW EFFICIENCY
8339 Cubic Ft. Per Minute on High	94 Watts on High (Excludes Lights)	89 Cubic Ft. Per Minute Per Watt



Canfield™ XL Patio 310193 TZP, WCP, WSP

SPECIFICATIONS

- **Finishes** – Tannery Bronze™ Finish, Cherry/Walnut Blades (shown)
– Weathered Copper Finish, Medium Walnut/Dark Walnut Blades
– Weathered Steel Finish, Walnut/Teak Blades
- **Blades** (5) Included • 14° Pitch • 60" Sweep • Reversible • ABS
- **Downlight** N/A
- **Included Control** Pull Chain
- **Optional Controls** 371042MUL, 371082
- **Mounting Slope – Pitch** 30° or 7/12
- **Lead Wire** 78"
- **cUL Listed Wet** • **Hanging Weight** 29.81 lbs.
- **Warranty** Limited Lifetime
- **Low Ceiling Adaptable** With Purchase of Flush Mount Accessory 337008
- **Motor Size/Type** 212mm x 25mm, AC • **AMPS** 0.68 on High
- **RPM** 167 on High

AIRFLOW	POWER USAGE	AIRFLOW EFFICIENCY
6678 Cubic Ft. Per Minute on High	81 Watts on High (Excludes Lights)	82 Cubic Ft. Per Minute Per Watt



Canfield™ Patio 310192 SBK, TZP, WCP, WH, WSP

SPECIFICATIONS

- **Finishes** – Satin Black Finish, Satin Black Blades
– Tannery Bronze™ Finish, Cherry/Walnut Blades
– Weathered Copper Finish, Cherry/Walnut Blades
– White Finish, White/Weathered White Walnut Blades
– Weathered Steel Finish, Walnut/Teak Blades (shown)
- **Blades** (5) Included • 14° Pitch • 52" Sweep • Reversible • ABS
- **Downlight** N/A
- **Included Control** Pull Chain
- **Optional Controls** 371042MUL, 371082, 3W500
- **Mounting Slope – Pitch** 30° or 7/12 • **Lead Wire** 78"
- **cUL Listed Wet** • **Hanging Weight** 24.20 lbs.
- **Warranty** Limited Lifetime
- **Low Ceiling Adaptable** With Purchase of Flush Mount Accessory 337008
- **Motor Size/Type** 172mm x 20mm, AC • **AMPS** 0.59 on High
- **RPM** 185 on High

AIRFLOW	POWER USAGE	AIRFLOW EFFICIENCY
5481 Cubic Ft. Per Minute on High	71 Watts on High (Excludes Lights)	78 Cubic Ft. Per Minute Per Watt



Renew™ Patio 339515 MWH, SBK, TZP, WH

SPECIFICATIONS

- **Finishes** – Matte White Finish, Matte White Blades
– Satin Black Finish, Satin Natural Black Blades
– Tannery Bronze™ Finish, Brown Blades (shown)
– White Finish, White Blades
- **Blades** (5) Included • 12° Pitch • 52" Sweep • Non-Reversible • ABS
- **Downlight** N/A
- **Included Control** Pull Chain
- **Optional Controls** 371042MUL, 371082
- **Mounting Slope – Pitch** 22° or 4/12
- **Lead Wire** 78"
- **cUL Listed Wet** • **Hanging Weight** 23.10 lbs.
- **Warranty** Limited Lifetime
- **Low Ceiling Adaptable** Flush Mount Accessory Included
- **Motor Size/Type** 153mm x 15mm, AC • **AMPS** 0.57 on High
- **RPM** 202 on High

AIRFLOW	POWER USAGE	AIRFLOW EFFICIENCY
4870 Cubic Ft. Per Minute on High	67 Watts on High (Excludes Lights)	73 Cubic Ft. Per Minute Per Watt



Basics Patio 401 NI, SBK, SNB, WH

SPECIFICATIONS

- **Finishes** – Brushed Nickel Finish, Brown Blades (shown)
– Satin Natural Black Finish, Satin Natural Black Blades
– Satin Natural Bronze Finish, Brown Blades
– White Finish, White Blades
- **Blades** (5) Included • 12° Pitch • 52" Sweep • Non-Reversible • ABS
- **Downlight** N/A
- **Included Control** Pull Chain
- **Optional Controls** 371042MUL, 371082
- **Mounting Slope – Pitch** 30° or 7/12
- **Lead Wire** 78"
- **cUL Listed Damp** • **Hanging Weight** 15.63 lbs.
- **Warranty** Limited Lifetime
- **Low Ceiling Adaptable** Flush Mount Canopy Included
- **Motor Size/Type** 153mm x 13mm, AC • **AMPS** 0.48 on High
- **RPM** 178 on High

AIRFLOW	POWER USAGE	AIRFLOW EFFICIENCY
4286 Cubic Ft. Per Minute on High	56 Watts on High (Excludes Lights)	75 Cubic Ft. Per Minute Per Watt

Accessories



Wet

371085 CoolTouch™ Control System – Full Function

- Designed for AC motor fans
- Includes transmitter and canopy-mounted receiver
- Learn mode canopy receiver with **65,000 code settings** included
- 3 forward speeds, reverse and motor off
- Lights on/off with full range dimming or on/off only for fluorescent
- Dims LED light sources
- Down light control: on/off plus full range dimming or on/off only for fluorescent
- Wireless radio frequency operation, radius of 30 feet or less
- Retrofits most pull chain fans
- Replaces any single wall switch or mounts on any flat surface
- Receiver designed for wet locations
- Includes wall bracket and all mounting hardware
- Includes replaceable, long-life lithium batteries
- Includes white, ivory & almond switch and cover plates
- U.S. and Canadian patent pending



Wet

371082 CoolTouch™ Control System – Basic

- Designed for AC motor fans
- Includes transmitter and canopy-mounted receiver
- Learn mode canopy receiver with **65,000 code settings** included
- 3 forward speeds and motor off
- Dims LED light sources
- Manual reverse
- Down light control: on/off plus full range dimming or on/off only for fluorescent
- Wireless radio frequency operation, radius of 30 feet or less
- Retrofits most pull chain fans
- Replaces any single wall switch or mounts on any flat surface
- Receiver designed for wet locations
- Includes wall bracket and all mounting hardware
- Includes replaceable, long-life lithium batteries
- Includes white, ivory & almond switch and cover plates
- U.S. and Canadian patent pending



Wet

371045 MUL Wall Control System – Full Function

- Designed for AC Fans
- Includes Transmitter and Canopy mounted receiver
- Learn mode canopy receiver with 65,000 code settings included
- 3 Forward speeds, reverse and motor off
- Lights On/Off with full range dimming; Dims LED
- Includes white, ivory & almond switch and cover plates
- Transmitter to be placed indoors
- Hard wired wall control



Wet

371042 MUL Wall Control System – Basic

- Designed for AC Fans
- Includes Transmitter and Canopy mounted receiver
- Learn mode canopy receiver with 65,000 code settings included
- 3 Forward speeds and motor off
- Manual Reverse
- Lights On/Off with full range dimming; Dims LED
- Includes white, ivory & almond switch and cover plates
- Transmitter to be placed indoors
- Hard wired wall control



Outdoor Lighting

LED page 128

LED Options page 133

Fluorescent/Incandescent page 135

Incorporating the right outdoor lighting can make a property approachable and inviting while also adding efficiencies to both utility costs and maintenance. Kichler Outdoor Lighting is built to perform with sturdy construction and time-tested finishes that stand up to the elements. We offer an array of styles, many with an integrated LED or LED bulb solution for years of quality light output.

For an expanded selection of Outdoor fixtures, visit Kichler.com



Kichler Outdoor fixtures are a reliable source of light, style and durability

Integrated LEDs deliver excellent light distribution and energy savings for 40,000 hours (to L70, or 70% initial lumens)

Durable materials and finishes, including our Climates™ collections, are quality tested to withstand the elements

Dark Sky certified options work to accommodate projects in which light pollution is a concern

Polycarbonate



A | 49802 BKTLED, PLLED

Polycarbonate



B | 49803 BKTLED, PLLED

White Glass



C | 49557 AZLED

White Glass



D | 49558 AZLED

Etched Glass



E | 49278 AZTLED, PLLED

Etched Glass



F | 49279 AZTLED, PLLED

LED ITEM #	FINISH	LIGHT SOURCE	LED FIXTURE OUTPUT	DIMENSIONS	EXT.	HCWO	NOTES
A	49802 BKTLED, PLLED	(1) 25W	3000K, 90 CRI, 375 Lumens, 15 LPW	8.25W x 19H	4	9.5	Dimmable.
B	49803 BKTLED, PLLED	(1) 25W	3000K, 90 CRI, 475 Lumens, 19 LPW	9.5W x 24H	4	12	Dimmable.
C	49557 AZLED	(2) 40W	3000K, 90 CRI, 650 Lumens, 16 LPW	8W x 18.75H	4	10	Dimmable.
D	49558 AZLED	(2) 60W	3000K, 90 CRI, 875 Lumens, 15 LPW	8W x 25.25H	4	13.25	Dimmable.
E	49278 AZTLED, PLLED	(1) 8W	3000K, 90 CRI, 790 Lumens, 99 LPW	7W x 7.5H	4	3.75	Dimmable.
F	49279 AZTLED, PLLED	(2) 16W	3000K, 90 CRI, 1580 Lumens, 99 LPW	7W x 14H	4	7	Dimmable.

Measurements shown in inches. U.S. & Canada Patent Pending.



	LED ITEM #	FINISH	LIGHT SOURCE	LED FIXTURE OUTPUT	DIMENSIONS	EXT.	HCWO	NOTES
G	49607	AZTLED	(1) 8W	3000K, 90 CRI, 790 Lumens, 99 LPW	6W x 12H	4.25	6	Dimmable.
H	49608	AZTLED	(2) 8W	3000K, 90 CRI, 1580 Lumens, 99 LPW	6W x 16.5H	4.25	8.25	Dimmable.
I	11309	BKTLED	(1) 7.5W	See kichler.com for details	5W x 7H	6.5	3.50	Dimmable.
J	11310	BKTLED	(2) 7.5W	See kichler.com for details	5W x 12.25H	6.5	6.25	Dimmable.
K	11251	AZT30, BKT30	(1) 15W	3000K, 90 CRI, 550 Lumens, 33 LPW	5W x 12H	6.5	6.25	
L	11250	AZT30, BKT30	(1) 11W	3000K, 90 CRI, 350 Lumens, 33 LPW	5W x 7H	6.5	3.25	
M	11077	AZT, BKT	(1) 15W	3000K, 80 CRI, 400 Lumens, 27 LPW	5W x 5.5H	6	2.75	
N	49550	AZLED, BKTLED	(1) 8W	3000K, 90 CRI, 790 Lumens, 99 LPW	5W x 7.25H	3.75	3.75	Dimmable.
O	49551	AZLED, BKTLED	(2) 16W	3000K, 90 CRI, 1580 Lumens, 99 LPW	5W x 12H	3.75	6	Dimmable.

Measurements shown in inches. U.S. & Canada Patent Pending.

Outdoor LED

White Glass



A | 49785 BKLED

White Glass



B | 49786 BKLED

Clear Architectural Glass



C | 49117 AZLED

Clear Architectural Glass



D | 49118 AZLED

Clear Architectural Glass



E | 49190 AZLED

Clear Polycarbonate



F | 49492 AZ, PL, SBK

Clear Polycarbonate



G | 49434 AZ, PL, SBK

Clear Polycarbonate



H | 49435 AZ, PL, SBK

LED ITEM #	FINISH	LIGHT SOURCE	LED FIXTURE OUTPUT	DIMENSIONS	EXT.	HCWO	NOTES
A	49785 BKLED	(2) 30W	3000K, 90 CRI, 450 Lumens, 15 LPW	7W x 16.25H	4.5	8	Dimmable.
B	49786 BKLED	(2) 50W	3000K, 90 CRI, 650 Lumens, 13 LPW	9W x 20.75H	4.5	10.5	Dimmable.
C	49117 AZLED	(1) 8W	3000K, 90 CRI, 750 Lumens, 99 LPW	5.25W x 10.75H	5.5	5.5	Dimmable.
D	49118 AZLED	(1) 8W	3000K, 90 CRI, 790 Lumens, 99 LPW	6.5W x 16H	5.75	8	Dimmable.
E	49190 AZLED	(2) 16W	3000K, 90 CRI, 1580 Lumens, 99 LPW	10.75W x 16H	5.75	8	Dimmable.
F	49492 AZ, PL, SBK	(1) 16W	3000K, 80 CRI, 450 Lumens, 28 LPW	6W x 12.25H	4	6.25	
G	49434 AZ, PL, SBK	(1) 30W	3000K, 80 CRI, 800 Lumens, 27 LPW	6W x 18.25H	4	9.25	
H	49435 AZ, PL, SBK	(1) 30W	3000K, 80 CRI, 825 Lumens, 28 LPW	6W x 24.25H	4	12.25	

Measurements shown in inches. U.S. & Canada Patent Pending.

= ADA Compliant = DAMP = WET = Dark Sky Compliant = LED Integrated = Lamp Included = CFL Lamp Included = LED Bulb Included



Clear Polycarbonate



I | 49436 AZ

Clear Polycarbonate



J | 49437 AZ

White Polycarbonate



K | 11320 BKTLED

White Polycarbonate



L | 11131 AZTLED

White Polycarbonate



M | 11132 AZTLED

White Polycarbonate



N | 11134 AZTLED

White Polycarbonate



O | 11135 AZTLED

LED ITEM #	FINISH	LIGHT SOURCE	LED FIXTURE OUTPUT	DIMENSIONS	EXT.	HCWO	NOTES
I	49436 AZ	(1) 25W	3000K, 80 CRI, 550 Lumens, 22 LPW	6W x 18H	4.75	9	
J	49437 AZ	(1) 30W	3000K, 80 CRI, 775 Lumens, 26 LPW	6W x 24H	4.75	12	
K	11320 BKTLED	(1) 16W	3000K, 90 CRI, 875 Lumens, 55 LPW	10W x 13H	5.25	7	Dimmable.
L	11131 AZTLED	(1) 15W	3000K, 90 CRI, 840 Lumens, 56 LPW	9W x 2.75H	2.75	4.5	Dimmable. May be installed on wall or ceiling.
M	11132 AZTLED	(1) 23W	3000K, 90 CRI, 1220 Lumens, 53 LPW	11W x 3H	3	5.5	Dimmable. May be installed on wall or ceiling.
N	11134 AZTLED	(1) 15W	3000K, 90 CRI, 740 Lumens, 49 LPW	9W x 3.25H	3.25	4.5	Dimmable. May be installed on wall or ceiling.
O	11135 AZTLED	(1) 23W	3000K, 90 CRI, 1060 Lumens, 46 LPW	11W x 3.5H	3.5	5.5	Dimmable. May be installed on wall or ceiling.

Measurements shown in inches. U.S. & Canada Patent Pending.



Etched Seeded Glass



A | 49623 BKTLED

Etched Seeded Glass



B | 49622 BKTLED

Etched Seeded Glass



C | 49624 BKTLED

Etched Seeded Glass



D | 49625 BKTLED

Clear Seeded Glass



E | 9707 OZLED

Clear Seeded Glass



F | 9708 OZLED

Clear Seeded Glass



G | 9709 OZLED

Clear Seeded Glass



H | 9909 OZLED

For fixtures with LED,
Energy Star® rated
light bulbs included,

Look for "L16" in the model number



LED ITEM #	FINISH	LIGHT SOURCE	LED FIXTURE OUTPUT	DIMENSIONS	EXT.	HCWO	NOTES	
A	49623	BKTLED	(1) 17W	3000K, 90 CRI, 875 Lumens, 51 LPW	7.5W x 15H	8.5	3.75	Dimmable.
B	49622	BKTLED	(1) 17W	3000K, 90 CRI, 800 Lumens, 47 LPW	6.5W x 13H	7.5	3.75	Dimmable.
C	49624	BKTLED	(1) 17W	3000K, 90 CRI, 875 Lumens, 51 LPW	8.75W x 17.25H	10	3.75	Dimmable.
D	49625	BKTLED	(1) 17W	3000K, 90 CRI, 850 Lumens, 50 LPW	8.5W x 19.75H	---	---	Dimmable. Shown with post 9506 BK.
E	9707	OZLED	(1) 8W	3000K, 90 CRI, 790 Lumens, 99 LPW	5.5W x 12.5H	6.25	5.5	Dimmable.
F	9708	OZLED	(1) 8W	3000K, 90 CRI, 790 Lumens, 99 LPW	7.5W x 16.75H	8.25	6.75	Dimmable.
G	9709	OZLED	(1) 8W	3000K, 90 CRI, 790 Lumens, 99 LPW	9.5W x 19.5H	10.25	7.25	Dimmable.
H	9909	OZLED	(1) 8W	3000K, 90 CRI, 790 Lumens, 99 LPW	9.5W x 20.75H	---	---	Dimmable. Shown with post 9506 OZ.

Measurements shown in inches. U.S. & Canada Patent Pending.



LED Options

<p>Clear Beveled Glass</p>  <p>I 49183 BK, TZ 49183 BKL16, TZL16</p>	<p>Clear Beveled Glass</p>  <p>J 49186 BK, TZ 49186 BKL16, TZL16</p>	<p>Clear Beveled Glass</p>  <p>K 9794 BK, TZ 9794 BKL16, TZL16</p>
<p>Clear Beveled Glass</p>  <p>L 49187 BK, TZ 49187 BKL16, TZL16</p>	<p>Clear Beveled Glass</p>  <p>M 9935 BK, TZ 9935 BKL16, TZL16</p>	<p>Satin Etched Glass</p>  <p>N 49686 OZ 49686 OZL16</p>
<p>Satin Etched Glass</p>  <p>O 49687 OZ 49687 OZL16</p>	<p>Satin Etched Glass</p>  <p>P 49688 OZ 49688 OZL16</p>	<p>Satin Etched Glass</p>  <p>Q 49690 OZ 49690 OZL16</p>

ITEM #	FINISH	LIGHT SOURCE	LED BULB OUTPUT	DIMENSIONS	EXT.	HCWO	NOTES
I	49183 BK, TZ	(1) 100W (M)	---	6.25W x 10.25H	6.5	1.75	Ⓜ
I	49183 BKL16, TZL16	(1) 9W (M)  	3000K, 80 CRI, 800 Lumens, 89 LPW	6.25W x 10.25H	6.5	1.75	Ⓜ Dimmable.
J	49186 BK, TZ	(1) 100W (M)	---	9.75W x 18.75H	9.5	7.75	Ⓜ
J	49186 BKL16, TZL16	(1) 9W (M)  	3000K, 80 CRI, 800 Lumens, 89 LPW	9.75W x 18.75H	9.5	7.75	Ⓜ Dimmable.
K	9794 BK, TZ	(1) 100W (M)	---	4.75W x 8.5H	5.75	2.5	Ⓜ
K	9794 BKL16, TZL16	(1) 9W (M)  	3000K, 80 CRI, 800 Lumens, 89 LPW	4.75W x 8.5H	5.75	2.5	Ⓜ Dimmable.
L	49187 BK, TZ	(1) 100W (M)	---	9.75W x 18H	---	---	Ⓜ Shown with post 9510 BK.
L	49187 BKL16, TZL16	(1) 9W (M)  	3000K, 80 CRI, 800 Lumens, 89 LPW	9.75W x 18H	---	---	Ⓜ Dimmable.
M	9935 BK, TZ	(1) 100W (M)	---	8W x 16H	---	---	Ⓜ Shown with post 9506 BK.
M	9935 BKL16, TZL16	(1) 9W (M)  	3000K, 80 CRI, 800 Lumens, 89 LPW	8W x 16H	---	---	Ⓜ Dimmable. Shown with post 9506 BK.
N	49686 OZ	(1) 75W (M)	---	6W x 10.25H	6.5	2.75	Ⓜ
N	49686 OZL16	(1) 9W (M)  	3000K, 80 CRI, 800 Lumens, 89 LPW	6W x 10.25H	6.5	2.75	Ⓜ Dimmable.
O	49687 OZ	(1) 100W (M)	---	8W x 13.5H	8.75	3.75	Ⓜ
O	49687 OZL16	(1) 9W (M)  	3000K, 80 CRI, 800 Lumens, 89 LPW	8W x 13.5H	8.75	3.75	Ⓜ Dimmable.
P	49688 OZ	(1) 150W (M)	---	10W x 20H	11	4.25	Ⓜ
P	49688 OZL16	(1) 9W (M)  	3000K, 80 CRI, 800 Lumens, 89 LPW	10W x 20H	11	4.25	Ⓜ Dimmable.
Q	49690 OZ	(1) 150W (M)	---	10W x 22H	---	---	Ⓜ Shown with post 9506 BK.
Q	49690 OZL16	(1) 9W (M)  	3000K, 80 CRI, 800 Lumens, 89 LPW	10W x 22H	---	---	Ⓜ Dimmable. Shown with post 9506 BK.



With breadth of style comes breadth of incandescent bulb choice.

Satin Etched Cased Opal Glass



A 49475 RZ

Satin Etched Cased Opal Glass



B 49476 RZ

Clear Hammered Glass - CLIMATES™



C 49829 OZ

Clear Hammered Glass - CLIMATES™



D 49830 OZ

Clear Hammered Glass - CLIMATES™



E 49831 OZ

Clear Hammered Glass - CLIMATES™



F 49832 OZ

Clear Hammered Glass - CLIMATES™



G 49834 OZ

Kichler CLIMATES™ Outdoor Lighting

Uses a composite material with UV protectant to create an anti-fading finish that's resistant to: acidic and alkali elements, corrosion and rust.

	ITEM #	FINISH	LIGHT SOURCE	DIMENSIONS	EXT.	HCWO	NOTES
A	49475	RZ	(1) 60W (M)	7W x 17.75H	7.75	9.5	Ⓜ T type bulb recommended.
B	49476	RZ	(1) 100W (M)	9W x 19.75H	9.5	---	Ⓜ Variable hgt. mounting hardware inc. Height from center junction box 10"-13.25".
C	49829	OZ	(1) 75W (M)	6.5W x 12H	7.5	2.5	Ⓜ Ⓞ
D	49830	OZ	(1) 100W (M)	8W x 14.25H	9	2.5	Ⓜ Ⓞ
E	49831	OZ	(1) 150W (M)	9.5W x 17.5H	10.5	2.5	Ⓜ Ⓞ
F	49832	OZ	(1) 150W (M)	9.5W x 20.5H	---	---	Ⓜ Ⓞ Shown with post 9506 BK.
G	49834	OZ	(2) 75W (M) ❖	12W x 5.25H	---	---	Ⓜ Ⓞ

Measurements shown in inches. U.S. & Canada Patent Pending.

Ⓞ - CLIMATES™ - Resistant against rust, corrosion and fading

Ⓜ = WET

Outdoor | Wall, Post & Ceiling

Clear Water Glass



A | 49924 BKT

Clear Water Glass



B | 49925 BKT

Clear Water Glass



C | 49926 BKT

Clear Water Glass



D | 49927 BKT

Clear Seeded Glass - CLIMATES™



E | 49857 BKT

Clear Seeded Glass - CLIMATES™



F | 49858 BKT

Clear Seeded Glass - CLIMATES™



G | 49859 BKT

Clear Seeded Glass - CLIMATES™



H | 49860 BKT

Clear Seeded Glass - CLIMATES™



I | 49861 BKT

	ITEM #	FINISH	LIGHT SOURCE	DIMENSIONS	EXT.	HCWO	NOTES
A	49924	BKT	(1) 60W (M)	6.5W x 10.25H	7.75	2	W
B	49925	BKT	(1) 75W (M)	8.5W x 13.25H	10	2.25	W
C	49926	BKT	(1) 100W (M)	10.5W x 16H	12	2.25	W
D	49927	BKT	(1) 100W (M)	10.5W x 18.25H	---	---	W Shown with post 9506 BK.
E	49857	BKT	(1) 75W (M)	5.5W x 11.25H	6.75	2.5	W C
F	49858	BKT	(1) 100W (M)	7.75W x 15.5H	9	3	W C
G	49859	BKT	(1) 150W (M)	9W x 17.5H	10.25	3.5	W C
H	49860	BKT	(1) 150W (M)	9W x 20H	---	---	W C Shown with post 9506 BK.
I	49861	BKT	(1) 75W (M) ❖	5.5W x 11H	---	---	D C

C - CLIMATES™ - Resistant against rust, corrosion and fading

♿ = ADA Compliant **D** = DAMP **W** = WET **☾** = Dark Sky Compliant **⚙️** = LED Integrated **💡** = Lamp Included **🔌** = CFL Lamp Included **🔦** = LED Bulb Included

Clear Seeded Glass



J | 49960 AVI

Clear Seeded Glass



K | 49961 AVI

Clear Seeded Glass



L | 49962 AVI

Clear Seeded Glass



M | 49963 AVI

Clear Seeded Glass



N | 49965 AVI

Clear Seeded Glass



O | 49820 BKT

Clear Seeded Glass



P | 49821 BKT

Clear Seeded Glass



Q | 49822 BKT

Clear Seeded Glass



R | 49823 BKT

	ITEM #	FINISH	LIGHT SOURCE	DIMENSIONS	EXT.	HCWO	NOTES
J	49960	AVI	(1) 75W (M)	5.5W x 10.25H	7	3	Ⓜ
K	49961	AVI	(1) 100W (M)	7W x 16H	9	6.5	Ⓜ
L	49962	AVI	(1) 150W (M)	9W x 21H	12	8.5	Ⓜ
M	49963	AVI	(1) 150W (M)	9W x 22.5H	---	---	Ⓜ Shown with post 9506 BK.
N	49965	AVI	(2) 60W (M) ❖	12.25W x 6H	---	---	Ⓧ
O	49820	BKT	(1) 75W (M)	6W x 10.5H	7.25	2.75	Ⓜ
P	49821	BKT	(1) 100W (M)	8W x 14.5H	9.25	3.25	Ⓜ
Q	49822	BKT	(1) 150W (M)	10W x 18.25H	11.25	3.25	Ⓜ
R	49823	BKT	(3) 60W (C)	10W x 23.5H	---	---	Ⓜ Shown with post 9506 BK.

Measurements shown in inches. U.S. & Canada Patent Pending.

CLIMATES™ - Resistant against rust, corrosion and fading

Outdoor | Wall, Post & Ceiling

Clear Seeded Glass



A | 49497 AZ, BA

Clear Seeded Glass



B | 49444 AZ, BA

Clear Seeded Glass



C | 49445 AZ, BA

Clear Seeded Glass



D | 49496 AZ, BA

Clear Seeded Glass



E | 49882 DBK

Clear Seeded Glass



F | 49883 DBK

Clear Seeded Glass



G | 49884 DBK

Clear Seeded Glass



H | 49885 DBK

ITEM #	FINISH	LIGHT SOURCE	DIMENSIONS	EXT.	HCWO	NOTES
A	49497 AZ, BA	(1) 100W (M)	10W x 20H	---	---	Ⓜ Shown with post 9506 BK.
B	49444 AZ, BA	(1) 75W (M)	5W x 11.25H	7.5	3.75	Ⓜ
C	49445 AZ, BA	(1) 100W (M)	6W x 15H	8	5	Ⓜ
D	49496 AZ, BA	(2) 60W (C)	8W x 18.25H	9.5	5	Ⓜ
E	49882 DBK	(1) 60W (M)	5.25W x 11H	8	4.25	Ⓜ
F	49883 DBK	(1) 75W (M)	7W x 14.75H	10.75	5.75	Ⓜ
G	49884 DBK	(1) 100W (M)	9W x 19H	13.75	7.25	Ⓜ
H	49885 DBK	(3) 60W (C)	9W x 20.25H	---	---	Ⓜ Shown with post 9506 BK.

Measurements shown in inches.

= ADA Compliant
 = DAMP
 = WET
 = Dark Sky Compliant
 = LED Integrated
 = Lamp Included
 = CFL Lamp Included
 = LED Bulb Included

Satin Etched Glass



I | 49824 BK

Satin Etched Glass



J | 49825 BK

Satin Etched Glass



K | 49826 BK

Satin Etched Glass



L | 49827 BK

Satin Etched Glass



M | 49828 BK

CLIMATES™



N | 49980 BKT

CLIMATES™



O | 49981 BKT

CLIMATES™



P | 49982 BKT

ITEM #	FINISH	LIGHT SOURCE	DIMENSIONS	OVERALL H	EXTRA WIRE	CHAIN/STEM	EXT.	HCWO	NOTES
I	49824 BK	(1) 75W (M)	7W x 9.5H	---	---	---	8.25	2.25	Ⓜ
J	49825 BK	(1) 100W (M)	9W x 13.25H	---	---	---	10.25	2.5	Ⓜ
K	49826 BK	(1) 150W (M)	11W x 16.25H	---	---	---	12.25	2.5	Ⓜ
L	49827 BK	(1) 150W (M)	9W x 23.25H	---	---	---	---	---	Ⓜ Shown with post 9506 BK.
M	49828 BK	(1) 150W (M)	11W x 17H	91	31	72	---	---	Ⓜ Additional chain 4927 BK.
N	49980 BKT	(1) 100W (M)	12W x 9H	---	---	---	17.25	4.25	Ⓜ Ⓞ
O	49981 BKT	(1) 150W (M)	14W x 9H	---	---	---	20	4.25	Ⓜ Ⓞ
P	49982 BKT	(1) 100W (M)	12W x 7H	45	72	36	---	---	Ⓜ Ⓞ Additional stem 4935 BKT.

Measurements shown in inches. U.S. & Canada Patent Pending.

Ⓞ - CLIMATES™ - Resistant against rust, corrosion and fading



A 49775 BA, BK



B 49776 BA, BK



C 2621 NI



D 9021 BK, NI, OZ



E 9142 BK, NI, OZ



F 9022 BK, NI, OB, OZ, WH



G 9023 BK, NI, OB, OZ



H 2713 NI, OB



I 9044 NI

ITEM #	FINISH	LIGHT SOURCE	DIMENSIONS	OVERALL H	STEM TILT	EXTRA WIRE	CHAIN/STEM	EXT.	HCWO	NOTES
A	49775 BA, BK	(1) 100W (M)	10W x 12H	---	---	---	---	17.25	3	W
B	49776 BA, BK	(1) 150W (M)	14W x 16.75H	---	---	---	---	24	4	W
C	2621 NI	(1) 100W (M)	8W x 9.75H	48	45	68	36	---	---	D Additional Stem 2997,2999, 3036, 3048NI
D	9021 BK, NI, OZ	(1) 60W (M)	6W x 7.5H	---	---	---	---	6.5	2.25	W
E	9142 BK, NI, OZ	(1) 150W (M)	12W x 16.5H	---	---	---	---	13.5	10.25	W
F	9022 BK, NI, OB, OZ, WH	(1) 100W (M)	8W x 12H	---	---	---	---	9	6	W
G	9023 BK, NI, OB, OZ	(1) 150W (M)	10.25W x 14.25H	---	---	---	---	11.75	9	W May be ☾ if A-19 or R-30 bulbs are used.
H	2713 NI, OB	(1) 150W (M)	16W x 13.25H	88	---	36	72	---	---	D Additional chain 2996 NI, 4927 OB.
I	9044 NI	(1) 150W (M)	11W x 8H	---	---	---	---	11.5	5.5	W

Etched Seeded Glass



J | 49917 BK

Etched Seeded Glass



K | 49918 BK

Etched Seeded Glass



L | 49919 BK

Etched Seeded Glass



M | 49920 BK

Clear Seeded Glass



N | 49892 OZ

Clear Seeded Glass



O | 49893 OZ

Clear Seeded Glass



P | 49894 OZ

Clear Seeded Glass



Q | 49895 OZ

	ITEM #	FINISH	LIGHT SOURCE	DIMENSIONS	EXT.	HCWO	NOTES
J	49917	BK	(1) 60W (M)	6W x 12.25H	7.75	3.75	Ⓜ
K	49918	BK	(1) 75W (M)	8W x 15.75H	10.25	3.75	Ⓜ
L	49919	BK	(1) 100W (M)	9.5W x 18.5H	12	3.75	Ⓜ
M	49920	BK	(1) 100W (M)	9.5W x 20.5H	---	---	Ⓜ Shown with post 9506 BK.
N	49892	OZ	(1) 60W (M)	6W x 11H	7	3.5	Ⓜ
O	49893	OZ	(1) 75W (M)	7.5W x 14.5H	8.75	4.5	Ⓜ
P	49894	OZ	(1) 100W (M)	9W x 17.25H	10.25	4.5	Ⓜ
Q	49895	OZ	(1) 100W (M)	9W x 19.25H	---	---	Ⓜ Shown with post 9506 BK.

Measurements shown in inches.

Clear Seeded Glass



A | 9032 BKT, RZ

Clear Seeded Glass



B | 9033 BKT, RZ

Clear Seeded Glass



C | 9034 BKT, RZ

Clear Seeded Glass



D | 9035 BKT, RZ

Clear Seeded Glass



E | 9532 BKT, RZ

Clear Seeded Glass



F | 9533 BKT, RZ

Clear Seeded Glass



G | 9538 BKT, RZ

ITEM #	FINISH	LIGHT SOURCE	DIMENSIONS	EXT.	HCWO	NOTES
A	9032 BKT, RZ	(1) 100W (M)	6.25W x 11H	7	3.5	W
B	9033 BKT, RZ	(1) 150W (M)	8.25W x 17.75H	11	7.75	W
C	9034 BKT, RZ	(3) 60W (C)	10.25W x 22.25H	13.5	9	W
D	9035 BKT, RZ	(3) 60W (C)	12.25W x 26.5H	16.5	12.5	W
E	9532 BKT, RZ	(1) 200W (M)	10.25W x 23.75H	---	---	W Shown with post 9506 BK.
F	9533 BKT, RZ	(3) 60W (C)	12.25W x 27H	---	---	W Shown with post 9506 BK.
G	9538 BKT, RZ	(3) 40W (C) ✓	12.25W x 6.25H	---	---	D

Measurements shown in inches.

Clear Seeded Glass



H | 49840 OZ

Clear Seeded Glass



I | 49841 OZ

Clear Seeded Glass



J | 49842 OZ

Clear Seeded Glass



K | 49843 OZ

Clear Seeded Glass



L | 49844 OZ

Satin Etched Glass



M | 49654 BK

Satin Etched Glass



N | 49655 BK

Satin Etched Glass



O | 49656 BK

Satin Etched Glass



P | 49657 BK

	ITEM #	FINISH	LIGHT SOURCE	DIMENSIONS	OVERALL H	EXTRA WIRE	CHAIN/STEM	EXT.	HCWO	NOTES
H	49840	OZ	(1) 75W (M)	5.75W x 10.25H	---	---	---	6.75	3.5	W
I	49841	OZ	(1) 100W (M)	7.5W x 13.5H	---	---	---	8.5	4.5	W
J	49842	OZ	(1) 150W (M)	9.5W x 17H	---	---	---	10.5	4.5	W
K	49843	OZ	(1) 150W (M)	9.5W x 19.75H	---	---	---	---	---	W Shown with post 9506 BK.
L	49844	OZ	(1) 150W (M)	9.5W x 18.75H	93	29	72	---	---	D Additional chain 4927 OZ.
M	49654	BK	(1) 100W (M)	6W x 11H	---	---	---	7.25	3.5	W
N	49655	BK	(1) 100W (M)	8W x 14.25H	---	---	---	9.25	3.5	W
O	49656	BK	(1) 100W (M)	9.5W x 17.25H	---	---	---	10.75	4.5	W
P	49657	BK	(1) 100W (M)	9.5W x 20.5H	---	---	---	---	---	W Shown with post 9506 BK.

Measurements shown in inches.

Outdoor | Wall, Post & Ceiling

White Linen Glass



A | 9039 BK, RZ

White Linen Glass



B | 9040 BK, RZ

White Linen Glass



C | 9041 BK, RZ

White Linen Glass



D | 9042 BK, RZ

White Linen Glass



E | 9043 BK, RZ

White Linen Glass



F | 9848 BK, RZ

White Linen Glass



G | 9938 BK, RZ

White Linen Glass



H | 9940 BK, RZ

ITEM #	FINISH	LIGHT SOURCE	DIMENSIONS	EXT.	HCWO	NOTES
A	9039 BK, RZ	(1) 60W (M)	6W x 10.25H	7.25	4.5	W
B	9040 BK, RZ	(1) 100W (M)	8W x 19.5H	10.75	6.75	W
C	9041 BK, RZ	(1) 100W (M)	8W x 19.25H	10.75	9.75	W
D	9042 BK, RZ	(1) 150W (M)	10W x 24.25H	13.25	12.5	W
E	9043 BK, RZ	(1) 200W (M)	12W x 29H	16.25	14.25	W
F	9848 BK, RZ	(2) 60W (M)	13.5W x 7.5H	---	---	D
G	9938 BK, RZ	(1) 150W (M)	10W x 21.75H	---	---	W Shown with post 9506 BK.
H	9940 BK, RZ	(1) 200W (M)	12W x 25.5H	---	---	W Shown with post 9506 BK.

Measurements shown in inches.

= ADA Compliant
 = DAMP
 = WET
 = Dark Sky Compliant
 = LED Integrated
 = Lamp Included
 = CFL Lamp Included
 = LED Bulb Included

BK, TZ, WH: Clear Beveled Glass
BKS: Satin Etched Glass



I | 49255 BK, BKS, TZ, WH

BK, WH: Clear Beveled Glass
BKS: Satin Etched Glass



J | 49256 BK, BKS, WH

BK, WH: Clear Beveled Glass
BKS: Satin Etched Glass



K | 9774 BK, BKS, WH

BK, WH: Clear Beveled Glass
BKS: Satin Etched Glass



L | 9776 BK, BKS, WH

Clear Beveled Glass



M | 9777 BK, WH

Clear Beveled Glass



N | 9735 BK, TZ

Clear Beveled Glass



O | 9736 BK, TZ

	ITEM #	FINISH	LIGHT SOURCE	DIMENSIONS	EXT.	HCWO	NOTES
I	49255	BK, BKS, TZ, WH	(1) 100W (M)	6.5W x 17H	7.75	14	Ⓜ
J	49256	BK, BKS, WH	(1) 100W (M)	6.5W x 18H	---	---	Ⓜ
K	9774	BK, BKS, WH	(1) 60W (M)	5.5W x 10.25H	6.25	2.25	Ⓜ
L	9776	BK, BKS, WH	(1) 100W (M)	6.5W x 11.75H	8	3.25	Ⓜ
M	9777	BK, WH	(3) 60W (C)	7.25W x 14.75H	8.5	3	Ⓜ
N	9735	BK, TZ	(1) 100W (M)	8W x 15.5H	8	6.25	Ⓜ
O	9736	BK, TZ	(1) 100W (M)	8W x 21.75H	8	15	Ⓜ

Measurements shown in inches.

Outdoor | Wall, Post & Ceiling

Clear Seeded Glass



A | 9028 BK, TZ

Clear Seeded Glass



B | 9029 BK, TZ

Clear Seeded Glass



C | 9030 BK, TZ

Clear Seeded Glass



D | 9918 BK, TZ

Clear Beveled Glass



E | 9783 OZ

Clear Beveled Glass



F | 9784 OZ

Clear Beveled Glass



G | 9785 OZ

Clear Beveled Glass



H | 9985 OZ

ITEM #	FINISH	LIGHT SOURCE	DIMENSIONS	EXT.	HCWO	NOTES
A	9028 BK, TZ	(1) 100W (M)	6.5W x 13H	7.5	8	W
B	9029 BK, TZ	(1) 150W (M)	8.5W x 17H	9.5	10.25	W
C	9030 BK, TZ	(3) 60W (C)	9.75W x 21H	11.5	13	W
D	9918 BK, TZ	(3) 60W (C)	9.75W x 23.5H	---	---	W
E	9783 OZ	(1) 100W (M)	7W x 10.75H	7	4	W
F	9784 OZ	(1) 100W (M)	8.25W x 14.75H	8	5.5	W
G	9785 OZ	(3) 60W (C)	10.5W x 21H	9.75	8.25	W
H	9985 OZ	(3) 60W (C)	10.5W x 20.75H	---	---	W Shown with post 9506 BK.

Measurements shown in inches.

= ADA Compliant
 = DAMP
 = WET
 = Dark Sky Compliant
 = LED Integrated
 = Lamp Included
 = CFL Lamp Included
 = LED Bulb Included

Clear Beveled Glass



I | 9788 BK, TZ

Clear Beveled Glass



J | 9789 BK, TZ

Clear Beveled Glass



K | 9790 BK, TZ

Clear Beveled Glass



L | 9791 BK, TZ

Clear Beveled Glass



M | 9992 BK, TZ

Clear Beveled Glass



N | 49185 BK, TZ

ITEM #	FINISH	LIGHT SOURCE	DIMENSIONS	EXT.	HCWO	NOTES
I	9788 BK, TZ	(1) 100W (M)	6.5W x 11.75H	6.5	2.75	Ⓜ
J	9789 BK, TZ	(1) 100W (M)	7.25W x 15.25H	9	4.5	Ⓜ
K	9790 BK, TZ	(1) 100W (M)	7.25W x 21.5H	9.75	15.75	Ⓜ
L	9791 BK, TZ	(1) 100W (M)	9.25W x 26.75H	10.25	21	Ⓜ
M	9992 BK, TZ	(1) 100W (M)	9.25W x 24H	---	---	Ⓜ Shown with post 9506 BK.
N	49185 BK, TZ	(3) 60W (C)	12.25W x 31H	12.25	23.5	Ⓜ

Measurements shown in inches.

Outdoor | Wall, Post & Ceiling

Clear Beveled Glass



A | 9650 BK, TZ, WH

Clear Beveled Glass



B | 9653 BK, TZ, WH

Clear Beveled Glass



C | 9654 BK, TZ, WH

Clear Beveled Glass



D | 9655 BK, TZ

Clear Beveled Glass



E | 9956 BK, TZ

Umber Linen Glass



F | 10954 TZ

Clear Beveled Glass



G | 9618 OZ

Satin Etched Glass



H | 10923 BK, TZ

	ITEM #	FINISH	LIGHT SOURCE	DIMENSIONS	EXT.	HCWO	NOTES
A	9650	BK, TZ, WH	(1) 100W (M)	8W x 14.75H	8.5	4.25	W
B	9653	BK, TZ, WH	(1) 100W (M)	8W x 19.75H	8.5	15.5	W
C	9654	BK, TZ, WH	(1) 150W (M)	9.5W x 22.75H	10	16.5	W
D	9655	BK, TZ	(1) 100W (M)	9.25W x 17H	10.25	6.5	W
E	9956	BK, TZ	(1) 150W (M)	9.5W x 21.5H	---	---	W Shown with post 9506 BK.
F	10954	TZ	(1) 13W (GU24) ⚡	9.25W x 17H	10.25	6.5	W
G	9618	OZ	(1) 100W (M)	5.75W x 10H	6.25	3.25	W
H	10923	BK, TZ	(1) 13W (GU24) ⚡	4.75W x 9.5H	5.75	2.5	W

Clear Beveled Glass



J | 9618 SS

Clear Glass



K | 9611 BK, OZ, SS, TZ, WH

Clear Beveled Glass



L | 9886 BK, TZ

Textured Clear Glass



M | 365 BK

Textured Clear Glass



N | 345 BK, TZ

Frosted Glass



O | 9322 BK, WH

Frosted Glass



P | 9320 BK, WH

Clear Seeded Glass



Q | 9859 BK, TZ

Clear Beveled Glass



R | 9850 BK, TZ

	ITEM #	FINISH	LIGHT SOURCE	DIMENSIONS	EXT.	HCWO	NOTES
J	9618	SS	(1) 100W (M)	5.75W x 10H	6.25	3.25	Ⓜ
K	9611	BK, OZ, SS, TZ, WH	(1) 60W (M)	5W x 8.25H	5.75	5.25	Ⓜ
L	9886	BK, TZ	(2) 40W (C) ❖	12W x 7H	---	---	Ⓜ
M	365	BK	(1) 60W (M) ❖	7.5W x 5H	---	---	Ⓜ
N	345	BK, TZ	(2) 60W (M) ❖	9.25W x 5.25H	---	---	Ⓜ
O	9322	BK, WH	(2) 60W (M) ✓	10.5W x 5.5H	---	---	Ⓜ
P	9320	BK, WH	(1) 60W (M)	8.5W x 5H	---	---	Ⓜ
Q	9859	BK, TZ	(1) 100W (M) ✓	7.25W x 7.25H	---	---	Ⓜ
R	9850	BK, TZ	(2) 60W (C) ❖	10.75W x 7.25H	---	---	Ⓜ

Measurements shown in inches.

Outdoor Wall



A | 9234 AZ, BA, BK, WH



B | 9236 AZ



C | 9244 AZ, BA, BK, WH



D | 9246 AZ, BA, BK, WH

Smoked Umber Diffuser



E | 9095 AZ

White Acrylic Diffuser



F | 6040 AZ, NI

White Acrylic Diffuser



G | 6048 AZ, NI

Clear Glass



I | 1148 BK, TZ, WH



H | 6052 AZ, WH

	ITEM #	FINISH	LIGHT SOURCE	DIMENSIONS	EXT.	HCWO	NOTES
A	9234	AZ, BA, BK, WH	(1) 65W (M)	4.75W x 7H	7	3.5	W ☾
B	9236	AZ	(1) 120W (M)	6W x 7.75H	8.5	4	W ☾
C	9244	AZ, BA, BK, WH	(2) 65W (M)	4.5W x 12H	7	6	D
D	9246	AZ, BA, BK, WH	(2) 120W (M)	6W x 15H	8.5	7.5	D
E	9095	AZ	(1) 100W (M)	7W x 12H	5.5	6	W ☾
F	6040	AZ, NI	(1) 30W (M)	9.25W x 10.25H	3.75	5.5	W ☾
G	6048	AZ, NI	(2) 30W (M)	9.25W x 15.25H	3.75	7.75	W ☾
H	6052	AZ, WH	(2) 150W (M)	6W x 11.25H	---	10.5	W Wall or ceiling mountable. Single light version (6051AZ,WH) also available.
I	1148	BK, TZ, WH	(1) 75W (M)	4.5W x 7.5H	5.5	2.25	W

= ADA Compliant
 = DAMP
 = WET
 = Dark Sky Compliant
 = LED Integrated
 = Lamp Included
 = CFL Lamp Included
 = LED Bulb Included



Address Lights – LED & Xenon



A | 43800 BKT ☉
Xenon Address Light



B | 43800 BKTLED ☉
LED Address Light



C | 4301
#1 Block



D | 4302
#2 Block



E | 4303
#3 Block



F | 4304
#4 Block



G | 4305
#5 Block



H | 4306
#6 Block



I | 4307
#7 Block



J | 4308
#8 Block



K | 4309
#9 Block



L | 4300
#0 Block



M | 4310
Blank Block



N | 4311
2 Blank
Half Blocks



O | 4381
Transformer



P | 4355 CLR

	ITEM #	FINISH	LIGHT SOURCE	LED FIXTURE OUTPUT	W	H	L	EXT.	HCWO	NOTES
A	43800	BKT	(2) 5W (WED5) ☉		2.5	7	12.25	2.5	3.5	☉ ☌ ☌ Cast Aluminum Construction.
B	43800	BKTLED	(1) 4W ☌	3000K, 80 CRI	2.5	7	12.25	2.5	3.5	☉ ☌ ☌ Cast Aluminum Construction.
C-N	4301 – 4311	---	---		2.25	5	0.25	---	---	
O	4381	---	---		2.75	5	2	---	---	Optional: Necessary only when doorbell transformer unavailable for installation. 16V output.
P	4355	CLR	(1) 5W (WED5)		0.5	1	---	---	---	Replacement bulb for Xenon fixture

Measurements shown in inches.
*Initial Lumens. Visit Kichler.com for recent performance and certification data.

Line Voltage Lighting

C-Series 120V-277V Integrated LED pg 156

120V Integrated LED & Retrofit pg 162

120V LED Lamps pg 167

120V Accessories pg 168

For more than 25 years we've made it our commitment to continually offer one of the most comprehensive professional landscape lighting lines in the industry: from commercial-grade 120V-277V pieces that live up to harsh environmental wear and tear, to a full low-voltage line that's built for design flexibility, efficiency and performance. With Kichler, you can elevate the visual appeal of your property with a landscape lighting effect that's both inviting and functional for years to come.

For FREE, fast layout design and technical support, our Advanced Product Solution team can help: Kichler.com/APS.





C-Series: 120V-277V LED Commercial Outdoor Lighting that lives up to the Kichler name – and your reputation.

Accent & Flood Lighting

Center-to-edge optics

C-Series Accents and Floods offer center-to-edge optics for precise and uniform beam spread with no artifacts. In addition, each fixture is designed with 3-step binning to deliver a consistent color from fixture to fixture.

Potted driver

is fully potted to protect against water ingress, which ensures long-lasting performance.

Plugged knuckle cavity with strain relief

and internal cord grip system prevents movement to reinforce a secure connection at the source.

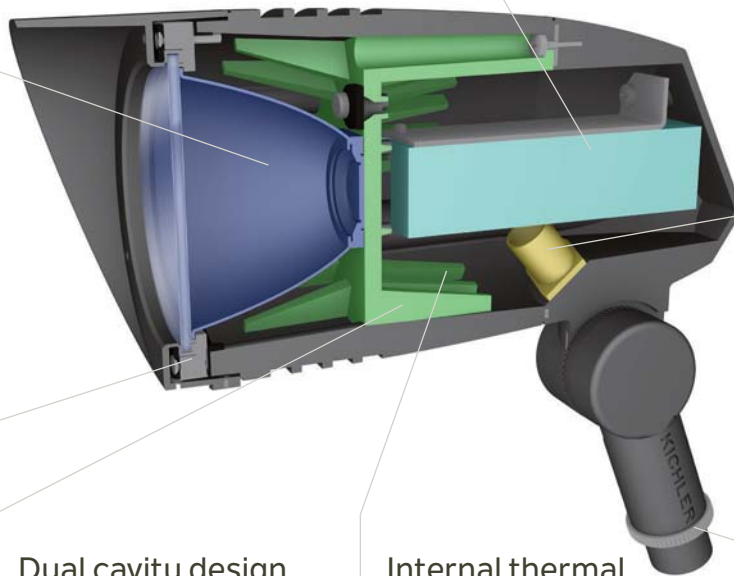

For warranty details visit Kichler.com/Warranty

Multi-layer front lens seal ensures a moisture-resistant seal.

Dual cavity design with cast aluminum housing divided into two independent compartments to protect the optical chamber and the LED from the operating heat of the driver.

Internal thermal management happens with internal cast heat sinking to repel heat from the driver to maximize lifetime and performance.

Machined threads and lock nuts for simple installations and adjustability.

Durable knuckle with deep grooved teeth for stronger engagement that is less likely to wear down.



Built-in draining designed to prevent water from pooling on the face of the fixture.





The sturdy design of the Kichler C-Series line delivers years of quality light performance.

Exceptionally Engineered

The C-Series line provides 120V-277V universal voltage from one fixture and contains built-in surge protection (4kV). The durable knuckle features clean-cut, deep ridges for a stronger engagement and comes equipped with vandal-resistant hardware for extended durability. And, our sleek designs feature die-cast, all-metal housings finished with a polyester powder coating that stands up to environmental demands.

Designed for Performance

Our C-Series LED fixtures feature the latest in LED technology with center-to-edge optics for a precise beam spread that is uniform and crisp. Our 3-step binning process also assures the color you choose – 3000K or 4000K – is consistent from fixture to fixture.



Sleek and coordinating designs



Thick-gauge, cast metal housings



Textured powder coat finish

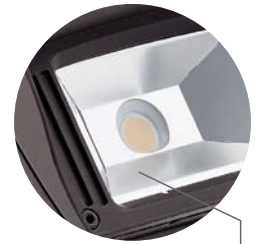

Center-to-edge optics



Many Kichler C-Series fixtures appear on the DesignLights Consortium (DLC) qualified list of products. Visit DesignLights.org for a complete listing.

These integrated fixtures come in a variety of beam spreads.

Accent: Use the 15-degree beam spread for tall, thin applications, 40-degree for medium height and width elements, and 55-degree for short, wide beams on broad structures or trees.

Flood: Integrated fixtures come in NEMA 6x5 beam (Small), NEMA 7x5 (Medium), and NEMA 7x6 beam (Large). See pages 158-160 for more details.

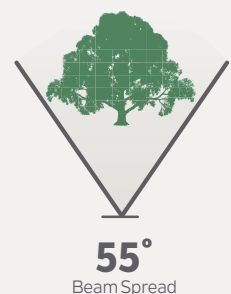

Integrated LED – 120V-277V



	Small Accent – 5W		Small Accent – 10W	
Finishes	AZT (shown), BKT		BKT (shown), AZT	
Color Temperature	3000K - Pure White	4000K - Cool White	3000K - Pure White	4000K - Cool White
Item Number by Beam Spread and Finish	15° Beam Spread 16209 AZT30 16209 BKT30 40° Beam Spread 16210 AZT30 16210 BKT30 55° Beam Spread 16211 AZT30 16211 BKT30	15° Beam Spread 16209 AZT40 16209 BKT40 40° Beam Spread 16210 AZT40 16210 BKT40 55° Beam Spread 16211 AZT40 16211 BKT40	15° Beam Spread 16212 AZT30 16212 BKT30 40° Beam Spread 16213 AZT30 16213 BKT30 55° Beam Spread 16214 AZT30 16214 BKT30	15° Beam Spread 16212 AZT40* 16212 BKT40* 40° Beam Spread 16213 AZT40* 16213 BKT40* 55° Beam Spread 16214 AZT40* 16214 BKT40*
Housing	Cast Aluminum		Cast Aluminum	
Wattage/pf, Delivered Lumens & Efficacy	5W, .9pf 473-478 lm, 91-93 lm/W	5W, .9pf 495-514 lm, 93-100 lm/W	10W, .9pf 807-831 lm, 82-84 lm/W	10W, .9pf 914-942 lm, 91 lm/W
CRI	80+		80+	
Voltage Range	120V-277V, 50-60Hz. Surge protection up to 4kV.			
Light Source	1 integrated high-output LED with 3-step binning for color consistency. Custom reflector optics. Tested to a Lumen Maintenance L70 of 60,000 hrs.			
Notes	Replaces the equivalent of a 35W Halogen. Comes with 3 gel-filled wire nuts. IP66 rated. Vandal-proof hardware installed.		Replaces the equivalent of a 50W Halogen. Comes with 3 gel-filled wire nuts. IP66 rated. Vandal-proof hardware installed.	
Accessories	15276 Power Post® 15601 Surface Mounting Flange 15609 Junction Box Mounting Bracket 15645, 15656, 15657, 15658 Stems		16280 Long Visor/Cowl 16282 Hexcell Louver 16284 Frosted Lens 16286 Amber Lens 16288 Green Lens	
Dimensions				



	Large Accent – 14W		Large Accent – 21W	
Finishes	AZT (shown), BKT		BKT (shown), AZT	
Color Temperature	3000K - Pure White	4000K - Cool White	3000K - Pure White	4000K - Cool White
Item Number by Beam Spread and Finish	15° Beam Spread 16215 AZT30* 16215 BKT30*	15° Beam Spread 16215 AZT40* 16215 BKT40*	15° Beam Spread 16218 AZT30* 16218 BKT30*	15° Beam Spread 16218 AZT40* 16218 BKT40*
	33° Beam Spread 16216 AZT30* 16216 BKT30*	33° Beam Spread 16216 AZT40* 16216 BKT40*	33° Beam Spread 16219 AZT30* 16219 BKT30*	33° Beam Spread 16219 AZT40* 16219 BKT40*
	55° Beam Spread 16217 AZT30* 16217 BKT30*	55° Beam Spread 16217 AZT40* 16217 BKT40*	55° Beam Spread 16220 AZT30* 16220 BKT30*	55° Beam Spread 16220 AZT40* 16220 BKT40*
Housing	Cast Aluminum		Cast Aluminum	
Wattage/pf, Delivered Lumens & Efficacy	14W, .9pf 1263-1326 lm 90-92 lm/W	14W, .9pf 1347-1424 lm 96-102 lm/W	21W, .9pf 1889-2033 lm 89-97 lm/W	21W, .9pf 1950-2111 lm 93-99 lm/W
CRI	80+		80+	
Voltage Range	120V-277V, 50-60Hz. Surge protection up to 4kV.			
Light Source	1 integrated high-output LED with 3-step binning for color consistency. Custom reflector optics. Tested to a Lumen Maintenance L70 of 60,000 hrs.			
Notes	Replaces the equivalent of a 90W Halogen. Comes with 3 gel-filled wire nuts. IP66 rated. Vandal-proof hardware installed.		Replaces the equivalent of a 35W Metal Halide. Comes with 3 gel-filled wire nuts. IP66 rated. Vandal-proof hardware installed.	
Accessories	15276 Power Post® 15601 Surface Mounting Flange 15609 Junction Box Mounting Bracket 15645, 15656, 15657, 15658 Stems		16281 Long Visor/Cowl 16283 Hexcell Louver 16285 Frosted Lens 16287 Amber Lens 16289 Green Lens	
Dimensions				

Integrated LED – 120V-277V



	Small Flood – 12W		Small Flood – 23W	
Finishes	AZT (shown), BKT		BKT (shown), AZT	
Color Temperature	3000K - Pure White	4000K - Cool White	3000K - Pure White	4000K - Cool White
Item Number by Mounting Type and Finish	Knuckle Mount: 16221 AZT30* 16221 BKT30*	Knuckle Mount: 16221 AZT40* 16221 BKT40*	Knuckle Mount: 16222 AZT30 16222 BKT30	Knuckle Mount: 16222 AZT40 16222 BKT40
	Trunnion Mount: 16221 AZT30TR* 16221 BKT30TR*	Trunnion Mount: 16221 AZT40TR* 16221 BKT40TR*	Trunnion Mount: 16222 AZT30TR 16222 BKT30TR	Trunnion Mount: 16222 AZT40TR 16222 BKT40TR
	Slip-Fit Mount: 16221 AZT30SL* 16221 BKT30SL*	Slip-Fit Mount: 16221 AZT40SL* 16221 BKT40SL*	Slip-Fit Mount: 16222 AZT30SL 16222 BKT30SL	Slip-Fit Mount: 16222 AZT40SL 16222 BKT40SL
Housing	Cast Aluminum		Cast Aluminum	
Wattage/pf, Delivered Lumens & Efficacy	12W, .9pf 1119 lm, 89 lm/W	12W, .9pf 1210 lm, 100 lm/W	23W, .9pf 2049 lm, 86 lm/W	23W, .9pf 2082 lm, 89 lm/W
CRI	80+		80+	
Voltage Range	120V-277V, 50-60Hz. Surge protection up to 4kV			
Light Source	1 integrated high-output LED with 3-step binning for color consistency. Custom reflector optics. Tested to a Lumen Maintenance L70 of 60,000 hrs.			
Notes	Replaces the equivalent of a 75W Halogen. Comes with 3 gel-filled wire nuts. IP66 rated. Vandal proof hardware installed.		Replaces the equivalent of a 35W Metal Halide. Comes with 3 gel-filled wire nuts. IP66 rated. Vandal proof hardware installed.	
Accessories	15276 Power Post® 15601 Surface Mounting Flange 15609 Junction Box Mounting Bracket 15645, 15656, 15657, 15658 Stems			
Dimensions				



	Medium Flood – 33W		Medium Flood – 50W	
Finishes	AZT (shown), BKT		BKT (shown), AZT	
Color Temperature	3000K - Pure White	4000K - Cool White	3000K - Pure White	4000K - Cool White
Item Number by Mounting Type and Finish	Knuckle Mount: 16223 AZT30* 16223 BKT30*	Knuckle Mount: 16223 AZT40* 16223 BKT40*	Knuckle Mount: 16224 AZT30* 16224 BKT30*	Knuckle Mount: 16224 AZT40* 16224 BKT40*
	Trunnion Mount: 16223 AZT30TR* 16223 BKT30TR*	Trunnion Mount: 16223 AZT40TR* 16223 BKT40TR*	Trunnion Mount: 16224 AZT30TR* 16224 BKT30TR*	Trunnion Mount: 16224 AZT40TR* 16224 BKT40TR*
	Slip-Fit Mount: 16223 AZT30SL* 16223 BKT30SL*	Slip-Fit Mount: 16223 AZT40SL* 16223 BKT40SL*	Slip-Fit Mount: 16224 AZT30SL* 16224 BKT30SL*	Slip-Fit Mount: 16224 AZT40SL* 16224 BKT40SL*
Housing	Cast Aluminum		Cast Aluminum	
Wattage/pf, Delivered Lumens & Efficacy	33W, .9pf 3287 lm, 99 lm/W	33W, .9pf 3495 lm, 104 lm/W	50W, .9pf 4496 lm, 89 lm/W	50W, .9pf 4795 lm, 94 lm/W
CRI	80+		80+	
Voltage Range	120V-277V, 50-60Hz. Surge protection up to 4kV		120V-277V, 50-60Hz. Surge protection up to 4kV	
Light Source	2 integrated high-output LEDs with 3-step binning for color consistency. Custom reflector optics. Tested to a Lumen Maintenance L70 of 60,000 hrs.			
Notes	Replaces the equivalent of a 70W Metal Halide. Comes with 3 gel-filled wire nuts. IP66 rated. Vandal proof hardware installed.		Replaces the equivalent of a 100W Metal Halide. Comes with 3 gel-filled wire nuts. IP66 rated. Vandal proof hardware installed.	
Accessories	15276 Power Post® 15601 Surface Mounting Flange 15609 Junction Box Mounting Bracket 15656, 15657, 15658 Stems			

Dimensions

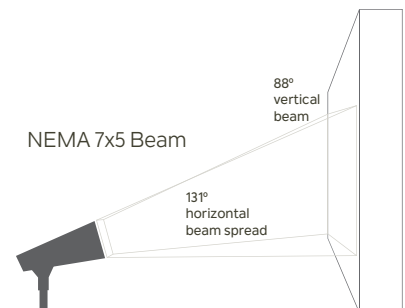
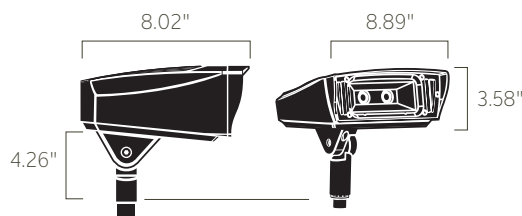

Integrated LED – 120V-277V

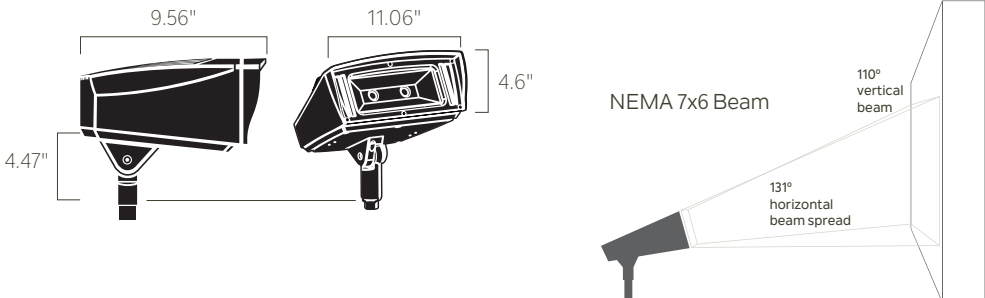

Large Flood – 85W

Finishes	AZT (shown), BKT		Additional Finishes
Color Temperature	3000K - Pure White	4000K - Cool White	 <p>BKT</p>
Item Number by Mounting Type and Finish	Knuckle Mount: 16225 AZT30 16225 BKT30	Knuckle Mount: 16225 AZT40* 16225 BKT40*	
	Trunnion Mount: 16225 AZT30TR 16225 BKT30TR	Trunnion Mount: 16225 AZT40TR* 16225 BKT40TR*	
	Slip-Fit Mount: 16225 AZT30SL 16225 BKT30SL	Slip-Fit Mount: 16225 AZT40SL* 16225 BKT40SL*	
Housing	Cast Aluminum		
Wattage/pf, Delivered Lumens & Efficacy	85W, .9pf 7529 lm, 89 lm/W	85W, .9pf 8613 lm, 102 lm/W	
CRI	80+		
Voltage Range	120V-277V, 50-60Hz. Surge protection up to 4kV		
Light Source	2 integrated high-output LEDs with 3-step binning for color consistency. Custom reflector optics. Tested to a Lumen Maintenance L70 of 60,000 hrs.		
Notes	Replaces the equivalent of a 200W Metal Halide. Comes with 3 gel-filled wire nuts. IP66 rated. Vandal proof hardware installed.		
Accessories	15276 Power Post® 15601 Surface Mounting Flange 15609 Junction Box Mounting Bracket 15645, 15656, 15657, 15658 Stems		
Dimensions			



The C-Series Floods offer a post with photoeye option and .5" Knuckle, Slip-Fit or Trunnion mounting capabilities.

Accessories:

- 15276 Power Post®
- 15601 Surface Mounting Flange
- 15609 Junction Box Mounting Bracket
- 15645, 15656, 15657, 15658 Stems



Knuckle Mount
1/2"-14" NPSM trade size fittings



Slip-Fit Mount (SL)
2" trade size for post mount



Trunnion Mount (TR)
Surface mount for variety of different mounting options.

C-Series ACCENT LIGHTS
are ideal for:

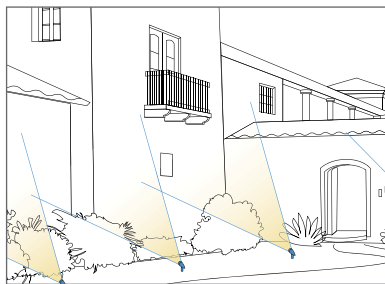

Between Windows

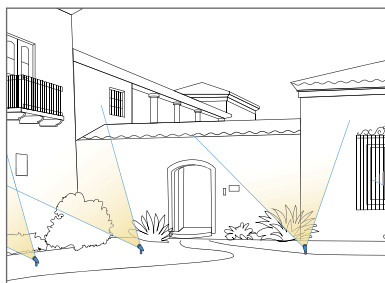

Entry-Way Architecture

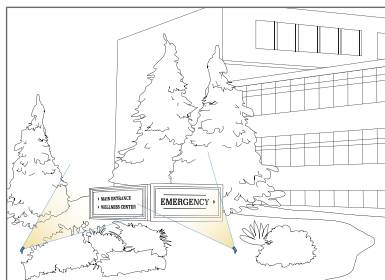

Signage

C-Series FLOOD LIGHTS
are ideal for:

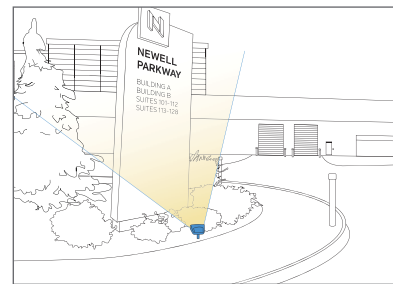

Large Signage

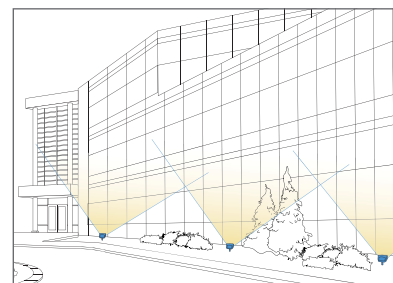

Wall Wash

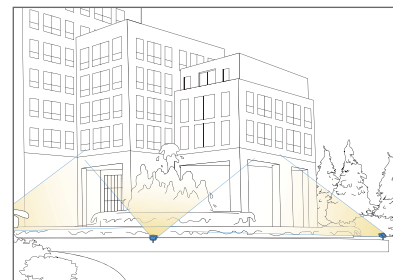

Large Fountain

Integrated LED – 120V



	Small Accent – 12.5W				Large Accent – 19.5W			
Finish	BBR				BBR			
Color Temperature	3000K - Pure White		4250K - Cool White		3000K - Pure White		4250K - Cool White	
Item Number by Beam Spread and Finish	10° Beam Spread 16200 BBR30		10° Beam Spread 16200 BBR42		10° Beam Spread 16202 BBR30		10° Beam Spread 16202 BBR42	
	35° Beam Spread 16201 BBR30		35° Beam Spread 16201 BBR42		35° Beam Spread 16203 BBR30		35° Beam Spread 16203 BBR42	
	60° Beam Spread 16206 BBR30		60° Beam Spread 16206 BBR42		60° Beam Spread 16207 BBR30		60° Beam Spread 16207 BBR42	
Housing	Cast Brass				Cast Brass			
Wattage/VA, Delivered Lumens & Efficacy	12.5W .13VA, .85pf	590 lm 47 lm/W	12.5W .13VA, .85pf	646 lm 52 lm/W	19.5W .18VA, .90pf	947 lm 49 lm/W	19.5W .18VA, .90pf	993 lm 51 lm/W
CRI	80+				80+			
Voltage Range	108V-132V, 50-60Hz. Surge protection up to 4kV.							
Light Source	5 integrated high-output LEDs with 3-step binning for color consistency. Tested to a Lumen Maintenance L70 of 40,000 hrs.				8 integrated high-output LEDs with 3-step binning for color consistency. Tested to a Lumen Maintenance L70 of 40,000 hrs.			
Notes	Replaces the equivalent of a 50W Halogen. IP66 rated. Brass will naturally patina over time.				Replaces the equivalent of a 75W Halogen. IP66 rated. Brass will naturally patina over time.			
Accessories	15276 Power Post® 15601 Surface Mounting Flange 15609 Junction Box Mounting Bracket 15645, 15656, 15657, 15658 Stems							
Dimensions								

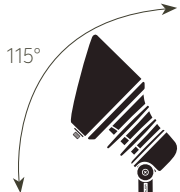

Large Accent – 29W

Finish	BBR			
Color Temperature	3000K - Pure White		4250K - Cool White	
Item Number by Beam Spread and Finish	10° Beam Spread 16204 BBR30 35° Beam Spread 16205 BBR30 60° Beam Spread 16208 BBR30		10° Beam Spread 16204 BBR42 35° Beam Spread 16205 BBR42 60° Beam Spread 16208 BBR42	
Housing	Cast Brass			
Wattage/VA, Delivered Lumens & Efficacy	29W .27VA, .90pf	1131 lm 39 lm/W	29W .27VA, .90pf	1368 lm 47 lm/W
CRI	80+			
Voltage Range	108V-132V, 50-60Hz. Surge protection up to 4kV.			
Light Source	8 integrated high-output LEDs with 3-step binning for color consistency. Tested to a Lumen Maintenance L70 of 40,000 hrs.			
Notes	Replaces the equivalent of a 100W Halogen. IP66 rated. Brass will naturally patina over time.			
Accessories	15276 Power Post® 15601 Surface Mounting Flange 15609 Junction Box Mounting Bracket 15645, 15656, 15657, 15658 Stems			
Dimensions	 			

Commercial Landscape Lighting

Retrofit Accent & In-Ground

120V – Requires lamp



Name	Small Accent	Medium Accent	Large Accent
SKU & Finish	15231 AZT 15231 BKT	15241 AZT 15241 BKT	15251 AZT 15251 BKT
LED Lamp Options	7W PAR20 Wet (18081-18086) Compares up to 35W Halogen	12W PAR30L Wet (18111-18116) Compares up to 50W Halogen	17W PAR38 Wet (18093-18098) Compares up to 75W Halogen



Name	Small Compact	Large Compact	Downlight
SKU & Finish	15230 AZT	15250 AZT	15255 AZT
LED Lamp Options	N/A (Incandescent: 35W Max. PAR20 Metal Halide or 50W Max. PAR20 Incandescent)	12W PAR30L Wet (18111-18116) Compares up to 50W Halogen	17W PAR38 Wet (18093-18098) Compares up to 75W Halogen



Name	In-Ground PAR38	Small In-Ground PAR20/PAR30	In-Ground 70W MH Quad-Tap
SKU & Finish	15295 AZ	15268 AZ	15266 AZ
LED Lamp Options	7W PAR20 Wet (18081-18086) Compares up to 35W Halogen 12W PAR30 Wet (18087-18092) Compares up to 50W Halogen 12W PAR30L Wet (18111-18116) Compares up to 50W Halogen 17W PAR38 Wet (18093-18098) Compares up to 75W Halogen	7W PAR20 Wet (18081-18086) Compares up to 35W Halogen 12W PAR30 Wet (18087-18092) Compares up to 50W Halogen 12W PAR30L Wet (18111-18116) Compares up to 50W Halogen	7W PAR20 Wet (18081-18086) Compares up to 35W Halogen 12W PAR30 Wet (18087-18092) Compares up to 50W Halogen 12W PAR30L Wet (18111-18116) Compares up to 50W Halogen

Retrofit Path & Spread

120V – Requires lamp



Name Three Tier

SKU & Finish 15205 AZT
15205 BKT

LED Lamp Options/ Notes A19 Damp Location
Available as stem mount, deck mount or as a bollard. Mounting stems and bollard kits sold separately.



Name Large One Tier

SKU & Finish 15211 AZT
15211 BKT

LED Lamp Options/ Notes A19 Damp Location
Available as stem mount, deck mount or as a bollard. Mounting stems and bollard kits sold separately.



Name Eclipse™

SKU & Finish 15236 BKT
15236 TZT

LED Lamp Options/ Notes A19 Damp Location



Name Cross Creek™ Lantern

SKU & Finish 15232 AGZ

LED Lamp Options A19 Damp Location



Name Traditional Marine Lantern

SKU & Finish 15239 OZ

LED Lamp Options A19 Damp Location

Features:

- Potted and/or coated electronics protect against moisture
- Operating range from 120V to 277V
- Design & listed for wet location & enclosed fixtures
- Can be used in open fixtures or outdoor sockets
- Cast aluminum heat sink, anodized black, for increased thermal management
- Integrated driver and transformer with high output LEDs tightly binned for high CRI, color uniformity and color quality
- 30,000 hour life in an enclosed fixture
- FCC compliance ensures no interference with other electronic devices
- High total lumens and lumens per watt (efficacy)
- Custom optics deliver center-to-edge beam uniformity and glare reduction
- Interior use as well
- 6-year warranty



PAR20
Wet Location



PAR30
Wet Location



PAR30
Longneck
Wet Location



PAR38
Wet Location

Photometrics: 120V-277V LED Lamps

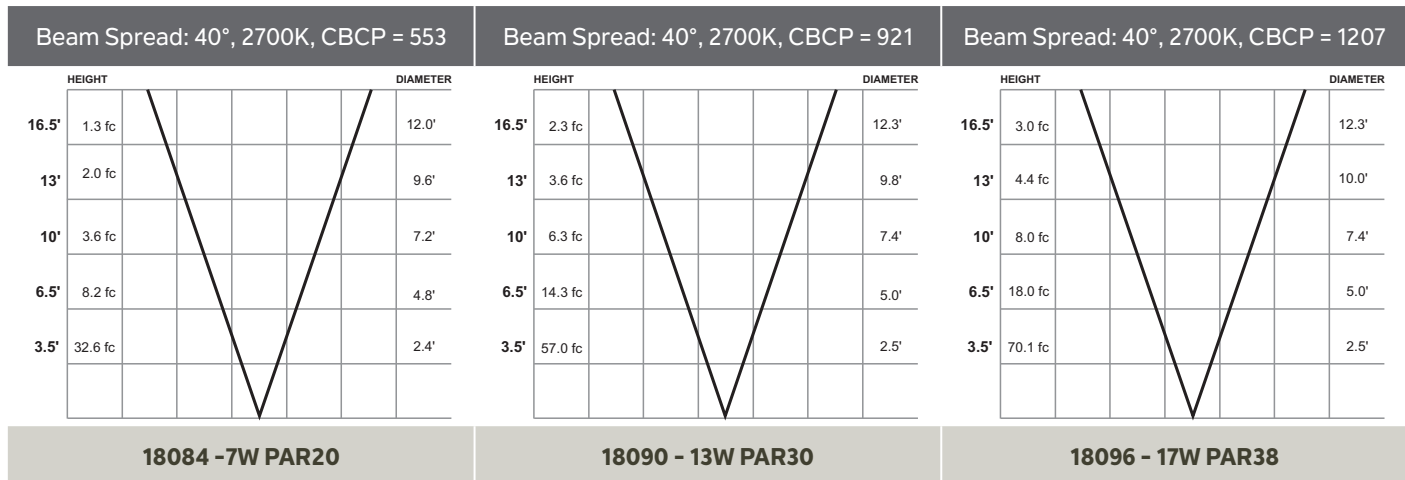

* The curves indicate the illuminated area and the average illumination when the luminaire is at different distances. Stated foot-candles are for bare lamps only. For additional photometrics, visit Kichler.com/Landscape

120V-277V LED Lamps

LAMP	BASE / LAMP TYPE	WATTS	KELVIN / LUMENS	BEAM ANGLE/ITEM #	
				25° Spot	40° Flood
	PAR20 Wet Location W	7W Compares up to 35W Halogen	2700K – Warm White 310 lm	18081	18084
			3000K – Pure White 330 lm	18082	18085
			4200K – Cool White 350 lm	18083	18086
				25° Spot	40° Flood
	PAR30 Wet Location W	12W Compares up to 50W Halogen	2700K – Warm White 580Lm	18087	18090
			3000K – Pure White 610Lm	18088	18091
			4200K – Cool White 640Lm	18089	18092
				25° Spot	40° Flood
	PAR30 Longneck Wet Location W	12W Compares up to 50W Halogen	2700K – Warm White 580Lm	18111	18114
			3000K – Pure White 610Lm	18112	18115
			4200K – Cool White 640Lm	18113	18116
				25° Spot	40° Flood
	PAR38 Wet Location W	17W Compares up to 75W Halogen	2700K – Warm White 800Lm	18093	18096
			3000K – Pure White 850Lm	18094	18097
			4200K – Cool White 900Lm	18095	18098

W Wet location versions designed and listed for use in an enclosed or open fixture. Using lamp in enclosed fixtures can result in up to 30-40% loss in lumen output based on test data.

C-Series Accent Accessories



Name	Long Visor/Cowl	Hexcell Louver	Frosted Lens	Amber Lens	Green Lens
SKU & Finish	16280 AZT, BKT 16281 AZT, BKT	16282 AZT, BKT 16283 AZT, BKT	16284 AZT, BKT 16285 AZT, BKT	16286 AZT, BKT 16287 AZT, BKT	16288 AZT, BKT 16289 AZT, BKT
Notes	16280 for use with: Small Accent 16209-16214 16281 for use with: Large Accent 16215-16220	16282 for use with: Small Accent 16209-16214 16283 for use with: Large Accent 16215-16220	16284 for use with: Small Accent 16209-16214 16285 for use with: Large Accent 16215-16220	16286 for use with: Small Accent 16209-16214 16287 for use with: Large Accent 16215-16220	16288 for use with: Small Accent 16209-16214 16289 for use with: Large Accent 16215-16220

C-Series, 120V LED & Retrofit Accessories



Name	Fixture Mounting Stems 1/2-14 NPSM Thd. .75" Dia. Overall	Power Post®	Surface Mounting Flange	Junction Box Mounting Bracket
SKU & Finish	15645 AZT, BBR, BKT 6" 15656 AZT, BBR, BKT 12" 15657 AZT, BBR, BKT 18" 15658 AZT, BBR, BKT 24"	15276 BK For use with: 15205 AZT, 15205 BKT, 15211 AZT, 15211 BKT, 15232 AGZ, 15236 BKT, 15236 TZ, 15239 OB, 15239 OZ and all other .5" NPSM threaded fixtures	15601 AZT 15601 BBR 15601 BKT 15601 WHT	15609 AZT 15609 BKT 15609 CBR 15609 WHT
Notes	1/2-14 NPSM stems will require additional Coupler (15649) or Elbow (15647) for accent light use	2.25" W x 19" H x 4.375" L	4" D 1/2-14 NPSM Thd.	2.39" W x 5.56" H

120V LED & Retrofit Accessories



Name	Concrete Installation Kit	Bollard Mounting Stake	Bollard Template Kit	Flange Mounting Nipple
SKU & Finish	15608 AZ For use with: 15262, 15263, 15266, 15295, 151GT100, 151GT300, 151GT600	15578 BK For use with all bollard mounting kits on 12V and 120V fixtures: 15005, 15205, 15211	15671 ST For use with all bollard mounting kits on 12V and 120V fixtures: 15005, 15205, 15211	15602 AL
Notes	7" D x 5.19" H	23" H		1/2-14 NPSM Thd.

120V LED & Retrofit Accessories



Name	Gel Encapsulant		Blue Lens		Well Light Blue Lens Filter		45° Hexcell Louver	
SKU & Finish	15616 WH10	10-pack	15623 BL	For use with: 15231	15626	For use with: 15262, 15263, 15266, 15295	15638 BK	For use with: 15241
Notes								



Name	Rock Guard		LED Long Cowl		LED 360° Short Cowl		PAR20 Medium Cowl	
SKU & Finish	15688 AZ	For use with: 15263, 15264, 15265, 15295	16060 BBR	For use with 12.5W fixtures: 16200, 16201, 16206	16061 BBR	For use with 12.5W fixtures: 16200, 16201, 16206	15620 AZT, BKT	For use with: 15231
			16062 BBR	For use with 19.5W & 29W fixtures: 16202, 16203, 16204, 16205, 16207, 16208	16063 BBR	For use with 19.5W & 29W fixtures: 16202, 16203, 16204, 16205, 16207, 16208		
Notes	9.63" Dia. x 1.29" H		5.8" H		16061: 3" Dia. x 2.5" H 16063: 4.5" Dia. x 3.25" H		3.32" L	



Name	PAR20 Long Cowl		PAR30 Medium Cowl		PAR30 Long Cowl		PAR38 Medium Cowl	
SKU & Finish	15628 AZT, BKT	For use with: 15231	15640 AZT, BKT	For use with: 15241	15648 AZT, BKT	For use with: 15241	15660 AZT, BKT	For use with: 15251, 15255
Notes	7.45" L		3.87" L		8.99" L		4.92" L	



Name	PAR38 Long Cowl		PAR20 Cowl		PAR38 Cowl	
SKU & Finish	15668 AZT	For use with: 15251, 15255	15630 AZT	For use with: 15230	15650 AZT	For use with: 15250
Notes	12" L		3.58" L		3.58" L	

12V Lighting

- 12V Integrated LED & Retrofit Accent** pg 174
- 12V Integrated LED & Retrofit In-Ground** pg 182
- 12V Integrated LED & Retrofit Path & Spread** pg 185
- 12V Hardscape** pg 188
- 12V Deck & Patio** pg 190
- 12V LED Lamps** pg 192
- Controllers & Transformers** pg 194
- 12V Accessories** pg 196

Kichler® low-voltage lighting systems are designed to work together for a complete professional landscape lighting solution. Our integrated LED fixtures feature options for a variety of lighting techniques, surfaces and needs – including in-ground, accent, hardscape and more – to create a total lighting solution from path to patio.

For FREE, fast layout design and technical support, our Advanced Product Solution team can help: Kichler.com/APS.





Accent Lights with VLO

Variable Lumen Output (VLO) technology allows you to easily switch between three lumen outputs without mechanically adjusting the settings on the fixture. The magnet-controlled switch allows the fixture to remain closed, eliminating the increased failure risk or long-term reliability concerns associated with a mechanical adjustment.

Our Finest Integrated LED Technology

Custom optics
assures no halos or scallops,
just superb center-to-edge
uniformity for clean, clear light.

The switch
is fully protected
from moisture by
being potted on
board the driver.

9-15 volt
operating range to assure
consistent light output
throughout a run.

Integrated, fully sealed
and encapsulated fixtures keep
all critical components protected
against the outdoor elements.

6,000 volt surge protection
guards against power irregularities that can
be a hazard to LED landscape lighting.



Backed by Kichler's industry-leading 15-year warranty.
For details, visit Kichler.com/Warranty

VLO makes it easier than ever to design, install and service landscape lighting.

- Create more customized landscape designs while carrying less fixtures in your inventory.
- Quickly adjust the lighting design during the initial installation for the right amount of light output — or years down the road as the landscape application needs changed.



Incredibly easy to adjust.

Each fixture is conveniently factory-set at the most popular lumen level for maximum efficiency. To change, simply hold the included magnet over the lumen adjustment locator to begin the programming mode. The fixture will flash continuously four times and go dark before blinking to indicate which lumen level is currently programmed. Programming begins from the factory setting and adjusts up in lumens (Level 1 for Large Accent, Level 2 for Small Accent).

VLO Adjustment Settings		Small Accent	Large Accent
Level 1	1: Flashes once <i>included switching magnet</i>	100 lm	*400 lm
Level 2	2: Flashes twice	*200 lm	600 lm
Level 3	3: Flashes three times	300 lm	835 lm

*Factory setting

(VLO) Variable Lumen Output

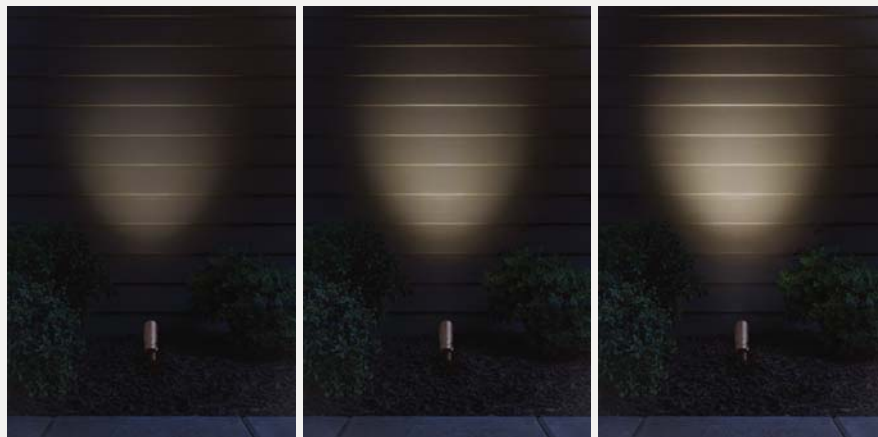

Level 1

Level 2

Level 3

12V LED Small Accent	
Level 1	100 Lumens (shown: 16016 Small Accent, 35° Flood, 2W, 3000K)
Level 2*	200 Lumens (shown: 16016 Small Accent, 35° Flood, 3.5W, 3000K) *Factory setting
Level 3	300 Lumens (shown: 16016 Small Accent, 35° Flood, 5.5W, 3000K)



12V LED Large Accent	
Level 1*	400 Lumens (shown: 16019 Large Accent, 35° Flood, 6W, 3000K) *Factory setting
Level 2	600 Lumens (shown: 16019 Large Accent, 35° Flood, 11W, 3000K)
Level 3	835 Lumens (shown: 16019 Large Accent, 35° Flood, 16W, 3000K)

Note: Beam width/cut-off is dependent on how close the fixture is to the object. Lumen levels are the same for 2700K and 3000K.

Integrated LED – 12V



Small Accent with Variable Lumen Output

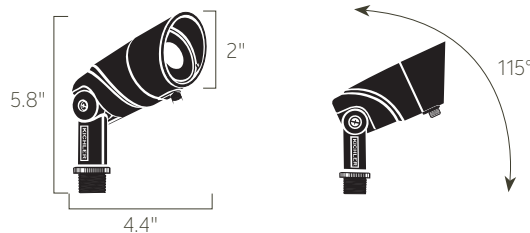

Finishes	AZT (shown), BKT, CBR, WHT (16016 only)		Additional Finishes
Color Temperature	2700K - Warm White	3000K - Pure White	<p>BKT</p> <p>CBR</p> <p>WHT (35° only)</p>
Item Number by Beam Spread and Finish	15° Spot 16015 AZT27, 16015 BKT27, 16015 CBR27 35° Flood 16016 AZT27, 16016 BKT27, 16016 CBR27, 16016 WHT27 60° Wide Flood 16017 AZT27, 16017 BKT27, 16017 CBR27	15° Spot 16015 AZT30, 16015 BKT30, 16015 CBR30 35° Flood 16016 AZT30, 16016 BKT30, 16016 CBR30, 16016 WHT30 60° Wide Flood 16017 AZT30, 16017 BKT30, 16017 CBR30	
Housing	Cast Aluminum or Cast Brass (CBR)		
Wattage/VA, Delivered Lumens & Efficacy	Level 1 = 2W/3.5VA, 100 lm, 50 lm/W Level 2 = 3.5W/5.5VA, 200 lm, 57 lm/W Level 3 = 5.5W/7.5VA, 300 lm, 55 lm/W	Factory set at Level 2 (200 lm/20W Equivalent) Lumen levels are the same for 2700K and 3000K	
CRI	80+	80+	
Voltage Range	9V-15V AC/DC with no loss in light output. 6kV (6000 volt surge protection) built on board of driver.		
Light Source	1 integrated high-output LED with 3-step binning for color consistency. Custom reflector optics. Tested to a Lumen Maintenance L70 of 50,000 hrs.		
Wiring	48" of usable #18-2, SPT-1W leads		
Notes	Replaces the equivalent of a 10W Halogen (Level 1), 20W Halogen (Level 2) and 30-35W Halogen (Level 3). Includes 8" slotted in-ground stake, 2 gel-filled wire nuts and lumen switching magnetic key. Brass will naturally patina over time. White is only available in 35° Flood.		
Accessories	Cowls & Lenses: Long Cowl, 360 Degree Cowl, Hexcell Louver, Lenses: Red, Amber, Green Foliage, Holiday Green and Frosted	Mounting: Surface Mounting Flange, 3" Round Mounting Base (CBR), Surface Mounting Bracket, Junction Box Mounting Bracket, 90° Elbows, Stem Coupler, Stems, Two Fixture Mount (CBR)	<i>Accessories start on page 196.</i>

Dimensions





Large Accent with Variable Lumen Output

Finishes	BKT (shown), AZT, CBR, WHT (16019 only)		Additional Finishes
Color Temperature	2700K - Warm White	3000K - Pure White	 AZT  CBR  WHT (35° only)
Item Number by Beam Spread and Finish	15° Spot 16018 AZT27, 16018 BKT27, 16018 CBR27 35° Flood 16019 AZT27, 16019 BKT27, 16019 CBR27, 16019 WHT27 60° Wide Flood 16020 AZT27, 16020 BKT27, 16020 CBR27	15° Spot 16018 AZT30, 16018 BKT30, 16018 CBR30 35° Flood 16019 AZT30, 16019 BKT30, 16019 CBR30, 16019 WHT30 60° Wide Flood 16020 AZT30, 16020 BKT30, 16020 CBR30	
Housing	Cast Aluminum or Cast Brass (CBR)		
Wattage/VA, Delivered Lumens & Efficacy	Level 1 = 5.25W/8.5VA, 400 lm, 76 lm/W Level 2 = 8.5W/12.5VA, 600 lm, 70 lm/W Level 3 = 12W/17VA, 835 lm, 69 lm/W	Factory set at Level 1 (400 lm/35W Equivalent) Lumen levels are the same for 2700K and 3000K	
CRI	80+	80+	
Voltage Range	9V-15V AC/DC with no loss in light output. 6kV (6000 volt surge protection) built on board of driver		
Light Source	1 integrated high-output chip-on-board LED with 3-step binning for color consistency. Custom T.I.R. (Total Internal Reflection) lens optics. Tested to a Lumen Maintenance L70 of 50,000 hrs.		
Wiring	48" of usable #18-2, SPT-1W leads		
Notes	Replaces the equivalent of a 35-40W Halogen (Level 1), 50W Halogen (Level 2) and 75W Halogen (Level 3). Includes 8" slotted in-ground stake, 2 gel-filled wire nuts and lumen switching magnetic key. Brass will naturally patina over time. White is only available in 35° Flood.		
Accessories	Cowls & Lenses: Long Cowl, 360 Degree Cowl, Hexcell Louver, Lenses: Red, Amber, Green Foliage, Holiday Green and Frosted	Mounting: Surface Mounting Flange, 3" Round Mounting Base (CBR), Surface Mounting Bracket, Junction Box Mounting Bracket, 90° Elbows, Stem Coupler, Stems, Two Fixture Mount (CBR)	<i>Accessories start on page 196.</i>

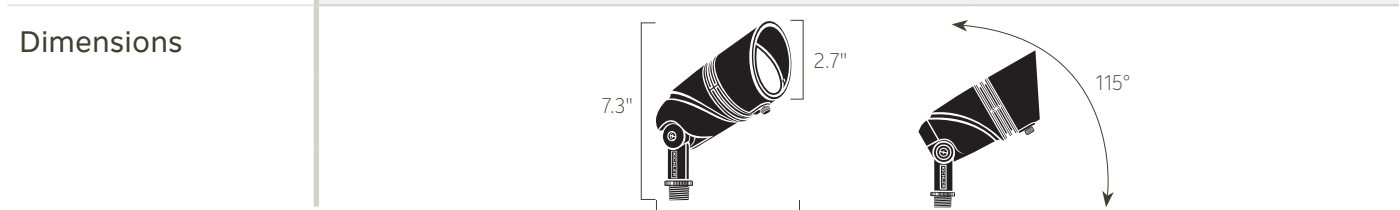

Integrated LED – 12V





LED Accent – 2.5W

Finishes	CBR (shown), AZT, BKT		Additional Finishes
Color Temperature	2700K - Warm White		3000K - Pure White
Item Number by Beam Spread and Finish	<p>10° Spot 16150 AZT27, 16150 BKT27, 16150 CBR27</p> <p>35° Flood 16151 AZT27, 16151 BKT27, 16151 CBR27</p> <p>60° Wide Flood 16152 AZT27, 16152 BKT27, 16152 CBR27</p>	<p>10° Spot 16150 AZT30, 16150 BKT30, 16150 CBR30</p> <p>35° Flood 16151 AZT30, 16151 BKT30, 16151 CBR30</p> <p>60° Wide Flood 16152 AZT30, 16152 BKT30, 16152 CBR30</p>	 AZT  BKT
Housing	Cast Aluminum or Cast Brass (CBR)		
Wattage/VA, Delivered Lumens & Efficacy	2.5W, 3.5VA	200 lm, 80 lm/W	<i>Lumen levels are the same for 2700K and 3000K</i>
CRI	80+		
Voltage Range	9V-15V AC/DC with no loss in light output. 4kV (4000 volt surge protection).		
Light Source	3 integrated high-output LEDs with 3-step binning for color consistency. Custom T.I.R. (Total Internal Reflection) acrylic Lens. Tested to a Lumen Maintenance L70 of 40,000 hrs.		
Wiring	48" of usable #18-2, SPT-1W leads		
Notes	Replaces the equivalent of a 20W Halogen. Includes 8" slotted in-ground stake and 2 gel-filled wire nuts. Brass will naturally patina over time. Backed by Kichler's 10-year warranty - visit Kichler.com/Warranty		
Accessories	<p>Mounting: 15601 Surface Mounting Flange 15607 Surface Mounting Bracket 15609 Junction Box Mounting Bracket 15647, 15514 90° Elbow 15649 Stem Coupler 15645, 15656, 15657, 15658, 15570 Stems 15509, 15510, 15511, 15512, 15513 Stems (CBR) 15515 Two Fixture Mount (CBR)</p>	<p>15493 Round Mounting Base (CBR)</p> <p>Cowls & Lenses: 16076 Long Cowl 15875 AMB Amber Lens 15875 HGRN Holiday Green Lens 15875 RD Red Lens 15885 GRN Green Foliage Lens 15895 FRO Frosted Lens</p>	
Dimensions	 		



LED Accent - 3.5W

Finishes	BKT (shown), AZT, CBR		Additional Finishes
Color Temperature	2700K - Warm White	3000K - Pure White	 AZT  CBR
Item Number by Beam Spread and Finish	10° Spot 16153 AZT27, 16153 BKT27, 16153 CBR27 35° Flood 16154 AZT27, 16154 BKT27, 16154 CBR27 60° Wide Flood 16155 AZT27, 16155 BKT27, 16155 CBR27	10° Spot 16153 AZT30, 16153 BKT30, 16153 CBR30 35° Flood 16154 AZT30, 16154 BKT30, 16154 CBR30 60° Wide Flood 16155 AZT30, 16155 BKT30, 16155 CBR30	
Housing	Cast Aluminum or Cast Brass (CBR)		
Wattage/VA, Delivered Lumens & Efficacy	3.5W, 5.25VA	300 lm, 86 lm/W	<i>Lumen levels are the same for 2700K and 3000K</i>
CRI	80+		
Voltage Range	9V-15V AC/DC with no loss in light output. 4kV (4000 volt surge protection).		
Light Source	6 integrated high-output LEDs with 3-step binning for color consistency. Custom T.I.R. (Total Internal Reflection) acrylic lens. Tested to a Lumen Maintenance L70 of 40,000 hrs.		
Wiring	48" of usable #18-2, SPT-1W leads		
Notes	Replaces the equivalent of a 35W Halogen. Includes 8" slotted in-ground stake and 2 gel-filled wire nuts. Brass will naturally patina over time. Backed by Kichler's 10-year warranty - visit Kichler.com/Warranty		
Accessories	Mounting: 15601 Surface Mounting Flange 15607 Surface Mounting Bracket 15609 Junction Box Mounting Bracket 15647, 15514 90° Elbow 15649 Stem Coupler 15645, 15656, 15657, 15658, 15570 Stems 15509, 15510, 15511, 15512, 15513 Stems (CBR) 15515 Two Fixture Mount (CBR)	15493 Round Mounting Base (CBR) Cowls & Lenses: 16076 Long Cowl 15875 AMB Amber Lens 15875 HGRN Holiday Green Lens 15875 RD Red Lens 15885 GRN Green Foliage Lens 15895 FRO Frosted Lens	

Dimensions	
------------	--

Integrated LED – 12V







LED Accent – 7W

Finishes	AZT (shown), BKT, CBR		Additional Finishes
Color Temperature	2700K - Warm White	3000K - Pure White	 BKT  CBR
Item Number by Beam Spread and Finish	10° Spot 16156 AZT27, 16156 BKT27, 16156 CBR27 35° Flood 16157 AZT27, 16157 BKT27, 16157 CBR27 60° Wide Flood 16158 AZT27, 16158 BKT27, 16158 CBR27	10° Spot 16156 AZT30, 16156 BKT30, 16156 CBR30 35° Flood 16157 AZT30, 16157 BKT30, 16157 CBR30 60° Wide Flood 16158 AZT30, 16158 BKT30, 16158 CBR30	
Housing	Cast Aluminum or Cast Brass (CBR)		
Wattage/VA, Delivered Lumens & Efficacy	7W, 10VA	500 lm, 71 lm/W	<i>Lumen levels are the same for 2700K and 3000K</i>
CRI	80+		
Voltage Range	9V-15V AC/DC with no loss in light output. 4kV (4000 volt surge protection).		
Light Source	6 integrated high-output LEDs with 3-step binning for color consistency. Custom T.I.R. (Total Internal Reflection) acrylic lens. Tested to a Lumen Maintenance L70 of 40,000 hrs.		
Wiring	48" of usable #18-2, SPT-1W leads		
Notes	Replaces the equivalent of a 50W Halogen. Includes 8" slotted in-ground stake and 2 gel-filled wire nuts. Brass will naturally patina over time. Backed by Kichler's 10-year warranty - visit Kichler.com/Warranty		
Accessories	Mounting: 15601 Surface Mounting Flange 15607 Surface Mounting Bracket 15609 Junction Box Mounting Bracket 15647, 15514 90° Elbow 15649 Stem Coupler 15645, 15656, 15657, 15658, 15570 Stems 15509, 15510, 15511, 15512, 15513 Stems (CBR) 15515 Two Fixture Mount (CBR)		15493 Round Mounting Base (CBR) Cowls & Lenses: 16076 Long Cowl 15875 AMB Amber Lens 15875 HGRN Holiday Green Lens 15875 RD Red Lens 15885 GRN Green Foliage Lens 15895 FRO Frosted Lens
Dimensions	 		



Wall Wash – LED

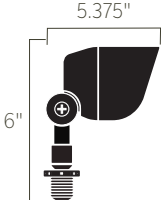
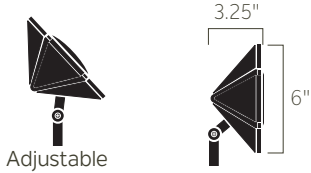

	Wall Wash			Wall Wash Accent		
Finishes	BBR (shown), AZT, BKT		Available Finishes	BBR (shown), AZT, BKT		Available Finishes
Color Temperature	2700K - Warm White	3000K - Pure White	 AZT  BKT	2700K - Warm White	3000K - Pure White	 AZT  BKT
Item Number and Finish	16070 AZT27R 16070 BBR27R 16070 BKT27R	16070 AZT30R 16070 BBR30R 16070 BKT30R		15861 AZT27R 15861 BBR27R 15861 BKT27R	15861 AZT30R 15861 BBR30R 15861 BKT30R	
Housing	Cast Aluminum or Cast Brass (BBR)			Cast Aluminum or Cast Brass (BBR)		
Power Usage at 12V AC Input, VA and Watts	4.3W, 5.8VA			4.3W, 5.8VA		
Color Temp. & CRI	2700K 80+	3000K 80+		2700K 80+	3000K 80+	
Voltage Range	9V-15V AC/DC with no loss in light output			9V-15V AC/DC with no loss in light output		
Light Source	8 integrated high-output LEDs with 3-step binning for color consistency. Tested to a Lumen Maintenance L70 of 40,000 hrs.			8 integrated high-output LEDs with 3-step binning for color consistency. Tested to a Lumen Maintenance L70 of 40,000 hrs.		
Delivered Lumens & Efficacy	2700K=294 lm 2700K=67 lm/W	3000K=302 lm 3000K=73 lm/W		2700K=294 lm 2700K=67 lm/W	3000K=302 lm 3000K=73 lm/W	
Wiring	35" of usable #18-2, SPT-1W leads. Wire connectors supplied.			64" of usable #18-2, SPT-1W leads. Wire connectors supplied.		
Notes	Beam spread vertical of 80°, horizontal of 100°. Includes 8" slotted in-ground stake. Fully adjustable knuckle. Brass will naturally patina over time.			Beam spread vertical of 108°, horizontal of 111°. Includes 8" slotted in-ground stake. Fully adjustable knuckle. Brass will naturally patina over time.		
Accessories	15601 Surface Mounting Flange 15607 Surface Mounting Bracket 15609 Junction Box Mounting Bracket 15647 90° Elbow 15645, 15656, 15657, 15658, 15570 Stems			15601 Surface Mounting Flange 15607 Surface Mounting Bracket 15647 90° Elbow 15645, 15656, 15657, 15658, 15570 Stems		
Dimensions						

Landscape Lighting

Retrofit Accent

12V – Requires lamp



Name	Mini Accent		MR8 Accent	MR11 Accent
SKU & Finish	15384 AZT 15384 AZT24 15384 BKT	15384 BKT24 15384 CBR 15384 CO	15483 CBR	15484 CBR
LED Lamp Options	4W MR16 (18126-18133) Compares up to 20W Halogen 5W MR16 (18134-18141) Compares up to 35W Halogen 7W MR16 (18142-18149) Compares up to 50W Halogen		2W MR8 (18150-18157) Compares up to 15W Halogen	2.5W MR11 (18158-18165) Compares up to 20W Halogen



Name	MR16 Accent Fixed Socket Adjustable Cowl	MR16 Accent Fixed Socket	Solid Brass Accent
SKU & Finish	15485 CBR	15517 CBR	15475 CBR
LED Lamp Options	4W MR16 (18126-18133) Compares up to 20W Halogen 5W MR16 (18134-18141) Compares up to 35W Halogen 7W MR16 (18142-18149) Compares up to 50W Halogen	4W MR16 (18126-18133) Compares up to 20W Halogen 5W MR16 (18134-18141) Compares up to 35W Halogen 7W MR16 (18142-18149) Compares up to 50W Halogen	4W MR16 (18126-18133) Compares up to 20W Halogen 5W MR16 (18134-18141) Compares up to 35W Halogen 7W MR16 (18142-18149) Compares up to 50W Halogen



Name	PAR36 Uplight	MR16 Downlight	Solid Brass Mini Wall Wash
SKU & Finish	15487 CBR	15486 CBR	15476 CBR
LED Lamp Options	4W PAR36 (18166-18173) Compares up to 20W Halogen 6W PAR36 (18174-18181) Compares up to 35W Halogen 10W PAR36 (18182-18189) Compares up to 50W Halogen 11W PAR36 (18021-18028) Compares up to 50W Halogen 14W PAR36 (18190-18197) Compares up to 75W Halogen	4W MR16 (18126-18133) Compares up to 20W Halogen 5W MR16 (18134-18141) Compares up to 35W Halogen 7W MR16 (18142-18149) Compares up to 50W Halogen	2W T5 Wedge (18120, 18121) Compares up to 16W Xenon 2W T5 Wedge (18204, 18205) Compares up to 20W Halogen 1.2W T5 Wedge (18198, 18199) Compares up to 10W Halogen

Retrofit Hanging Accent

12V – Requires lamp



	Solid Hanging Light	Twinkler Hanging Light
Finishes	CBR	CBR
Item Number and Finish	15500 CBR	15501 CBR
Housing	Cast Brass	Cast Brass
Lamp Base	12V Bi-Pin, high-temperature porcelain socket	
Lamp Options-Power Usage at 12V AC input	LED only: 2W MR8 (18150-18157) Compares up to 15W Halogen 2.5W MR11 (18158-18165) Compares up to 20W Halogen 4W MR16 (18126-18133) Compares up to 20W Halogen 5W MR16 (18134-18141) Compares up to 35W Halogen 7W MR16 (18142-18149) Compares up to 50W Halogen 1.2W Micro Ceramic (18200, 18201) Compares up to 10W Halogen 2W T3/G4 Bi-Pin (18206, 18207) Compares up to 20W Halogen	LED only: 2W MR8 (18150-18157) Compares up to 15W Halogen 2.5W MR11 (18158-18165) Compares up to 20W Halogen 4W MR16 (18126-18133) Compares up to 20W Halogen 5W MR16 (18134-18141) Compares up to 35W Halogen 7W MR16 (18142-18149) Compares up to 50W Halogen 1.2W Micro Ceramic (18200, 18201) Compares up to 10W Halogen 2W T3/G4 Bi-Pin (18206, 18207) Compares up to 20W Halogen
Wiring	36" of usable #18-2, SPT-1W leads. Cable connectors are not included.	36" of usable #18-2, SPT-1W leads. Cable connectors are not included.
Notes	Includes mounting bracket. 72" brass chain with removable links. Brass will naturally patina over time.	Includes mounting bracket. 72" brass chain with removable links. Brass will naturally patina over time.
Dimensions	<p>6' Chain and Mounting Bracket Provided</p> <p>4.25"</p> <p>2.25"</p>	<p>6' Chain and Mounting Bracket Provided</p> <p>5.75"</p> <p>2.25"</p>



Integrated LED – 12V



Name	LED In-Ground – 4W		LED In-Ground – 6.5W		LED In-Ground – 14W	
SKU & Finish	16030 BBR27 - 10° 16031 BBR27 - 35° 16032 BBR27 - 60°	16030 BBR30 - 10° 16031 BBR30 - 35° 16032 BBR30 - 60°	16033 BBR27 - 10° 16034 BBR27 - 35° 16035 BBR27 - 60°	16033 BBR30 - 10° 16034 BBR30 - 35° 16035 BBR30 - 60°	16036 BBR27 - 10° 16037 BBR27 - 35° 16038 BBR27 - 60°	16036 BBR30 - 10° 16037 BBR30 - 35° 16038 BBR30 - 60°
Watt/VA	4W/5.8VA		6.5W/9.3VA		14W/18.5VA	
Kelvin & Lumens	2700K - Warm White 146 lm, 37 lm/W	3000K - Pure White 170 lm, 43 lm/W	2700K - Warm White 306 lm, 47 lm/W	3000K - Pure White 348 lm, 54 lm/W	2700K - Warm White 520 lm, 37 lm/W	3000K - Pure White 590 lm, 42 lm/W



Name	LED Well Light – 4.5W	LED In-Ground – 8.5W	LED In-Ground – 12.4W	2-in-1 Water Accent		
SKU & Finish	15767 BKT - 10° 15768 BKT - 35° 15769 BKT - 60°	15728 BKT - 10° 15747 BKT - 35° 15748 BKT - 60°	15729 BKT - 10° 15757 BKT - 35° 15758 BKT - 60°	15711 SS27	15711 SS	15711 SS42
Watt/VA	4.5W/7.5VA	8.5W/12.2VA	12.4W/16.7VA	3.4W/4.9VA		
Kelvin & Lumens	3000K - Pure White 150 lm, 33 lm/W	3000K - Pure White 310 lm, 36 lm/W	3000K - Pure White 460 lm, 37 lm/W	2700K - Warm White 135 lm, 40 lm/W	3000K - Pure White 150 lm, 44 lm/W	4200K - Cool White 180 lm, 53 lm/W



Name	Multi Fixture Weighted Base	Out of Water Bracket	Single Fixture Weighted Base
SKU & Finish	15776 BK	15777 SS	15778 BK
Notes	3.5W x 2.75H x 3.5L Unique heavy weighted 3-pronged underwater accessory for 2 or 3 fixtures (15711 sold separately) to give maximum flexibility and directional capability.	1.5W x 1.44H x 2.5L Stainless steel, easy-mount bracket (15711 sold separately) for use above ground on any surface – ideal for wood and masonry when used on decks, patios or overhangs.	3.5W x 2.75H x 3.5L Heavy weight 1-prong underwater light (15711 sold separately) accessory for standard installations. Provides advanced directional capability.

Retrofit In-Ground

12V – Requires lamp



Name	MR8 Recessed Basic Trim	MR8 Recessed Louvered	MR8 Recessed with Cowl
SKU & Finish	15490 CBR	15492 CBR	15491 CBR
LED Lamp Options	2W MR8 (18150-18157) Compares to 15W Halogen	2W MR8 (18150-18157) Compares to 15W Halogen	2W MR8 (18150-18157) Compares to 15W Halogen



Name	Brass Trim In-Ground	Brass Beacon In-Ground	Brass Rock Guard In-Ground
SKU & Finish	15495 CBR	15498 CBR	15497 CBR
LED Lamp Options	4W MR16 (18126-18133) Compares up to 20W Halogen 5W MR16 (18134-18141) Compares up to 35W Halogen 7W MR16 (18142-18149) Compares up to 50W Halogen	4W MR16 (18126-18133) Compares up to 20W Halogen 5W MR16 (18134-18141) Compares up to 35W Halogen 7W MR16 (18142-18149) Compares up to 50W Halogen	4W MR16 (18126-18133) Compares up to 20W Halogen 5W MR16 (18134-18141) Compares up to 35W Halogen 7W MR16 (18142-18149) Compares up to 50W Halogen



Name	Brass Cowl In-Ground	Brass Side Throw In-Ground
SKU & Finish	15496 CBR	15499 CBR
LED Lamp Options	4W MR16 (18126-18133) Compares up to 20W Halogen 5W MR16 (18134-18141) Compares up to 35W Halogen 7W MR16 (18142-18149) Compares up to 50W Halogen	4W MR16 (18126-18133) Compares up to 20W Halogen 5W MR16 (18134-18141) Compares up to 35W Halogen 7W MR16 (18142-18149) Compares up to 50W Halogen

12V – Requires lamp



Name	PAR36 Well Brass Trim	PAR36 Well Rock Guard	Solid Brass In-Ground
SKU & Finish	15507 CBR	15508 CBR	15481 CBR
LED Lamp Options	4W PAR36 (18166-18173) Compares up to 20W Halogen 6W PAR36 (18174-18181) Compares up to 35W Halogen 10W PAR36 (18182-18189) Compares up to 50W Halogen 11W PAR36 (18021-18028) Compares up to 50W Halogen 14W PAR36 (18190-18197) Compares up to 75W Halogen	4W PAR36 (18166-18173) Compares up to 20W Halogen 6W PAR36 (18174-18181) Compares up to 35W Halogen 10W PAR36 (18182-18189) Compares up to 50W Halogen 11W PAR36 (18021-18028) Compares up to 50W Halogen 14W PAR36 (18190-18197) Compares up to 75W Halogen	4W PAR36 (18126-18133) Compares up to 20W Halogen 5W PAR36 (18134-18141) Compares up to 35W Halogen 7W PAR36 (18142-18149) Compares up to 50W Halogen



Name	Enclosed PAR36 In-Ground
SKU & Finish	15194 AZ
LED Lamp Options	4W PAR36 (18166-18173) Compares up to 20W Halogen 6W PAR36 (18174-18181) Compares up to 35W Halogen 10W PAR36 (18182-18189) Compares up to 50W Halogen 11W PAR36 (18021-18028) Compares up to 50W Halogen 14W PAR36 (18190-18197) Compares up to 75W Halogen

In-Ground Lighting

Deliver light to permanent and semi-permanent installations such as sidewalks, large mature trees, walls and flagpoles.

Recommended fixtures: 12V LED In-Ground 16030-16038 (pg 182)





Path & Spread – LED

Integrated LED – 12V



Name	Decorative Hammered Roof	
SKU & Finish	15843 CO27 15843 TZT27	15843 CO 15843 TZT
Watt/VA	3.8W/4.95VA	
Kelvin & Lumens	2700K - Warm White 168 lm, 48 lm/W	3000K - Pure White 182 lm, 49 lm/W



Name	Cast Hammered Roof	
SKU & Finish	15871 BBR27 15871 TZT27	15871 BBR 15871 TZT
Watt/VA	3.8W/4.95VA	
Kelvin & Lumens	2700K - Warm White 168 lm, 48 lm/W	3000K - Pure White 182 lm, 49 lm/W



Name	Fundamentals™	
SKU & Finish	15839 CO27R 15839 TZT27R	15839 CO30R 15839 TZT30R
Watt/VA	4.3W/5.8VA	
Kelvin & Lumens	2700K - Warm White 294 lm, 67 lm/W	3000K - Pure White 302 lm, 73 lm/W

Optional **FM128296BKT** Glare Guard Reflector



Name	Fundamentals™	
SKU & Finish	16120 AZT27 16120 BBR27 16120 BKT27	16120 AZT30 16120 BBR30 16120 BKT30
Watt/VA	4.3W/5.8VA	
Kelvin & Lumens	2700K - Warm White 294 lm, 67 lm/W	3000K - Pure White 302 lm, 73 lm/W



Name	Forged	
SKU & Finish	15803 AZT27R	15803 AZT30R
Watt/VA	3.8W/4.95VA	
Kelvin & Lumens	2700K - Warm White 168 lm, 46 lm/W	3000K - Pure White 182 lm, 49 lm/W



Name	Ripley™	
SKU & Finish	15800 AZT27R 15800 BBR27R	15800 AZT30R 15800 BBR30R
Watt/VA	4.3W/5.8VA	
Kelvin & Lumens	2700K - Warm White 294 lm, 67 lm/W	3000K - Pure White 302 lm, 73 lm/W

Optional **FM128296BKT** Glare Guard Reflector



Name	Shallow Shade Small	
SKU & Finish	15805 BKT27R	15805 BKT30R
Watt/VA	4W/5.8VA	
Kelvin & Lumens	2700K - Warm White 126 lm, 31 lm/W	3000K - Pure White 140 lm, 35 lm/W



Name	Shallow Shade Large	
SKU & Finish	15806 BKT27R	15806 BKT30R
Watt/VA	4W/5.8VA	
Kelvin & Lumens	2700K - Warm White 126 lm, 31 lm/W	3000K - Pure White 140 lm, 35 lm/W



Name	Broad Roof	
SKU & Finish	15833 AZT27R	15833 AZT30R
Watt/VA	4W/5.8VA	
Kelvin & Lumens	2700K - Warm White 126 lm, 31 lm/W	3000K - Pure White 140 lm, 35 lm/W



Name	Side Mount	
SKU & Finish	15815 AZT27R 15815 BKT27R	15815 AZT30R 15815 BKT30R
Watt/VA	4.3W/5.8VA	
Kelvin & Lumens	2700K - Warm White 294 lm, 67 lm/W	3000K - Pure White 302 lm, 73 lm/W



Name	Side Mount Cast Brass	
SKU & Finish	15827 BBR27R	15827 BBR30R
Watt/VA	4.3W/5.8VA	
Kelvin & Lumens	2700K - Warm White 294 lm, 67 lm/W	3000K - Pure White 302 lm, 73 lm/W



Name	Center Mount	
SKU & Finish	15826 AZT27R 15826 BKT27R	15826 AZT30R 15826 BKT30R
Watt/VA	4.3W/5.8VA	
Kelvin & Lumens	2700K - Warm White 294 lm, 67 lm/W	3000K - Pure White 302 lm, 73 lm/W

Optional **FM128296BKT** Glare Guard Reflector



Integrated LED – 12V



Name	6" Dome		8" Dome		8" Dome Short Stem	
SKU & Finish	15870 AZT27R 15870 BBR27R 15870 BKT27R	15870 AZT30R 15870 BBR30R 15870 BKT30R	15810 AZT27R 15810 BBR27R 15810 BKT27R	15810 AZT30R 15810 BBR30R 15810 BKT30R	15811 AZT27R	15811 AZT30R
Watt/VA	4.3W/5.8VA		4.3W/5.8VA		4.3W/5.8VA	
Kelvin & Lumens	2700K - Warm White 294 lm, 67 lm/W	3000K - Pure White 302 lm, 73 lm/W	2700K - Warm White 294 lm, 67 lm/W	3000K - Pure White 302 lm, 73 lm/W	2700K - Warm White 294 lm, 67 lm/W	3000K - Pure White 302 lm, 73 lm/W
	Optional FM128296BKT Glare Guard Reflector		Optional FM128296BKT Glare Guard Reflector		Optional FM128296BKT Glare Guard Reflector	



Name	Llena™		Llenita™		Round Tiered	
SKU & Finish	15820 AZT27 15820 BBR27 15820 CO27	15820 AZT 15820 BBR 15820 CO	15821 AZT27 15821 BBR27 15821 CO27	15821 AZT 15821 BBR 15821 CO	16124 AGZ27 16124 BKT27 16124 CW27	16124 AGZ30 16124 BKT30 16124 CW30
Watt/VA	3.8W/4.95VA		3.8W/4.95VA		3.8W/4.95VA	
Kelvin & Lumens	2700K - Warm White 168 lm, 46 lm/W	3000K - Pure White 182 lm, 49 lm/W	2700K - Warm White 168 lm, 46 lm/W	3000K - Pure White 182 lm, 49 lm/W	2700K - Warm White 168 lm, 46 lm/W	3000K - Pure White 182 lm, 46 lm/W



Name	Pierced Dome		Louvered Bollard		Tee Bollard	
SKU & Finish	15857 AZT27R	15857 AZT30R	16130 AZT28 16130 BKT28		16131 AZT28 16131 BKT28	
Watt/VA	3.8W/4.95VA		3.5W/5.67VA		3.5W/5.67VA	
Kelvin & Lumens	2700K - Warm White 168 lm, 46 lm/W	3000K - Pure White 182 lm, 49 lm/W	2800K - Warm White 224 lm, 64 lm/W		2800K - Warm White 224 lm, 64 lm/W	



Name	Side Throw Bollard		Mission Bollard	
SKU & Finish	16132 AZT28 16132 BKT28		16133 AZT28 16133 BKT28	
Watt/VA	3.5W/5.67VA		3.5W/5.67VA	
Kelvin & Lumens	2800K - Warm White 224 lm, 64 lm/W		2800K - Warm White 224 lm, 64 lm/W	

Retrofit Path & Spread

12V – Requires lamp



Name	Adjustable Height Small	Adjustable Height Large	Solid Brass Missionary
SKU & Finish	15502 CBR	15503 CBR	15480 CBR
LED Lamp Options	2W G4/T3 (18042, 18043) Compares up to 20W Halogen 1.2W T3/G4 (18200, 18201) Compares up to 10W Halogen 2W T3/G4 (18206, 18207) Compares up to 20W Halogen	2W G4/T3 (18042, 18043) Compares up to 20W Halogen 1.2W T3/G4 (18200, 18201) Compares up to 10W Halogen 2W T3/G4 (18206, 18207) Compares up to 20W Halogen	2W G4/T3 (18042, 18043) Compares up to 20W Halogen 1.2W T3/G4 (18200, 18201) Compares up to 10W Halogen 2W T3/G4 (18206, 18207) Compares up to 20W Halogen



Name	6" Dome	Solid Brass Traditional	Small Hat Brass
SKU & Finish	15470 AZT 15470 BKT	15478 CBR	15506 CBR
LED Lamp Options	2W T5 Wedge (18039, 18040) Compares up to 16W Xenon 1.2W T3/G4 (18200, 18201) Compares up to 10W Halogen 2W T3/G4 (18206, 18207) Compares up to 20W Halogen	2W G4/T3 (18042, 18043) Compares up to 20W Halogen 1.2W T3/G4 (18200, 18201) Compares up to 10W Halogen 2W T3/G4 (18206, 18207) Compares up to 20W Halogen	2W G4/T3 (18042, 18043) Compares up to 20W Halogen 1.2W T3/G4 (18200, 18201) Compares up to 10W Halogen 2W T3/G4 (18206, 18207) Compares up to 20W Halogen



Name	Small Hat Copper	Medium Hat Copper
SKU & Finish	15504 CO	15505 CO
LED Lamp Options	2W G4/T3 (18042, 18043) Compares up to 20W Halogen 1.2W T3/G4 (18200, 18201) Compares up to 10W Halogen 2W T3/G4 (18206, 18207) Compares up to 20W Halogen	2W G4/T3 (18042, 18043) Compares up to 20W Halogen 1.2W T3/G4 (18200, 18201) Compares up to 10W Halogen 2W T3/G4 (18206, 18207) Compares up to 20W Halogen

Integrated LED – 12V



Name	1 LED Fixture (with Bracket) - 3" L			
SKU & Finish	15744 AZT27 15744 BBR27 15744 CO27	15744 GRY27 15744 SD27 15744 WHT27	15744 AZT30 15744 BBR30 15744 CO30	15744 GRY30 15744 SD30 15744 WHT30
Watt/VA	.19W/.28VA			
Kelvin & Lumens	2700K - Warm White 8.4 lm, 44 lm/W		3000K - Pure White 8.6 lm, 45 lm/W	

Name	3 LED Fixture (with Bracket) - 6.9" L			
SKU & Finish	15745 AZT27 15745 BBR27 15745 CO27	15745 GRY27 15745 SD27 15745 WHT27	15745 AZT30 15745 BBR30 15745 CO30	15745 GRY30 15745 SD30 15745 WHT30
Watt/VA	.75W/1.3VA			
Kelvin & Lumens	2700K - Warm White 34.7 lm, 46 lm/W		3000K - Pure White 44.5 lm, 59 lm/W	

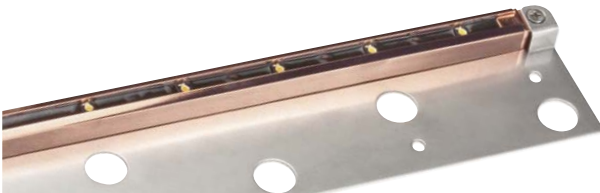

Name	6 LED Fixture (with Bracket) - 12.9" L			
SKU & Finish	15746 AZT27 15746 BBR27 15746 CO27	15746 GRY27 15746 SD27 15746 WHT27	15746 AZT30 15746 BBR30 15746 CO30	15746 GRY30 15746 SD30 15746 WHT30
Watt/VA	1.4W/2.4VA			
Kelvin & Lumens	2700K - Warm White 69.5 lm, 49 lm/W		3000K - Pure White 88 lm, 63 lm/W	

Name	9 LED Fixture (with Bracket) - 18.9" L			
SKU & Finish	15756 AZT27 15756 BBR27 15756 CO27	15756 GRY27 15756 SD27 15756 WHT27	15756 AZT30 15756 BBR30 15756 CO30	15756 GRY30 15756 SD30 15756 WHT30
Watt/VA	2.2W/3.7VA			
Kelvin & Lumens	2700K - Warm White 104.2 lm, 47 lm/W		3000K - Pure White 132 lm, 60 lm/W	



Hardscape Lighting

Highlight stone features, retaining walls, outdoor kitchens, steps, handrails, benches and more.

Recommended fixture: 12V 3 LED Fixture 15745 (pg 188)



Hardscape – LED & Accessories



Name	1 LED Fixture (without Bracket) - 3" L	
SKU & Finish	15734 AZT30 15734 BBR30 15734 CO30	15734 GRY30 15734 SD30 15734 WHT30
Watt/VA	.19W/.28VA	
Kelvin & Lumens	3000K - Pure White 8.6 lm, 45 lm/W	

Name	3 LED Fixture (without Bracket) - 6.9" L	
SKU & Finish	15735 AZT30 15735 BBR30 15735 CO30	15735 GRY30 15735 SD30 15735 WHT30
Watt/VA	.75W/1.3VA	
Kelvin & Lumens	3000K - Pure White 44.5 lm, 59 lm/W	



Name	6 LED Fixture (without Bracket) - 12.9" L	
SKU & Finish	15736 AZT30 15736 BBR30 15736 CO30	15736 GRY30 15736 SD30 15736 WHT30
Watt/VA	1.4W/2.4VA	
Kelvin & Lumens	3000K - Pure White 88 lm, 61 lm/W	

Name	9 LED Fixture (without Bracket) - 18.9" L	
SKU & Finish	15755 AZT30 15755 BBR30 15755 CO30	15755 GRY30 15755 SD30 15755 WHT30
Watt/VA	2.2W/3.7VA	
Kelvin & Lumens	3000K - Pure White 132 lm, 62 lm/W	



Name	1 LED Flat Mount Bracket	
SKU & Finish	15716 SS	
Notes	Mounting hardware included	

Name	3 LED Flat Mount Bracket	
SKU & Finish	15717 SS	
Notes	Mounting hardware included	



Name	6 LED Flat Mount Bracket	
SKU & Finish	15718 SS	
Notes	Mounting hardware included	

Name	9 LED Flat Mount Bracket	
SKU & Finish	15719 SS	
Notes	Mounting hardware included	



Integrated LED – 12V



Name	Brick Light (with Louvers)		Brick Light (without Louvers)		Mini Step Light (with Louvers)	
SKU & Finish	15773 AZT27R	15773 AZT30R	15774 AZT27R	15774 AZT30R	15782 AZT27R 15782 BBR27R 15782 BKT27R 15782 CO27R 15782 WHT27R	15782 AZT30R 15782 BBR30R 15782 BKT30R 15782 CO30R 15782 WHT30R
Watt/VA	1.72W/3.72VA		1.72W/3.72VA		.86W/1.86VA	
Kelvin & Lumens	2700K - Warm White 82 lm, 100 lm/W	3000K - Pure White 86 lm, 102 lm/W	2700K - Warm White 82 lm, 100 lm/W	3000K - Pure White 86 lm, 102 lm/W	2700K - Warm White 41 lm, 50 lm/W	3000K - Pure White 43 lm, 51 lm/W



Name	Mini Step Light (without Louvers)		Vintage Park™		Decorative Hammered Roof	
SKU & Finish	15780 AZT27R	15780 AZT30R	15750 TZT27R	15750 TZT30R	15763 TZT27R	15763 TZT30R
Watt/VA	.86W/1.86VA		.86W/1.86VA		.86W/1.86VA	
Kelvin & Lumens	2700K - Warm White 41 lm, 50 lm/W	3000K - Pure White 43 lm, 51 lm/W	2700K - Warm White 41 lm, 50 lm/W	3000K - Pure White 43 lm, 51 lm/W	2700K - Warm White 41 lm, 50 lm/W	3000K - Pure White 43 lm, 51 lm/W



Name	Fundamentals™		Four Corners		Mini Deck Light	
SKU & Finish	16110 AZT27 16110 BBR27 16110 BKT27 16110 CO27 16110 GRY27 16110 SD27	16110 AZT30 16110 BBR30 16110 BKT30 16110 CO30 16110 GRY30 16110 SD30	16111 AZT27 16111 BKT27 16111 TZT27	16111 AZT30 16111 BKT30 16111 TZT30	15765 AZT27R 15765 BBR27R 15765 BKT27R 15765 WHT27R	15765 AZT30R 15765 BBR30R 15765 BKT30R 15765 WHT30R
Watt/VA	.86W/1.86VA		.86W/1.86VA		.86W/1.86VA	
Kelvin & Lumens	2700K - Warm White 41 lm, 50 lm/W	3000K - Pure White 43 lm, 51 lm/W	2700K - Warm White 41 lm, 50 lm/W	3000K - Pure White 43 lm, 51 lm/W	2700K - Warm White 41 lm, 50 lm/W	3000K - Pure White 43 lm, 51 lm/W



Kichler also delivers this popular half moon style as a Retrofit option



Name	Half Moon	
SKU & Finish	15764 AZT27R 15764 BBR27R 15764 WHT27R	15764 AZT30R 15764 BBR30R 15764 WHT30R
Watt/VA	.86W/1.86VA	
Kelvin & Lumens	2700K - Warm White 41 lm, 50 lm/W	3000K - Pure White 43 lm, 51 lm/W

This compliments the full assortment of fixtures featuring our Centennial Brass finish

12V – Requires lamp

Name	Brass Deck Retrofit Light	
SKU & Finish	15477 CBR	12V - Requires Lamp
LED Lamp Options	2W T5 Wedge (18120, 18121) Compares up to 16W Xenon 1.2W T5 Wedge (18198, 18199) Compares up to 10W Halogen	

Lighting Techniques

Deck & Patio Lighting

Accentuate all of the beauty and details of decks, patios, outdoor kitchens, steps, handrails and more.

Recommended fixtures:

12V LED Half Moon 15764 (pg 190)

12V LED Brick Light 15773 (pg 190)

Want more Landscape Lighting Techniques?

Visit Kichler.com/landscape for videos, or to view our 2018 Landscape full-line catalog.



Landscape Lighting

12V LED Lamps

LAMP	ITEM #	BASE/ LAMP TYPE	WATTS	KELVIN/LUMENS (lm for Bare Lamps)	BEAM ANGLE/ITEM #	
					300° Omni-Directional	
	18036	S8 Wedge Wet Location	2W, 2.9VA	2700K - Warm White / 95 lm	18036	
	18037	W	Compares up to 18.5W Krypton	3000K - Pure White / 95 lm	18037	
	18039	T5 Wedge Wet Location	2W, 2.9VA	2700K - Warm White / 95 lm	18039	
	18040	W	Compares up to 16W Xenon	3000K - Pure White / 95 lm	18040	
	18042	G4/T3 Bi-Pin Wet Location	2W, 2.9VA	2700K - Warm White / 95 lm	18042	
	18043	W	Compares up to 20W Halogen	3000K - Pure White / 95 lm	18043	
					120° Beam Angle	
	18122	S8 Wedge* Wet Location	1.5W, 2.4VA	2700K - Warm White / 130 lm	18122	
	18123	W	Compares up to 18.5W Krypton	3000K - Pure White / 130 lm	18123	
	18120	T5 Wedge* Wet Location	1.5W, 2.4VA	2700K - Warm White / 130 lm	18120	
	18121	W	Compares up to 16W Xenon	3000K - Pure White / 130 lm	18121	
	18124	G4/T3 Bi-Pin* Wet Location	1.5W, 2.4VA	2700K - Warm White / 130 lm	18124	
	18125	W	Compares up to 20W Halogen	3000K - Pure White / 130 lm	18125	
LAMP	ITEM #	BASE/ LAMP TYPE	WATTS	KELVIN/LUMENS (lm for Bare Lamps)	BEAM ANGLE/ITEM #	
					180°	300°
	18198	T5 Wedge Mini Ceramic Wet Location	1W, 1.2VA	2700K - Warm White / 85 lm	18198	--
	18199	W	Compares up to 10W Halogen	3000K - Pure White / 85 lm	18199	--
	18200	T3/G4 Bi-Pin Micro Ceramic Wet Location	1W, 1.2VA	2700K - Warm White / 85 lm	18200	--
	18201	W	Compares up to 10W Halogen	3000K - Pure White / 85 lm	18201	--
	18204	T5 Wedge High Lumen Mini Wet Location	2.3W, 3.3VA	2700K - Warm White / 215 lm	--	18204
	18205	W	Compares up to 20W Halogen	3000K - Pure White / 215 lm	--	18205
	18202	S8 Wedge High Lumen Mini Wet Location	2.3W, 3.3VA	2700K - Warm White / 215 lm	--	18202
	18203	W	Compares up to 20W Halogen	3000K - Pure White / 215 lm	--	18203
	18206	T3/G4 Bi-Pin High Lumen Mini Wet Location	2.3W, 3.3VA	2700K - Warm White / 215 lm	--	18206
	18207	W	Compares up to 20W Halogen	3000K - Pure White / 215 lm	--	18207
	18208	BA15 Single Contact High Lumen Mini Wet Location	2.3W, 3.3VA	2700K - Warm White / 215 lm	--	18208
	18209	W	Compares up to 20W Halogen	3000K - Pure White / 215 lm	--	18209

LAMP	ITEM #	BASE/ LAMP TYPE	WATTS	KELVIN/LUMENS (lm for Bare Lamps)	BEAM ANGLE/ITEM #			
					15° SPOT	25° NARROW FLOOD	40° FLOOD	60° WIDE FLOOD
	18150, 18152, 18154, 18156	MR8 BI-PIN Damp Location D	2W, 3.1VA Compares up to 15W Halogen	2700K - Warm White 140 lm	18150	18152	18154	18156
	18151, 18153, 18155, 18157			3000K - Pure White 150 lm	18151	18153	18155	18157
	18158, 18160, 18162, 18164	MR11 BI-PIN Damp Location D	2.5W, 3.8VA Compares up to 20W halogen	2700K - Warm White 180 lm	18158	18160	18162	18164
	18159, 18161, 18163, 18165			3000K - Pure White 180 lm	18159	18161	18163	18165
	18126, 18128, 18130, 18132	MR16 Damp Location D	4W, 5.4VA Compares up to 20W halogen	2700K - Warm White 285 lm	18126	18128	18130	18132
	18127, 18129, 18131, 18133			3000 - Pure White 285 lm	18127	18129	18131	18133
	18134, 18136, 18138, 18140	MR16 Damp Location D	5W, 6.6VA Compares up to 35W halogen	2700K - Warm White 365 lm	18134	18136	18138	18140
	18135, 18137, 18139, 18141			3000K - Pure White 365 lm	18135	18137	18139	18141
	18142, 18144, 18146, 18148	MR16 Damp Location D	7.2W, 9.9VA Compares up to 50W Halogen	2700K - Warm White 615 lm	18142	18144	18146	18148
	18143, 18145, 18147, 18149			3000K - Pure White 615 lm	18143	18145	18147	18149
	18166, 18168, 18170, 18172	PAR36 Wet Location W	4.2W, 6.3VA Compares up to 20W Halogen	2700K - Warm White 290 lm	18166	18168	18170	18172
	18167, 18169, 18171, 18173			3000K - Pure White 290 lm	18167	18169	18171	18173
	18174, 18176, 18178, 18180	PAR36 Wet Location W	6W, 8.5VA Compares up to 35W Halogen	2700K - Warm White 475 lm	18174	18176	18178	18180
	18175, 18177, 18179, 18181			3000K - Pure White 475 lm	18175	18177	18179	18181
	18182, 18184, 18186, 18188	PAR36 Wet Location W	10W, 13.2VA Compares up to 50W Halogen	2700K - Warm White 700 lm	18182	18184	18186	18188
	18183, 18185, 18187, 18189			3000K - Pure White 700 lm	18183	18185	18187	18189
	18021, 18024, 18027	PAR36/AR111 Wet Location W	10W, 13.2VA Compares up to 50W Halogen	2700K - Warm White 620 lm	18021	18024	18027	--
	18022, 18025, 18028			3000K - Pure White 620 lm	18022	18025	18028	--
	18190, 18192, 18194, 18196	PAR36 Wet Location W	14W, 19.2VA Compares up to 75W Halogen	2700K - Warm White 1090 lm	18190	18192	18194	18196
	18191, 18193, 18195, 18197			3000K - Pure White 1090 lm	18191	18193	18195	18197



Name	Design Pro LED Controller	Design Pro LED Controller	Design Pro LED Controller
SKU	15DC100	15DC200	15DC300
Watt/VA	100W	200W	300W
AC or DC & Output Voltage	Direct current (DC), 15V constant DC	Direct current (DC), 15V constant DC	Direct current (DC), 15V constant DC
	Up to 2 independently controlled zones	Up to 4 independently controlled zones	Up to 6 independently controlled zones

Design Pro LED Controller Accessories



Name	Remote	Range Extender	#14-2 Wire	#16-2 Wire
SKU	16080 BK	16081 WH	16088 BK	16089 BK
Descr.	Allows the user to independently control lighting zones based on pre-defined programs. This enables the homeowner to temporarily override schedules on individual zones by turning the lights on/off at any given time. Can also be used as a secondary programmer.	Allows for wireless range extension (additional 300') between wireless devices (ex: power supply to power supply). Plugs into any standard 120V outlet (dry location). Compatible with Vera™ Plus and Edge Gateways.	Now 14 and 16 gauge direct burial wire can now be used with Kichler's Design Pro LED Controller. Available in 250' EZ Pull boxes for added convenience. To be used only with the Kichler DesignPro LED Controller. See Kichler DC voltage drop calculator to calculate wire runs.	



Name	Vera™ Edge	Vera™ Plus
SKU	16082 BK	16083 BK
Descr.	50-75 controllable devices; works with smartphone, tablet or computer. Wi-Fi compatible and works with Z-Wave® Plus.	75-125 controllable devices; works with smartphone, tablet or computer. Requires hardwire ethernet connection and works with Z-Wave® Plus.

Low-Voltage Transformers



Name	Professional Series		Pro. Series	Pro. Series 2-in-1	Contractor Series	Contractor Series	
SKU & Finish	15PR100SS 15PR200SS 15PR300SS	15PR600SS 15PR900SS 15PR1200SS	15PR75SS	15PRD600SS	15CS75SS	15CS150SS 15CS300SS 15CS600SS	15CS900SS 15CS1200SS
Wattage	100W - 1200W		75W	600W	75W	150W - 1200W	
Descr.	Output voltage taps 12/13/14/15 Volts		Output voltage tap is 15 Volt only	Output voltage taps 12/13/14/15 Volts	Output voltage taps 12/15 Volts	Output voltage taps 12/13/14/15 Volts	



Name	Plus Series		Plus Series	Manual Series		Economy Series	In-Ground
SKU & Finish	15PL100AZT 15PL200AZT 15PL300AZT	15PL600AZT 15PL900AZT	15PL75AZT	15M100AZT 15M200AZT	15M300AZT 15M600AZT	15E60BK 15E120BK	15IGT100 15IGT300 15IGT600
Wattage	100W - 900W		75W	100W - 600W		60W, 120W	100W, 300W, 600W
Descr.	Output voltage taps 12/13/14/15 Volts		Output voltage tap is 15 Volt only	Output voltage taps 12 Volts only for 100W-200W. 12/13/15 Volts for 300W & 600W.		Output voltage tap is 12.5 Volts	Output voltage taps 12/13/14/15 Volts

Transformer Accessories



Name	Mechanical Transformer Timer	Plug-in Transformer Photocell	Digital Transformer Timer	Synchronizer Device	Plug-in Transformer Remote Photocell
SKU & Finish	15557 BK	15565 BK	15556 WH	15511 BK	15534 BK
Descr.	Plug-in timer suitable for outdoor temperatures when enclosed in an outdoor transformer enclosure.		Battery backup included. Straight-forward programming and easy daylight savings change over.	Synchronize all transformers used in a landscape setting so they turn on and off at the same time. Jumper wire (not included) should be a min. of 24-gauge.	Plug-in photocell with 10' cord

Compatible with all Professional Series, Contractor Series and Plus Series transformers.

Landscape Lighting

Accessories – 12V

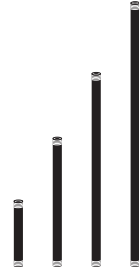
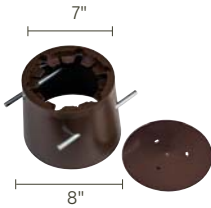

Name	Concrete Installation Kit	Fixture Mounting Stems 1/4-18 NPSM Thd. .5" Dia. Overall	Fixture Mounting Stems 1/2-14 NPSM Thd. .75" Dia. Overall	Adjustable Height Stems
SKU & Finish	15601 BBRP	15651 AZT, BKT 12" 15652 AZT, BKT 18" 15653 AZT, BKT 24"	15645 AZT, BBR, BKT 6" 15656 AZT, BBR, BKT 12" 15657 AZT, BBR, BKT 18" 15658 AZT, BBR, BKT 24"	15570 AZT, BKT
Notes	For use with fixtures 4W, 6.5W & 14W – 16030, 16031, 16032, 16033, 16034, 16035, 16036, 16037, 16038	1/2-14 NPSM stems will require additional Coupler (15649) or Elbow (15647) for accent light use	1/2-14 NPSM stems will require additional Coupler (15649) or Elbow (15647) for accent light use	1/2-14 NPSM stems will require additional Coupler (15649) or Elbow (15647) for accent light use. Extends from 18" to 33".

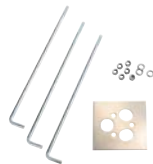

Name	Bollard Mounting Kit	Bollard Template Kit	Bollard Mounting Stake	Polymeric Support Stakes
SKU & Finish	15665 AZT, BKT 18" 15666 AZT, BKT 24" 15667 AZT, BKT 36"	15671 ST	15578 BK 23" H	15575 BK 8" H in-ground stake 15576 BK 14" H in-ground stake
Notes	For use with fixtures: 15005, 15011, 15205, 15211	For use with fixtures: 16130, 16131, 16132, 16133	For use with fixtures: 16130, 16131, 16132, 16133	



Name	Elbow	Stem Coupler	Surface Mounting Flange	Flange Mounting Nipple
SKU & Finish	15647 AZT, BBR, BKT	15649 AZT, BBR, BKT	15601 AZT, BBR, BKT, WHT	15602 AL
Notes	1.18" W x 2.09" H x 1.35" L	1.5" x 1/2-14 NPSM Thd. For use with .5" NPSM stems.	4" Dia. x 1/2-14 NPSM Thd.	1" x 1/2-14 NPSM Thd.



Name	Surface Mounting Bracket	Out of Water Bracket	Multi-Fixture Weighted Base	Single Fixture Weighted Base
SKU & Finish	15607 AZT, BBR, BKT, WHT	15777 SS	15776 BK	15778 BK
Notes	1.5" x 2.5" x 1" 1/2-14 NPSM Thd.	2.52" W For use with fixture: 15711 SS	3.375" W For use with fixture: 15711 SS	3.375" W For use with fixture: 15711 SS



Name	Junction Box Mounting Bracket	Gutter Mount	3" Round Mounting Base	Male/Female Riser
SKU & Finish	15609 AZT, BKT, CBR, WHT	15489 CBR	15493 CBR	15509 CBR 3" 15510 CBR 6" 15511 CBR 12" 15512 CBR 18" 15513 CBR 24"
Notes	2.39" W x 5.56" H	2.75" W x .75" H x 4" L		No couplers needed



Name	90° Elbow	Two Fixture Mount	Surface/Tree Bracket	Amber Lens
SKU & Finish	15514 CBR	15515 CBR	15516 CBR	16071 AMB For use with: 16015-16017 16072 AMB 16018-16020 15875 AMB 16150-16158
Notes	.5" W x .5" H x 2.75" L	2" W x 1" H x 2" L	1.5" W x 1.25" H x 6" L	For integrated LED fixtures

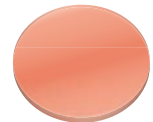

Name	Green Foliage Lens	Frosted Lens	Frosted Lens	Red Lens
SKU & Finish	16071 GRN For use with: 16015-16017 16072 GRN 16018-16020 15885 GRN 16150-16158	16071 FRO For use with: 16015-16017 16072 FRO 16018-16020 15895 FRO 16150-16158	15672 FRO For use with: 15382 15676 FRO 15092, 15384, 15484, 15494 15633 FRO 15398 15643 FRO 15374 15691 FRO 15381 16079 FRO 15361, 15861	16071 RD For use with: 16015-16017 16072 RD 16018-16020 15875 RD 16150-16158
Notes	For integrated LED fixtures	For integrated LED fixtures	For retrofit fixtures	For integrated LED fixtures



Name	Holiday Green Lens	Blue Lens	Linear Lens
SKU & Finish	16071 HGRN For use with: 16015-16017 16072 HGRN 16018-16020 15875 HGRN 16150-16158	15631 BL For use with: 15398 15641 BL 15374 15673 BL 15382 15686 BL 15092, 15384, 15484, 15485, 15494 15687 BL 15381 15693 BL 15397	15674 LN For use with: 15382 15675 LN 15092, 15384, 15484, 15494 15632 LN 15398 15642 LN 15374 15692 LN 15381
Notes	For integrated LED fixtures	For retrofit fixtures	For retrofit fixtures

Landscape Lighting

Accessories – 12V



Name	Polycarbonate Lens		Heat-Resistant Lens		Cowl - Polycarbonate		Cowl - Cast Brass	
SKU & Finish	15677 CLR 15695 CLR	For use with: 15827 (Int. LED) 15315 (Retrofit)	15659 AZT 15689 BK	For use with: 15079 15088, 15388	16050 BBRP	For use with: 16030-16038	16050 BBR	For use with: 16030-16038
Notes					2.5" H		2.5" H	



Name	Small Long Cowl		Large Long Cowl		Small 360° Cowl		Large 360° Cowl	
SKU & Finish	16067 AZT, BKT, CBR	For use with: 16015-16017	16068 AZT, BKT, CBR	For use with: 16018-16020	16069 AZT, BKT, CBR	For use with: 16015-16017	16074 AZT, BKT, CBR	For use with: 16018-16020
Notes	2.4" H		5.75" H		1.8" H		4.4" H	



Name	Long Cowl		Rock Guard - Polycarbonate		Rock Guard - Cast Brass		Rock Guard	
SKU & Finish	16076 AZT, BKT, CBR	For use with: 16150-16158	16051 BBRP	For use with: 16030-16038	16051 BBR	For use with: 16030-16038	15787 BK	For use with: 15767, 15769, 15728, 15748, 15729, 15757, 15758
Notes	2.4" H						5.9" Dia., 1.686" H For integrated LED fixtures	

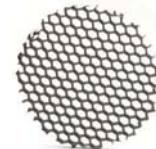

Name	Rock Guard		Rock Guard		Rock Guard - Solid Brass with Clear Lens		Hexcell Louver	
SKU & Finish	15694 AZ	For use with: 15194, 15268	15690 BK	For use with: 15088, 15388	15482 CBR	For use with: 15481	15634 BK 15644 BK 15679 BK 15680 BK 15683 BK	For use with: 15398 15374 15092, 15384, 15484, 15494 15381 15397
Notes	6.97" Dia., 1.29" H For retrofit fixtures		5.9" Dia., 1.686" H For retrofit fixtures		4.5" Dia., 1" H For retrofit fixtures		For retrofit fixtures	



Name	Hexcell Louver		Hexcell Louver	Low-Voltage Cable		Gel-Filled Wire Connectors	
SKU & Finish	16073 BK 16075 BK	For use with: 16015-16017 16018-16020	FM127265	For use with: 15810, 15811, 15826, 15839, 15850, 15870, 16120, 16121, 16125	15501 BK 100' 12-gauge 15502 BK 250' 12-gauge 15503 BK 250' 8-gauge 15504 BK 250' 10-gauge 15505 BK 500' 12-gauge 15506 BK 1000' 12-gauge	15579 BK 8 & 10-gauge cable 15589 BK 12-gauge	
Notes	For integrated LED fixtures		For use with path lights utilizing the downward module				



Name	QUIK DISC® Connector	Pro Series Wire Connector	Low-Voltage Power Conditioner (LVPC)	Kichler Landscape Flag Marker	Corrosion Preventative Compound
SKU & Finish	15509 BK	15529 BL	16059 BK	15507 ONG	15670 BK
Notes	For use with #12-2 or #10-2 low-voltage cable only	Bulk pack of 100 connectors, packed in sealed bags of 10	Master pack of 5		



Built-to-Spec Lighting

Ceiling page 205

Wall Sconces page 206

Vanity page 208

Exterior page 211

All fixtures in this section are customizable with 4-6 week lead times.

Teron Lighting (TLI) – a Kichler company – is an innovator in delivering commercial-quality decorative LED and fluorescent fixtures that are built to your specifications. From the outstanding achievement of 100% of the Buy America Act, to the high demands of Energy Star and DLC certification, TLI goods and services have surpassed the expectations of the healthcare, education, government and hospitality markets for over 30 years.

For our full assortment, cut sheets, Revit and IES files visit TeronLighting.com.





Built-to-Spec Lighting

Designed Around You...

TLI offers a unique range of high-demand products that are assembled locally, to your specifications*. Select from fixture style/size, wattage, voltage, driver, finish and CCT to compose the light that works best in your design. The result is a quality fixture comprised of durable components, smart drivers, and even battery back-up (optional) that performs for years to come.



Made in the USA - ARRA Compliant

TLI products also meet or exceed the rigorous specifications of the American Recovery and Reinvestment Act (ARRA). Featuring more than 75% of U.S. components, our fixtures are produced here in our 52,500 square foot facility located in Southern Ohio. Our local assembly also means local delivery of finished goods, which results in better on-time delivery for you.

Customization Down to the Finish

To complement the wide array of design elements and textures throughout a project, TLI offers the capability to powder coat just about any finish. So finding a fixture to match trim, door hardware, faucets, or other elements throughout a space is simple.

Available Finishes

Here is a snapshot of our standard set of available finishes.



Matte Silver



Textured Black

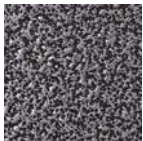

Antique Silver

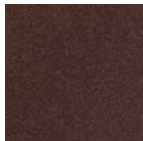

Bronze Mist



Antique Copper



Sand

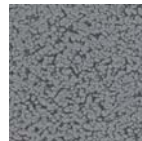

Swedish Steel



Textured White



Textured Bronze

TLI Motion Sensor

TLI has a full collection of energy-saving motion sensor options available, including decorative styles in a variety of finish options. These products are used to control light levels where 24 hours of full brightness and energy consumption is not the best solution.

TLI's motion sensor products are controlled by sensors programmed to operate at low levels when a space is unoccupied and at full brightness when there are occupants in the area. Once the space reverts back to being unoccupied, the luminaire returns to its original low light level.

Offered in both fluorescent and/or LED versions, the internal or external sensors allow for specific settings for stairwells and hallways where maximum energy efficiency is required.



VCY LG DL WITH INTEGRATED
PASSIVE INFRARED MOTION
SENSOR



VCY LG WITH INTEGRATED
MICROWAVE MOTION
SENSOR



ALLO WITH EXTERNAL
ULTRASONIC MOTION
SENSOR



BSC WITH INTEGRATED
ULTRASONIC MOTION
SENSOR

– Look for this symbol to see if an item is available with a TLI motion sensor.

TLI Fabric Collection

TLI combines the power of commercial-grade with a decorative flare – making their fabric collection perfect to add a boost of color to non-residential projects. This collection includes versatile color and texture options designed to complement a variety of interior decorating schemes. Each product is fully compatible with multiple light sources (incandescent, compact fluorescent or LED screw-in lamps), so you can select the light that's right for your project. GU24 lamp holders are also available upon request.

SAMPLE STYLES



SAMPLE FABRIC



TLI Silhouette Collection

The Silhouette Ceiling Collection features Internal Motion Sensor technology, or high frequency occupancy sensor. Light emits brightly from its white acrylic inner diffuser with a clear acrylic or fabric outer trim.

SAMPLE STYLES



SAMPLE FABRIC

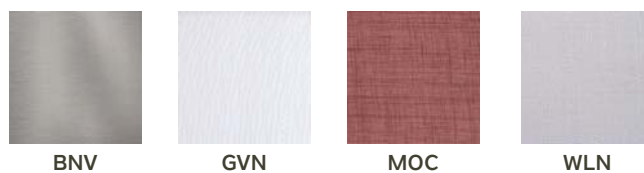

*All fixtures in this section are customizable with 4-6 week lead times. Consult the TLI website for more details and spec sheets. We reserve the right to revise the design or components of any product due to parts availability or change in UL standards, without assuming any obligation or liability to modify any products previously manufactured, and without notice.

For more information about these products visit TeronLighting.com, or contact your local sales representative.

Built-to-Spec Lighting

Navigating the TLI Section

This section contains a visual snapshot of our most popular styles. All items can be built-to-spec-for full customization.

To build a fixture that complements your design, start by identifying your preferred style(s). From there, you can utilize the product code abbreviations provided as your main resource to search the full product family, specifications for each, and valuable assets like Revit and IES files online at TeronLighting.com.

Product Abbreviations:

Look for "NEC"

Beneath each image you'll find a Product Code Abbreviation that is representative of the fixture/family name. This simple three or four letter code can be entered in the search bar online to populate the fixtures available in that style. Simply click on your preferred selection for access to specs, cut sheets, finishes and more.

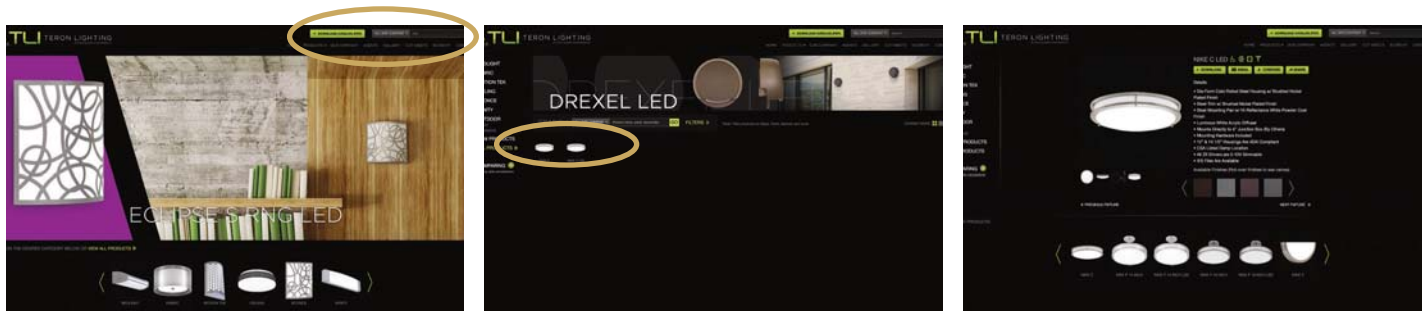

Ordering Guide:

When it's time to build your ideal fixture, use this ordering guide to compose the full product code.

ORDERING INFORMATION

Example: NEC14-L16.3-ZE560-SM-30K

PRODUCT	SOURCE/WATTAGE	VOLTAGE	DIFFUSER	DRIVER OPTIONS	FINISH	OPTIONS
NEC14	L16.3	120V	N/A	ZE560	SM	30K

Ceiling – LED

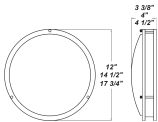

Product Abbrev.: NEC

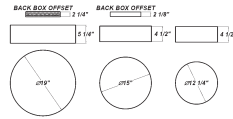

SHRS

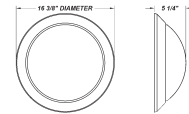

MEDC

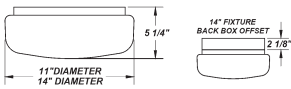

Product Abbrev.: DS



EE

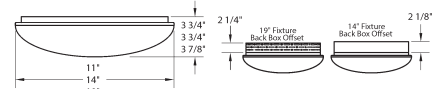

FS

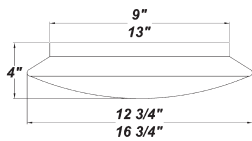

Product Abbrev.: TN
Pendant Available

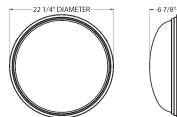

FUN

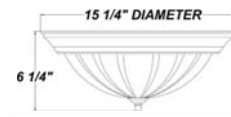

TDS
Pendant Available

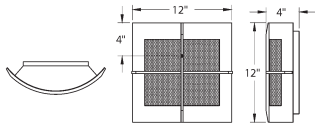

Product Abbrev.: TEMS

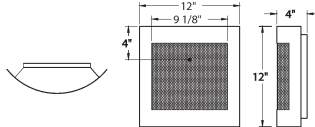

ECLS

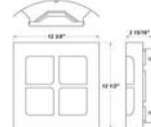
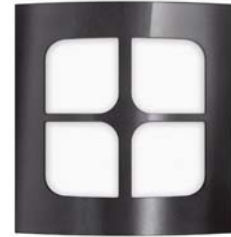

CPO

Also available for outdoor

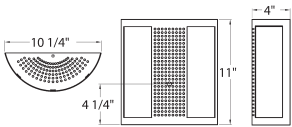

Product Abbrev.: OA

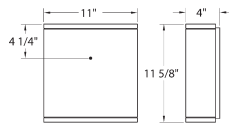

ON

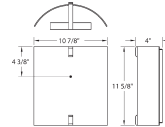

PP

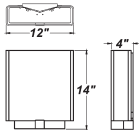

Product Abbrev.: BLR

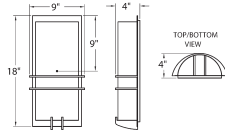

LNDS

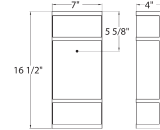

TGR

Multiple Fascia Available



Product Abbrev.: NES

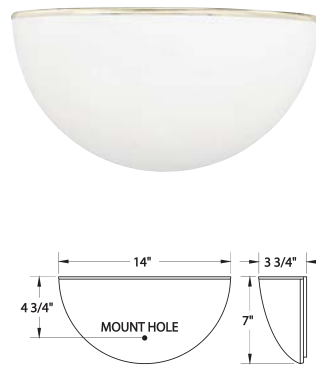

DL

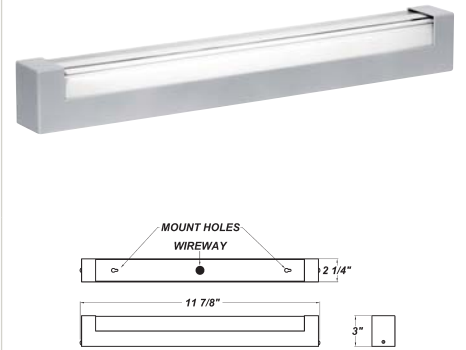

VCY



Product Abbrev.: TV

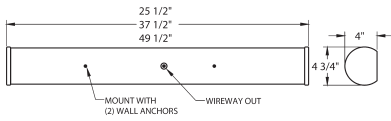

Product Abbrev.: DC24

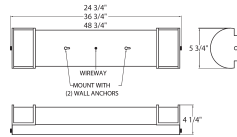

DP24

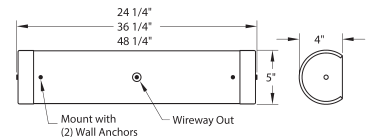

JN

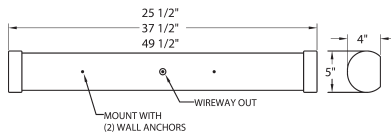

Product Abbrev.: NS

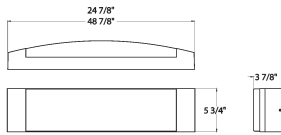

CPR

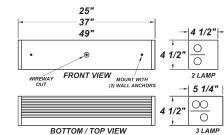

BYD

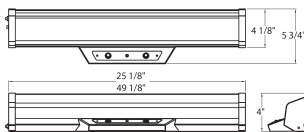

Product Abbrev.: ALO

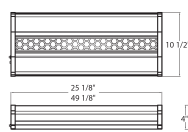

BSC

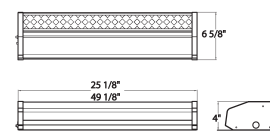

BSCN



– Available with a motion sensor. See page 202 for more information.

See pages 202, 204 for finish and ordering information.

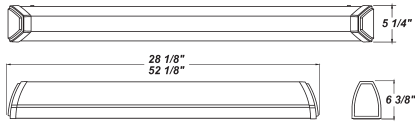

Product Abbrev.: DNB

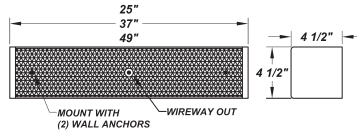

MD

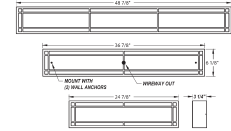

BT

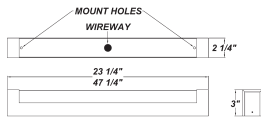

Product Abbrev.: VCY

– Available with a motion sensor. See page 202 for more information.

All fixtures in this section are customizable with 4-6 week lead times. Consult the TLI website for more details and spec sheets. We reserve the right to revise the design.



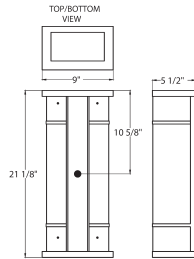

Product Abbrev.: ALLW

Multiple Fascia Available

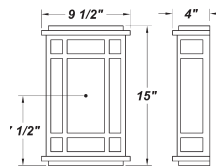

FL

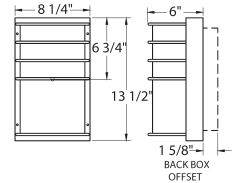

RL

Multiple Fascia Available

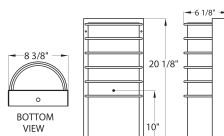

Product Abbrev.: RLB

Multiple Fascia Available

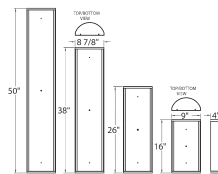

GRDW

Multiple Fascia Available

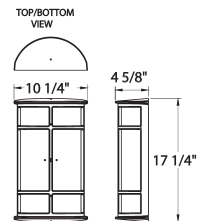

GRDW-FRN

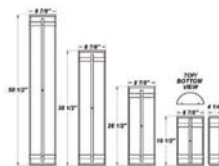

Product Abbrev.: GRDW-CNL

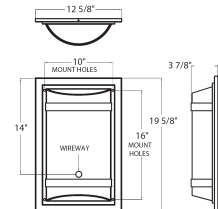

ZENS

Large Size Available

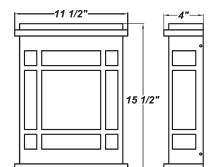

FLW

Multiple Sizes Available

– Available with a motion sensor. See page 202 for more information.

All fixtures in this section are customizable with 4-6 week lead times. Consult the TLI website for more details and spec sheets. We reserve the right to revise the design.

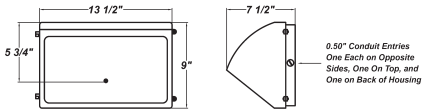

Product Abbrev.: BPM

Large Size Available

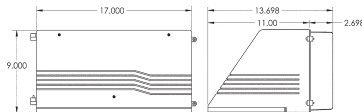

CDL

Small & Mini Sizes Available

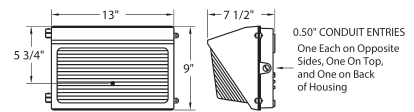

GPM

Large Size Available

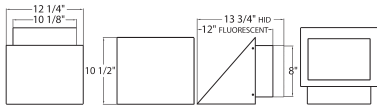

Product Abbrev.: TTN

Mini Size Available

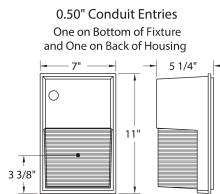

CA

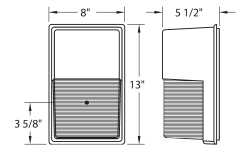

CAC

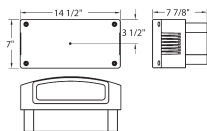

Product Abbrev.: TLNW

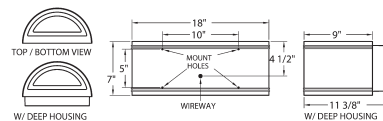

CRNW

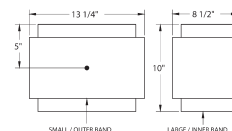

MS

Large Size Available

– Available with a motion sensor. See page 202 for more information.

See pages 202, 204 for finish and ordering information.



Product Abbrev.: DRX



LCR



SDM

Large Size Available

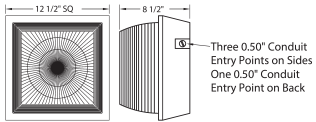

Product Abbrev.: BK



0.75" CONDUIT ENTRIES
4 TOTAL - SPACED 90 DEGREES
AROUND SIDE OF HOUSING

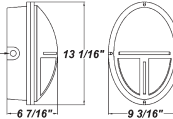

HRO

Multiple Fascia & Round Option Available

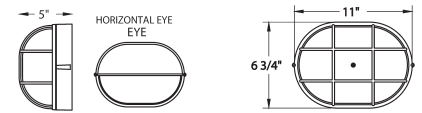

BEOC

Round Option Available

(M) – Available with a motion sensor. See page 202 for more information.

All fixtures in this section are customizable with 4-6 week lead times. Consult the TLI website for more details and spec sheets. We reserve the right to revise the design.

Looking to reduce energy costs?

Kichler offers many Energy Star® rated products that can also be used to comply with 2016 Title 24, Part 6 High efficacy LED light source requirements.

As legislation changes and evolves, Kichler has made sure our latest lineup of products offers the features building owners are required to have.



Energy Star®

Energy Star is a U.S. Environmental Protection Agency (EPA) voluntary program designed to help businesses and individuals save money and protect our climate through superior energy efficiency. Energy Star products are independently tested and certified to save energy without sacrificing features or functionality, including light quality or output. Lighting products covered include:

- Residential light fixtures and ceiling fans with light kits
- Commercial accent lights including line-voltage directional track lights
- Commercial downlights: recessed, pendant, surface mount (includes retrofits & excludes troffers or linear forms)
- Commercial under cabinet lighting

For more information, visit www.energystar.gov.



Title 24 (T24)

Title 24 Building Energy Efficiency Standards are designed to reduce energy consumption by mandating that commercial building owners and homeowners use only high-efficacy lamps in both indoor and outdoor fixtures installed during new construction or remodels. The legislation has evolved recently to outline several new requirements for these fixtures, including:

- Light sources must offer "low flicker operation" (an LED must flicker less than 30% at frequencies below 200 Hz).
- LED lamps and luminaires must provide an R9 of at least 50.
- The Color Rendering Index must be equal to or greater than 90, assuring it produces strong, vibrant reds.

California is paving the way to reduce its greenhouse gas emissions to 1990 levels by 2020, and many additional municipalities nationwide have adopted these regulations as well. **All Kichler fixtures featuring the T24 logo meet the latest legislation requirements, including those implemented in January 2017 with JA8.**

For more information, visit www.energy.CA.gov/title24 or www.title24express.com.



The DesignLights Consortium (DLC)

The DesignLights Consortium® is a non-profit organization that promotes quality, energy-efficient commercial-sector lighting solutions. The high-performance standards of a DLC qualified product are established in collaboration with its federal, regional, state, utility, and energy efficiency program members, manufacturers, lighting designers, and other industry stakeholders throughout the US and Canada. The goal is to identify quality products and program benefits that advance the industry-wide adoption of energy solutions throughout commercial construction. The DLC reviews:

- Non-residential fixtures not currently covered under the Energy Star program, such as: LED Luminaires like Outdoor Pole, Bollards, Landscape Accent and Flood, Wall Wash and garage canopies.
- Commercial lighting for industry applications like: Roadway, Parking garages – primarily outdoor, high-voltage applications
- 3rd party data to ensure fixtures meet stringent output, efficacy, CCT, CRI and warranty standards

For more information, visit www.designlights.org.

Lighting Facts

Although this program will cease to exist [March 2018], it's important to have an understanding of its purpose. LED Lighting Facts is a program formerly sponsored by the U.S. Department of Energy that showcased the general illumination of LED products in accordance with the industry standard test method, IES LM-79-2008 (see below/next pg). The label is an indication of manufacturers who have committed to testing products and reporting performance results according to these industry standards. The LED Lighting Facts label then allows Lighting Pros to review the characteristics of an LED product using accurate and verified performance data. There are still over 70,000 products in circulation which feature a Lighting Facts label.

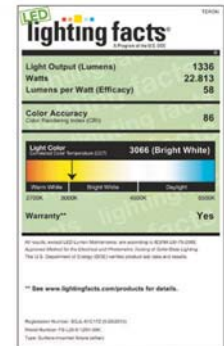

Illuminating Engineering Society Of North America (IESNA) Lm-79-2008

IESNA developed a standardized industry test conducted on all LED light fixtures and light sources to provide universally consistent data that is translated for the benefit of end users. The test measures qualities such as lumens, energy consumed, CRI and color temperature – resulting in an IES file/report. It allows for a true comparison of energy efficiency regardless of the light source and serves as the primary source of data when creating Lighting Facts® labels. IES files are then also utilized by the design community to plot accurate light distribution throughout their plans.

For more information, visit www.ies.org.

Looking to reduce energy costs?



LEED®

The LEED® (Leadership in Energy & Environmental Design) certification program from the U.S. Green Building Council has become the benchmark for architects, real estate professionals, facility managers, engineers, interior designers, landscape architects, construction managers and government officials who want to design, construct and operate more sustainable buildings. The third-party certification process assigns LEED® points for products and processes used that promote green practices related to site development, water savings, energy efficiency, materials selection and indoor environmental quality. There are a limited number of possible points available, with a tiered system that certifies buildings with a Platinum, Gold, Silver or Certified status based on points earned. According to leed.usgbc.org/leed, from 2015-2018 LEED-certified buildings are estimated to generate as much as \$1.2 billion in energy savings and \$715.3 million in maintenance. The right lighting can contribute to earning LEED points in new construction.

For more information, visit www.USGBC.org/leed.



ICC

The International Code Council is a member-focused association. It is dedicated to developing model codes and standards used in the design, build and compliance process to construct safe, sustainable, affordable and resilient structures. Most U.S. communities and many global markets follow the International Codes, or I-Codes, published by ICC. The I-Codes are a complete set of comprehensive, coordinated building safety and fire prevention codes that provide minimum safeguards for people at home, at school and in the workplace. For instance, when a light fixture is to be placed in a ceiling filled with insulation, it requires an insulated contact (IC) rating to assure the fixture can be covered with insulation.

For more information, visit www.iccsafe.org.



FCC

Part 15 of the FCC regulations addresses the Radio Frequency (RF) of LED lighting products to ensure that devices do not cause harmful interference to radio-communications services. In most cases, the driver paired with LED lighting devices operates at RF frequencies similar to those used in digital electronic products. LED fixtures are then subject to the “Verification” or “Certification” equipment authorization procedures. The testing limits radiated emission from 30 MHz to 1000 MHz to ensure overall compliance with radiated emissions requirements. Manufacturers are required to design to these standards, as well as keep validated test reports on file. Wireless or “intentional” devices require reporting be submitted through the FCC.

For more information, visit www.fcc.gov.



International Dark Sky Association (IDA)

IDA's Fixture Seal of Approval program certifies outdoor lighting fixtures as being Dark Sky Friendly, meaning that they minimize glare while reducing light trespass and sky glow. Dark Sky friendly fixtures are designed to reduce light pollution by directing the light down and out, not up. To earn the seal of approval, products are required to be fully shielded and to minimize the amount of blue light in the nighttime environment.

For more information, visit www.darksky.org.



ADA Compliant

The Americans with Disabilities Act is a federal anti-discrimination statute designed to ensure equal access to opportunities and benefits for qualified individuals with disabilities. The act seeks to remove barriers to the enjoyment of programs and employment opportunities, independent living, and economical self-sufficiency enjoyed by those without disabilities. The American with Disabilities Act (ADA) limits wall-mounted luminaires to four inches in depth when located between 27 inches and 84 inches from the finished floor level of walks, halls, corridors, passageways, or aisles. Many Kichler sconces meet this requirement at any mounting height.

For more information, visit www.ada.gov.

Navigating the Light



Color	<p>Color Correlated Temperature (CCT): Also referred to as Color Temperature and displayed as Kelvin Temperature</p>	<p>Kelvin Temperature (K) indicates the color of the light source or the color you are getting from an LED fixture</p> <ul style="list-style-type: none"> • 2700K is a warmer light—closer to incandescent • 3000K trends warm, but optically closer to a pure white • 4000K trends cooler, but perceived as a bright white • 5000K is cool, perceived often as having a blue hue
	<p>Color Rendering Index (CRI): Particularly of importance indoors where there is less natural light</p>	<p>CRI reflects the color that the light brings out of objects</p> <ul style="list-style-type: none"> • 90+ CRI results in a more vibrant and “true” color • A lower CRI (<80) would make seemingly colorful objects appear dull and unappealing.
Brightness	<p>Lumens (lm): Reflect the amount of light from a fixture</p>	<ul style="list-style-type: none"> • The higher the lumens, the more light you are getting • Lumens in the lower 100s (<550) typically work best for accent or niche lighting • 550 to 850 lumens give light levels equivalent to traditional 40W or 60W incandescent bulbs respectively, and are ideal for downlighting • 850 to 2000 lumens typically work best in spaces with average ceiling height (9' to 12') • 3000 to 5000 lumens are typically best for larger spaces, vaulted ceilings, and more task driven applications that require significant light
Light Delivery	<p>Delivered Lumens</p>	<p>You may see delivered lumens throughout this catalog as we work diligently to provide that level of data</p> <ul style="list-style-type: none"> • Source lumens = the brightness at the source • Delivered lumens = the brightness recognized closer to eye level, or the level in which the light has the most impact in a space
	<p>Beam Spread</p>	<p>Beam spread is an excellent indicator of how wide the light is being dispersed</p> <ul style="list-style-type: none"> • Lower beam spread (60–80 degrees) is indicative of a thinner stream of light—similar to that of a flash light. This is often preferred for task lighting as it offers a stronger stream of light down to the task at hand. • Higher beam spread (100+) is wider—best suited for ambient or general purpose lighting across a room. The light is dispersed broadly, but has less strength as it goes down.
Efficiency	<p>Lumens per watt (LPW): also referred to as efficacy</p>	<p>LPW reflects how many lumens you get per watt—which is a sign of efficiency. Energy Star® standards for indoor fixtures vary based on size and watt criteria:</p> <ul style="list-style-type: none"> • > 50 LPW for all lamp types below 30 total listed lamp watts • > 60 LPW for all lamp types that are < 24 inches and > 30 total listed lamp watts • > 70 LPW for all lamp types that are > 24 inches and > 30 total listed lamp watts

Bring it all together.

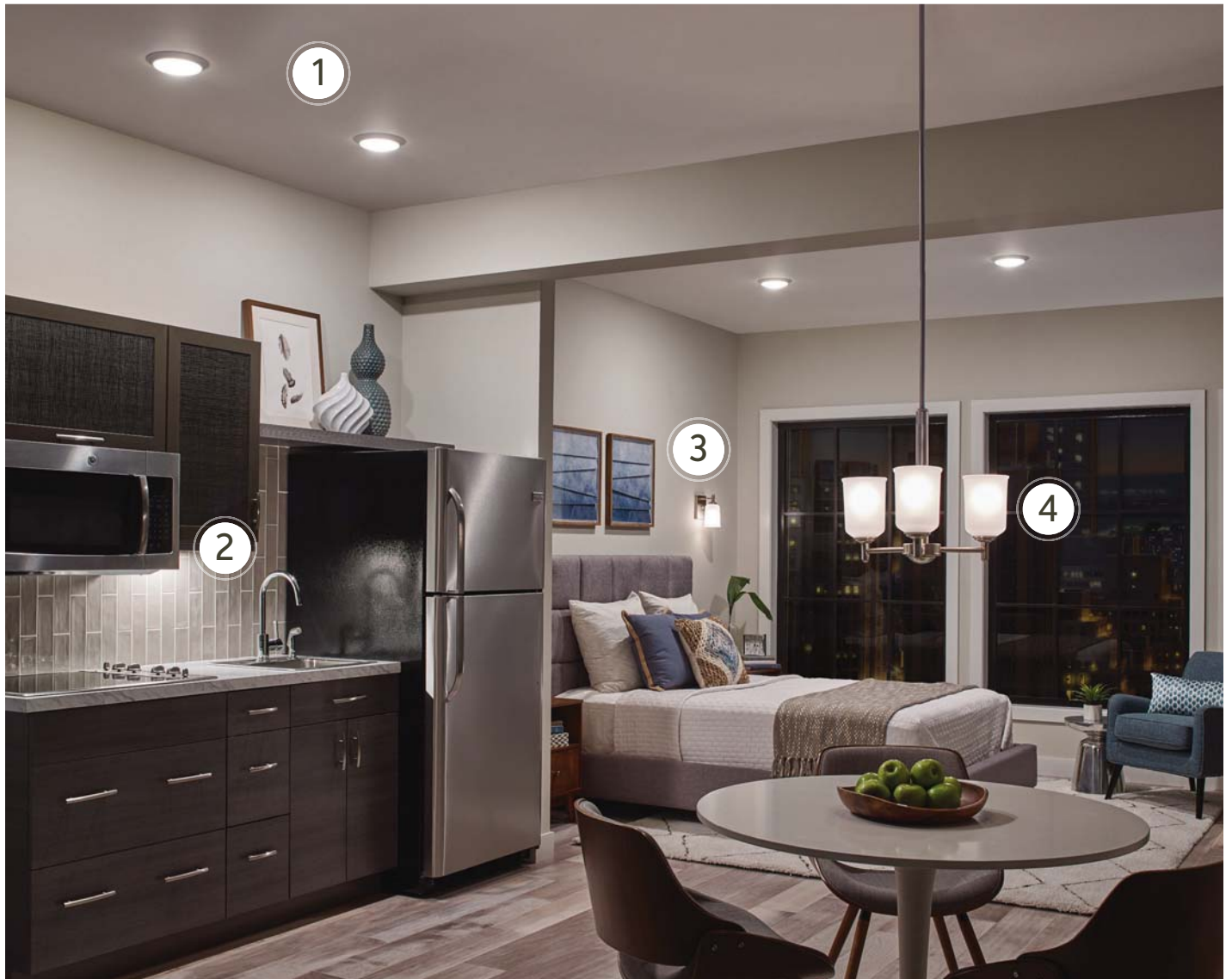

Low-Profile LED Downlight
3000K
(43846WHLED30)



4U Series LED 12" Under
Cabinet 3000K
(4U30K12BZT, 6UCORDBK)



Shailene
Wall Sconce
(45572NI)



Shailene
Mini Chandelier
(43670NI)

206 NI, OZ, WH	30	4145 LED	15	8065 NI, TZ	28, 78, 83	9709 OZLED	132
208 WH	30	4146 LED	15	8102 WH	31	9735 BK, TZ	145
209 NI, OZ, WH	30	4300	151	8108 NI, OZ, TZ	28	9736 BK, TZ	145
210 WH	30	4301	151	8109 NI, OZ, TZ	29	9774 BK, BKS, WH	145
216 WH	31	4302	151	8110 NI, OZ, TZ	29	9776 BK, BKS, WH	145
345 BK, TZ	149	4303	151	8111 CH, NI, OZ, WH	29	9777 BK, WH	145
365 BK	149	4304	151	8112 CH, NI, NILED, OZ, OZLEDR, WH	22, 29	9783 OZ	146
401 NI, SBK, SNB, WH	124	4305	151	8116 CH, NI, NILED, OZ, OZLEDR, WH	22, 29	9784 OZ	146
402 MWH, NI7, SNB, SNBU, SNW, WH	122	4306	151	8206 NI	31	9785 OZ	146
403 MWH, NI7, SNB, SNBU, SNW, WH	122	4307	151	8209 NI	31	9788 BK, TZ	147
404 MWH, NI7, SNB, SNW, WH	122	4308	151	8404 NI	27	9789 BK, TZ	147
623 CH, NI	54	4309	151	8405 NI, TZ	28	9790 BK, TZ	147
624 CH, NI	54	4310	151	8406 NI	28	9791 BK, TZ	147
625 CH, NI	54	4311	151	8407 NI	28	9848 BK, RZ	144
626 CH, NI	54	4355 CLR	151	8653 NI, TZ	29	9850 BK, TZ	149
628 CH, NI	54	4381	151	8654 NI, TZ	29	9859 BK, TZ	149
1148 BK, TZ, WH	150	5003 CH, NI, TZ	54	8655 NI, TZ	29	9886 BK, TZ	149
1748 NI	71	5017 CH, NI, TZ	54	8880 NI	30	9909 OZLED	132
1781 NI, OZ	72	5018 CH, NI, TZ	54	8881 NI, NIL16, OZ, OZL16, WH, WHL16	25	9918 BK, TZ	146
1783 NI, OZ	72	5019 CH, NI, TZ	54	8882 NI	30	9935 BK, BKL16, TZ, TZL16	133
1788 NI, OZ	72	5096 NI, NIL16, OZS, OZSL16	37, 71	9021 BK, NI, OZ	140	9938 BK, RZ	144
1894 NI, OZS	71	5097 CH, CHL16, NI, NIL16, OZS, OZSL16	44, 71	9022 BK, NI, OB, OZ, WH	140	9940 BK, RZ	144
1896 NI, OZS	71	5098 CH, CHL16, NI, NIL16, OZS, OZSL16	44, 71	9023 BK, NI, OB, OZ	140	9956 BK, TZ	148
2019 NI, TZ	78	5099 CH, CHL16, NI, NIL16, OZS, OZSL16	44, 71	9028 BK, TZ	146	9985 OZ	146
2020 AB, NI, TZ	78	5294 NI, OZ	39, 79	9029 BK, TZ	146	9992 BK, TZ	147
2021 NI, TZ	78	5336 CHS, NIS, TZS	53	9030 BK, TZ	146	10041 WH	89
2076 NI, OZ	79	5337 CHS, NIS, TZS	53	9032 BKT, RZ	142	10042 WH	89
2093 NI, OZ	79	5338 CHS, NIS, TZS	53	9033 BKT, RZ	142	10043 WH	89
2621 NI	140	5339 CHS, NIS, TZS	53	9034 BKT, RZ	142	10044 WH	89
2664 OZ, PN	62	5388 NI, NIL16, OZ, OZL16	37, 72	9035 BKT, RZ	142	10081 FST	89
2665 OZ, PN	67	5389 NI, NIL16, OZ, OZL16	44, 72	9039 BK, RZ	144	10082 FST	89
2666 OZ, PN	67	5390 NI, NIL16, OZ, OZL16	44, 72	9040 BK, RZ	144	10083 FST	89
2693 NI, OZ	64, 79	5391 NI, NIL16, OZ, OZL16	44, 72	9041 BK, RZ	144	10084 FST	89
2702 NI, TZ	68	5447 CH, NI, OZ	50, 71	9042 BK, RZ	144	10170 BK, WH	106
2713 NI, OB	67, 140	5448 CH, NI, OZ	50, 71	9043 BK, RZ	144	10171 BK, WH	106
2771 NI, TZ	64, 78, 83	5449 CH, NI, OZ	50, 71	9044 NI	140	10172 BK, WH	106
3122 NI, NIA, TZ	26	5991 CH, NI, OZ	39, 79	9095 AZ	150	10173 BK, WH	106
3277 NI, OZ	68, 79	5992 CH, NI, OZ	52, 79	9142 BK, NI, OZ	140	10174 BK, WH	106
3293 NI, OZ	79	5993 CH, NI, OZ	52, 79	9185 BK, TZ	147	10175 BK, WH	106
3299 NI, NIL16, OZS, OZSL16	60, 71	5994 CH, NI, OZ	52, 79	9234 AZ, BA, BK, WH	150	10176 BK, WH	106
3345 NI	64, 71	6040 AZ, NI	150	9236 AZ	150	10177 BK, WH	106
3348 NI	26, 68, 71	6048 AZ, NI	150	9244 AZ, BA, BK, WH	150	10178 BK, WH	106
3349 NI	68, 71	6052 AZ, WH	150	9246 AZ, BA, BK, WH	150	10179	106
3384 NI, NIL16, OZ, OZL16	60, 72	6121 CH, NI	39	9320 BK, WH	149	10181	94
3476 NI, OZ	64, 79	6122 CH, NI	53	9322 BK, WH	149	10183	94
3482 NI, NIL16, OZ, OZL16	59, 72	6123 CH, NI	53	9323 BK, WH	149	10189 BK, WH	104
3497 NI, NIL16, OZS, OZSL16	59, 71	6124 CH, NI	53	9532 BKT, RZ	142	10198 BK, WH	104
3502 NI, TZ	68, 78, 83	6322 NI, TZ	52, 78, 83	9533 BKT, RZ	142	10301 WH, WHLED	23
3620 NI	27	6323 NI, TZ	52, 78, 83	9538 BKT, RZ	142	10303 WH, WHLED	23
3623 NI, OZ, TZ	26, 78, 83	6324 NI, TZ	52, 78, 83	9611 BK, OZ, SS, TZ, WH	149	10315 WH, WHLED	23
3627 NI, OZ	27	6520 NI, OZ	38	9618 OZ, SS	148, 149	10421 SNLED	35
3681 NI, NIL16, OZ, OZL16	24, 72	6719 NI, TZ	39, 78, 83	9650 BK, TZ, WH	148	10438 NCHLED	35
3694 NI, NIW, NIWL16, OZ, OZW, OZWL16	25, 72, 75, 79	7003 NI	30	9653 BK, TZ, WH	148	10439 NCHLED	35
3718 NI	26	7260 WH	31	9654 BK, TZ, WH	148	10570 BK, WH	88
3797 CH, CHL16, NI, NIL16, OZ, OZL16	24, 71	8043 NI, NIL16, OZS, OZSL16	25, 71	9655 BK, TZ	148	10571 BK, WH	88
		8064 NI, TZ	28, 78, 83	9707 OZLED	132	10572 BK, WH	88
				9708 OZLED	132	10573 BK, WH	88

10588 SI	88, 89	11314 NILED	58	15491 CBR	183	15633 FRO	197
10589 SI	88, 89	11315 NILED, OZLED	35	15492 CBR	183	15634 BK	198
10620 NILED	35	11319 NILED, OZLED	35	15493 CBR	197	15640 AZT, BKT	169
10630 PNLED	36	11320 BKTLED	131	15495 CBR	183	15641 BL	197
10755 WHLED	22	12330 BK, WH	106	15496 CBR	183	15642 LN	197
10760 WHLED	22	12600 AZ, WH	110	15497 CBR	183	15643 FRO	197
10761 WHLED	22	12602 AZ, WH	110	15498 CBR	183	15644 BK	198
10763 NILED	21	12604 AZ, WH	111	15499 CBR	183	15645 AZT, BBR, BKT	168, 196
10764 NILED	21	12606 AZ, WH	111	15500 CBR	181	15647 AZT, BBR, BKT	196
10765 NILED	21	12662 ALM, AZ, NI, WH	110	15501 BK	199	15648 AZT, BKT	169
10766 WHLED	22	12663 ALM, AZ, NI, WH	110	15501 CBR	181	15649 AZT, BBR, BKT	196
10767 WHLED	22	12664 ALM, AZ, NI, WH	110	15502 BK	199	15650 AZT	169
10768 WHLED	22	12665 ALM, AZ, NI, WH	110	15502 CBR	187	15651 AZT, BKT	196
10769 NILED, OZLED	20	12666 ALM, AZ, NI, WH	111	15503 BK	99	15652 AZT, BKT	196
10784 NILED, OZLED	20	12667 ALM, AZ, NI, WH	111	15503 CBR	187	15653 AZT, BKT	196
10786 NILED, OZLED	20	12668 ALM, AZ, NI, WH	111	15504 BK	199	15656 AZT, BBR, BKT	168, 196
10788 NILED, OZLED	20	12672 ALM, AZ, NI, WH	110	15504 CO	187	15657 AZT, BBR, BKT	168, 196
10789 NILED, OZLED	20	12673 ALM, AZ, NI, WH	110	15505 BK	199	15658 AZT, BBR, BKT	168, 196
10790 NILED, OZLED	36	12674 ALM, AZ, NI, WH	110	15505 CO	187	15659 AZT	198
10795 NILED	36	12675 ALM, AZ, NI, WH	110	15506 BK	187	15665 AZT, BKT	196
10797 NILED	36	12676 ALM, AZ, NI, WH	111	15506 CBR	199	15666 AZT, BKT	196
10798 NILED	41	12677 ALM, AZ, NI, WH	111	15507 CBR	184	15667 AZT, BKT	196
10799 NILED	41	12678 ALM, AZ, NI, WH	111	15507 ONG	199	15668 AZT	169
10800 NILED	41	15194 AZ	184	15508 CBR	184	15670 BK	199
10885 NILED	21	15205 AZT, BKT	165	15509 BK	199	15671 ST	168, 196
10886 NILED	21	15211 AZT, BKT	165	15509 CBR	197	15672 FRO	197
10923 BK, TZ	148	15230 AZT	164	15510 CBR	197	15673 BL	197
10954 TZ	148	15231 AZT, BKT	164	15511 BK	195	15674 LN	197
11077 AZT, BKT	129	15232 AGZ	165	15511 CBR	197	15675 LN	197
11131 AZTLED, BKTLED	23, 131	15236 BKT, Tzt	165	15512 CBR	197	15676 FRO	197
11132 AZTLED, BKTLED	23, 131	15239 OZ	165	15513 CBR	197	15677 CLR	198
11134 AZTLED, BKTLED	23, 131	15241 AZT, BKT	164	15514 CBR	197	15679 BK	198
11135 AZTLED, BKTLED	23, 131	15250 AZT	164	15515 CBR	197	15680 BK	198
11141 NILED	42	15251 AZT, BKT	164	15516 CBR	197	15683 BK	198
11142 NILED	42	15255 AZT	164	15517 CBR	180	15686 BL	197
11143 NILED	42	15266 AZ	164	15529 BL	199	15687 BL	197
11144 NILED	42	15268 AZ	164	15534 BK	195	15688 AZ	169
11146 NILED	43	15276 BK	168	15570 AZT, BKT	196	15689 BK	198
11147 NILED	43	15295 AZ	164	15575 BK	196	15690 BK	198
11148 NILED	43	15384 AZT, AZT24, BKT, BKT24, CBR, CO	180	15576 BK	196	15691 FRO	197
11149 NILED	43	15470 AZT, BKT, CBR	187	15578 BK	168, 196	15692 LN	197
11150 NILED	43	15475 CBR	180	15579 BK	199	15693 BL	197
11151 NILED	43	15476 CBR	180	15589 BK	199	15694 AZ	198
11250 AZT30, BKT30	129	15477 CBR	190	15601 AZT, BBR, BKT, WHT	168, 196	15695 CLR	198
11251 AZT30, BKT30	129	15478 CBR	187	15602 AL	168, 196	15711 SS, SS27, SS42	182
11252 NILED	58	15480 CBR	187	15607 AZT, BBR, BKT, WHT	196	15716 SS	189
11253 NILED	43	15481 CBR	184	15608 AZ	168	15717 SS	189
11254 NILED	43	15482 CBR	198	15609 AZT, BKT, CBR, WHT	197	15718 SS	189
11255 NILED	43	15483 CBR	180	15616 WH10	169	15719 SS	189
11301 NILED	58	15484AZT	180	15620 AZT, BKT	169	15728 BKT	182
11302 CPLED, NILED	20	15484 CBR	180	15623 BL	169	15729 BKT	182
11303 CPLED, NILED	21	15485 CBR	180	15626	169	15734 AZT30, BBR30, CO30, GRY30, SD30, WHT30	189
11304 NILED	23	15486 CBR	180	15628 AZT, BKT	169	15735 AZT30, BBR30, CO30, GRY30, SD30, WHT30	189
11305 NILED	58	15487 CBR	180	15630 AZT	169	15736 AZT30, BBR30, CO30, GRY30, SD30, WHT3	189
11309 BKTLED	129	15489 CBR	197	15631 BL	197		
11310 BKTLED	129	15490 CBR	183	15632 LN	197		

15744 AZT27, AZT30, BBR27, BBR30, CO27, CO30, GRY27, GRY30, SD27, SD30, WHT27, WHT30	188	15870 AZT27R, AZT30R, BBR27R, BBR30R, BKT27R, BKT30R	186	16124 AGZ27, AGZ30, BKT27, BKT30, CW27, CW30	186	16224 AZT30, BKT30, AZT40, BKT40, AZT30TR, BKT30TR, AZT40TR, BKT40TR, AZT30SL, BKT30SL, AZT40SL, BKT40SL	159
15745 AZT27, AZT30, BBR27, BBR30, CO27, CO30, GRY27, GRY30, SD27, SD30, WHT27, WHT30	188	15871 BBR, BBR27, TZT, TZT27	185	16130 AZT28, BKT28	186		
15746 AZT27, AZT30, BBR27, BBR30, CO27, CO30, GRY27, GRY30, SD27, SD30, WHT27, WHT30	188	15875 AMB, HGRN, RD	197	16132 AZT28, BKT28	186	16225 AZT30, BKT30, AZT40, BKT40, AZT30TR, BKT30TR, AZT40TR, BKT40TR, AZT30SL, BKT30SL, AZT40SL, BKT40SL	160
15747 BKT	182	15885 GRN	197	16133 AZT28, BKT28	186		
15748 BKT	182	15895 FRO	197	16150 AZT27, AZT30, BKT27, BKT30, CBR27, CBR30	176		
15750 TZT27R, TZT30R	190	16015 AZT27, AZT30, BKT27, BKT30, CBR27, CBR30	174	16151 AZT27, AZT30, BKT27, BKT30, CBR27, CBR30	176		
15755 AZT30, BBR30, CO30, GRY30, SD30, WHT3	189	16016 AZT27, AZT30, BKT27, BKT30, CBR27, CBR30, WHT27, WHT30	174	16152 AZT27, AZT30, BKT27, BKT30, CBR27, CBR30	176		
15756 AZT27, AZT30, BBR27, BBR30, CO27, CO30, GRY27, GRY30, SD27, SD30, WHT27, WHT30	188	16017 AZT27, AZT30, BKT27, BKT30, CBR27, CBR30	174	16153 AZT27, AZT30, BKT27, BKT30, CBR27, CBR30	177		
15757 BKT	182	16018 AZT27, AZT30, BKT27, BKT30, CBR27, CBR30	175	16154 AZT27, AZT30, BKT27, BKT30, CBR27, CBR30	177		
15758 BKT	182	16019 AZT27, AZT30, BKT27, BKT30, CBR27, CBR30, WHT27, WHT30	175	16155 AZT27, AZT30, BKT27, BKT30, CBR27, CBR30	177		
15763 TZT27R, TZT30R	190	16020 AZT27, AZT30, BKT27, BKT30, CBR27, CBR30	175	16156 AZT27, AZT30, BKT27, BKT30, CBR27, CBR30	178		
15764 AZT27R, AZT30R, BBR27R, BBR30R, WHT27R, WHT30R	190	16030 BBR27, BBR30	182	16157 AZT27, AZT30, BKT27, BKT30, CBR27, CBR30	178		
15765 AZT27R, AZT30R, BBR27R, BBR30R, BKT27R, BKT30R, WHT27R, WHT30R	190	16031 BBR27, BBR30	182	16158 AZT27, AZT30, BKT27, BKT30, CBR27, CBR30	178		
15767 BKT	182	16032 BBR27, BBR30	182	16200 BBR30, BBR42	162		
15768 BKT	182	16033 BBR27, BBR30	182	16201 BBR30, BBR42	162		
15769 BKT	182	16034 BBR27, BBR30	182	16202 BBR30, BBR42	162		
15773 AZT27R, AZT30R	190	16035 BBR27, BBR30	182	16203 BBR30, BBR42	162		
15774 AZT27R, AZT30R	190	16036 BBR27, BBR30	182	16204 BBR30, BBR42	163		
15776 BK	182, 196	16037 BBR27, BBR30	182	16205 BBR30, BBR42	163		
15777 SS	182, 196	16038 BBR27, BBR30	182	16206 BBR30, BBR42	162		
15778 BK	182, 196	16050 BBR, BBRP	198	16207 BBR30, BBR42	162		
15780 AZT27R, AZT30R	190	16051 BBR, BBRP	198	16208 BBR30, BBR42	163		
15782 AZT27R, AZT30R, BBR27R, BBR30R, BKT27R, BKT30R, CO27R, CO30R, WHT27R, WHT30R	190	16059 BK	199	16209 AZT30, BKT30, AZT40, BKT40	156		
15787 BK	198	16060 BBR	169	16210 AZT30, BKT30, AZT40, BKT40	156		
15800 AZT27R, AZT30R, BBR27R, BBR30R	185	16061 BBR	169	16211 AZT30, BKT30, AZT40, BKT40	156		
15803 AZT27R, AZT30R	185	16062 BBR	169	16212 AZT30, BKT30, AZT40, BKT40	156		
15805 BKT27R, BKT30R	185	16063 BBR	169	16213 AZT30, BKT30, AZT40, BKT40	156		
15806 BKT27R, BKT30R	185	16067 AZT, BKT, CBR	198	16214 AZT30, BKT30, AZT40, BKT40	156		
15810 AZT27R, AZT30R, BBR27R, BBR30R, BKT27R, BKT30R	186	16068 AZT, BKT, CBR	198	16215 AZT30, BKT30, AZT40, BKT40	157		
15811 AZT27R, AZT30R	186	16069 AZT, BKT, CBR	198	16216 AZT30, BKT30, AZT40, BKT40	157		
15815 AZT27R, AZT30R, BKT27R, BKT30R	185	16070 AZT27R, AZT30R, BBR27R, BBR30R, BKT27R, BKT30R	179	16217 AZT30, BKT30, AZT40, BKT40	157		
15820 AZT, AZT27, BBR, BBR27, CO, CO27	186	16071 AMB, FRO, GRN, HGRN, RD	197	16218 AZT30, BKT30, AZT40, BKT40	157		
15821 AZT, AZT27, BBR, BBR27, CO, CO27	186	16072 AMB, FRO, GRN, HGRN, RD	197	16219 AZT30, BKT30, AZT40, BKT40	157		
15826 AZT27R, AZT30R, BKT27R, BKT30R	185	16073 BK	199	16220 AZT30, BKT30, AZT40, BKT40	157		
15827 BBR27R, BBR30R	185	16074 AZT, BKT, CBR	198	16221 AZT30, BKT30, AZT40, BKT40, AZT30TR, BKT30TR, AZT40TR, BKT40TR, AZT30SL, BKT30SL, AZT40SL, BKT40SL	158		
15833 AZT27R, AZT30R	185	16075 BK	199	16222 AZT30, BKT30, AZT40, BKT40, AZT30TR, BKT30TR, AZT40TR, BKT40TR, AZT30SL, BKT30SL, AZT40SL, BKT40SL	158		
15839 CO27R, CO30R, TZT, TZT27R, TZT30R	185	16076 AZT, BKT, CBR	198	16223 AZT30, BKT30, AZT40, BKT40, AZT30TR, BKT30TR, AZT40TR, BKT40TR, AZT30SL, BKT30SL, AZT40SL, BKT40SL	159		
15843 CO, CO27, TZT, TZT27	185	16079 FRO	197				
15857 AZT27R, AZT30R	186	16080 BK	194				
15861 AZT27R, AZT30R, BBR27R, BBR30R, BKT27R, BKT30R	179	16081 WH	194				
		16082 BK	194				
		16083 BK	194				
		16088 BK	194				
		16089 BK	194				
		16110 AZT27, AZT30, BBR27, BBR30, BKT27, BKT30, CO27, CO30, GRY27, GRY30, SD27, SD30	190				
		16111 AZT27, AZT30, BKT27, BKT30, TZT27, TZT30	190				
		16120 AZT27, AZT30, BBR27, BBR30, BKT27, BKT30	185				

18122	192	18179	193	42883 NI, OZ	78	43693 NI, OZ	27, 74
18123	192	18180	193	42884 NI, OZ	78	43800 BKT, BKTLED	151
18124	192	18181	193	42890 NI, OZ	66	43846 WHLED27, WHLED27B, WHLED30, WHLED30B	15
18125	192	18182	193	42900 NI, NIL16, OZ, OZL16	24, 82	43848 NILED27, NILED27T, NILED30, NILED30T, OZLED27, OZLED27T, OZLED30, OZLED30T, WHLED27, WHLED27T, WHLED27TB, WHLED30, WHLED30T, WHLED30TB	15
18126	193	18183	193	42901 NI, NIL16, OZ, OZL16	59, 82		
18127	193	18184	193	42902 NI, NIL16, OZ, OZL16	60, 82		
18128	193	18185	193	42903 NI, NIL16, OZ, OZL16	60, 82		
18129	193	18186	193	42905 NI, OZ	82		
18130	193	18187	193	43073 NI, OZ	75		
18131	193	18188	193	43074 NI, OZ	75	43850 CH, NI, OZ	62
18132	193	18189	193	43076 NI, NIL16, OZ, OZL16	60, 75	43851 NI, OZ	62
18133	193	18190	193	43077 NI, NIL16, OZ, OZL16	59, 75	43852 NI, OZ	62
18134	193	18191	193	43139 AP, MIZ	67, 80	43853 CH, NI, TZ	62
18135	193	18192	193	43149 AP, MIZ	80	43855 WHLED30T	14
18136	193	18193	193	43152 AP, MIZ	63, 80	43870 WHLED27, WHLED27B, WHLED30, WHLED30B	14
18137	193	18194	193	43153 AP, MIZ	68, 80	43878 WHLED27, WHLED30	15
18138	193	18195	193	43154 AP, MIZ	27, 80	43883 NILED30, OZLEDR	21
18139	193	18196	193	43155 NI, OZ	81	43922 NI, OZ	75
18140	193	18197	193	43156 NI, OZ	81	43923 NI, OZ	75
18141	193	18198	192	43158 NI, OZ	81	43925 NI, NIL16, OZ, OZL16	25, 75
18142	193	18199	192	43162 NI, NIL16, OZ, OZL16	59, 81	43926 NI, NIL16, OZ, OZL16	25, 75
18143	193	18200	192	43163 NI, NIL16, OZ, OZL16	60, 81	43927 NI, NIL16, OZ, OZL16	58, 75
18144	193	18201	192	43164 NI, NIL16, OZ, OZL16	60, 81	43937 NI, OZ	83
18145	193	18202	192	43165 NI, OZ	67	43938 NI, OZ	83
18146	193	18203	192	43169 NI, NIL16, OZ, OZL16	24, 81	43940 NI, OZ	67, 83
18147	193	18204	192	43170 NI, NIL16, OZ, OZL16	37, 81	43941 NI, NIL16, OZ, OZL16	59, 83
18148	193	18205	192	43194 AP, MIZ	27, 80	43949 CLP, NBR	63
18149	193	18206	192	43223 NI, OZ	82	43953 NI, OZ	65
18150	193	18207	192	43224 NI, OZ	82	43954 NI, OZ	65
18151	193	18208	192	43225 NI, OZ	82	43955 NI, OZ	65
18152	193	18209	192	43227 NI, OZ	68, 82	43982 BK	66
18153	193	42141 OZCLR, OZCS, CHCLR, NICS	66	43230 NI, OZ	64, 82	43984 BK	66
18154	193	42167 NIMER, OZMER	62	43232 NI, OZ	26, 82	43992 OZ	73
18155	193	42296 NI, OZ	28	43391 AP, OZ	81	43993 OZ	73
18156	193	42372 NILED	33	43392 AP, OZ	81	43994 OZ	73
18157	193	42379 NILED30, OZLEDR	21	43394 AP, OZ	64, 81	43995 CH, NI, OZ	70
18158	193	42380 NILED30, OZLEDR	21	43503 NI, OZ	74	43996 CH, NI, OZ	63, 70
18159	193	42436 AP, OZ	62	43504 NI, OZ	74	43997 CH, NI, OZ	70
18160	193	42437 AP, OZ	67	43511 NI, NIL16, OZ, OZL16	59, 74	43998 CH, NI, OZ	67, 70
18161	193	42456 OZCLR, OZCP, CHCLR	65	43512 NI, NIL16, OZ, OZL16	24, 74	43999 CH, NI, OZ	70
18162	193	42475 CHCLR, NIMER, OZMER	65	43630 BK, NI	80	44029 NI, OZ	77
18163	193	42500 PNLED	33	43631 BK, NI	80	44030 NI, OZ	77
18164	193	42557 BPT, OZ	72, 68	43636 BK, NI	80	44032 NI, OZ	63, 77
18165	193	42561 BPT, OZ	68	43637 NI, OZ	77	44033 NI, OZ	28, 77
18166	193	42562 BPT, OZ	63, 72	43638 NI, OZ	77	44050 NI, OZ	76
18167	193	42563 BPT, OZ	26, 72	43640 NI, NIL16, OZ, OZL16	59, 77	44051 NI, OZ	76
18168	193	42588 NI, OZ	62	43641 NI, NIL16, OZ, OZL16	25, 77	44053 NI, OZ	64, 76
18169	193	42649 OZ	67	43664 NI, OZ	76	44054 NI, OZ	76
18170	193	42798 NI, OZ	63	43665 NI, OZ	76	44058 OZ	63
18171	193	42869 NI, OZ	66	43668 NI, NIL16, OZ, OZL16	58, 76	44063 NI, OZ	73
18172	193	42877 NI, OZ	66	43669 NI, NIL16, OZ, OZL16	25, 76	44064 NI, OZ	73
18173	193	42878 NI, OZ	62	43670 NI, OZ	74	44065 NI, OZ	63, 73
18174	193	42879 NI, OZ	26, 78	43671 NI, OZ	74	44066 NI, OZ	28, 73
18175	193	42880 NI, OZ	64, 78	43674 NI, OZ	64, 74	44196 MBK	63
18176	193	42881 NI, OZ	68, 78	43675 NI, OZ	27, 74	44244 NILED30, NILED40, WHLED30, WHLED40	16
18177	193	42882 NI, OZ	68, 78	43691 NI, OZ	27, 74		
18178	193			43692 NI, OZ	27, 74		

44245 NILED30, NILED40, WHLED30, WHLED40	16	45656 CHLED	33	49444 AZ, BA	138	49882 DBK	138
44246 NILED30, NILED40, WHLED30, WHLED40	16	45657 CHLED	41	49445 AZ, BA	138	49883 DBK	138
44247 NILED30, NILED40, WHLED30, WHLED40	17	45658 CHLED	41	49475 RZ	135	49884 DBK	138
44248 NILED30, NILED40, WHLED30, WHLED40	17	45679 CHLED, NILED	42	49476 RZ	135	49885 DBK	138
44249 NILED30, NILED40, WHLED30, WHLED40	17	45680 CHLED, NILED	42	49492 AZ, PL, SBK	33, 130	49892 OZ	141
45054 NI, NIL16, OZ, OZL16	46, 81	45682 CHLED	42	49496 AZ, BA	138	49893 OZ	141
45055 NI, NIL16, OZ, OZL16	46, 81	45683 CHLED	42	49497 AZ, BA	138	49894 OZ	141
45056 NI, NIL16, OZ, OZL16	46, 81	45685 NBRLED, PNLED	42	49550 AZLED, BKTLED	129	49895 OZ	141
45358 BPT, CH, OZ	38, 72	45686 NBRLED, PNLED	33	49551 AZLED, BKTLED	129	49917 BK	141
45359 BPT, CH, OZ	49, 72	45732 NI	49, 80	49557 AZLED	128	49918 BK	141
45360 BPT, CH, OZ	49, 72	45733 NI	49, 80	49558 AZLED	128	49919 BK	141
45361 BPT, CH, OZ	49, 72	45801 CHLED, OZLED	41	49607 AZTLED	129	49920 BK	141
45374 NI, OZ	75	45838 CHLED, OZLED	41	49608 AZTLED	129	49924 BKT	136
45375 CH, CHL16, NI, NIL16, OZ, OZL16	45, 75	45839 CHLED, OZLED	41	49622 BKTLED	132	49925 BKT	136
45376 CH, CHL16, NI, NIL16, OZ, OZL16	45, 75	45881 NI, OZ	39, 78	49623 BKTLED	132	49926 BKT	136
45377 CH, CHL16, NI, NIL16, OZ, OZL16	45, 75	45882 NI, OZ	52, 78	49624 BKTLED	132	49927 BKT	136
45421 NI, OZ	39, 82	45883 NI, OZ	52, 78	49625 BKTLED	132	49960 AVI	137
45422 NI, OZ	53, 82	45884 NI, OZ	52, 78	49654 BK	143	49961 AVI	137
45423 NI, OZ	53, 82	45885 NI, OZ	50, 77	49655 BK	143	49962 AVI	137
45424 NI, OZ	53, 82	45886 NI, OZ	77	49656 BK	143	49963 AVI	137
45449 AP, MIZ	39, 80	45887 NI, OZ	77	49657 BK	143	49965 AVI	137
45450 AP, MIZ	51, 80	45888 NI, OZ	38, 76	49686 OZ, OZL16	133	49980 BKT	139
45451 AP, MIZ	51, 80	45889 NI, OZ	48, 76	49687 OZ, OZL16	133	49981 BKT	139
45452 AP, MIZ	51, 80	45890 NI, OZ	48, 76	49688 OZ, OZL16	133	49982 BKT	139
45495 CH, NI, OZ	38, 70	45891 NI, OZ	48, 76	49690 OZ, OZL16	133	83260 NI	56
45496 CH, NI, OZ	70	45892 NI, OZ	38, 73	49775 BA, BK	140	83261 NI	56
45497 CH, NI, OZ	70	45893 NI, OZ	51, 73	49776 BA, BK	140	83452 SW	56
45498 CH, NI, OZ	70	45894 NI, OZ	51, 73	49785 BKLED	130	83453 SB	56
45504 NI, NIL16, OZ, OZL16	37, 74	45895 NI, OZ	51, 73	49786 BKLED	130	83454 SW	56
45512 NI, NIL16, OZ, OZL16	45, 74	45901 NI, NIL16, OZ, OZL16	37, 82	49794 BK, BKL16, TZ, TZL16	133	83455 SB	56
45513 NI, NIL16, OZ, OZL16	45, 74	45902 NI, NIL16, OZ, OZL16	47, 82	49802 BKTLED, PLLED	128	83490 CH	57
45514 NI, NIL16, OZ, OZL16	45, 74	45903 NI, NIL16, OZ, OZL16	47, 82	49803 BKTLED, PLLED	128	83492 CH	57
45568 NI, NIL16, OZ, OZL16	37, 76	45904 NI, NIL16, OZ, OZL16	47, 82	49820 BKT	137	83493 CH	57
45569 NI, NIL16, OZ, OZL16	45, 76	45910 NI, OZ	38, 77	49821 BKT	137	83670 NI	56
45570 NI, NIL16, OZ, OZL16	45, 76	45921 NI, NIL16, OZ, OZL16	37, 75	49822 BKT	137	83671 NI	56
45571 NI, NIL16, OZ, OZL16	45, 76	45922 NI, NIL16, OZ, OZL16	46, 75	49823 BKT	137	83690 NI	57
45572 CH, NI, OZ	38, 74	45923 NI, NIL16, OZ, OZL16	46, 75	49824 BK	139	83728 NI	32
45573 CH, NI, OZ	49, 74	45924 NI, NIL16, OZ, OZL16	46, 75	49825 BK	139	83736 NI	40
45574 CH, NI, OZ	49, 74	45938 NI, NIL16, OZ, OZL16	37, 83	49826 BK	139	83743 NI	40
45575 CH, NI, OZ	49, 74	45939 NI, NIL16, OZ, OZL16	47, 83	49827 BK	139	83745 CH	32
45590 AP, OZ	38, 73	45940 NI, NIL16, OZ, OZL16	47, 83	49828 BK	139	83749 BZ	40
45591 AP, OZ	73	45941 NI, NIL16, OZ, OZL16	47, 83	49829 OZ	135	83750 NI	32
45592 AP, OZ	50, 73	49117 AZLED	130	49830 OZ	135	83752 NI	40
45593 AP, OZ	73	49118 AZLED	130	49831 OZ	135	83755 CH	32
45595 AP, OZ	39, 81	49183 BK, BKL16, TZ, TZL16	133	49832 OZ	135	83756 NI	40
45596 AP, OZ	51, 81	49186 BK, BKL16, TZ, TZL16	133	49834 OZ	135	83757 NI	32
45597 AP, OZ	51, 81	49187 BK, BKL16, TZ, TZL16	133	49840 OZ	143	83759 NI	40
45598 AP, OZ	51, 81	49190 AZLED	130	49841 OZ	143	83760 CH	32
45637 CH, CHL16, NI, NIL16, OZ, OZL16	37, 77	49255 BK, BKS, TZ, WH	145	49842 OZ	143	83791 CH	57
45638 CH, CHL16, NI, NIL16, OZ, OZL16	46, 77	49256 BK, BKS, WH	145	49843 OZ	143	83792 CH	32
45639 CH, CHL16, NI, NIL16, OZ, OZL16	46, 77	49278 AZTLED, PLLED	128	49844 OZ	143	83799 NI	19
45640 CH, CHL16, NI, NIL16, OZ, OZL16	46, 77	49279 AZTLED, PLLED	128	49857 BKT	136	83802 BZ	19
		49434 AZ, PL, SBK	33, 130	49858 BKT	136	83803 NI	19
		49435 AZ, PL, SBK	33, 130	49859 BKT	136	83806 BZ	19
		49436 AZ	33, 131	49860 BKT	136	83810 NI	32
		49437 AZ	33, 131	49861 BKT	136	83992	55

83993	55	10190BK60	99	1IC96RGB BK, WH	105	6HS0CLIPS	97
83997	55	10193BK	99	1SL2 BK, WH	104	6HS1IC02 WH	97
83998	55	120RGB BK, WH	95	1SL2RGB BK, WH	104	6HS1IC06 WH	97
83999	55	15511 BK	195	1SL8 BK, WH	104	6HS1IC12 WH	97
84000	55	15556 WH	195	1SL8RGB BK, WH	104	6HS1IC36 WH	97
84002	55	15557 BK	195	1SLW2 BK, WH	104	6HS1IC96 WH	97
84003	55	15565 BK	195	1SLW8 BK, WH	104	6HS1SL8 WH	97
300026 BSS, OBB	119	15CS1200SS	195	2C1 WH	105	6HS1SL8DC WH	97
300117 BSS, DBK, MWH, NBR, NI, OBB, SNW, TZ, WH	119	15CS150SS	195	2IC02 WH	105	6HS27K06AL	97
300173 MWH, NBR, NI, OZ, PN, SBK, WH	115	15CS300SS	195	2IC06 WH	105	6HS27K12AL	97
300188 DBK, NI, OBB, WH	119	15CS600SS	195	2IC12 WH	105	6HS30CLIPS	97
300206 BAP, OBB, TZ, WH	116	15CS75SS	195	2IC36 WH	105	6HS30K06AL	97
300230 NI, OBB, WH	114	15CS900SS	195	2IC96 WH	105	6HS30K12AL	97
300251 NI, OLZ, WH	116	15DC100	194	2SL2 WH	104	6HS45CLIPS	97
300457 AP, NI, OBB	117	15DC200	194	2SL8 WH	104	6HS50K06AL	97
310192 SBK, TZP, WCP, WH, WSP	124	15DC300	194	2SLW2 WH	104	6HS50K12AL	97
310193 TZP, WCP, WSP	124	15E120BK	195	2SLW8 WH	104	6T1100H27 BK, WH	93
310206 MWH, WCP, WSP	123	15E60BK	195	4D12V27 BKT, BZT, NIT, WHT	96	6T1100H30 BK, WH	93
310215 TZP, WSP	123	15IGT100	195	4D12V30 BKT, BZT, NIT, WHT	96	6T1100H50 BK, WH	93
310220 OZ, WSP, WZC	123	15IGT300	195	4DD12V040WH	98, 99	6T1100S27 BK, WH	93
330000 NI, OZ, PN	114	15IGT600	195	4DD12V060WH	98, 99	6T1100S30 BK, WH	93
330001 BSS, MWH, OZ	114	15M100AZT	195	4T1100H27 WH	92	6T1100S50 BK, WH	93
330002 NI, OZ, WH	114	15M200AZT	195	4T1100H30 WH	92	6T110H27 BK, WH	93
330010 MWH, NI, SBK	116	15M300AZT	195	4T1100H50 WH	92	6T110H30 BK, WH	93
330025 BSS, SBK, WH	116	15M600AZT	195	4T1100S27 WH	92	6T110S27 BK, WH	93
330100 BSS, MWH, NI, OBB, SGD, TZ, WH	121	15PL100AZT	195	4T1100S30 WH	92	6T110S30 BK, WH	93
330103 NI, OBB, OBBU, WH	121	15PL200AZT	195	4T1100S50 WH	92	6T110UH27 BK, WH	93
330110 BSS, MWH, NI, OBB, OBBU, SGD, TZ, WH	121	15PL300AZT	195	4T116H27 WH	92	6T110UH30 BK, WH	93
330171 MWH, NBR, NI, OZ, PN	115	15PL600AZT	195	4T116H30 WH	92	6T110UH50 BK, WH	93
330174 MWH, NBR, NI, OZ, PN	115	15PL75AZT	195	4T116H50 WH	92	6T116S24 BK, WH	93
330180 MWH, NBR, NI, OZ, PN	115	15PL900AZT	195	4T116S27 WH	92	6T116S27 BK, WH	93
330241 MWH, NI, OZ	117	15PR100SS	195	4T116S30 WH	92	6T116S30 BK, WH	93
330242 MWH, NI, OZ	117	15PR1200SS	195	4T116S50 WH	92	6T116S50 BK, WH	93
330243 MWH, NI, OZ	117	15PR200SS	195	4TD12V40BKT	99	6T120H24 BK, WH	93
330247 BAP, MWH, NI, OBB	118	15PR300SS	195	4TD12V60BKT	99	6T120H27 BK, WH	93
330248 BAP, MWH, NI, OBB	118	15PR600SS	195	4TP12V30BK	99	6T120H30 BK, WH	93
330249 BAP, MWH, NI, OBB	118	15PR75SS	195	4TP12V60BK	99	6T120H50 BK, WH	93
330250 BAP, MWH, NI, OBB	118	15PR900SS	195	4U27K08 BZT, WHT	86	6T210H24 WH	94
339011 AP, MWH, OBB, OZ, SNW	120	15PRD600SS	195	4U27K12 BZT, WHT	86	6T210S24 WH	94
339022 BSS, MWH, OBB, WH	120	1C1 BK, WH	105	4U27K22 BZT, WHT	86	6T216S24 WH	94
339211 AP, MWH, OBB, OZ, SNW	120	1C1RGB BK, WH	105	4U27K30 BZT, WHT	86	6T220H24 WH	94
339240 BSS, MWH, NI, OBB, OBBU, TZ, WH	121	1DC2 BK, WH	104	4U30K08 BZT, WHT	86	6TD24V10BKT	99
339400 AP, MWH, OBB, OZ	120	1DC3 BK, WH	104	4U30K12 BZT, WHT	86	6TD24V40BKT	99
339515 MWH, SBK, TZP, WH	124	1DCSWITCH BK, WH	104	4U30K22 BZT, WHT	86	6TD24V60BKT	99
339529 MWH, WCP, WSP	123	1DDTRIMALM	98	4U30K30 BZT, WHT	86	6TD24V96BKT	99
371042 MUL	125	1DDTRIMBK	98	5W14G250 WH	102	6UCORD BK, WH	88
371045 MUL	125	1DDTRIMBW	98	5W14G500 WH	102	6UCSK08 BZT, NIT, WHT	87
371082	125	1DDTRIMWH	98	5W16G250 WH	102	6UCSK12 BZT, NIT, WHT	87
371085	125	1IC02 BK, WH	105	5W16G500 WH	102	6UCSK22 BZT, NIT, WHT	87
10190BK30	99	1IC02RGB BK, WH	105	5W18G250 WH	102	6UCSK30 BZT, NIT, WHT	87
10190BK48	99	1IC06 BK, WH	105	5W18G500 WH	102		
		1IC12 BK, WH	105	5W24G250 BK, WH	102	Teron Lighting (TLI)	204-213
		1IC12RGB BK, WH	105	6D24V27 BKT, BZT, NIT, WHT	96		
		1IC36 BK, WH	105	6D24V30 BKT, BZT, NIT, WHT	96		
		1IC36RGB BK, WH	105	6DD24V060WH	98, 99		
		1IC96 BK, WH	105	6DD24V100WH	98, 99		

LEGEND/SYMBOL GUIDE

- (C) = Candelabra base lamp (E-12).
- (C/K) = Candelabra base lamp (E-12) or Krypton candelabra base lamp.
- (K) = Krypton candelabra base lamp.
- (M) = Medium base lamp (E-26).
- (MNCN) = Mini-can base halogen lamp
- ✓ = Fixture requires supply wire rated for at least 75° C.
- ❖ = Fixture requires supply wire rated for at least 90° C.
- ★ = When electrical connection is made inside the fixture, supply wire must be rated at least 75° C. When electrical connection is made in an outlet box, supply wire must be rated at least 60° C.
- ⓘ = Installation Instructions: Fixture must be supported independently of the outlet box unless the outlet box is UL Listed for the weight to be supported. Consult a qualified electrician/installer. Required installation parts included.
- D = Diameter
- Ext. = Extension
- Fluor. = Fluorescent
- H = Height
- HCWO = Height from Center of Wall Opening
- Incand. = Incandescent
- L = Length
- Ovrll. H = Overall Height
- W = Width

- Extra Wire = Extra wire beyond chain and/or stems
- Chain/Wire = Length of chain or stem supplied with fixture
- T24 = 2016 Title 24, Part 6 is a document that contains the California Building Energy Efficiency Standards for Residential and Non-residential Buildings as regulated by the California Energy Commission. Products marked with this logo and labeled as JA8-2016 or JA8-2016-E have been found to meet the requirements stated in 2016 Title 24, Part 6. For more information, visit www.energy.ca.gov/title24.
- Ⓛ = LED Energy Efficient bulb included
- ♿ = ADA Compliant
- Ⓛ = CFL Lamp Included
- D = DAMP
- ☾ = Dark Sky Compliant
- 💡 = Incandescent Lamp included
- ⦿ = Integrated LED
- W = WET
- ENERGY STAR = Energy Star
- ★ = Kichler® Products are not produced or associated with any Native American Indians, nor are they a Native American product or the product of a particular Indian, Indian tribe or Indian arts and crafts organization as defined by 25 U.S.C. §305 et. seq.



DC MOTOR
CEILING FANS
The ultimate in energy-efficient operation



ENERGY STAR®
CEILING FANS
The trusted, government-backed symbol for energy-efficient products



LED LIGHT KIT
CEILING FANS
Long life, replaceable bulbs that are extremely energy efficient



DAMP-RATED
CEILING FANS
Engineered for high-humidity areas



WET-RATED
CEILING FANS
For open or direct exposure to sun, rain or spray



CLIMATES™
CEILING FANS
Built to withstand open exposure to the harshest outdoor elements

- Bulbs not included unless otherwise noted.
- Wattages stated are the maximum recommended; however, you may use lower wattage lamps to suit your lighting needs. Some recommended lamps are not available in the maximum allowable wattage.
- All electrical products are rated as 120-volt, AC unless otherwise noted.
- All electrical products are certified and listed to UL/CSA/ETL Standards for use in U.S.A. and Canada except where noted.
- All chain drop products equipped with at least 72" of chain unless otherwise noted.
- All products featured in the outdoor section are certified and listed to UL/CSA/ETL standards for wet location except where noted.

- Many long life tungsten halogen capsule lamps are now available as alternates to conventional incandescent light bulbs. The halogen capsule lamps may be used to replace any lamp of a higher wattage, but not to exceed the existing specified maximum wattage, i.e., 72W may replace a 75W.
- On some products, in order to accommodate higher-than-normal ceiling height, extra lead wire is supplied and specified. With additional sections of chain or stems (not included), this allows an added measure of design flexibility.
- Finishes for fixtures installed outdoors are subject to change due to prolonged exposure to sunlight, airborne pollutants and other forms of weathering.
- To serve you better, Kichler® reserves the right to make improvements to the products in this catalog. Therefore, some products may change during the life of the catalog and the product information contained in this catalog may also have changed.

We go to great lengths to assure the metal and glass finishes shown in the catalog match the actual products, but printing variations and variations in chemical finishes and the nature of hand-applied finishing will cause some differences between the printed images and actual product, and from one product to another.

We use only non-ferrous materials on the exterior parts of our outdoor lantern products, and use the best available weather-resistant finishes. However, due to some extreme environmental conditions such as acid rain, salt air and ultraviolet exposure, we cannot guarantee our exterior finishes, with the exception of our LifeBrite® lanterns.

Due to environmental conditions such as soil acidity, concrete alkalinity and other corrosive soil and air conditions, we cannot guarantee our direct burial posts.

ABBREVIATION KEY

AB	Antique Brass	CZ	Carré Bronze®	SB	Sand Textured Black (élan finish)
ABZ	Antique Bronze	DBK	Distressed Black	SBK	Satin Black
AGZ	Aged Bronze	DCO	Distressed Copper	SC	Stucco White
ALM	Almond	ESP	Espresso	SD	Sand
AP	Antique Pewter	GNT	Granite	SEG	Satin-Etched Glass
AVI	Anvil Iron	GRY	Textured Gray	SGD	Sterling Gold
AZ	Architectural Bronze™	LD	Londonderry™	SI	Silver
AZT	Textured Architectural Bronze™	LZ	Legacy Bronze™	SN	Satin Nickel
BA	Brushed Aluminum	MBK	Matte Black	SNB	Satin Natural Bronze
BAW	Brushed Aluminum with Wood Trim	MBZ	Marbled Bronze	SNBU	Satin Natural Bronze
BAB	Burnished Antique Brass	MCH	Midnight Chrome	SNW	Satin Natural White
BAP	Brushed Antique Pewter	MIZ	Mission Bronze™	SS	Stainless Steel
BBR	Bronzed Brass	MWH	Matte White	SW	Sand Textured White (élan finish)
BBZ	Burnished Bronze™	NBR	Natural Brass	SWZ	Shadow Bronze™
BCZ	Burnished Copper Bronze	NCH	Brushed Nickel and Polished Chrome	TRZ	Terrene Bronze™
BK	Black	NI	Brushed Nickel	TZ	Tannery Bronze™
BKG	Black with Gold Highlights	NIMER	Brushed Nickel with Mercury Glass	TZG	Tannery Bronze™ with Gold Accents
BKS	Black with Satin Etched Glass	NIS	Brushed Nickel with Satin-Etched Glass	TZP	Tannery Bronze™ with Polished Brass Accents
BKT	Textured Black	NISW	Brushed Nickel with Satin-Etched White Glass	TZT	Textured Tannery Bronze
BKZ	Berkshire Bronze™	NIT	Textured Nickel	WCP	Weathered Copper
BN	Brushed Nickel	NIW	Brushed Nickel with White Fabric Shade	WSP	Weathered Steel
BPT	Brushed Pewter	OB	Olde Brick®	WH	White
BRZ	Brushed Bronze	OBZ	Oil Brushed Bronze™	WHT	Textured White
BS	Burnished Silver	OBBU	Oil Brushed Bronze™	WZC	Weathered Zinc
BSG	Burnished Silver and Gold	OI	Olde Iron		
BSS	Brushed Stainless Steel	OLZ	Oiled Bronze		
BST	Brown Stone	ORZ	Oil Rubbed Bronze		
BZ	Bronze	OZ	Olde Bronze®		
BZT	Textured Bronze	OZCLR	Olde Bronze® with Clear Glass		
CBR	Centennial Brass	OZCP	Olde Bronze® with Light Champagne Glass		
CH	Polished Chrome	OZMER	Olde Bronze® with Mercury Glass		
CHCLR	Chrome with Clear Glass	OZS	Olde Bronze® with Satin-Etched Glass		
CHS	Chrome with Satin Etched Glass	OZW	Olde Bronze® with Satin-Etched White Glass		
CHW	Polished Chrome with Satin-Etched White Glass	PB	Polished Brass		
CLP	Classic Pewter	PC	Polished Chrome		
CLR	Clear	PL	Platinum		
CMB	Cambridge	PN	Polished Nickel		
CMZ	Cambridge Bronze	PPW	Polished Pewter		
CO	Copper	PR	Prairie Rock™		
CP	Champagne	PZ	Patina Bronze		
CTZ	Colton Bronze™	RST	Rustic™		
CV	Canyon View™	RVN	Ravenna™		
CW	Crimson Wood	RZ	Rubbed Bronze™		
		RZS	Rubbed Bronze™ with Satin-Etched Glass		

CONNECT WITH US



Like us: [facebook.com/Kichler.Lighting](https://www.facebook.com/Kichler.Lighting)

Follow us: twitter.com/KichlerLight

Watch us: [youtube.com/KichlerLighting](https://www.youtube.com/KichlerLighting)

Join us: [houzz.com/pro/KichlerLighting/Kichler](https://www.houzz.com/pro/KichlerLighting/Kichler)

Find us: [pinterest.com/KichlerStyle](https://www.pinterest.com/KichlerStyle)

Follow us: [instagram.com/KichlerLighting](https://www.instagram.com/KichlerLighting)

To find an Authorized Dealer, visit Kichler.com

KICHLER

7711 E. Pleasant Valley Rd.
PO Box 318010
Cleveland, Ohio 44131-8010





Our Vision

At Kichler, everything we do, every single day, is with the intention of creating and delivering products that allow people to see what matters most to them. We will do that by relentlessly pursuing quality, ensuring continued innovation, always going one step further in our commitment to exceptional customer service and education, as well as creating on-trend designs that are both stylish and “life-stylish,” promising to deliver project success for you.

Get inspired at [Kichler.com](https://www.kichler.com)

Featured on Front Cover: Ceiling Light 10765NILED, Wall Sconce 11315NILED | Pages 21, 35

Catalog No. K918 | Printed in USA, 17CM4588-30M | For more information call: 866-558-5706
© 2018 Kichler Lighting LLC. All Rights Reserved. The majority of newer Kichler fixtures are U.S. and Canadian Patent Pending.