

Track lighting



Philips Lightolier track bundles innovation, flexibility and performance with ease of use.

Philips Lightolier's Lytespan Track has maintained a reputation for its commitment to excellence and innovation since its inception over 40 years ago. Designed to blend with a variety of residential and light commercial interiors, Lytespan offers lighting that is visually powerful and versatile. A wide selection of products allows Lytespan to meet virtually any lighting need while providing the optimum level of style and performance. With Lytespan, high light output and energy efficiency are not mutually exclusive.

By taking advantage of state-of-the-art light sources Lytespan can deliver powerful lighting that is extremely energy-efficient. Energy Smart, Alcyon LED, fluorescent and metal halide track fixtures such as PowerWash and Mini HID can save up to 70% of the energy consumed by ordinary incandescent fixtures while utilizing product designs that are elegant and timeless. Lytespan delivers lighting that excites while it communicates. Only from Philips Lightolier, the pioneer of track lighting.

Contents

Professional track heads	>	2.2
Specification track heads	>	2.18
Standard track heads	>	2.134
Standard track options	>	2.146

Professional track heads



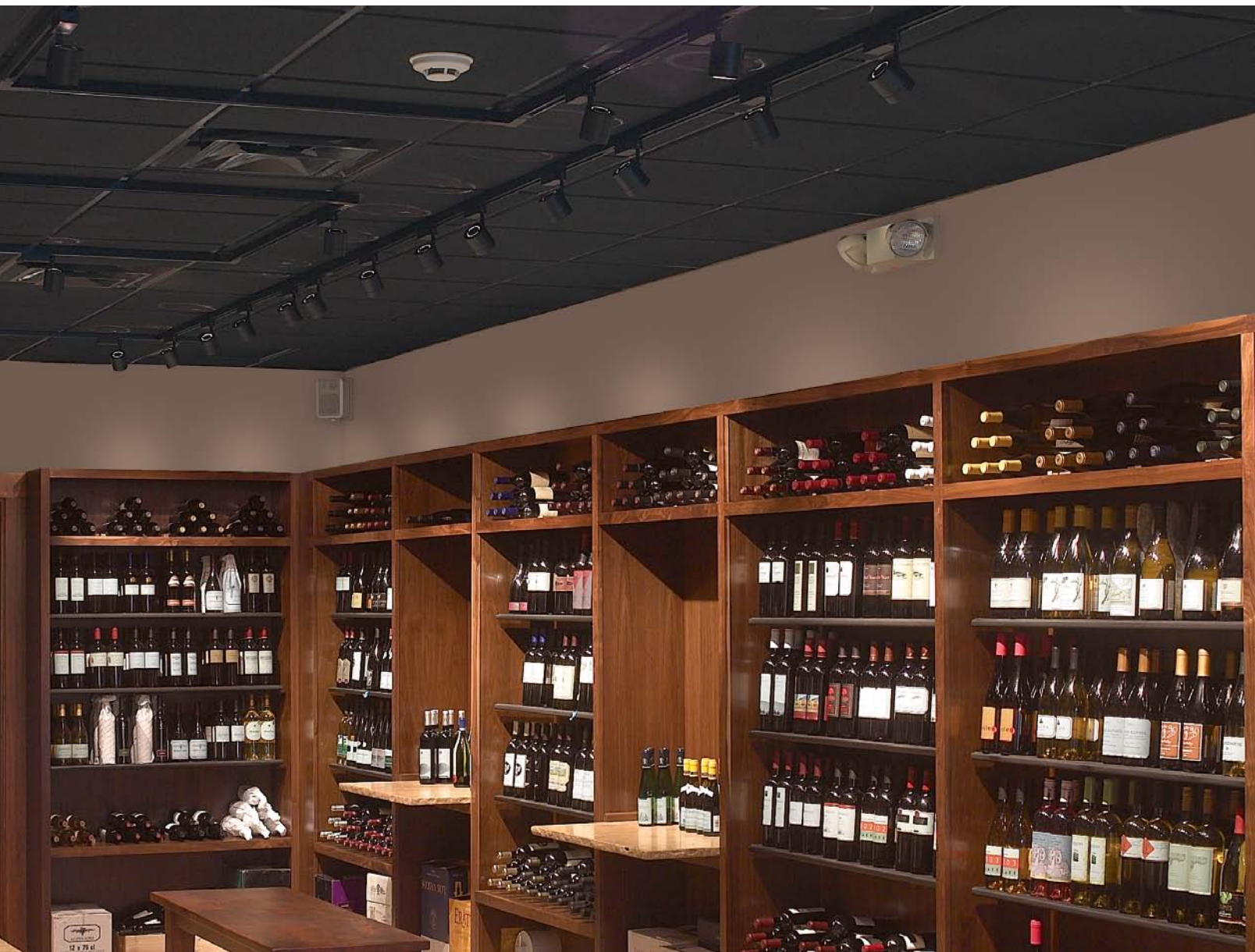

Contents

Alcyon LED cylinder	>	2.4	ProSpec line voltage wall washers	>	2.14
Mini LED micro cylinder	>	2.6	ProSpec line voltage rings	>	2.15
Alcyon low voltage	>	2.8	ProSpec 277V luminaires	>	2.17
Alcyon line voltage	>	2.10			
ProSpec line voltage cylinders	>	2.12			

Alcyon LED small cylinder

Lytespan LED

Designed around the finest white LEDs and thermally engineered for superior optical performance, the Alcyon LED Small Cylinder delivers light equal to most MR16 lamp sources. Available in a range of beam spreads for lighting flexibility and is dimmable.



Features

- 15W, 640* Nominal lumens
- Integrated housing heat sink: Die-cast aluminum maintains LED junction temperature for minimum 50,000 hr lifetime at 70% lumen maintenance.
- Optical assembly: Interchangeable reflectors may be changed at any time to accommodate the lighting requirements of the space.
- Integral locking: Vertical and horizontal locking preserves original lighting design intent.
- Aiming indicator: Allows a series of luminaires to be precisely set to the same aiming angle.

* +/- 5% for 3000K

LLA01 Series

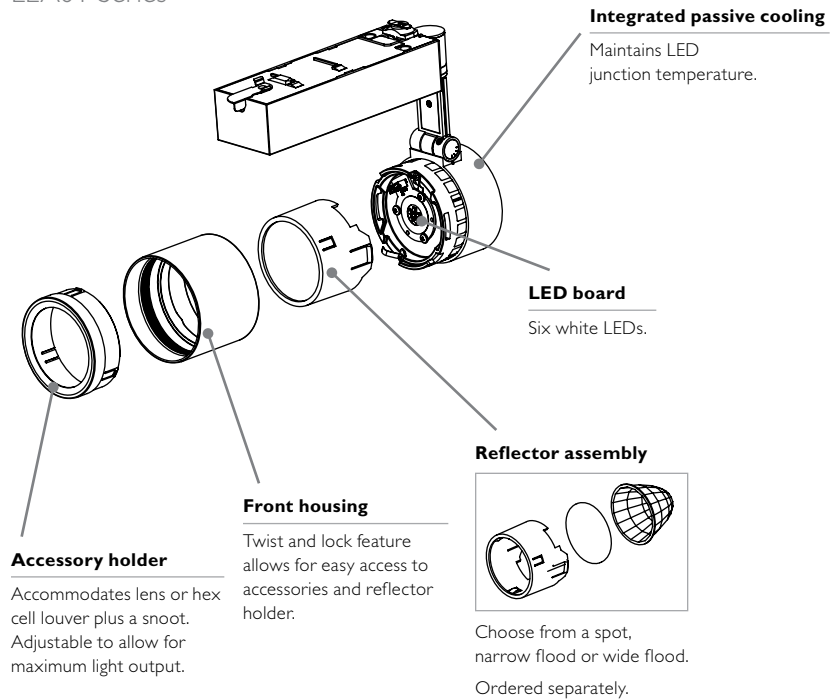

Ordering information

Small cylinder

Cat. no.	Description	CCT
LLA0130	Dimmable	3000K
LLA0127	Dimmable	2700K

Add suffix for choice of finish;
(AL) Aluminum, (BK) Matte black,
and (WH) Matte white.

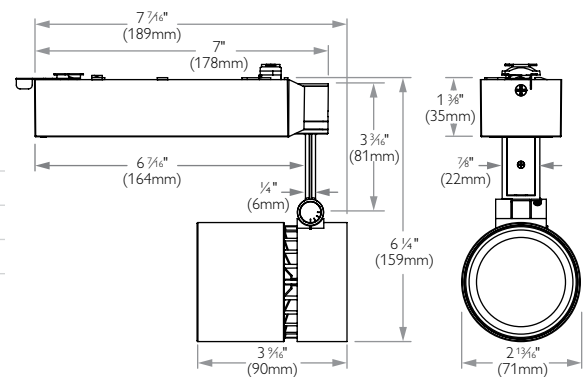

Reflector options*

Cat. no.	Description
RS	Spot reflector
LLA01 RNF	Narrow flood reflector
RF	Flood reflector

* Ordered separately. Field changeable.

Add **SOL** to catalog number for reflector + Solite® option

Accessories

Cat. no.	Description
LLA01SNBK	Snoot (matte black)
LLA01SNWH	Snoot (matte white)
AL25HC	Hex louver
AF25	Diffusion filters
ADF25	Color filters

Must use **LLA01HBK/WH** accessory holder, when using a combination of two lenses or a lens plus a louver.

Alcyon LED medium cylinder

Lytespan LED

Architecturally styled the Alcyon LED Medium Cylinder offers excellent beam control and aesthetics while providing high performance accent lighting for retail and commercial applications. Delivering lumens equivalent to many 20W T4 metal halide systems.



LLA11 Series

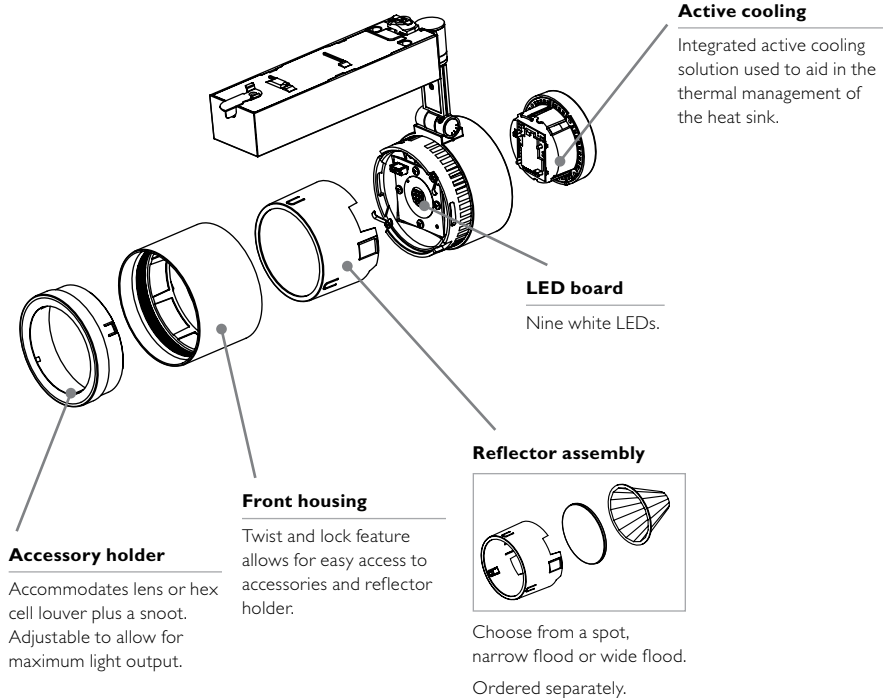

Features

- 23W, 1000* Nominal lumens
- Integrated housing heat sink: Die-cast aluminum maintains LED junction temperature for minimum 50,000 hr lifetime at 70% lumen maintenance.
- Optical assembly: Interchangeable reflectors may be changed at any time to accommodate the lighting requirements of the space.
- Integral locking: Vertical and horizontal locking preserves original lighting design intent.
- Aiming indicator: Allows a series of luminaires to be precisely set to the same aiming angle.

* +/- 10% for 3000K

Ordering information

Medium cylinder

Cat. no.	Description	CCT
LLA1130	Dimmable	3000K
LLA1127	Dimmable	2700K

Add suffix for choice of finish;
(AL) Aluminum, (BK) Matte Black,
and (WH) Matte White.

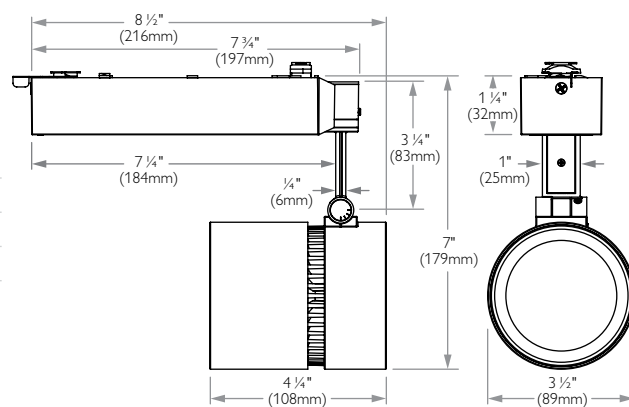

Reflector options*

Cat. no.	Description
LLA11	RS Spot reflector
	RNF Narrow flood reflector
	RF Flood reflector

* Ordered separately. Field changeable.

Add **SOL** to catalog number for reflector + Solite® option

Accessories

Cat. no.	Description
LLA11SNBK	Snoot (matte black)
LLA11SNWH	Snoot (matte white)
LLAHCA11	Hex louver
LLA11AFSY	Symmetrical spread
LLA11AFSF	Solite® soft focus

Must use **LLA11HBK/WH** accessory holder, when using a combination of two lenses or a lens plus a louver.



Mini LED micro cylinder

Lytespan LED

Designed around the finest white LED's and thermally engineered for superior optical performance, the Mini LED Micro Cylinder delivers light equal to MR16 lamp sources. Available in a range of beam spreads for lighting flexibility and is dimmable.

Features

- 10W, 400* Nominal lumens
- Integrated housing heat sink: Die-Cast aluminum maintains LED junction temperature for minimum 50,000 hr lifetime at 70% lumen maintenance.
- Optical assembly: Interchangeable reflectors may be changed at any time to accommodate the lighting requirements of the space.

* +/- 5% for 3000K

Symbol indicates compatibility with extension wands, sloped ceiling adapter and clamp-on monopoint.

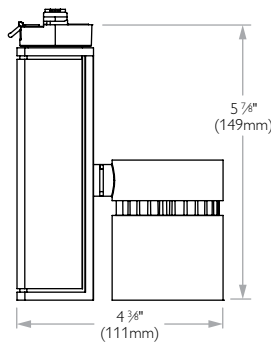

LLAV Series

Micro cylinder

Cat. no.	Description	CCT
LLAV0030	Mini LED micro cylinder	3000K
LLAV0027	Mini LED micro cylinder	2700K

Add suffix for choice of finish; **(AL)** Aluminum, **(BK)** Matte Black, and **(WH)** Matte White.

Reflector options*

Cat. no.	Finish	
LLAV00	RS	Spot reflector
	RNF	Narrow flood reflector
	RF	Flood reflector
	RSSOL	Spot reflector w/Solite® lens
	RNFSOL	Narrow flood reflector w/Solite® lens
	RFSOL	Flood reflector w/Solite® lens

* Ordered separately. Field changeable.

Accessories

Cat. no.	Description
LLAV00AHBK	Vertical LED micro cylinder, accessory holder (black)
LLAV00AHWH	Vertical LED micro cylinder, accessory holder (white)
AL2HC	Hex cell louver
AF2	Diffusion/special filters
ADF2	Color filters

Alcyon LED flood

Lytespan LED

LLF Series

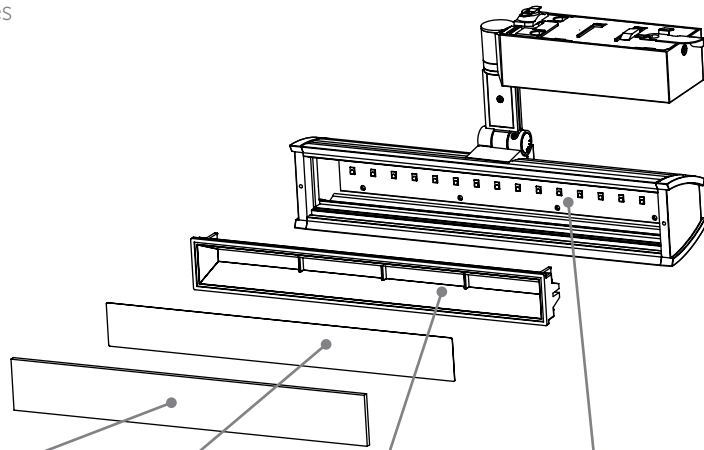

Cover lens

Colorless borosilicate glass protects optical chamber and LED surfaces from dust and other contaminants.

Phosphor lens

Remote phosphor technology provides increased efficiency and color stability.

Optical chamber

Harnesses LED light and redirects through phosphor with minimal losses.

LED board

16 royal blue LEDs. Remote phosphor application minimizes performance variation.



Features

- 20W, 1000* Nominal lumens
- LED Board: Metal Core Printed Circuit board for efficient thermal management with 16 royal blue LEDs.
- Optical assembly: Remote phosphor technology provides increased efficiency and color stability. Phosphor lens assembly positioned in front of LED array converts blue light to white and produces a wide even pattern of diffused light without bright spots created by individual LEDs. Uniform phosphor coating provides consistent, stable color with a shift of no more than +/- 100K over life. High reflectance material in optical chamber harnesses led light and redirects through phosphor with minimal losses.
- Integral locking: Vertical and horizontal locking preserves original lighting design intent.
- Aiming indicator: Allows a series of luminaires to be precisely set to the same aiming angle.

Ordering information

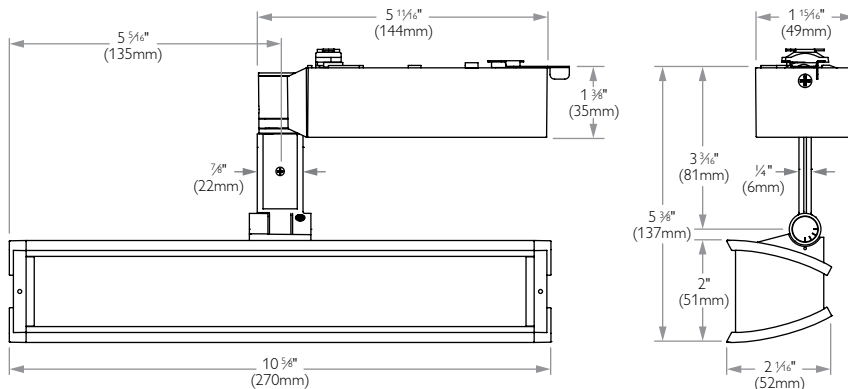

* +/- 5%

Flood

Cat. no.	Description*	CCT
LLF27	Dimmable	2700K
LLF30	Dimmable	3000K
LLF35	Dimmable	3500K
LLF40	Dimmable	4000K

Add suffix for choice of finish:
(AL) Aluminum, **(BK)** Matte Black, and **(WH)** Matte White.

* Dimming: Use electronic ELV (electronic low voltage) type dimmer. Consult factory for dimming compatibility.

Accessories

Cat. no.	Finish	Description
	WH White	Track LED flood - visor
LLFVZ	BK Black	Track LED flood - visor
	AL Aluminum	Track LED flood - visor
LLFLV	BK Black	Track LED flood - vertical blade louver
	WH White	Track LED flood - Barn door
LLFBD	BK Black	Track LED flood - barn door
	AL Aluminum	Track LED flood - barn door





Alcyon

Lytespan low voltage

Alcyon features the smallest available transformer assembly with a fully potted, rugged polycarbonate construction. The silent electronic transformer includes short-circuit and over-heat protection. Alcyon's architectural styling is clean and elegant featuring a wireless blade/stem that seems to suspend the fixture in mid-air. The unique MR16 Wall washer features an integral asymmetrical spread lens and kick reflector to create a smooth elliptical wash. Utilizing the T4 bi-pin lamp, the micro flood includes an integral Solite® patterned lens to create a soft, smooth flood of light

Features

- Infinite horizontal rotation for maximum aiming flexibility without "dead spots".
- Lamp-forward design improves access and simplifies relamping.
- Die cast aluminum construction throughout with a durable baked enamel finish.
- Captive accessory cartridge accepts two accessories and provides excellent glare control.

For Accessories see 2.164.

MR16 Open ring



Open ring

Cat. no.	Description
22OR6WH	Matte white
22OR6BK	Matte black
22OR6AL	Aluminum

Lamping: MR16 50W max.*

Accessories: One color or diffusion series filter, plus either one hex cell louver or snoot.

Diffusion/special filters: AF2 series.

Color filters: ADF2 series.

Louwer: 22HC6BK (Hex Cell).

Snoot: 22SR6 series.

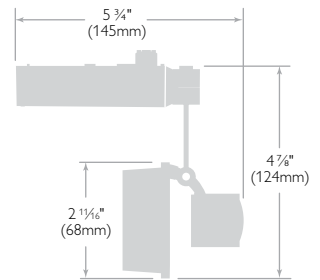

MR16 Step spot



Step spot

Cat. no.	Description
22SS6WH	Matte white
22SS6BK	Matte black
22SS6AL	Aluminum

Lamping: MR16 50W max.*

Accessories: One color or diffusion series filter, plus either one hex cell louver or snoot.

Diffusion/special filters: AF2 series.

Color filters: ADF2 series.

Louwer: 22HC6BK (Hex Cell).

Snoot: 22SR6 series.

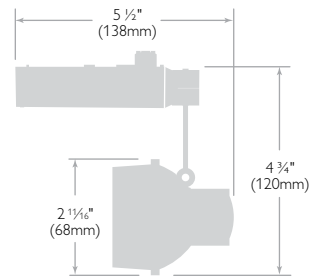

MR16 Cylinder



Cylinder

Cat. no.	Description
22MC6WH	Matte white
22MC6BK	Matte black
22MC6AL	Aluminum

Lamping: MR16 50W max.*

Accessories: One color or diffusion series filter, plus either one hex cell louver or snoot.

Diffusion/special filters: AF2 series.

Color filters: ADF2 series.

Louwer: 22HC6BK (Hex Cell).

Snoot: 22SR6 series.

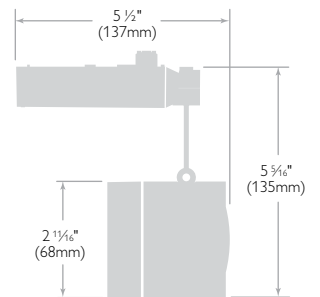

* Luminaire designed for non-lensed lamps

Alcyon

Lytespan low voltage

Alcyon Low Voltage luminaires harness the newest in MR16 and T4 bi-pin lamp technology for performance that is simply brilliant – Providing up to 50 watts of white halogen light for retail, residential and commercial applications. Economical and easily dimmable, low voltage sources deliver the drama, magic and impact of lighting in the smallest envelope available.



MR16 Glass cylinder



Glass cylinder

Cat. no.	Description
22GC6WH	Matte white
22GC6BK	Matte black
22GC6AL	Aluminum

Lamping: MR16 50W max.*
Accessories: No accessory capability.

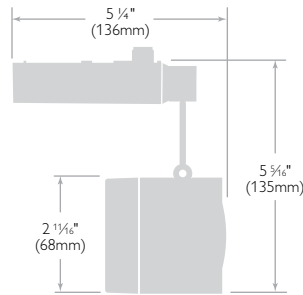

MR16 Glass ring



Glass ring

Cat. no.	Description
22GR6WH	Matte white
22GR6BK	Matte black
22GR6AL	Aluminum

Lamping: MR16 50W max.*
Accessories: No accessory capability.

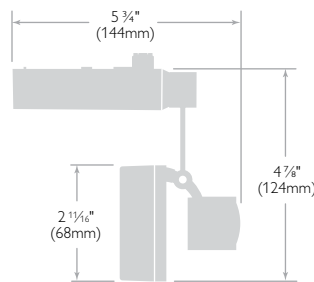

MR16 Wall washer



Wall washer

Cat. no.	Description
22MW6WH	Matte white
22MW6BK	Matte black
22MW6AL	Aluminum

Lamping: MR16 50W max.*
Accessories: No accessory capability.
 Asymmetrical spread lens included.
 (36° flood recommended)

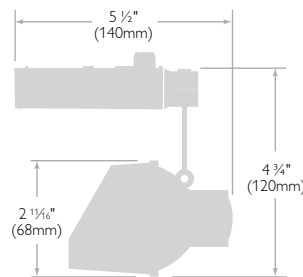

50W T4 MR16 36° Flood

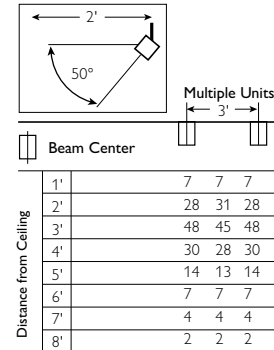

T4 Micro flood



Micro flood

Cat. no.	Description
22MW4WH	Matte white
22MW4BK	Matte black
22MW4AL	Aluminum

Lamping: T4 2-pin 50W max.
 GY6.35 Base (Transverse or C-6 filament recommended)
Accessories: No accessory capability.
 Solite® beam softening lens included..

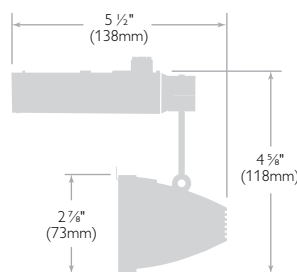

50W 12V T4

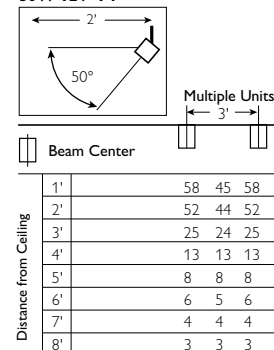

* Luminaire designed for non-lensed lamps



Features

- Wireless stem with 365° horizontal rotation
- Compact line voltage track adapter
- Lamp forward design for easy relamping
- Integral accessory cartridge
- Accepts up to two accessories

Alcyon

Lytespan line voltage

Alcyon Line Voltage luminaires utilize today's reliable and economical halogen lamps for ambient, task, accent and wall washing applications. Available in PAR20/30/38 and T4 tungsten halogen sources from 50 to 250 watts, Alcyon delivers bright halogen light that's easily dimmable and offers the warmth and color rendering that only incandescent sources can provide.

PAR20 Step spot



Step spot 

Cat. no.	Description
22SS2WH	Matte white
22SS2BK	Matte black
22SS2AL	Aluminum

Lamping: PAR20 50W max.

Accessories: One color or diffusion series filter, plus either one hex cell louver or two lenses.

Diffusion/special filters: AF25 series.

Color filters: ADF25 series.

Louvers: AL25HC (Hex Cell).

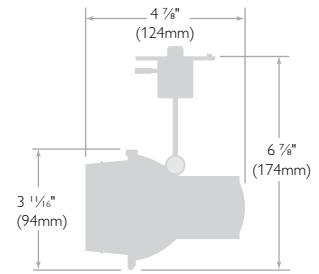

PAR30 Step spot



Step spot 

Cat. no.	Description
22SS3WH	Matte white
22SS3BK	Matte black
22SS3AL	Aluminum

Lamping: PAR30 75W max.

Accessories: One color or diffusion series filter, plus either one hex cell louver or two lenses.

Diffusion/special filters: AF3 series.

Color filters: ADF3 series.

Louvers: AL3HC (Hex Cell).

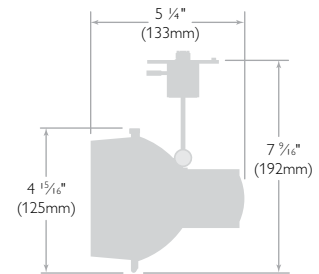

PAR38 Step spot



Step spot 

Cat. no.	Description
22SS8WH	Matte white
22SS8BK	Matte black
22SS8AL	Aluminum

Lamping: PAR38 150W max.

Accessories: One color or diffusion series filter, plus either one hex cell louver or two lenses.

Diffusion/special filters: AF4 series.

Color filters: ADF4 series.

Louvers: AL4HC (Hex Cell).

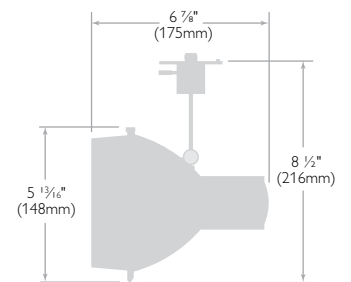

Alcyon

Lytespan line voltage

PAR20 Open ring



Open ring

Cat. no.	Description
22OR2WH	Matte white
22OR2BK	Matte black
22OR2AL	Aluminum

Lamping: PAR20 50W max.
Accessories: One color or diffusion series filter, plus either one hex cell louver or two lenses.
Diffusion/special filters: AF25 series.

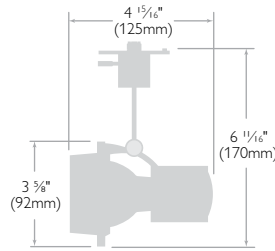

Color filters: ADF25 series.
Louvers: AL25HC (Hex Cell).



Wall washer Visor

For use with Alcyon 22WW4 series. Wall Washer; provides additional light shielding.

PAR30 Open ring



Open ring

Cat. no.	Description
22OR3WH	Matte white
22OR3BK	Matte black
22OR3AL	Aluminum

Lamping: PAR30 75W max..
Accessories: One color or diffusion series filter, plus either one hex cell louver or two lenses.
Diffusion/special filters: AF3 series.

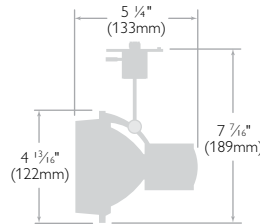

Color filters: ADF3 series.
Louvers: AL3HC (Hex Cell).

Visor

Cat. no.	Description
22VZ4WH	Matte white
22VZ4BK	Matte black
22VZ4AL	Aluminum

5 1/8" L, 4 7/16" W, 2 1/2" max. Depth.
 130mm L, 113mm W, 63mm max. Depth.



PAR38 Open ring



Open ring

Cat. no.	Description
22OR8WH	Matte white
22OR8BK	Matte black
22OR8AL	Aluminum

Lamping: PAR38 250W max (150W max. With accessories).
Accessories: One color or diffusion series filter, plus either one hex cell louver or two lenses.
Diffusion/special filters: AF4 series.

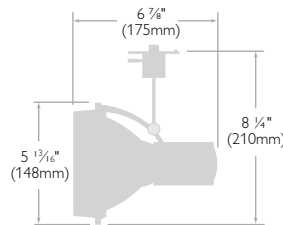

Color filters: ADF4 series.
Louvers: AL4HC (Hex Cell).

T4 Wall washer



Wall washer

Cat. no.	Description
22WW4WH	Matte white
22WW4BK	Matte black
22WW4AL	Aluminum

Lamping: T4 Mini Can. 150W max.
Accessories: One visor.
Visor: 22VZ4 series.

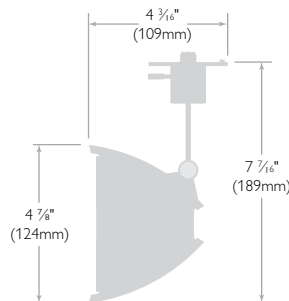

150W T4

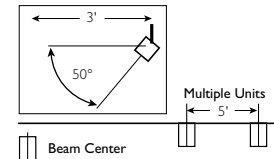

Distance from Ceiling	1'	2'	3'	4'	5'	6'	7'	8'	9'
Beam Center	56	35	56						
	46	38	46						
	30	28	30						
	20	19	20						
	15	14	15						
	11	10	11						
	8	8	8						
	6	6	6						
	5	5	5						

Symbol indicates compatibility with extension wands, sloped ceiling adapter and clamp-on monopoint.

ProSpec cylinders



Features

- 1. Flush adapter** inserts easily into track and provides separate mechanical and electrical connection.
- 2. Lever** energizes fixture electrically by 90° rotation. Fixture cannot be mechanically engaged or disengaged when powered.
- 3. Stem:** constructed of stainless steel; 5/8" OD; .049" wall thickness.
- 4. Tru-lock** aiming mechanism allows simultaneous horizontal and vertical locking. Full tension is maintained even when braking lever is released to hold aiming position.
- 5. Finish:** all painted finishes are powder coated baked enamel.
- 6. Aiming indicator** allows precise fixture aiming.
- 7. Housing:** 20 gauge (.036") drawn steel construction. Hemmed front edge provides superior durability, additional stiffness; prevents chipping and enhances appearance.
- 8. Media cartridge** allows convenient loading and removal of up to 3 accessories without disturbing aiming adjustment. Easily installed and removed with a simple twisting motion. Constructed of formed aluminum.
- 9. Clamping wedges:** cam-operated wedges expand or release gripper springs from track ledge; gripper springs hold adapter securely within track.
- 10. Cross blade louver** extruded aluminum, 1" deep, provides additional shielding and can be easily removed.

For Accessories see page 2.164.

ProSpec line voltage

ProSpec line voltage cylinders feature a classic design that is easily integrated into various architectural environments. Each unit includes the ProSpec media cartridge which can hold up to 3 accessories and allows quick and convenient changing of filters, louvers and screens.

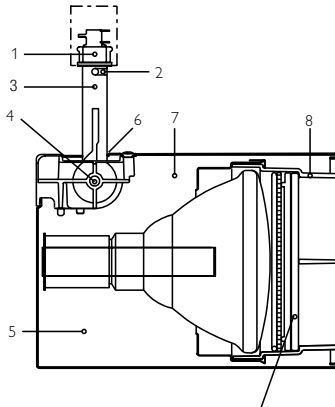

Accessories ordered separately

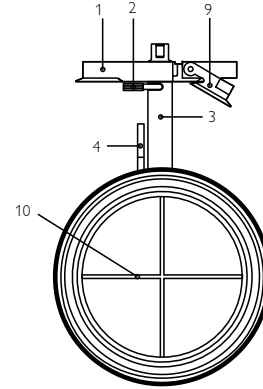

4 3/4" Cylinder

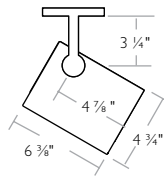

- 26030WH** Matte white
 - 26030BK** Matte black
- PAR30 75W max.

Accessories: AF3 lenses; ADF3 color filters; AL3 louvers; AS3 screens

5 3/4" Cylinder

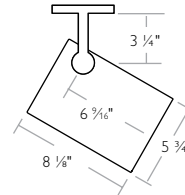

- 26038WH** Matte white
 - 26038BK** Matte black
- PAR38 250W max.

Accessories: AF4 lenses; ADF4 color filters; AL4 louvers; AS4 screens (150W max. w/accessories)

5 3/4" Cylinder

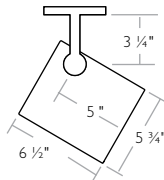

- 26383WH** Matte white
 - 26383BK** Matte black
- PAR38/3 150W max.

Accessories: AF4 lenses; ADF4 color filters; AL4 louvers; AS4 screens

Cylinders

ProSpec low voltage

Featuring a wide selection of halogen light sources, ProSpec's low voltage cylinders provide powerful, yet easily controlled light that's ideal for display environments. The PAR36 cylinder features a dual tap 5.5/12V transformer with a convenient slide switch. The PAR36 cylinder and PAR56 Stepped cylinder also feature a lamp that can be rotated from 0° to 180° and locked in place.

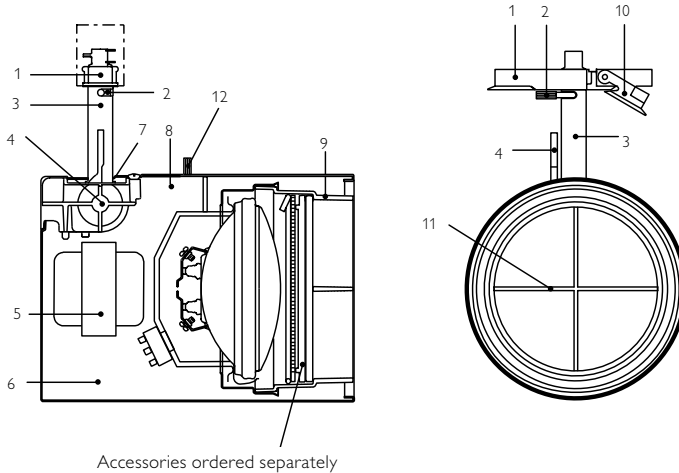

Features

- 1. Flush adapter** inserts easily into track and provides separate mechanical and electrical connection.
- 2. Lever** energizes fixture electrically by 90° rotation. Fixture cannot be mechanically engaged or disengaged when powered.
- 3. Stem:** constructed of stainless steel; 5/8" OD; .049" wall thickness.
- 4. Tru-lock** aiming mechanism allows simultaneous horizontal and vertical locking. Full tension is maintained even when braking lever is released to hold aiming position.
- 5. Magnetic transformer** offers reliable operation and is completely housed inside fixture.
- 6. Finish:** all painted finishes are powder coated baked enamel.
- 7. Aiming indicator** allows precise fixture aiming.
- 8. Housing:** 20 gauge (.036") drawn steel construction. Hemmed front edge provides superior durability, additional stiffness; prevents chipping and enhances appearance.
- 9. Media cartridge** allows convenient loading and removal of up to 3 accessories without disturbing aiming adjustment. Easily installed and removed with a simple twisting motion. Constructed of formed aluminum.
- 10. Clamping wedges:** cam-operated wedges expand or release gripper springs from track ledge; gripper springs hold adapter securely within track.
- 11. Cross blade louver** of extruded aluminum, 1" deep, provides additional shielding and can be easily removed.
- 12. Lamp rotation lock:** lamp can rotate from 0° to 180° and then be locked in the desired position (PAR36 only).

For Accessories see page 2.164

3 3/4" Cylinder

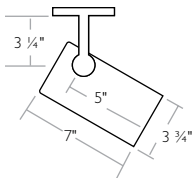

26016MBWH Matte white
26016MBK Matte black
 Magnetic
 MR16 Bi-Pin 12v 50W max.

Accessories: AF25 lenses; ADF25 color filters; AL25 louvers; AS25 screens

3 3/4" Cylinder

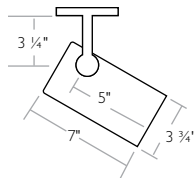

26070MWH Matte white
26070MBK Matte black
 Magnetic
 AR70 12v 50W max.

Accessories: AF25 lenses; ADF25 color filters; AL25 louvers; AS25 screens

5 3/4" Cylinder

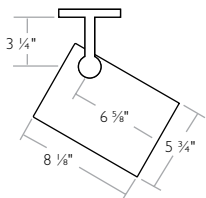

26036MWH Matte white
26036MBK Matte black
 Magnetic
 PAR36 5.5v/12v 75W max.
 AR111 12v 50W max.

Accessories: AF4 lenses; ADF4 color filters; AL4 louvers; AS4 screens



Wall washers

ProSpec line voltage

ProSpec wall washers feature an asymmetrical spread lens and an anodized aluminum kick reflector. To distribute light evenly from ceiling to floor. The kick reflector assembly can hold one accessory and be removed from the front for relamping. ProSpec's Tru-lock aiming mechanism allows simultaneous locking of both horizontal and vertical positions. Ring wall washers feature highly adjustable yoke mounting.

Features

- 1. Flush adapter** inserts easily into track and provides separate mechanical and electrical connection.
- 2. Lever** energizes fixture electrically by 90° rotation. Fixture cannot be mechanically engaged or disengaged when powered.
- 3. Stem:** constructed of stainless steel; 5/8" OD; .049" wall thickness.
- 4. Tru-lock** aiming mechanism allows simultaneous horizontal and vertical locking. Full tension is maintained even when braking lever is released to hold aiming position.
- 5. Finish:** all painted finishes are powder coated baked enamel.
- 6. Aiming indicator** allows precise fixture aiming.
- 7. Housing:** 20 gauge (.036") drawn steel construction.
- 8. Kick reflector assembly:** Holds one accessory behind the spread lens. Assembly can easily be removed from the front using a simple twisting motion.
- 9. Kick reflector:** Constructed of anodized aluminum. Embossed texture reflects light toward upper portion of wall and ceiling line.

For Accessories see page 2.164.

4 3/4" Wall washer

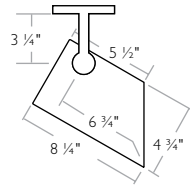

26030WWH Matte white
26030WBK Matte black
 PAR30 75W max.

Accessories: AF3 lenses; ADF3 color filters; AS3 screens

5 3/4" Wall washer

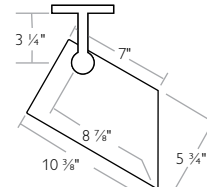

26038WWH Matte white
26038WBK Matte black
 PAR38 120W max.

Accessories: AF4 lenses; ADF4 color filters; AS4 screens

4 3/4" Ring wall washer*

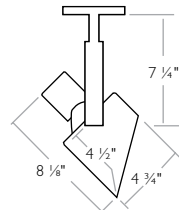

26230WWH Matte white
26230WBK Matte black
 PAR30 75W max.

Accessories: AF3 lenses; ADF3 color filters; AS3 screens

5 3/4" Wall washer

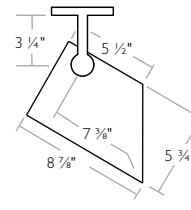

26383WWH Matte white
26383WBK Matte black
 PAR38/3 150W max.

Accessories: AF4 lenses; ADF4 color filters; AS4 screens

5 3/4" Ring wall washer*

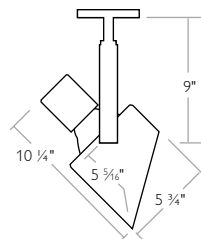

26238WWH Matte white
26238WBK Matte black
 PAR38 250W max.

Accessories: AF4 lenses; ADF4 color filters; AS4 screens (150W max. w/accessories)

*Yoke Mounted

Rings

ProSpec line voltage

These line voltage units feature a clean, minimal look that's ideal for museums, lobbies and other institutional environments. Extremely versatile, they can be adjusted horizontally and vertically and then locked in place. The convenient aiming Indicator allows a series of fixtures to be accurately aimed and adjusted. These line voltage rings also include ProSpec's Media cartridge so filters, louvers and screens can be added or removed without disturbing aiming adjustment. Ring and cylinder media cartridges of the same size are completely interchangeable. A cross blade louver provides additional shielding and can be easily removed if necessary.

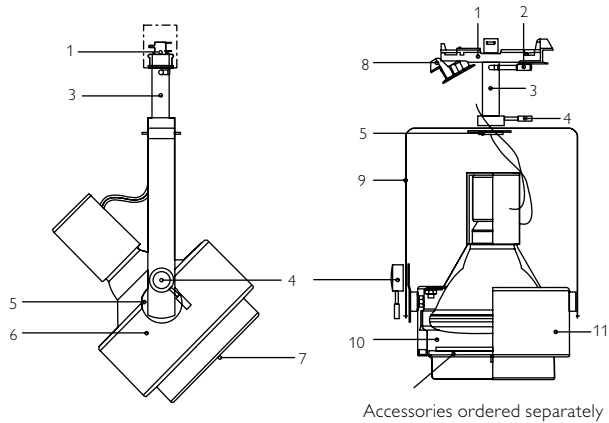

Features

- 1. Flush adapter** inserts easily into track and provides separate mechanical and electrical connection.
- 2. Lever** energizes fixture electrically by 90° rotation. Fixture cannot be mechanically engaged or disengaged when powered.
- 3. Stem:** constructed of stainless steel; 5/8" OD; .049" wall thickness.
- 4. Locking lever:** side lever precisely locks vertical adjustment. Top lever precisely locks horizontal adjustment.
- 5. Aiming indicator** allows precise fixture aiming.
- 6. Housing:** 20 gauge (.036") drawn steel construction. Hemmed front edge provides superior durability, additional stiffness; prevents chipping and enhances appearance.
- 7. Cross blade louver** of extruded aluminum, 1" deep, provides additional shielding and can be easily removed.
- 8. Clamping wedges:** cam-operated wedges expand or release gripper springs from track ledge; gripper springs hold adapter securely within track.
- 9. Yoke mounting** allows adjustment up to 180° vertically and 350° horizontally.
- 10. Media cartridge** allows convenient loading and removal of up to 3 accessories without disturbing aiming adjustment.
- 11. Finish:** all painted finishes are powder coated baked enamel.

For Accessories see pages 2.164 and following.

4 3/4" Ring*

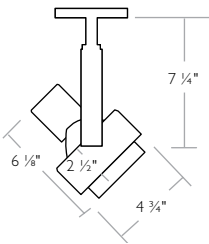

26230WH Matte white
26230BK Matte black
 PAR30 75W max.

Accessories: AF3 lenses; ADF3 color filters; AL3 louvers; AS3 screens

5 3/4" Ring*

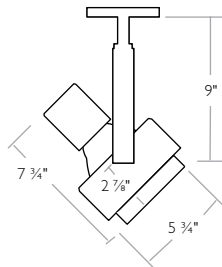

26238WH Matte white
26238BK Matte black
 PAR38 250W max.

Accessories: AF4 lenses; ADF4 color filters; AL4 louvers; AS4 screens (150W max. with accessories)



ProSpec 277V Luminaires

ProSpec 277V Energy Smart

Philips Lightolier is now offering a variety of Energy Smart Lytespan track heads configured for 277V, which mount directly to ProSpec Track. These fixtures are ideal for use in large scale retail or commercial applications for accent lighting, wall washing and general illumination. PowerArc Modular is a high performance HID product available in a range of configurations for virtually any application. Mini HID uses many of the same CMH sources in a simpler, budget conscious product. Both lines offer the same punch and beauty of halogen incandescent sources with 50-70% energy savings with greatly expanded life. PowerWash and Lyteflood utilize T5HO and T5 twin tube lamps respectively to provide excellent wall washing and general lighting. Typical fluorescent sources use only 30% of the energy required for the same output of incandescent light, and last significantly longer.

Mini HID 277V



The Mini HID family combines the high performance of miniaturized ceramic metal halide lamps with compact HID electronic ballast technology in a sleek, unobtrusive design. It provides specifiers with new Energy Smart accent lighting solutions for retail and architectural applications. Mini HID from Philips Lightolier delivers more lighting for the dollar in the smallest available package.

Refer to page 2.24 for complete ordering information for 277V Mini HID.

PowerWash 277V

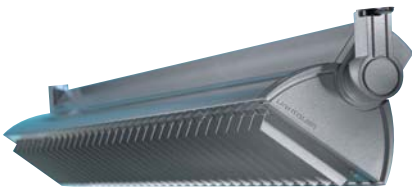

PowerWash T5 represents the state of the art in Energy Smart linear fluorescent wall washing and floodlighting combined with the unsurpassed flexibility of ProSpec track. Linear T5 HO (high output) lamps powered by efficient, quick-start electronic ballasts deliver 10-20% greater efficacy than comparably sized T8 lamps or biax type lamps of equal wattage. PowerWash is available in 2', 3' or 4' lengths to match T5 24W, 39W and 54W lamps respectively.

Refer to page 2.28 for complete ordering information for 277V PowerWash.

Lyteflood 277V



Dramatic impact, high efficiency, and long life make Lyteflood ideal for a host of merchandising applications. Lyteflood fixtures are especially well suited for floodlighting and wall washing and can be installed on new ProSpec track. Lytefloods utilize compact fluorescent lamps for significant energy savings, long lamp life and excellent color rendition. Quick-start electronic ballasts are standard.

Refer to page 2.29 for complete ordering information for 277V Lyteflood.

Specification track heads

Superior low voltage lighting and unparalleled decorative glass to enhance today's architectural interiors.





The Franklin Institute, Philadelphia, PA (Photographer: Kenny Lindstrom)

Contents

Lytespan spot LED accent	>	2.20	Lytespan low voltage Focal Jacks	>	2.32
Lytespan low voltage Sof-Tech	>	2.20	Lytespan low voltage Power Jacks	>	2.34
Lytespan PowerArc	>	2.22	Lytespan line voltage Metallics	>	2.36
Lytespan Mini HID	>	2.24	Lytespan line voltage Sof-Tech	>	2.37
Lytespan Powerwash T6 fluorescent	>	2.28	Tangent line voltage	>	2.38
Lyteflood compact fluorescent	>	2.29	Translite low voltage systems	>	2.44
Lytespan low voltage Style Jack	>	2.30	Translite pendants	>	2.116
Lytespan low voltage Lytedrop	>	2.31	Translite accessories	>	2.128



Features

- Delivering 900 nominal lumens at 15W
- Efficacy: 58 lumens per watt
- Full flexibility in 3 beam spreads 10°; 21°; 35°
- Spot version delivers 23,500 candelas
- Available in 3000K and 2700K
- CRI 85, typical
- Dimmable: ELV low voltage
- Accommodates two accessories
- Compatible with Lytespan track.
Contact factory for other adaptor options.
- 50,000 hour lifetime L70, 5 year warranty
- One Philips solution leveraging Philips global strength

* +/- 5% for 3000K

Acc Capability (2): Lenses, Louver and Snoot

Other track adaptors are also available, contact factory for details.

Spot LED accent

Lytespan LED

A breakthrough in LED accent lighting. Philips Lightolier provides powerful accent lighting with only 15watts of power. Ideally suited for accent lighting in retail, commercial and hospitality spaces. Available in a range of beam spreads for lighting flexibility and is dimmable.

LLAB Series

Spot LED

Cat. no.	Description	CCT
LLAB030RS	Spot	3000K
LLAB030RNF	Narrow flood	3000K
LLAB030RF	Flood	3000K
LLAB027RS	Spot	2700K
LLAB027RNF	Narrow flood	2700K
LLAB027RF	Flood	2700K

Add suffix for choice of finish;
(**AL**) Aluminum, (**BK**) Matte Black,
and (**WH**) Matte White.

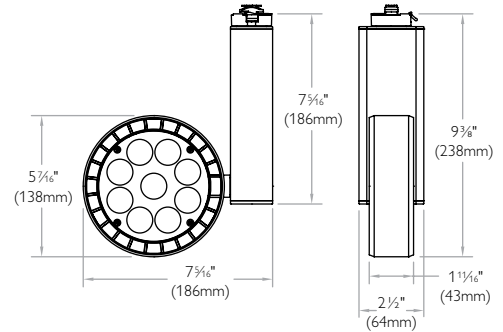

Accessories

Cat. no.	Description
8595	Accessory holder (black)
AL4HC	4 3/4" Dia. Hex cell louver
AF4	Diffusion/special filters
ADF4*	Color filters

*Will project colored light

Sof-Tech

Lytespan low voltage

This series of low voltage units features die-cast elements combined with silicone rubber components and a vertical electronic transformer for a sleek, compact look. Available in both open back or fully enclosed versions.

PAR36 Enclosed spot

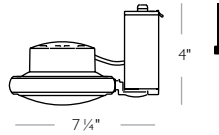

Electronic

Cat. no.	Description
6279WH	Matte white
6279BK	Matte black

Lamping: PAR36 50W max.

Accessory holder: 7660 (holds one accessory).

Diffusion/special filters: AF3 series.

Color filters: ADF3 series.

Louwer: AL3 series.



Features

- Socket boot of heat resistant silicone rubber decoratively covers the socket of the lamp – no visible hardware shown.
- Ultra-narrow vertical electronic transformer offers a compact, close-to-track look.
- Dimming: Efficient and reliable electronic transformer provides silent dimming with Philips Lightolier "QE" dimmers.

For Accessories see 2.164.

AR111 Enclosed spot

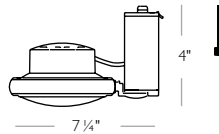

Electronic

Cat. no.	Description
6289WH	Matte white
6289BK	Matte black
6289AL	Aluminum

Lamping: AR111 75W max.

Accessory holder: 7660 (holds one accessory).

Diffusion/special filters: AF3 series.

Color filters: ADF3 series.

Louwer: AL3 series.

MR16 Enclosed spot

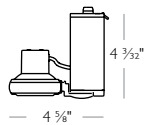

Electronic

Cat. no.	Description
6276BWH	Matte white
6276BBK	Matte black
6276BAL	Aluminum

Lamping: MR16 Bi-Pin 50W max.

Accessory holder: 7662.

Diffusion/special filters: AF2 series.

Color filters: ADF2 series.

Louwer: AL2 series.

Snoot: 22SR6 series.

Accessories
One color or diffusion series filter, plus one louwer and snoot (optional). Color filters may not be used with a Snoot.

Die cast aluminum housing fully encloses lamp back and socket.

MR16 Open ring

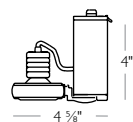

Electronic

Cat. no.	Description
6275BWH	Matte white
6275BBK	Matte black
6275BAL	Aluminum

Lamping: MR16 Bi-Pin 75W max.

Accessory holder: 7662 0 (holds one accessory).

Diffusion/special filters: AF2 series.

Color filters: ADF2 series.

Louwer: AL2 series.

50W max.
with accessories



PowerArc

Lytespan

PowerArc utilizes ceramic arc tube metal halide lamps for superior color rendering and long lamp life with minimal color shift. Carefully designed around the light source, PowerArc can save up to 70% of the energy consumed by ordinary incandescent fixtures.

Features

The PowerArc design features an ideal balance of soft curves and hard edges that integrates well with virtually any interior. Two versions of PowerArc are available; a 30° flood and an asymmetrical wall washer. The wall washer features an integral kick reflector that provides wide, even illumination over vertical surfaces.

A number of key features allow PowerArc to provide unparalleled flexibility and performance. An aiming angle indicator conveniently measured in degrees allows a series of luminaires to be precisely set to the same aiming angle. The PowerArc's protective glass lens can be slid out from either direction and uses no hinges or clips. A hidden micro-safety switch automatically de-powers the fixture during relamping for safety.

PowerArc

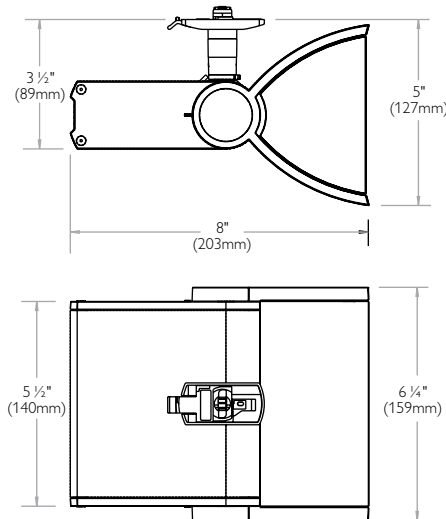

30° Vertical flood

Cat. no.	Description
8292F3EWH	Matte white
8292F3EBK	Matte black
8292F3EAL	Aluminum

Asymmetrical wall washer

Cat. no.	Description
8292WEWH	Matte white
8292WEBK	Matte black
8292WEAL	Aluminum

70W CDM or CMH T6 Double-ended metal halide

Cat. no.	Description
8293ACWH	Matte white
8293ACBK	Matte black

Accessory holder (holds 1 accessory)

Accessory filters/lens

Requires accessory holder

Cat. no.	Description
8293UV	UV filter
8293BE	Spread lens
8293ICF	Incandescent conversion filter

Louwer

Vertical blade

Cat. no.	Description
8293LVWH	Matte white
8293LVBK	Matte black

Technical information



- Excellent color rendering (82 CRI).
- Metal halide lamps provide 6,600 initial lumens with an average life of 10,000 hours.
- Provides high footcandle levels while reducing HVAC costs.
- 0–90° vertical adjustment, 375° horizontal rotation.
- All units feature electronic ballast.
- Available in matching floodlight and wall washer versions.

Footcandles on wall (or ceiling)

70W T6 Double-ended metal halide

Distance From Ceiling	Track 4 feet from wall Single unit					
	0'	1'	2'	3'	4'	5'
1'	← 4' → □ Beam center					
1'	89	78	51	26	11	4
2'	82	72	52	32	17	8
3'	56	51	40	28	17	10
4'	31	29	25	21	15	10
5'	31	29	25	21	15	10
6'	23	22	20	16	13	9
7'	18	17	15	13	10	8
8'	14	13	12	10	9	7
9'	10	10	9	8	7	6

Footcandles are average and rounded off.

PowerArc

Lytespan

The PowerArc canopy mount provides crisp, powerful metal halide lighting that is ideal for both direct and indirect lighting applications. Its ability to be installed in damp locations makes it an excellent choice for atriums, covered outdoor balconies and similar locations. Whatever the environment, the PowerArc canopy mount provides a clean, unobtrusive look at the ceiling while offering excellent aiming flexibility.



PowerArc canopy mount



70W CDM or CMH T6 Double-ended metal halide

Cat. no.	Description
8292WEWHCY	Matte white (120 Volt) Asymmetrical wall washer
8292WEWHCY2	Matte white (277 Volt) Asymmetrical wall washer
8293VSWH	Matte white Visor shield

Accessory holder Holds 1 accessory

Cat. no.	Description
8293ACWH	Matte white
8293ACBK	Matte black

Louver Vertical blade

Cat. no.	Description
8293LVWH	Matte white
8293LVBK	Matte black

Accessory filters/lens Requires accessory holder

Cat. no.	Description
8293UV	UV filter
8293BE	Spread lens
8293ICF	Incandescent conversion filter

Features

When mounted on the wall, it makes an ideal indirect lighting fixture. An easily attached visor provides excellent glare control.

This versatile lighting instrument is available as an asymmetrical wall washer featuring an integral kick reflector that provides wide, even illumination. Offering unrivaled power, versatility and aiming flexibility, the PowerArc canopy mount provides the crisp look of halogen lighting but with energy savings comparable to fluorescent.



A mounting bracket with rotation adjustment and locking feature allows the fixture to be conveniently hung before wiring.

Ceiling mounted installation

Shown with Visor

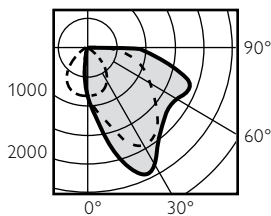
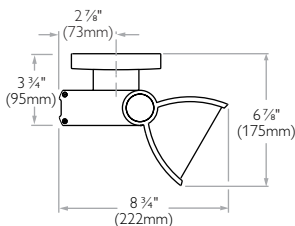

Wall mounted installation

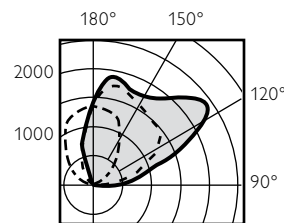
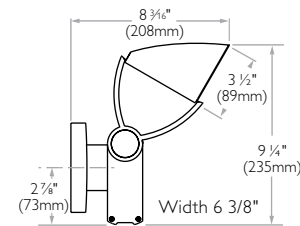

- 0° to 90° vertical adjustment allows good indirect lighting no matter what the ceiling height.
- Canopy features 355° horizontal rotation and can be locked every 45°; interior positive lock creates a permanent fixed position.

Multiple units

4'			5'			6'		
106	102	107	94	71	94	89	49	89
116	109	116	97	83	97	88	62	88
92	90	92	74	70	74	64	56	64
77	76	77	62	61	62	53	50	53
66	65	66	53	53	53	45	45	45
53	53	53	43	42	43	36	36	36
44	44	44	36	35	36	30	30	30
37	37	37	31	30	31	26	26	26
30	30	30	24	24	25	21	21	21

Data for multiple units are based on a minimum of five units.



Mini HID cylinders

Lytespan

Lytespan Mini HID is a powerful combination of high performance ceramic Metal halide lamps and sleek unobtrusive designs in the smallest available package. The Mini HID family includes five different lamp types including the newest 20W miniatures and a full range of PAR lamps. The 20W miniature lamps combined with the latest micro ballast technology create a powerful CMH luminaire that approaches the size of low voltage MR16.

Features

Offering up to 70% energy savings vs. incandescent spotlights with 3 to 4 times longer lamp life, Lytespan Mini HID is the choice for high-performance energy smart retail and architectural lighting.

Mini-HID 277V for ProSpec track

Cat. no.	Type	Description
37100	Step Spot	277V, 20W CMH MR16
37102	Cylinder & Spot	277V, 20W CMH T4 GU6.5
37103	Cylinder & Flood	277V, 20W CMH T4 GU6.5
37104	Step Spot	277V, 20W CMH PAR20
37106	Open Ring	277V, 39W CMH PAR30L
37107	Open Ring	277V, 70W CMH PAR30L
37108	Open Ring	277V, 70W CMH PAR38
37110	Step Spot	277V, 39W CMH PAR30L
37113	Step Spot	277V, 70W CMH PAR30L
37119	Cylinder & Spot	277V, 39W CMH T4 bi-pin
37120	Cylinder & Flood	277V, 39W CMH T4 bi-pin

Add suffix for choice of finish; (BK) Black and (WH) White.

Wide range of reflectors

Increased lighting design flexibility

- From very narrow (10°) to wide flood (40°) beam spreads.
- Reflectors are available in clear anodized or incandescent warm finish.
- To order reflector in incandescent warm finish add WRM to end of item # (i.e. MHT6RSWRM).



24MHT45RS
T4.5 Spot G8.5
clear anodized

24MHT45RNF
T4.5 G8.5
Narrow flood
clear anodized

24MHT45RF
T4.5 Flood G8.5
Clear anodized

24MHT4RS
GU6.5/PGJ5
Spot
clear anodized

24MHT4RNF
GU6.5/PGJ5
Narrow flood
clear anodized

24MHT4RF
GU6.5/PGJ5
Flood
clear anodized

MHT6RS
T6 Spot
clear anodized

MHT6RNF
T6 Narrow flood
clear anodized

MHT6RF
T6 Flood
clear anodized

20W T4 Cylinder



Cylinder

Cat. no.	Description
8109WH	Matte white
8109BK	Matte black
8109AL	Aluminum

Lamping: 20W T4 CMH (M156)
GU6.5 Base

Accessory holder: 8195
(holds one accessory).

Diffusion/special filters: AF25 series.

Color filters: ADF25 series.

Louwer (hex cell): AL25HC.

Reflector sold separately,
see below for options.

39W & 70W T4 Cylinder



39W Cylinder

Cat. no.	Description
8114WH	Matte white
8114BK	Matte black
8114AL	Aluminum

Lamping: 39W T4.5 CMH (M130)
G8.5 Bi-Pin

Accessory holder: 8195
(holds one accessory).

Diffusion/special filters: AF25 series.

Color filters: ADF25 series.

Louwer (hex cell): AL25HC.

Reflector sold separately,
see below for options.

70W Cylinder

Cat. no.	Description
8115WH	Matte white
8115BK	Matte black
8115AL	Aluminum

39W T6 Cylinder

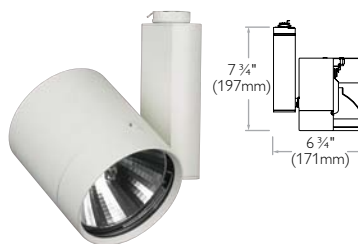

Cylinder

Cat. no.	Description
8121WH	Matte white
8121BK	Matte black
8121AL	Aluminum

Lamping: 39W T4.5 CMH (M130)
G (G8.5) Bi-Pin

Accessory holder: Integral
(holds one accessory).

Diffusion/special filters: AF3 series.

Color filters: ADF3 series.

Louwer (hex cell): AL3HC.

70W T6 Cylinder

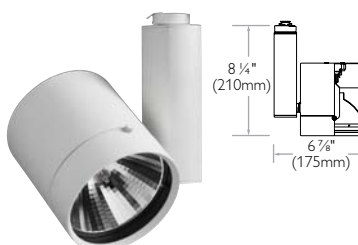

Cylinder

Cat. no.	Description
8122WH	Matte white
8122BK	Matte black
8122AL	Aluminum

Lamping: 70W T-6 CMH (M98)
G12 Base

Accessory holder: Integral
(holds one accessory).

Diffusion/special filters: AF3 series.

Color filters: ADF3 series.

Louwer (hex cell): AL3HC.

Mini HID

Lytespan



20W MR16 Step spot

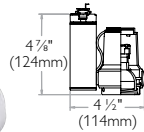

Step Spot

Cat. no.	Description
8100WH	Matte white
8100BK	Matte black
8100AL	Aluminum

Lamping: 20W MR16 CMH (M156) GX10 base

Accessory holder: Integral (holds one accessory).

Diffusion/special filters: AF2 series.

Color filters: ADF2 series.

Louwer (hex cell): AL2HC.

39W & 70W PAR Rings



39W Ring

Cat. no.	Description
8106WH	Matte white
8106BK	Matte black
8106AL	Aluminum

Lamping: 39W PAR20 CMH (M130) E26 base

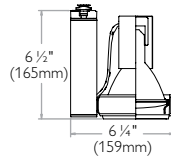

70W Ring

Cat. no.	Description
8107WH	Matte white
8107BK	Matte black
8107AL	Aluminum

Lamping: 70W PAR30 CMH (M98) E26 base

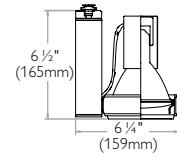

70W Ring

Cat. no.	Description
8108WH	Matte white
8108BK	Matte black
8108AL	Aluminum

Lamping: 70W PAR38 CMH (M98) E26 base

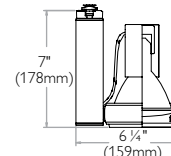

Accessory holder: Integral (holds one accessory).

Diffusion/special filters: AF25 series.

Color filters: ADF25 series.

Louwer (hex cell): AL25HC.

20W & 39W PAR Step spots

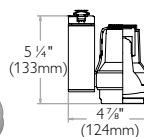

20W Step spot

Cat. no.	Description
8104WH	Matte white
8104BK	Matte black
8104AL	Aluminum

Lamping: 20W PAR20 CMH (M156) E26 base

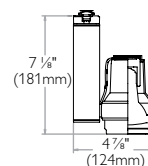

39W Step spot

Cat. no.	Description
8105WH	Matte white
8105BK	Matte black
8105AL	Aluminum

Lamping: 39W PAR20 CMH (M130) E26 base

Accessory holder: Integral (holds one accessory).

Diffusion/special filters: AF25 series.

Color filters: ADF25 series.

Louwer (hex cell): AL25HC.

39W & 70W PAR Step spots

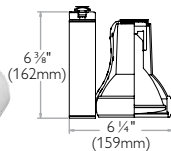

39W Step spot

Cat. no.	Description
8110WH	Matte white
8110BK	Matte black
8110AL	Aluminum

Lamping: 39W PAR30 CMH (M130) E26 base

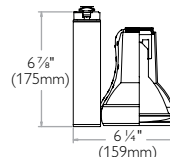

70W Step spot

Cat. no.	Description
8113WH	Matte white
8113BK	Matte black
8113AL	Aluminum

Lamping: 70W PAR30 CMH (M130) E26 base

Accessory holder: 8473 (holds one accessory).

Diffusion/special filters: AF3 series.

Color filters: ADF3 series.

Louwer (hex cell): AL3HC.

┆ Symbol indicates compatibility with extension wands, sloped ceiling adapter and clamp-on monopoint.



Mini HID wall washers

Lytespan

is the newest addition to the Mini HID family. Delivering outstanding photometric performance in a sleek, unobtrusive design, providing specifiers with new energy-smart lighting solutions for retail and commercial applications, thereby increasing the industry leading versatility of Lytespan. Mini HID is the choice for high-performance energy smart retail and architectural lighting, providing superior efficiency without sacrificing the design.

20W T4 Wall washer

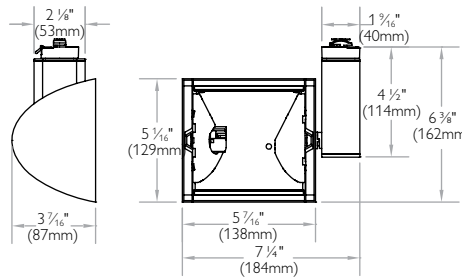

Wall washer

Cat. no.	Reflector
81F20T4	Standard
81F20T4WRM	Incandescent warm tone reflector
81F20T4SPC	Specular reflector, w/Solite® lens

Lamping: 20W CMH T4 GU6.5

Add suffix for choice of finish;
(AL) Aluminum, **(BK)** Black, and **(WH)** White.

39W T4 Wall washer

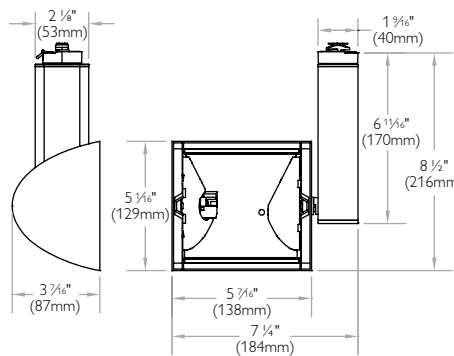

Wall washer

Cat. no.	Reflector
81F39T4	Standard
81F39T4WRM	Incandescent warm tone reflector
81F39T4SPC	Specular reflector, w/Solite® lens

Lamping: 39W CMH T4 GU6.5

Add suffix for choice of finish;
(AL) Aluminum, **(BK)** Black, and **(WH)** White.

39W T4.5 Wall washer

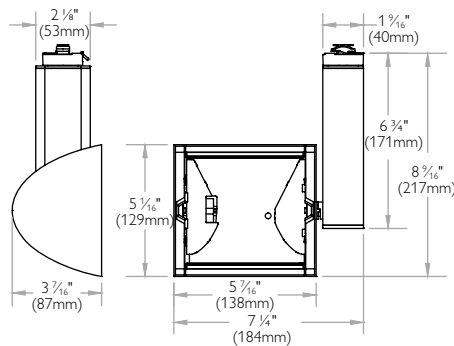

Wall washer

Cat. no.	Reflector
81F39T45	Standard
81F39T45WRM	Incandescent warm tone reflector
81F39T45SPC	Specular reflector, w/Solite® lens

Lamping: 39W CMH T4.5 G8.5

Add suffix for choice of finish;
(AL) Aluminum, **(BK)** Black, and **(WH)** White.

Mini HID wall washers

Lytespan

Where to use Mini HID: Retail and commercial spaces, specialty boutiques, museums, art galleries, places of worship, restaurants, hair salons/spas.



39W T6 Wall washer

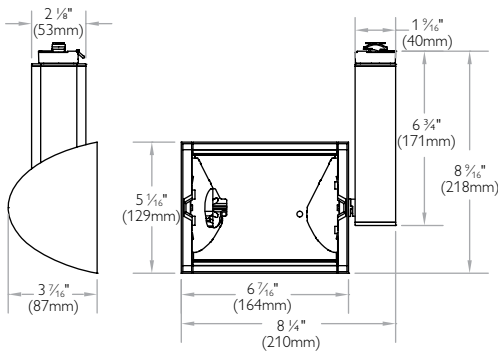

Wall washer

Cat. no.	Reflector
81F39T6	Standard
81F39T6WRM	Incandescent warm tone reflector
81F39T6SPC	Specular reflector; w/Solite® lens

Lamping: 39W CMH T6 G12

Add suffix for choice of finish; (AL) Aluminum, (BK) Black, and (WH) White.

70W T6 Wall washer

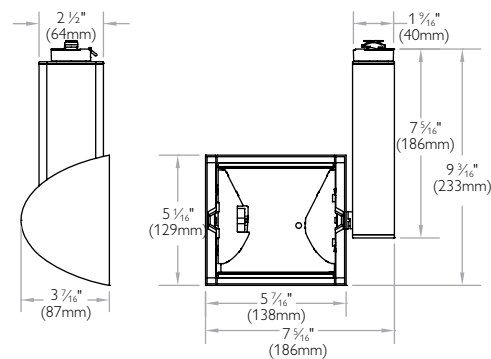

Wall washer

Cat. no.	Reflector
81F70T6	Standard
81F70T45WRM	Incandescent warm tone reflector
81F70T45SPC	Specular reflector; w/Solite® lens

Lamping: 70W CMH T6 G12

Add suffix for choice of finish; (AL) Aluminum, (BK) Black, and (WH) White.

70W T4.5 Wall washer

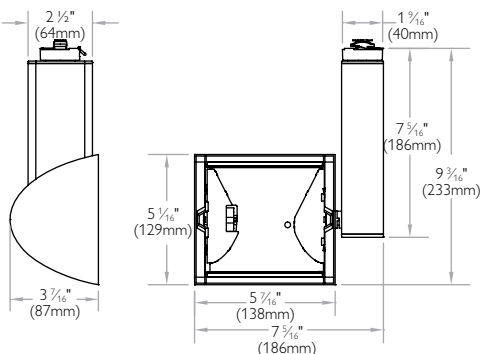

Wall washer

Cat. no.	Reflector
81F70T45	Standard
81F70T45WRM	Incandescent warm tone reflector
81F70T45SPC	Specular reflector; w/Solite® lens

Lamping: 70W CMH T4.5 G8.5

Add suffix for choice of finish; (AL) Aluminum, (BK) Black, and (WH) White.



PowerWash T5

Lytespan linear fluorescent

PowerWash T5 track mount represents the state of the art in Energy Smart linear fluorescent wall washing and flood lighting combined with the unsurpassed flexibility of Lytespan track. Linear T5 HO (high output) lamps powered by efficient quick-start electronic ballasts deliver 10–20% greater efficacy than comparably sized T8 lamps or bi-x type lamps of equal wattage.

Features

Ultra slim 5/8" diameter T5 lamps result in more precise optic control of the light, more consistent beam patterns and greater fixture spacing ratios. The narrow diameter also permits an elegant, streamlined design that's architecturally compatible with commercial and retail spaces alike and integrates well with Philips Lightolier's metal halide families.

Available in one-lamp or two-lamp configurations and in 2', 3' or 4' lengths to match T5 24W, 39W and 54W lamps respectively. PowerWash T5 is finished in subtle matte white, classic matte black, and contemporary aluminum and is compatible with Lytespan Radius, Basic and Advent two-circuit track. Additional features include 180 degrees of rotation for flexible aiming, a built-in pull-out lamp holder that allows fast, easy relamping, and an integral louver for superior cut-off and glare control. A clear acrylic lens, which complies with FDA guidelines for use in all food preparation applications, is available in 2', 3', and 4' lengths.

PowerWash T5 track mount



1 Lamp T5 HO electronic

Cat. no.	Track mount
9277	Matte white 2' - 24W
9377	Matte white 3' - 39W
9477	Matte white 4' - 54W

2 Lamp T5 HO electronic

Cat. no.	Track mount
9276	Matte white 2' - 24W
9376	Matte white 3' - 39W
9476N	Matte white 4' - 54W

Lens (32 per case)

Cat. no.	Description
56957	2' Clear acrylic lens
56956	3' Clear acrylic lens
56955	4' Clear acrylic lens

Add suffix for choice of finish;

(AL) Aluminum, (BK) Black, and (WH) White. (AL) Aluminum, (BK) Black, and (WH) White.

Add suffix for choice of finish;

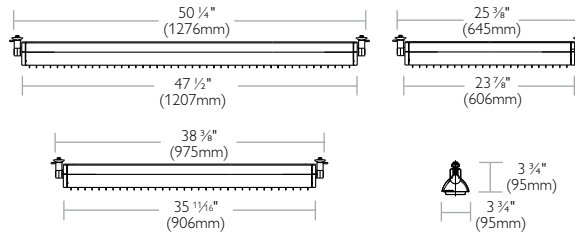

PowerWash 277V for ProSpec track

Cat. no.	Description
37224	PowerWash, 277V, 2 x 24W T5 HO
37239	PowerWash, 277V, 2 x 39W T5 HO
37254	PowerWash, 277V, 2 x 54W T5 HO

Add suffix for choice of finish; (BK) Black and (WH) White.

Note: Matte White finished fixtures supplied with Matte White louver. Matte Black and Aluminum finished fixtures supplied with Aluminum finished louver.

Lyteflood

Lytespan compact fluorescent

Dramatic impact, high efficiency, and long life make Lyteflood ideal for a host of merchandising and retrofit applications. Lyteflood fixtures are especially well-suited for floodlighting and wall washing and can be installed on existing Lytespan track. Lytefloods utilize compact fluorescent lamps for significant energy savings, long lamp life (up to 20,000 hours) and excellent color rendition. All Lytefloods come standard with electronic ballasts.



Features

- Side mount adapters for easy adjustment and aiming.
- Special locking knob maintains precise adjustment.
- Separate mechanical and electrical connection for easy and secure installation.

Lyteflood L18



Lyteflood L18

Cat. no.	Description	3 1/16" (78mm)	12 1/4" (311mm)	4 13/16" (122mm)	4 3/32" (126mm)
8276EWH	Matte white				
8276EBK	Matte black				

Lamping: 2 Lt. 18W (10 1/2") twin tube

Produces a soft wash using half the energy of incandescent light. A single adapter allows for vertical and horizontal adjustment.

Lyteflood L24



Lyteflood L24

Cat. no.	Description	3 1/16" (78mm)	14 1/4" (362mm)	4 13/16" (122mm)	4 3/32" (126mm)
8277EWH	Matte white				
8277EBK	Matte black				

Lamping: 2 Lt. 24/27W

Provides a medium-intensity wash of light equivalent to 150W of incandescent light using 60% less energy. A single adapter allows both vertical and horizontal adjustment.

Lyteflood L40

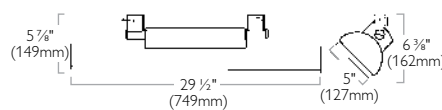

Electronic ballast

Cat. no.	Description
8279ENBK	Matte black, metallized louver 2 Lt. 40W (22 1/2") twin tube
8279ENWH	Matte white, metallized louver 2 Lt. 40W (22 1/2") twin tube
8279ENWWH	Matte white, white louver 2 Lt. 40W (22 1/2") twin tube

Lamping: 2 Lt. 24/27W



Lyteflood 277V for ProSpec track

Cat. no.	Description
37240WH	Lyteflood, 277V, 2 x 40W twin tube, white
37240BK	Lyteflood, 277V, 2 x 40W twin tube, black

See page 2.88 for 277V ProSpec Track.



Style Jack

Lytespan low voltage

These elegantly styled, miniature pendants are easily customized into a variety of designs. Style Jacks can be clustered together to create a “free form” chandelier or a row of pendants that produce a “screen of light.” A complete Style Jack consists of a decorative Style Jack Shade, a Lytedrop (with a 20W or 35W halogen lamp) and a Power Jack. The shade, Lytedrop and Power Jack have separate catalog numbers and combine interchangeably. Please specify and order each separately.

How to select a Style Jack

Step 1: Choose a Style Jack shade (see page 2.30). Our variety of styles offer many choices to answer different design and architectural requirements.

Step 2: Choose a Lytedrop (see 2.31). Your choice of cable or stem. Each uses a halogen lamp (not included) and etched glass shield.

Step 3: Choose a Power Jack (see 2.34). Power Jacks are equipped with easily dimmable magnetic transformers that are thermally protected and accept any Focal Jack.

Large Cone



Large Cone

Cat. no.	Description
42252WH	Satin white
42252GR	Banker's green
42252CR	Cratere etched glass

Note: 42252 series is compatible with Stem Lytedrops only. They should not be used with One-piece wire or coaxial cable Lytedrops.

Mini Dome



Mini Dome

Cat. no.	Description
8640WH	Satin white
8640BL	Cobalt blue

Cucumber



Cucumber

Cat. no.	Description
42225WH	Satin white
42225BL	Satin blue

Mini Cone (triple cased glass)



Mini Cone

Cat. no.	Description
8641WH	Satin white

Lytedrop

Lytespan low voltage

Lytedrops support the decorative Style Jack shades and plug into Power Jacks. They enclose 20W or 35W T4 12V Bi-Pin (GY6.35) halogen lamps in an etched glass diffuser. All Lytedrops plug into the Power Jack with a locking device. The one-piece wire Lytedrops can be field-shortened and suspended from a sloped ceiling. One-piece wire Lytedrops have the look of a stem, but can be field cut without use of an accessory. The 30", 42" and 60" rigid stem Lytedrops have a concealed flex device to absorb impact if bumped. Rigid stem Lytedrops cannot be plugged together but can be field cut using a separate accessory



Globe

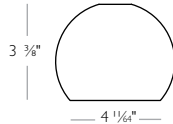

Globe

Cat. no.	Description
8685LC*	Light caramel

Tall Bell

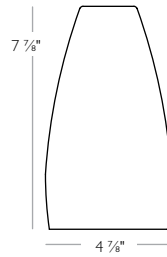

Tall Bell

Cat. no.	Description
8686LC*	Light caramel

Coaxial cable Lytedrop



6' Cable

Cat. no.	Description
8632AL	Steel cable

Mirrored Globe

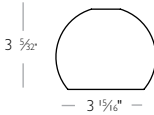

Mirrored Globe

Cat. no.	Description
8684MR*	Mirrored

Swirl



Swirl

Cat. no.	Description
8682WH*	White

One-piece wire Lytedrop



10' One-Piece Wire

Cat. no.	Description
8629WH	Matte white
8629BK	Matte black

Transparent Cylinder

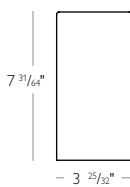

Transparent Cylinder

Cat. no.	Description
8683WH*	White

Lytedrop Lamping & Etched Glass



Lytedrop Lamping

Cat. no.	Description
56360	T4 12V 20W
56361	T4 12V 35W

Etched Glass Replacement diffuser

Cat. no.	Description
58620WH	Matte white
58620BK	Matte black
58620AL	Aluminum

Note: Use 58621 to shorten stem Lytedrop. (includes metal top piece)

Stem Lytedrop



30" Stem

Cat. no.	Description
8628WH	Matte white
8628BK	Matte black

42" Stem

Cat. no.	Description
8626WH	Matte white
8626BK	Matte black

60" Stem

Cat. no.	Description
8627WH	Matte white
8627BK	Matte black

*A characteristic of blown glass is variation in color and sometimes even in size and shape.



Focal Jacks

Lytespan low voltage

MR16 Geostar

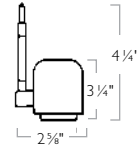

Geostar

Cat. no.	Description
8672WH	Matte white
8672BK	Matte black

Lamping: MR16 Bi-Pin 50W max.
Accessories: Accepts one accessory.
Framing projector: 6497.
Diffusion/special filters: AF2 series.
Color filters: ADF2 series.

How to select a Focal Jack

Step 1: Choose a Focal Jack Spotlight (see page 2.32). LyteJacks feature spotlights called Focal Jacks that plug into Power Jacks. They are easily interchangeable with the flexibility of a (plug-in) Jack system. A complete fixture consists of a Power Jack, Extender Stem (optional) and a Focal Jack spotlight. Each must be Ordered separately.

Step 2 (optional): Choose an Extender Stem (see 2.31). Select the length of stem that best suits your needs. (Focal Jacks can also be used without an Extender Stem.)

Step 3: Choose a Power Jack (see 2.34). Power Jacks are equipped with easily dimmable magnetic transformers that are thermally protected and accept any Focal Jack.

For Accessories see 2.164.

Sof-Tech MR16 ring

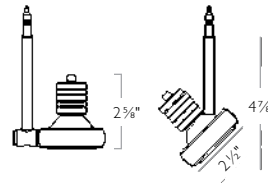

Sof-Tech ring

Cat. no.	Description
8675BWH	Matte white
8675BBK	Matte black

Lamping: MR16 Bi-Pin 50W max.
Accessories: Accepts one accessory.
Accessory holder: 7662.
Diffusion/special filters: AF2 series.
Color filters: ADF2 series.
Louver: AL2 series.

Sof-Tech MR16



Accessories
One color or diffusion series filter or louver plus snoot (optional). Color filters may not be used with a Snoot.

Die cast aluminum housing fully encloses lamp back and socket.

Sof-Tech

Cat. no.	Description
8676BWH	Matte white
8676BBK	Matte black
8676BAL	Aluminum

Lamping: MR16 50W max 37W max IR.
Accessory holder: 7662.
Diffusion/special filters: AF2 series.
Color filters: ADF2 series.
Louver: AL2 series.
Snoot: 22SR6 series.

Focal Jacks

Lytespan low voltage

Extender stems

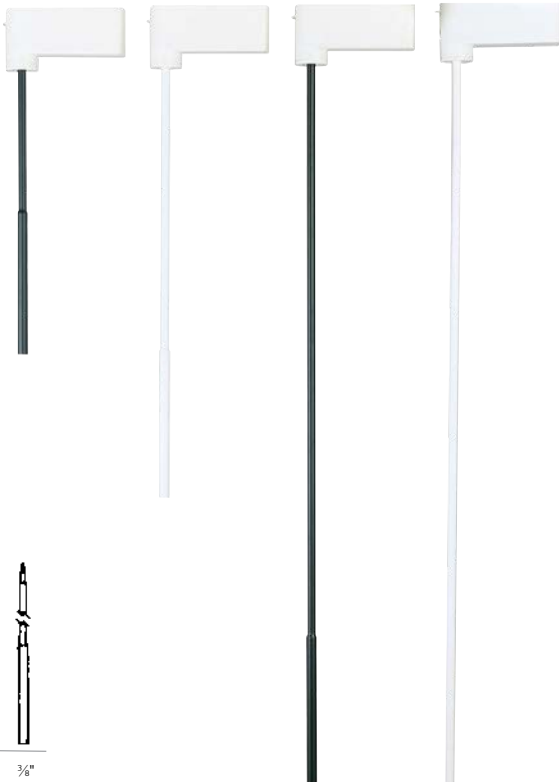

12" Stem

Cat. no.	Description
8620WH	Matte white
8620BK	Matte black

18" Stem

Cat. no.	Description
8621WH	Matte white
8621BK	Matte black

30" Stem

Cat. no.	Description
8622WH	Matte white
8622BK	Matte black

42" Stem

Cat. no.	Description
8623WH	Matte white
8623BK	Matte black

Stems can be joined (57" max)
Extender Stems cannot be used
with Lytedrops

Sloped ceiling stem



12" Stem

Cat. no.	Description
8630WH	Matte white
8630BK	Matte black

Accepts extender stems.



How to select a Focal Jack

Step 2 (optional): Choose an Extender Stem (see 2.31). Stems plug into Power Jacks and position Focal Jacks closer to the object being lighted. The 30" and 42" stems have an innovative "concealed flex" to absorb impact. One of these may be used with the 12" or 18" stem to increase the length up to 57". Plug connections are concealed. Stems can be shortened using separate accessory (see below).

Note: Stem lengths shown are overall length to the "hub" of the Focal Jack. When using two stems together, subtract 3" to get overall stem length. Extender Stems accept either Focal Jacks or another Extender Stem. Do not accept Lytedrops.

For Accessories see 2.164.

Accessory to field shorten

Accessory to field shorten Focal Jack extender stems or rigid stem Lytedrops* (Order 1 per stem)



12" Stem

Cat. no.	Description
58621WH	Matte white
58621BK	Matte black

2 3/8" Height x 7/8" diameter.

* Not for use with Sloped Ceiling Stem.



Power Jacks

Lytespan low voltage

How to select a Focal Jack

Step 3: Choose a Power Jack. Power Jacks are equipped with electronic transformers and accept any Focal Jack. All track, surface and recessed mounted Power Jacks (except Point Power Jacks) have integral transformers available in 10W to 50W. The Point Power Jack is used with either a 75W or 225W remote transformer. All Power Jacks are UL listed.

For Accessories see 2.164.

Track Power Jack

Mounts to Lytespan Radius, Basic or Advent Track. Compact, slender design blends into track. (Not for use with pipe clamp or extension wands.)

10-50W Transformer (electronic)

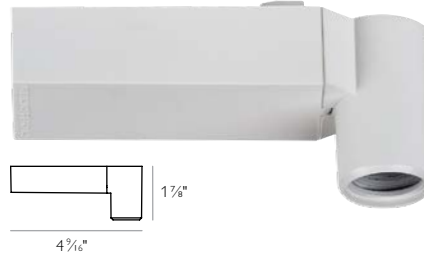

Power Jack

Cat. no.	Description
8610EWH	Matte white
8610EBK	Matte black
8610EAL	Aluminum

Surface Power Jack

Mounts to a standard 4" octagon outlet box. Flat canopy and rounded transformer compartment are as small as possible.

10-50W Transformer (Electronic)

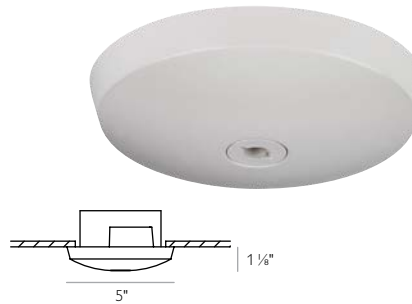

Power Jack

Cat. no.	Description
8611EWH	Matte white
8611EBK	Matte black
8611EAL	Aluminum

Remodeler Power Jack

May be installed from below existing ceilings, with a 6" minimum clearance above ceiling. Complies with UL and the National Electrical Code for type non-IC ceilings. For end-of-run wiring only. Compatible with ceilings up to 1 1/2" thick. Cover plate included.

10-50W Transformer (electronic)



Power Jack

Cat. no.	Description
8612EWH	Matte white
8612EBK	Matte black
8612EAL	Aluminum

Power Jacks

Lytespan low voltage

Point Power Jack from above ceiling

Sleek, 1 3/4" diameter, 5/32" thick ceiling plate. Point includes 8' of 16 ga. wire to connect directly to a remote transformer (75W or 225W).

Use T-Bar Accessory 8618 for suspended ceiling systems.

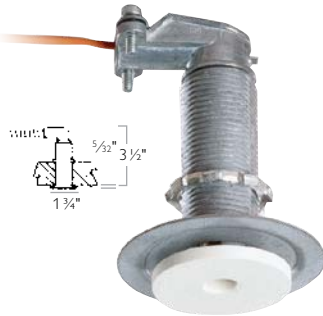

Power Jack

Cat. no.	Description
8605WH	Matte white

Points for 35, 50 or 75W



Point Power Jack from below ceiling

Point Power Jack installs easily from below into a 2" diameter hole and is secured via an integral screw cam clamp to structurally sturdy surface. Point includes wire leads for splicing to flexible cable (i.e., BX, Greenfield or Romex) for connection to remote transformer. Accepts 16-12 ga. wire to minimize voltage drop.

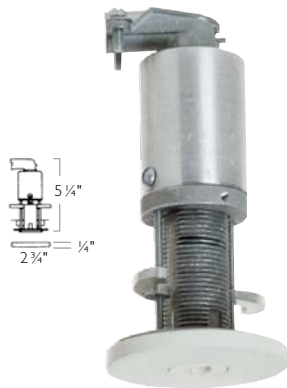

Power Jack

Cat. no.	Description
8606WH	Matte white

Points for 35, 50 or 75W

Mounting accessories

18" Mounting Bars

Cat. no.	Description
1950	(Set of 2)

27" Mounting Bars

Cat. no.	Description
1951	(Set of 2)

T-Bar mounting clip accessory

Cat. no.	Description
1956	(Set of 4)

(to secure Mounting Bars to T-Bar)

20" mounting bar extenders

Cat. no.	Description
1964	(Set of 2)

(for Recessed Power Jack)

T-Bar accessory

Use T-Bar Accessory with 8605WH (Ordered separately) to secure Power Jack to ceiling structure. Order mounting bars and t-bar mounting clips separately.



T-Bar

Cat. no.
8618

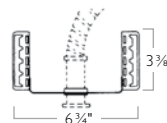



Features

- Swivel features 315° horizontal rotation with 0°- 90° vertical adjustment.
- Swivel features built-in friction control to hold aiming adjustment.
- Shades accept up to two accessories utilizing an optional accessory holder.
- Adapter incorporates an integral aiming arm to allow easy adjustment when fixture is on Par-Tech. PARRing Shades and PAR30 bezel shades also available for use with Metallics in Natural Metal (**NM**), Dark Titanium (**TM**) Matte white (**WH**) finishes.

See Par-Tech line voltage shades, pages 2.128.

Note: For a complete unit, order an adapter plus shade (for example, 8701WH plus 8725WH).

The adapter can also be used alone without a shade if desired.

For Accessories see 2.164.

Metallics

Lytespan line voltage

Metallics incandescent lighting fixtures utilize a completely modular system to provide a range of line voltage lighting options suitable for virtually any environment. A single Metallics incandescent adapter can accept PAR 20, 30 and 38 halogen lamps while utilizing either a dome, barn door or Par-Tech shade.

Metallic adapters

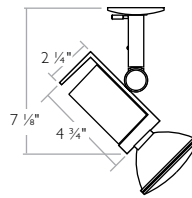

8701TM Dark titanium
8701WH Matte white
 PAR38 250W max.

PAR20 50W,
 PAR30 75W,

Metallics PAR20 shade

PAR20 dome

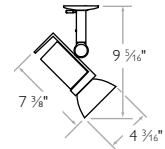

8727NM Natural metal
8727TM Dark titanium
8727WH Matte white
 PAR20 50W max.

Accessory holder: 8782

Accessories: Two AF25, ADF25 or AL25 series.

Metallics PAR30 shade

PAR30 dome

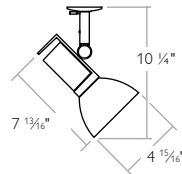

8737NM Natural metal
8737TM Dark titanium
8737WH Matte white
 PAR30 75W max.

Accessory holder: 8783

Accessories: Two AF3, ADF3 or AL3 series.

Metallics PAR38 shade

PAR38 dome

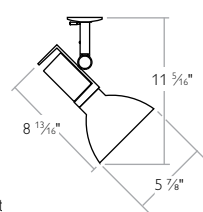

8747NM Natural met
8747TM Dark titanium
8747WH Matte white
 PAR38 250W max.

Accessory holder: 8784

Accessories: Two AF4, ADF4 or AL4 series.
 150W max. With accessories

Metallics PAR20 shade

PAR20 barn door

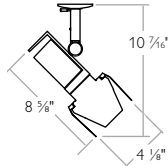

8725TM Dark titanium
8725WH Matte white
 PAR20 50W max.

Accessory holder: 8782

Accessories: Two AF25, ADF25 or AL25 series.

Metallics PAR30 shade

PAR30 Barn door

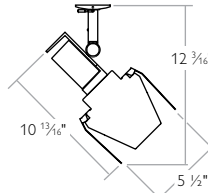

8735TM Dark Titanium
8735WH Matte white
 PAR30 75W max.

Accessory holder: 8783

Accessories: Two AF3, ADF3 or AL3 series.

Metallics PAR38 shade

PAR38 Barn door

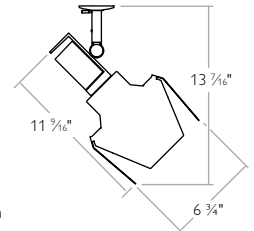

8745TM Dark titanium
8745WH Matte white
 PAR38 250W max.

Accessory holder: 8784

Accessories: Two AF4, ADF4 or AL4 series.
 150W max. with accessories

Sof-Tech

Lytespan line voltage

An innovative line of halogen fixtures designed specifically for the PAR16, PAR20, PAR30, and PAR38 lamps. The minimal silhouette has the look of low voltage without the need for transformers. The marriage of die-cast aluminum components with heat-resistant silicone rubber elements results in a refined appearance. A wide silicone band surrounds the lamp ring and the socket cup is enclosed in an articulated silicone housing to provide a comfortable grip for aiming and relamping. These units are engineered to ensure cool operation over the life of the product.



PAR20 rings

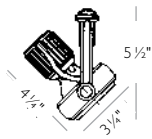

- 8320WH** Matte white
 - 8320BK** Matte black
 - 8320AL** Aluminum
- PAR20 50W max.

Accessories: AF25, ADF25 or AL25 series.

PAR16 spots

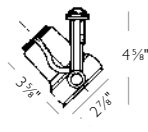

- 8416WH** Matte white
 - 8416BK** Matte black
 - 8416AL** Aluminum
- PAR16 75W max.

Accessory holder: 8471
 Accessories: One AF2 diffusion, ADF2 color, or AL2 (60W max. /Accessories)

Sof-Tech ring

A die-cast aluminum ring encloses the lamp. Integral cross blade louvers provide some glare reduction and can accommodate one accessory. Lamps are slightly regressed to provide better cut-off than typically found in PAR rings.

Sof-Tech spot

Die-cast aluminum spot fully encloses the PAR16, 20 or 30 lamp. Engineered with vents for heat dissipation to ensure cool operation. Relamp from the front for easy maintenance. Optional accessory holder fits snugly into the face of the fixture and can accommodate one accessory.

Note: Sof-Tech Ring and Spots for use with short neck PAR lamps only.

For Accessories see page 2.164.

PAR30 rings

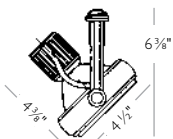

- 8330WH** Matte white
 - 8330BK** Matte black
 - 8330AL** Aluminum
- PAR30 75W max.

Accessories: One AF3, ADF3 or AL3 series.

PAR20 spots

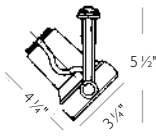

- 8420WH** Matte white
 - 8420BK** Matte black
 - 8420AL** Aluminum
- PAR20 50W max.

Accessory holder: 8472
 Accessories: One AF25, ADF25 or AL25 series.

PAR38 rings

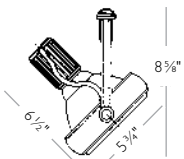

- 8338WH** Matte white
 - 8338BK** Matte black
 - 8338AL** Aluminum
- PAR38 250W max.

Accessories: One AF4, ADF4 or AL4 series. (150W max. w/accessories)

Not suitable for wall mounting.

PAR30 spots

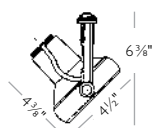

- 8430WH** Matte white
 - 8430BK** Matte black
 - 8430AL** Aluminum
- PAR30 75W max.

Accessory holder: 8473
 Accessories: One AF3, ADF3 or AL3 series.

┆ Symbol indicates compatibility with extension wands, sloped ceiling adapter and clamp-on monopoint.

Tangent



Tangent

Track lighting

The smallest, most versatile line voltage track lighting system on the planet. Tangent delivers the performance and convenience of line voltage in a profile no larger than most low voltage rail systems. Ideal for commercial, retail and residential applications, Tangent may be surface mounted or suspended, in straight runs or in sweeping architectural curves. Tangent's unique design, diminutive size and strikingly clean lines redefine the state-of-the-art in line voltage track lighting. Tangent may be installed in an infinite variety of configurations. Surface mounted on ceilings or walls, or suspended from wire or stems, in straight or curved patterns. The size of low voltage, the power of line voltage, at a third the size of standard track. Tangent is the world's smallest line-voltage track lighting system.



Tangent low voltage



Track lighting

Tangent track, the smallest, most versatile line voltage track lighting system on the planet. Each Tangent luminaire is designed and constructed for superior performance, clean architectural styles and quality. Utilizing a wide variety of lamps including both line voltage (MR16 and T4) and Low voltage (MR16, AR111 and T4). Fixture options include spots, floods, adjustable suspended spots, and miniature decorative pendants.

- Tangent features the smallest available transformer assembly. The silent electronic transformer includes short-circuit and over-heat protection.
- Minimal styling, simple, easy relamping
- Infinite horizontal rotation for maximum aiming flexibility without “dead spots”.
- Die-cast aluminum construction

For accessories see page 2.164.

Soft cone

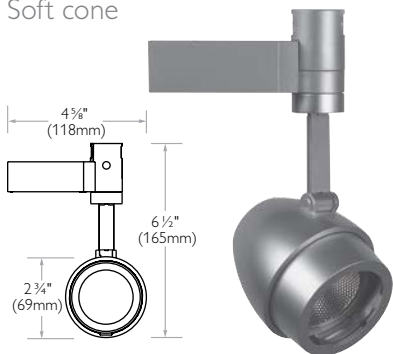

FX16S Silver

12V MR16 Halogen 50W Max or 37W Max IR
Accessories may be used with 37W Max lamp only

Accessories:

Accepts two total (1 lens plus either 1 louver or 1 snoot).

Lens: AF2 or ADF2 series.

Louvers: AL2HC

Snoot: 22SR6AL

Micro flood

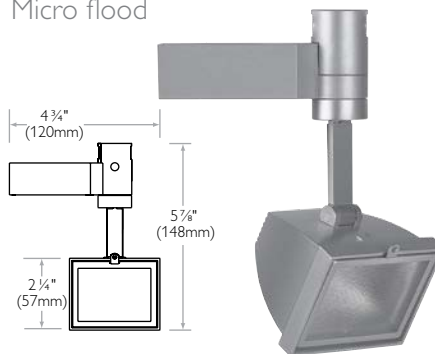

FXT4F Silver

12V T4 2-pin (clear only) GY6.35 Base,
Transverse filament recommended 50W
max Solite® beam softening lens included

Accessories: No accessory capability.

Mini cylinder

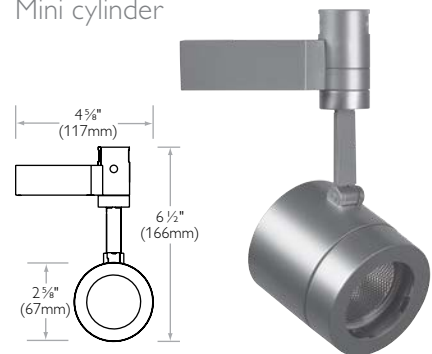

FX16C Silver

12V MR16 Halogen 50W Max or 37W Max IR

Acc. holder: Integral

Accessories: Accepts two total (1 lens plus either 1 louver or 1 snoot)

Lens: AF2 or ADF2 series.

Louvers: AL2HC

Snoot: 22SR6AL

Open ring

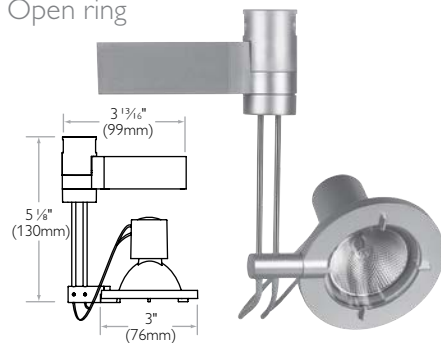

FX16R Silver

12V MR16 Halogen GU5.3 Base 50W Max or 50W Max IR

Acc. holder: Integral

Accessories: Accepts one accessory lens; replaces clear glass shield provided with fixture

Lens: AF2 or ADF2 series.

Snoot: Can be used with 22SR6AL only with clear lamp shield provided.

Bare lamp holder

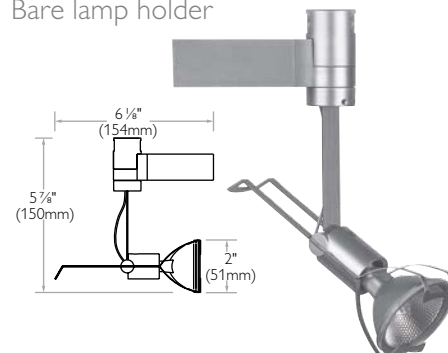

FX16B Silver

12V MR16 Halogen 50W Max or 50W Max IR

Acc. holder: Integral

Accessories: Accepts one accessory lens; replaces clear glass shield provided with fixture

Lens: AF2 or ADF2 series.

Bare lamp holder

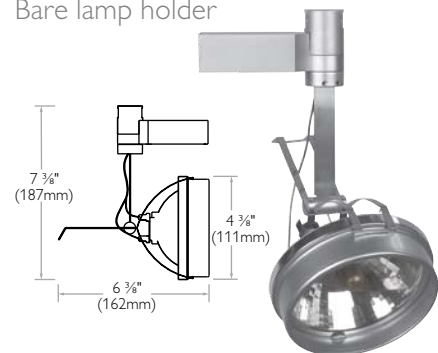

FXA1B Silver

12V AR111 Halogen G53 Base 50W Max

Accessories: No accessory capability

Tangent line voltage/suspended

Track lighting

Open ring

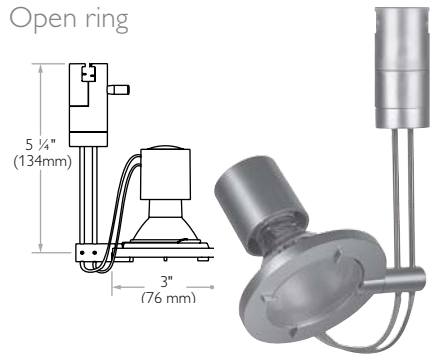

FXESR Silver

120V Halogen GU10 or GZ10 Base 50W Max Solite® beam softening lens included.

- Acc. holder:** Integral
- Accessories:** Accepts two total (1 lens plus either 1 louver or 1 snoot)
- Lens:** AF2 or ADF2 series.
- Louwer:** AL2HC

Soft cone

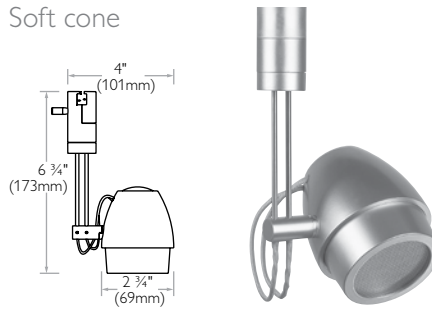

FXESS Silver

120V Halogen GU10 or GZ10 Base 50W Max Solite® beam softening lens included.

- Accessories:** Accepts two total (1 lens plus either 1 louver or 1 snoot)
- Lens:** AF2 or ADF2 series.
- Louwer:** AL2HC
- Snoot:** 22SR6AL



Suspended mini cylinder

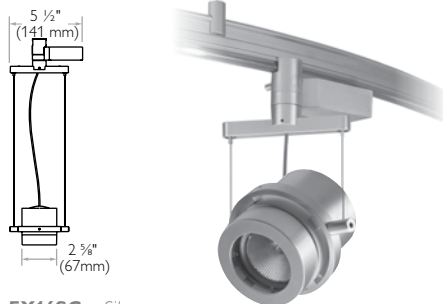

FX16SC Silver

120V MR16 Halogen 50W Max or 37W Max IR 6' stainless steel cables and powercord. Field cuttable.

- Acc. holder:** Integral
- Accessories:** Accepts two total (1 lens plus either 1 louver or 1 snoot)

Suspended glass cylinder

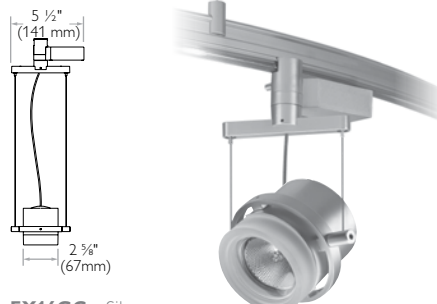

FX16GC Silver

120V MR16 Halogen 50W Max or 37W Max IR 6' stainless steel cables and powercord. Field cuttable.

- Accessories:** No accessory capability

T4 pendant

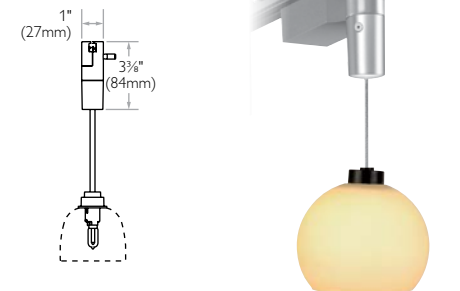

FXT4P Silver

120V T4 Halogen G9 Base 40W Max Frosted or Clear Cable mounted, curved Suspension Truss

- Accessories:** No accessory capability

How to order mini pendants

Step 1: select the desired light source. Low voltage T4 lamps are extremely compact and bright, perfect for the smallest shades. Line voltage T4 lamps produce the same bright halogen light without a

transformer and are easily dimmable with standard incandescent dimmers.

Step 2: select the desired shade

Choose from over a dozen styles and colors of hand-blown glass and spun aluminum shades. All mini shades are compatible with both the FXG9 and FXT4 mini pendants.



FXPDT pendant adapter

For use only with pendants supplied by others, that meet the following criteria:

- Total weight of all components being attached to adapter does not exceed 2.5 lbs.
- Pendant cord type is 1/4" dia. 18 ga. 3-wire, 300V min. SVT, with .062 dia. aircraft cable, or without aircraft cable.
- Pendant is rated 120V/60Hz., .83A max, 100W max. See pages 320-321 for shade offering.

- Refer to Lytejacks page 2.30-2.31 for complete glass shade offering. Also compatible with Forecast mini shades.

Tangent surface mount track



Surface mount

Innovative side by side buss-bars minimize overall height and allow Tangent to be mounted directly to ceilings and walls without bulky stand-offs. Tangent line voltage track is rated for a full 20 amps at 120V. Tangent may be installed in an infinite variety of configurations. Surface mounted on ceilings or walls, or suspended from wire or stems, in straight or curved patterns.

Field bendable for custom configurations

Tangent may be field bent to a minimum radius of 3 feet allowing for an infinite variety of custom configurations in any application.

Bending machine

FX100

The Tangent bending tool allows Tangent surface track, suspension beam and truss to be precisely field bent down to a minimum radius of 3 feet. Scratch resistant nylon rollers are specifically designed to accept all three track profiles. Completely assembled of durable steel, requires no power. Tool clamps easily to table or work surface.



Surface mount track



- FX04** Silver Plain surface track 4'
- FX08** Silver Plain surface track 8'
- FX12** Silver Plain surface track 12'

For mounting directly to ceilings or walls. Extruded aluminum/polycarbonate construction. Includes two end caps as shown. Anchors/mounting clips not included (order separately).

Note: Surface mount anchors or clips are required a minimum of every 3 feet on surface mount track. Anchors/clips are available in packs of 5; order accordingly. Consult specification sheet #FX for installation details.

Mounting anchors



FX25 Surface mount anchors
Mounts track to hard ceilings/walls. Pack of 5 anchors with hex wrench.

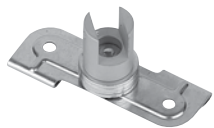

FX87 Regressed-edge clips
For regressed-edge grid ceilings. Pack of 5 clips with hex wrench.

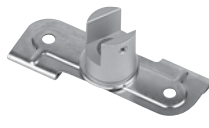

FX89 Square-edge clips
For square-edge grid ceilings. Pack of 5 clips with hex wrench.

Power feeds

FX48 Silver
Surface power feed supplies power anywhere along track. For direct wiring without a j-box.



FX61 Silver
Surface power feed from J-Box
FX61WH White
Surface power feed from j-box - white. Supplies power anywhere along track. Includes canopy cover for j-box.



FX96 Silver
Grid ceiling power feed
FX96WH White
Grid ceiling power feed
Supplies power anywhere along track.
Mounts directly to grid ceiling runners. Includes canopy cover for J-box.



Connectors



FX54 Silver
In-line connector electrical/mechanical
Connects surface track in straight runs with continuous power. Not a power feed device.

FX55 Silver
In-line connector mechanical only
Connects surface track in straight runs without continuous power. Not a power feed device.



FX53 Silver
Variable angle connector electrical/mechanical
Connects surface track to provide flexibility when creating patterns with continuous power. Not a power feed device.

FX52 Silver
Variable angle connector mechanical only
Connects surface track to provide flexibility when creating patterns with continuous power. Not a power feed device.

Surface Powertrip



FX99 Silver
Powertrip feed kit for surface track. Compatible with pld plug in breakers. Refer to page 2.163 for complete listing of breaker modules.

Tangent suspended track

Suspension beam

Crisp architectural design is ideal for suspended applications where a larger profile is desired. Tangent suspension truss Perforated truss makes a dramatic statement in suspended applications with a unique “engineered” aesthetic.

Field bendable for custom configurations

Tangent may be field bent to a minimum radius of 3 feet allowing for an infinite variety of custom configurations in any application when using tangent bending machine.



Suspension beam

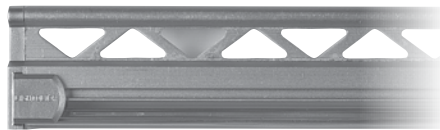

FXT08 Clear anodized plain truss 8'

For suspension from cable or stem kits. Extruded aluminum/polycarbonate construction. Includes two end caps as shown. Power feed and suspension kits sold separately.

Suspension truss



- FXS04** Clear anodized plain beam track 4'
- FXS08** Clear anodized plain beam track 8'
- FXS12** Clear anodized plain beam track 12'

Connectors



FXS54 Silver

In-line connector electrical/mechanical
Connects suspension beam and truss in straight runs with continuous power. Not a power feed device.

FXS55 Silver

In-line connector mechanical only
Connects suspension beam and truss in straight runs without power. Not a power feed device.

Cable kit

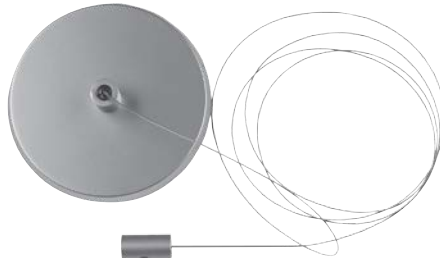

FXS68 Silver

Cable suspension kit

8' adjustable stainless steel aircraft cable. Installs on hard or grid ceilings. Ceiling canopy included. For suspension only - not a power feed device.

Note: Cable Kits are required a minimum of every 6 feet on Suspended Beam or Truss track. Cable Kits include one suspension point each; order accordingly. Consult specification sheet #FXS for installation details.

Stem kit



FXS84 Silver

18" Stem suspension kit

FXS86 Silver

48" Stem suspension kit

Note: Stem Kits are required a minimum of every 6 feet on Suspended Beam or Truss track. Stem Kits include one suspension point each; order accordingly. Consult specification sheet #FXS for installation details. 1/4" diameter solid steel stems. Install on hard or grid ceilings. Ceiling canopy included. Stems may be field shortened. For suspension only - not a power feed device.

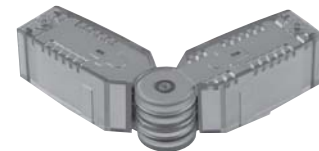

FXS53 Silver

Variable angle connector Electrical/mechanical

Connects surface track to provide flexibility when creating patterns with continuous power. Not a power feed device.

FXS52 Silver

Variable angle connector mechanical only

Connects surface track to provide flexibility when creating patterns with continuous power. Not a power feed device.

Power feed



FXS67 Silver

20A feed supplies power anywhere along track. 10' power cable may be field shortened. Includes canopy cover for J-box. For power feed only - not a suspension device.



Suspended Powertrip



FXS99 Silver

Powertrip feed kit for suspended track. Compatible with PLD plug in breakers. page 2.163 for complete listing of breaker modules.

Translite



Translite

Translite low voltage

The visual experience of light defines an interior setting. Premium product quality and product choice are the hallmarks of excellent lighting. That's why we cultivate superior low voltage lighting, luxurious fabrics and unparalleled decorative glass. Our innovative and versatile lighting products allow designers to enhance today's architectural interiors in distinctly fresh ways.

Our versatile product offering with a wide array of options gives designers and customers the flexibility to channel their creativity into stunning displays of light, texture and color. Excellent design and premium materials guarantee a long-lasting product. Translite Systems low voltage systems consistently reflect a product quality that raises the industry bar for low voltage lighting. With discreet elegance, our low voltage fixtures feature a universal system connector that allows fixtures to be used interchangeably between our different low voltage systems and a selection of canopies. The craftsmanship of Translite Systems glass is apparent when you see the skillfully mouth-blown glass layer upon layer, carefully interlaced with frit in a time-intensive process. The quality is unmistakable and the look is striking.

Basis

Translite low voltage

Basis is a versatile low voltage lighting system with clean minimal lines that complement any architectural style or interior design.

- Rigid, ideal for straight or curved designs
- Flush to ceiling or drops up to 10 feet
- Wall mount for added versatility





Basis Track – Microspot E fixture – Caesars Palace – Las Vegas, NV
Photographer: Andy Ahart



Basis Track - Microspot D fixture - Reno NV



Basis Track - Retro 16 fixture - Kips Bay Theater - New York, NY

Designing a Basis track system

Step 1. Establishing lighting priorities

When designing a Basis track system it is important to determine the key elements that you want to illuminate. Paintings, sculptures and displays require accent lighting to make them stand out. Wall surfaces react differently with varied lighting techniques. For example, mounting fixtures very close to a vertical surface—a technique called grazing—will bring forth the texture of a surface, such as masonry. Whereas fixtures mounted farther away from a wall—a technique called washing—will subdue the texture of the surface. When designing your Basis track system, it is also important to harmonize the track lighting with other light sources that may be used in your space. Working with a few basic lighting concepts will ensure that the Basis track system fulfills your lighting requirements.

Step 2. Creating your optimal design

Architecture defines how light is diffused and how the Basis track system will be installed. Vaulted ceilings with open beams and trusses will require a different lighting configuration than the modern office space of glass and brushed metal surfaces. Basis track is a versatile lighting system with clean, minimal lines that can complement any architectural style and interior design. Basis track may be suspended from ceiling or wall surfaces. Use the track for long, linear runs or have the factory bend the track into intricate curves and complicated

architectural shapes. Basis track allows you to create a completely custom installation with standard components and your vivid imagination. Take a look at the following pages to find the different hardware options available for mounting and building a Basis track system.

Step 3. Putting your ideas on paper

The easiest way to design a new system is to do a quick sketch. Taking into consideration your lighting priorities and the architecture of the space you would like to illuminate, sketch out a rough drawing of how you would like the track to look and where you would like to put the fixtures. This simple exercise will ensure that your design provides the style and the lighting you require.

Step 4. Selecting your fixtures

Basis track fixtures do not simply illuminate your space, but allow you to accentuate the architectural features and character of your space. Prospective jobs become easels for the creation of stunning compositions of light, texture and color. Refer to our low voltage fixtures section to peruse the wide selection of elegant hand blown glass, fabric and precision machined metal fixtures that make Translite Systems well known for distinctive lighting.



Designing a Basis track system

12' x 4' Rectangle – 10' drop

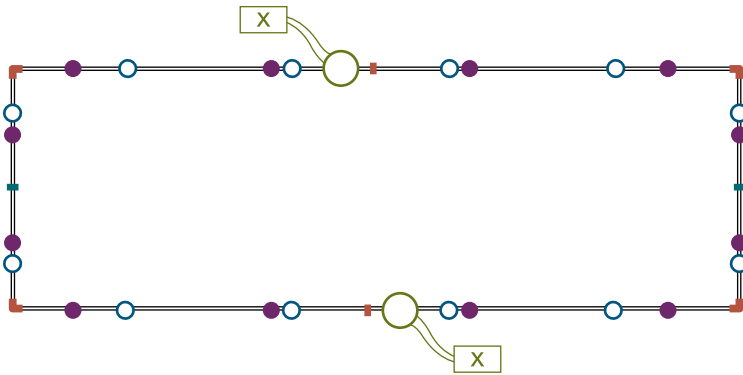

No. of fixtures:	12 (30" spacing)
Total wattage:	600 (50w per fixture)
Conductor	
(4x) Basis Track 8'	BT8-505-PN
Hardware	
(12x) ceiling anchor: cable	BT-310-PN
Couplers	
(2x) couplers	BT-512-PN
(4x) adjustable couplers	BT-513-PN or BT-522-PN
(2x) isolators	BT-511-BK
Power	
(2x) power canopies	BT-509-PN
(2x) remote power supplies	PS6, TSQ 300 or BT-528-PN
power cable	503 (ordered by foot)
Fixtures	
(12x) fixtures	to be specified

12' x 6' Oval – 3.5" drop

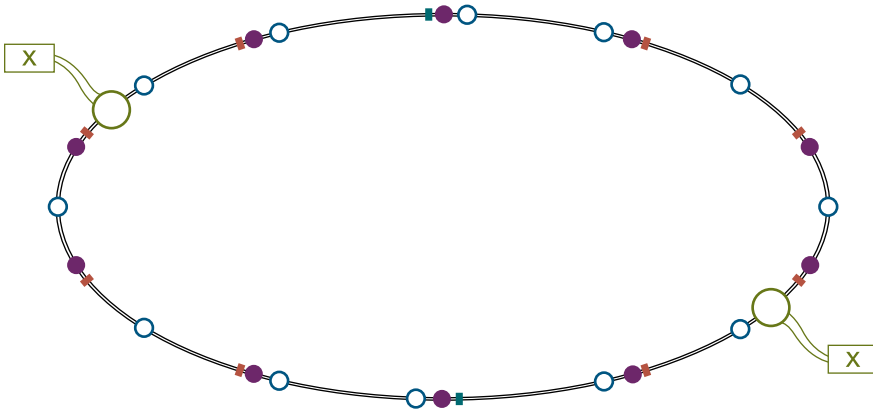

No. of fixtures:	12 (36" spacing)
Total wattage:	600 (50w per fixture)
Conductor	
(2x) Basis Track 8'	BT8-BND-RB
(4x) Basis Track 4'	BT4-BND-RB
Hardware	
(10x) ceiling anchor: stem	BT-316-RB-3.5
Couplers	
(6x) couplers	BT-512-RB
(2x) isolators	BT-511-RB
Power	
(2x) TSQ 300 power supplies	TSQ 300 or BT-528-RB
(2x) power canopies	BT-509-RB
power cable	503 (ordered by foot)
Fixtures	
(12x) fixtures	to be specified

8' x 10' On wall system

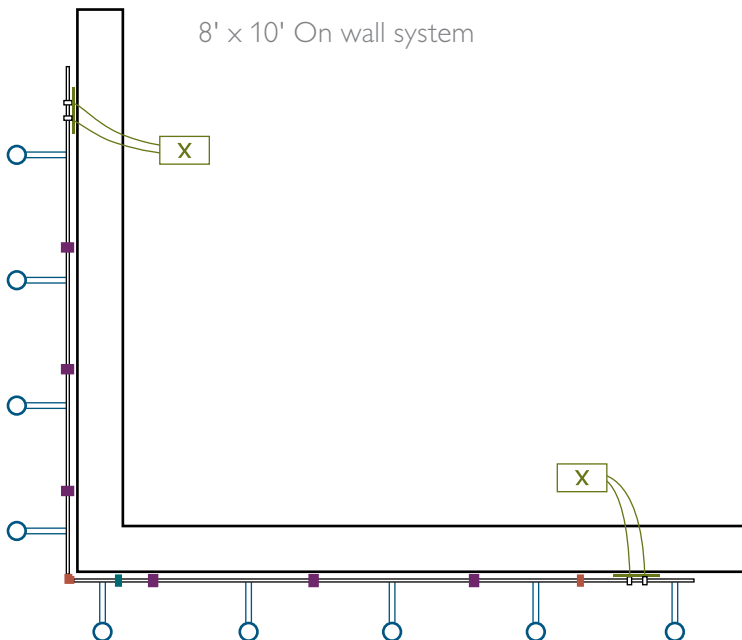

No. of fixtures:	9 (24" spacing)
Total wattage:	450 (50w per fixture)
Conductor	
(2x) Basis Track 8'	BT8-505-AL
(1x) Basis Track 4'	BT4-505-AL
(2x) end caps	BT-808-BK
Hardware	
(6x) wall anchors	BT-312-AL
Couplers	
(1x) coupler	BT-512-AL
(1x) adjustable coupler	BT-513-AL or BT-522-AL
(1x) isolator	BT-511-BK
Power	
(2x) power plates	BT-508-AL
(2x) remote power supplies	PS6, TSQ 300 or BT-528-AL
power cable	503 (ordered by foot)
Fixtures	
(12x) fixtures	to be specified

Conductor

Basis

Ordering code



Overall length

4 8
4' length 8' length

Model

505 505 BND CUT
Straight Bend Cut

Metal finish

AL PN RB GB WH
Satin Polished Rubbed Gloss White
aluminum nickel bronze black (vertical white)

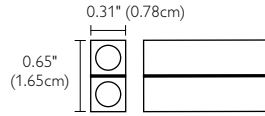

Factory bendable basis track (BT-505)

- Aluminum, Polished nickel, Rubbed bronze, white or Gloss black: Conductors constructed of extruded aluminum. Spans up to 48" between supports.
- Rubbed bronze: Conductors constructed of solid brass with an elegant bronze finish. Spans up to 24" between supports.
- Square tube construction; field cuttable.
- Available in 4' or 8' lengths.
- Field bendable with bending tool (TS-BND).
- Rated for 300 watts at 12 volts and 600 watts at 24 volts.
- AL, GB, PN, WH mount every 48" and RB mounts every 24".
- Refer to box below to estimate curved runs. Bendable at factory to as small as an 18" radius.
- Note: White track is painted on sides only

Ordering code



Color

BK WH
Black White

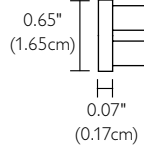

End cap (BT-808-XX)

Black or white decorative cap covers the ends of Basis track and provides a clean elegant finish to the end of a track run.



Ordering code

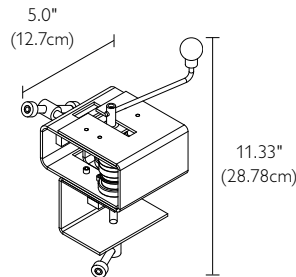

Basis track bending tool (TS-BND)

Metal crank assembly with plastic rollers designed for bending Basis track. Protective padding protects mounting surface. Use of the bending tool to bend track is done at the discretion of the user. Translite Systems does not warranty track bent in the field.



Basis bending instructions

Field bending

Whereas field bending is good for small runs with a simple bend, more complicated architectural shapes should be bent by the factory.

Factory bending

For factory bends of more than one radius, all orders or requests for quotations must be accompanied by a full size template or electronic drawing that details both the radius and arc length of all curves. Determine total length of track needed, ordering in 4' and 8' increments. For example, a circle with a radius of 2.5' (5' diameter) would require track to make a circle with a circumference of $\pi \times \text{diameter}$ ($3.14 \times 5'$) or 15.7' circumference. Add 25%: $15.7' \times 1.25 = 19.25'$ of usable track which rounds to 24', or four 8'. Specify enough couplers for each track connection. Order a mounting anchor for the apex of each curve (to secure bend).

Example

Bending the curve illustrated below would require:

- Bend 1: 5.5' track \times 1.25 = 6.875' (order one 8' length)
- Bend 2: 4.5' track \times 1.25 = 5.625' (order one 8' length)
- Bend 3: 7.375' track \times 1.25 = 9.21' (order one 8' length & one 4' length)

Total order: 28 feet of track (three 8' lengths & one 4' length)

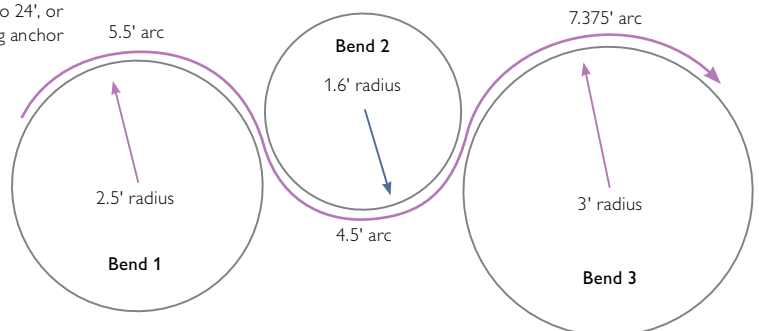

Mounting hardware

Basis



Ceiling anchor (BT-311)

Used to anchor Basis track. (AL, GB, PN, WH mount every 48" and RB mounts every 24") Not for use with BT-526. Supplied with isolating washer.

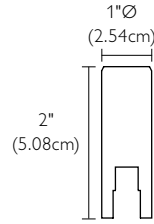

Ordering code

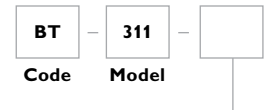

Metal finish

AL Satin aluminum	PN Polished nickel	RB Rubbed bronze	GB Gloss black	WH White
--------------------------------	---------------------------------	-------------------------------	-----------------------------	--------------------



Ceiling anchor: cable (BT-310)

Supports ceiling mounted Basis track with aircraft cable. Supplied with 10' of cable, isolating washer. Field adjustable. (AL, GB, PN, WH mount every 48" and RB mounts every 24") Recommended for sloped ceiling applications.

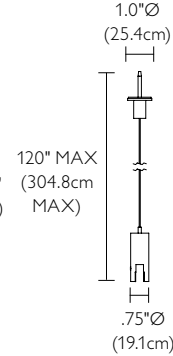

Ordering code

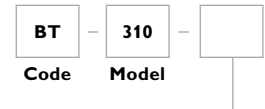

Metal finish

AL Satin aluminum	PN Polished nickel	RB Rubbed bronze	GB Gloss black	WH White
--------------------------------	---------------------------------	-------------------------------	-----------------------------	--------------------



Ceiling anchor: stem (BT-316)

Supports ceiling mounted Basis track with field adjustable rigid stem. (AL, GB, PN, WH mount every 48" and RB mounts every 24") Supplied with isolating washer.

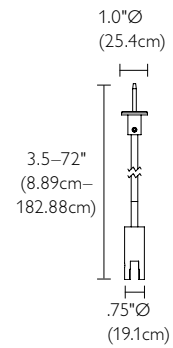

Ordering code

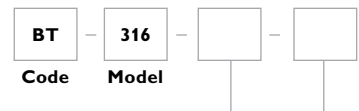

Metal finish

AL Satin aluminum	PN Polished nickel	RB Rubbed bronze	GB Gloss black	WH White
--------------------------------	---------------------------------	-------------------------------	-----------------------------	--------------------

Overall length

3.5" – 72"
Specify length*
in 6" increments

*When ordering lengths greater than 3.5", overall length must be specified in whole inches. No fractional inches.



Sloped ceiling anchor (BT-308)

Used to attach Basis track to a sloped ceiling. Field adjustable. (AL, GB, PN, WH mount every 48" and RB mounts every 24") Supplied with isolating washer.

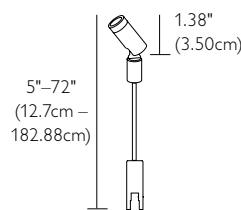

Ordering code

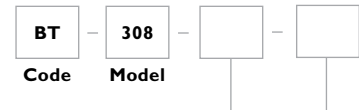

Metal finish

AL Satin aluminum	PN Polished nickel	RB Rubbed bronze	GB Gloss black	WH White
--------------------------------	---------------------------------	-------------------------------	-----------------------------	--------------------

Overall length

5" – 72"
Specify length
in 6" increments

Dual basis clip: cable (BT-375)

The Dual Basis Clip supports two parallel Basis conductors to enable installation of two separate Basis systems side by side. Each conductor requires separate power connections. Supports ceiling mounted Basis track with field adjustable aircraft cable. Supplied with 10' of cable. (AL, GB, PN, WH mount every 48" and RB mounts every 24")

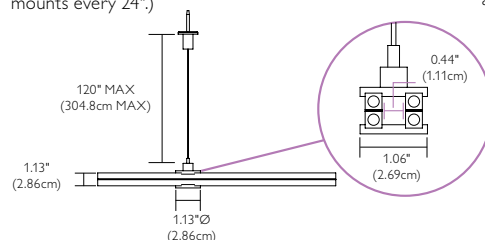

Ordering code



Metal finish

AL Satin aluminum	PN Polished nickel	RB Rubbed bronze	GB Gloss black	WH White
--------------------------------	---------------------------------	-------------------------------	-----------------------------	--------------------

Mounting hardware

Basis

Ordering code

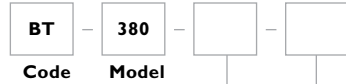

Metal finish

AL	PN	RB	GB	WH
Satin aluminum	Polished nickel	Rubbed bronze	Gloss black	White

Overall length

6" – 72"
Specify length

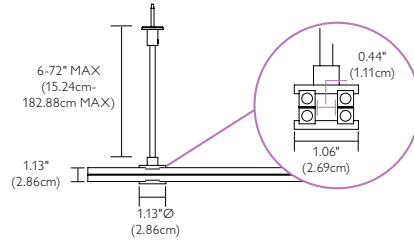

Dual Basis clip: stem (BT-380)

The Dual Basis Clip supports two parallel Basis conductors to enable installation of two separate Basis systems side by side. Each conductor requires separate power connections. Supports ceiling mounted Basis Track with field adjustable rigid stem. (AL, GB, PN, WH mount every 48" and RB mounts every 24".)

Ordering code

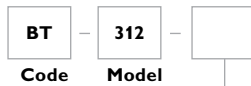

Metal finish

AL	PN	RB	GB	WH
Satin aluminum	Polished nickel	Rubbed bronze	Gloss black	White

Wall anchor (BT-312)

Used to attach Basis track to any surface. Can be used for ceiling. (AL, PN, GB and WH mount every 48" minimum. RB mount every 24" minimum.)

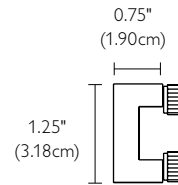

Ordering code

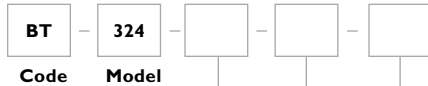

Canopy

2	4
2" Canopy	4" Canopy

Overall length

6" – 36"
Specify length

Metal finish

AL	PN	RB	GB	WH
Satin aluminum	Polished nickel	Rubbed bronze	Gloss black	White

Wall cantilever anchor (BT-324)

Used to cantilever Basis track up to 36" off a vertical surface. (AL, PN and GB mount every 48" maximum. RB mount every 24" maximum. Field cuttable.)

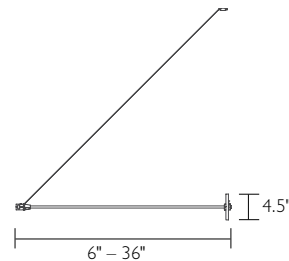

Couplers

Ordering code

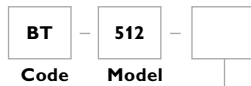

Metal finish

AL	PN	RB	GB	WH
Satin aluminum	Polished nickel	Rubbed bronze	Gloss black	White

Coupler (BT-512)

Mechanically and electrically connects sections of Basis track.

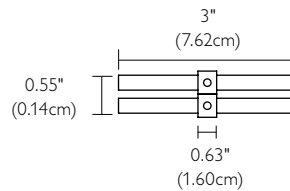

Ordering code



Finish

Leave blank for black	WH
	White

Isolator (BT-511)

Electrically isolates sections of Basis track.

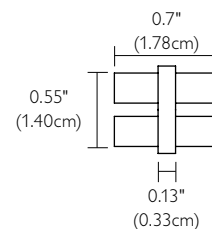

Couplers: wall

Basis



90° Basis ceiling coupler (BT-522)

Mechanically and electrically connects sections of Basis Track. Used to connect 2 sections of Basis track at 90° angles. Order BT-511 to isolate any given leg of track.

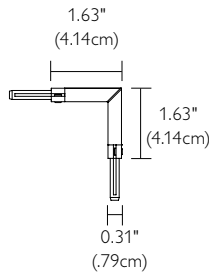

Ordering code



Metal finish

AL	PN	RB	GB	WH
Satin aluminum	Polished nickel	Rubbed bronze	Gloss black	White



90° Basis Wall coupler (BT-518)

Mechanically and electrically connects sections of Basis track. Used to connect 2 sections of Basis track at 90° angles. Order BT-511 to isolate any given leg of track.

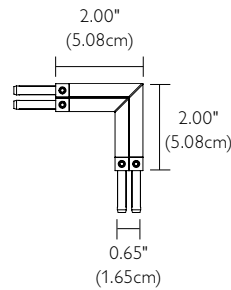

Ordering code

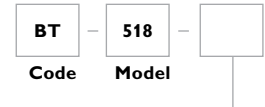

Metal finish

AL	PN	RB	GB	WH
Satin aluminum	Polished nickel	Rubbed bronze	Gloss black	White



Adjustable coupler (BT-513)

Mechanically and electrically connects sections of Basis track. Allows up to 180° of adjustment. Order BT-511 to isolate any given leg of track.

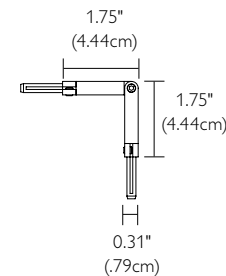

Ordering code

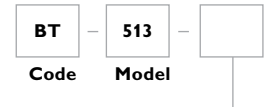

Metal finish

AL	PN	RB	GB	WH
Satin aluminum	Polished nickel	Rubbed bronze	Gloss black	White

Couplers: ceiling



T-Coupler (BT-520)

Mechanically and electrically connects sections of Basis track. Used to connect 3 sections of Basis track at 90° angles. Order BT-511 to isolate any given leg of track.

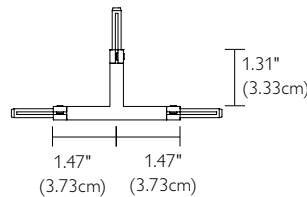

Ordering code

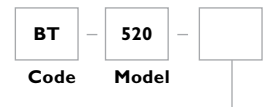

Metal finish

AL	PN	RB	GB	WH
Satin aluminum	Polished nickel	Rubbed bronze	Gloss black	White



X-Coupler (BT-520)

Mechanically and electrically connects sections of Basis track. Used to connect 4 sections of Basis track at 90° angles. Order BT-511 to isolate any given leg of track.

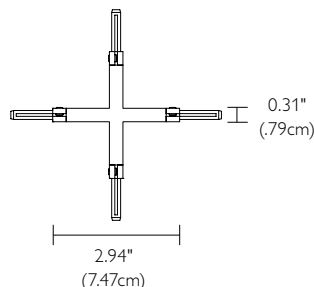

Ordering code

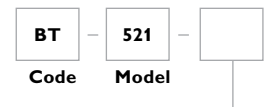

Metal finish

AL	PN	RB	GB	WH
Satin aluminum	Polished nickel	Rubbed bronze	Gloss black	White

Surface mount transformers

Basis

Ordering code

BT	528			
Code	Model			

Tap

1	2
Single tap	Dual tap

Metal finish

AL	PN	RB	GB	WH
Satin aluminum	Polished nickel	Rubbed bronze	Gloss black	White

Power bolt finish

AL	PN	RB	GB	WH
Satin aluminum	Polished nickel	Rubbed bronze	Gloss black	White

300 watt surface mount toroidal magnetic transformer (BT-528)

- U.L.-2108 Standard compliant for low voltage lighting.
- Single and dual tap options. Dual tap recommended for dimming.
- 72" Power feed cable provided. Power bolts included.
- Ceiling or wall mount to 4" octagonal junction box. (May require additional backing)
- Weight 12 lbs.



Ordering code

BT	526		
Code	Model		

Metal finish

AL	PN	RB	GB	WH
Satin aluminum	Polished nickel	Rubbed bronze	Gloss black	White

Overall length

3.5" – 72"
Specify length*
in 6" increments

*When ordering lengths greater than 3.5", overall length must be specified in whole inches. No fractional inches.

250 watt surface mount AC electronic transformer: stem (BT-526)

U.L.-2108 Covers standard 4" octagonal junction box. Basis track mounts directly to power feeds on the canopy. Suitable for runs up to 16'. Maximum distance from power supply to fixture is 8'. Use with ceiling mount stem BT-316-3.5.

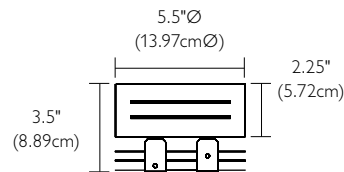

Remote transformer power feeds

Basis

Refer to pages 2.131–2.133 for remote transformer selection guide.



Power canopy single feed (BT-519)

Covers standard 4" octagonal junction box. Basis track mounts directly to power feeds on the canopy. Use with ceiling anchor BT-311.

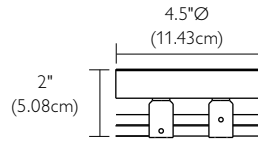

Ordering code



Metal finish

AL Satin aluminum	PN Polished nickel	RB Rubbed bronze	GB Gloss black	WH White
-----------------------------	------------------------------	----------------------------	--------------------------	--------------------



Power canopy single feed (BT-509)

Covers standard 4" octagonal junction box. 72" power feed cable leads provided. Power bolts included.

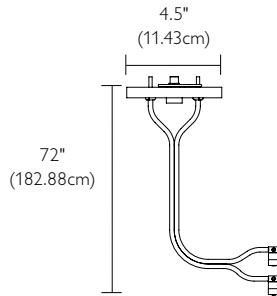

Ordering code

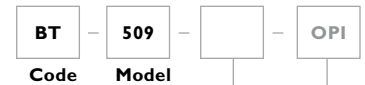

Metal finish

AL Satin aluminum	PN Polished nickel	RB Rubbed bronze	GB Gloss black	WH White
-----------------------------	------------------------------	----------------------------	--------------------------	--------------------

Option

C
Chandelier feed



Power canopy dual feed (BT-510)

Covers standard 4" octagonal junction box. 72" Power feed cable leads provided. Power bolts included.

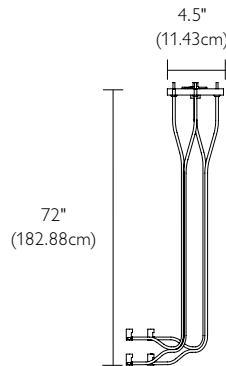

Ordering code

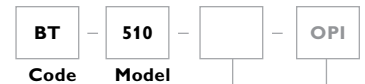

Metal finish

AL Satin aluminum	PN Polished nickel	RB Rubbed bronze	GB Gloss black	WH White
-----------------------------	------------------------------	----------------------------	--------------------------	--------------------

Option

C
Chandelier feed



Power bolt (BT-507)

Connects power feed cable to Basis track. Reference BT-535, above, for connector information.

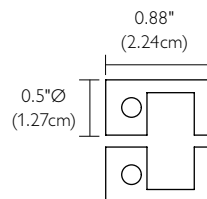

Ordering code



Metal finish

AL Satin aluminum	PN Polished nickel	RB Rubbed bronze	GB Gloss black	WH White
-----------------------------	------------------------------	----------------------------	--------------------------	--------------------

Remote transformer power feeds

Basis

Refer to pages 2.131–2.133 for remote transformer selection guide.

Ordering code

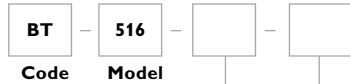

Metal finish

AL Satin aluminum	PN Polished nickel	RB Rubbed bronze	GB Gloss black	WH White
--------------------------------	---------------------------------	-------------------------------	-----------------------------	--------------------

Overall length

2" To be used with BT-311	6"-72" Specify length
--	------------------------------------

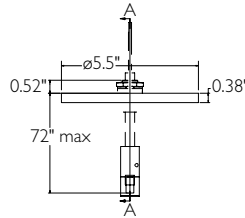

End single feed power bracket (BT-516)

Covers standard 4" octagonal junction box. Not field adjustable. 300w maximum.



Ordering code

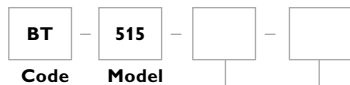

Metal finish

AL Satin aluminum	PN Polished nickel	RB Rubbed bronze	GB Gloss black	WH White
--------------------------------	---------------------------------	-------------------------------	-----------------------------	--------------------

Overall length

2" To be used with BT-311	6"-72" Specify length
--	------------------------------------

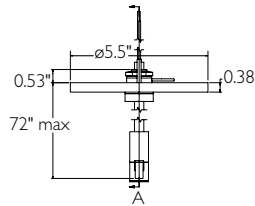

Mid single feed power bracket (BT-515)

Covers standard 4" octagonal junction box. Not field adjustable. 300w maximum.



Ordering code



Metal finish

AL Satin aluminum	PN Polished nickel	RB Rubbed bronze	GB Gloss black	WH White
--------------------------------	---------------------------------	-------------------------------	-----------------------------	--------------------

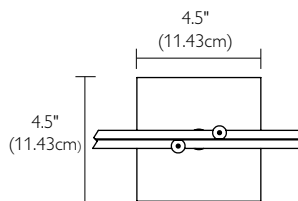

Wall mount power plate single feed (BT-508)

Covers standard 4" octagonal junction box. Basis track mounts directly to Power Plate.



Ordering code



Metal finish

AL Satin aluminum	PN Polished nickel	RB Rubbed bronze	GB Gloss black
--------------------------------	---------------------------------	-------------------------------	-----------------------------

Overall length

6"-36"
Specify
length

Wall cantilever power feed (BT-524)

Powers cantilevered Basis track. Compatible with BT-324 and capable of cantilevering track up to 36". Covers standard 4" octagonal junction box. Field adjustable. 300w maximum.

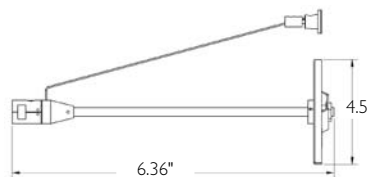

Liana

Translite low voltage

Liana is an ultra thin, flexible low voltage track system with a low profile, ribbon-like appearance that easily molds to your creative vision.

- Flexible, ideal for field bending
- Hand-bendable, no tools necessary
- Adaptable to on the spot design decisions





Designing a Liana track system

Step 1. Establishing lighting priorities

When designing a Liana track system it is important to determine the key elements that you want to illuminate. Paintings, sculptures and displays require accent lighting to make them stand out. Wall surfaces react differently with varied lighting techniques. For example, mounting fixtures very close to a vertical surface—a technique called grazing—will bring forth the texture of a surface, such as masonry. Whereas fixtures mounted further away from a wall—a technique called washing—will subdue the texture of the surface. When designing your Liana track system, it is also important to harmonize the track lighting with other light sources that may be used in your space. Working with a few basic lighting concepts will ensure that the Liana track system fulfills your lighting requirements.

Step 2. Creating your optimal design

Architecture defines how light is diffused and how the Liana track system will be installed. Vaulted ceilings with open beams and trusses will require a different lighting configuration than the modern office space of glass and brushed metal surfaces. Liana track's small size (0.2" x 0.4") brings minimal lines and refined elegance to each architectural setting. Liana track is extremely elastic and bends easily in the field to form intricate curves and complicated architectural

shapes. No factory bending necessary! Liana track allows you to create a completely custom installation with standard components and your vivid imagination. Take a look at the following pages to find the different hardware options available for mounting and building a Liana track system.

Step 3. Putting your ideas on paper

The easiest way to design a new system is to do a quick sketch. Taking into consideration your lighting priorities and the architecture of the space you would like to illuminate, sketch out a rough drawing of how you would like the track to look and where you would like to put the fixtures. This simple exercise will ensure that your design provides the style and the lighting you require.

Step 4. Selecting your fixtures

Liana track fixtures do not simply illuminate your space, but allow you to accentuate the architectural features and character of your space. Prospective jobs become easels for the creation of stunning compositions of light, texture and color. Refer to our Low Voltage Fixtures section to peruse the wide selection of elegant hand blown glass, fabric and precision machined metal fixtures that make Translite Systems well known for distinctive lighting.



Liana track – Rotor fixture – Sanctuary at Kiawah - Kiawah Island, SC
Photograph and Furnishings by Bauer International

Liana sample configurations

No. of fixtures:	16 (30" spacing)
Total wattage:	800 (50w per fixture)
Conductor	
(4x) Liana track 4'	LT-505-4-PN
(4x) Liana track 8'	LT-505-8-PN
Couplers	
(4x) couplers	LT-512-PN
(4x) isolators	LT-511
Hardware	
(16x) ceiling anchor: stem	LT-309-PN-12
Power	
(4x) power canopies	LT-526-PN-12
(4x) power supplies	PS6, TSQ 300 or LT-528-PN
power cable	503 (ordered by foot)
Fixtures	
(16x) fixtures	to be specified

12' Oval in Polished nickel

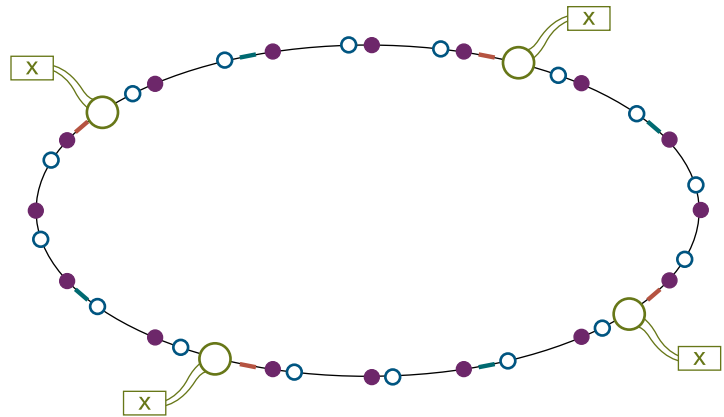

No. of fixtures:	16 (30" spacing)
Total wattage:	800 (50w per fixture)
Conductor	
(6x) Liana track 8'	LT-505-8-RB
Couplers	
(4x) couplers	LT-512-RB
(3x) isolators	LT-511
Hardware	
(16x) ceiling anchor: stem	LT-309-RB-12
Power	
(4x) power canopies	LT-526-RB-12
(4x) power supplies	PS6, TSQ 300 or LT-528-RB
power cable	503 (ordered by foot)
Fixtures	
(16x) fixtures	to be specified

6' x 24' S-Shape in Rubbed bronze

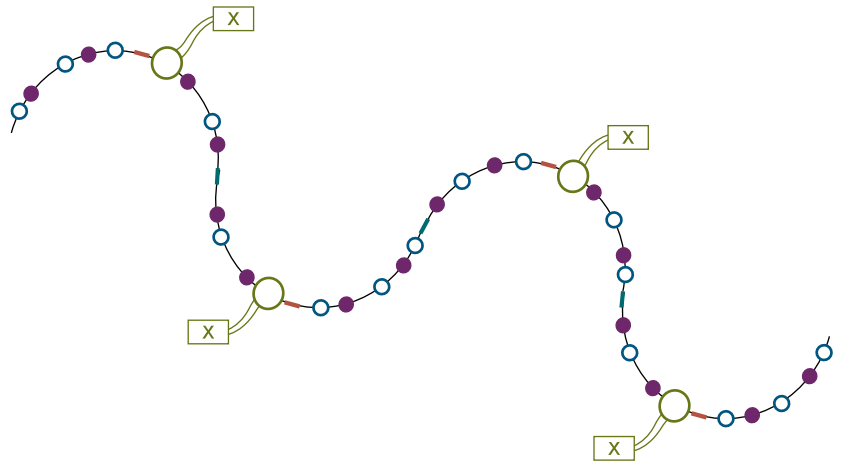

No. of fixtures:	14 (30" spacing)
Total wattage:	700 (50w per fixture)
Conductor	
(5x) Liana track 8'	LT-505-8-PN
Couplers	
(3x) couplers	LT-512-PN
(2x) isolators	LT-511
Hardware	
(18x) ceiling anchor: stem	LT-309-PN-12
Power	
(4x) power canopies w/clip	LT-509-PN
(3x) power supplies	PS6, TSQ 300 or LT-528-PN
power cable	503 (ordered by foot)
Fixtures	
(14x) fixtures	to be specified

12' x 15' Spiral in Polished nickel

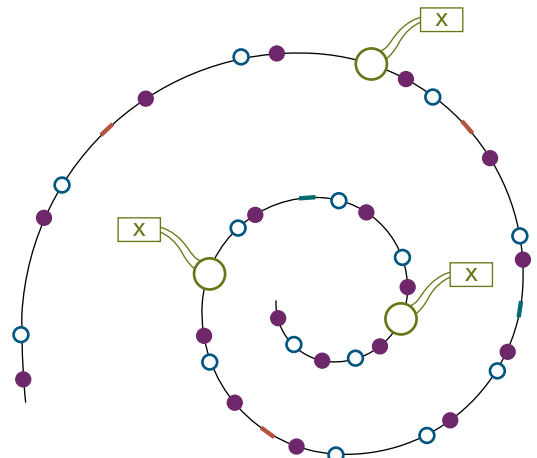

Conductor

Liana



Liana track (LT-505)

Liana track is constructed from flexible, field bendable brass alloy conductors. Standard lengths are 4' and 8'. Field cutting not recommended. Spans up to 48" between supports on straight sections. Liana track is rated for 300w at 12v and 600w at 24v. Not intended for wall mount applications.

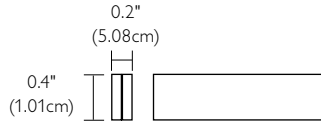

Ordering code

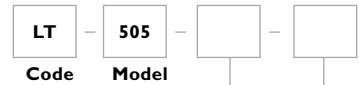

Overall length

4 8
4' Length 8' Length

Metal finish

AL* Satin aluminum	PN Polished nickel	RB Rubbed bronze
---------------------------------	---------------------------------	-------------------------------

*Liana track and hardware in aluminum is a plated finish.

Mounting hardware



Ceiling anchor (LT-311)

Used to attach Liana track to a ceiling. Mount every 48" maximum. Mounts to ceiling with single screw. Use one Ceiling Anchor at the apex of every curve.

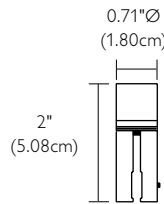

Ordering code



Metal finish

AL Satin aluminum	PN Polished nickel	RB Rubbed bronze
--------------------------------	---------------------------------	-------------------------------



Ceiling anchor: cable (LT-310)

Used to attach Liana track to a ceiling. Mount every 48" maximum. 10' of field adjustable aircraft cable is included. Mounts to ceiling with single screw. Only use cable mounted standoff with linear configurations of Liana Track.

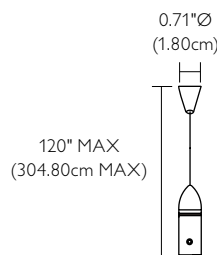

Ordering code



Metal finish

AL Satin aluminum	PN Polished nickel	RB Rubbed bronze
--------------------------------	---------------------------------	-------------------------------



Ceiling anchor: stem (LT-309)

Used to mount Liana track to a ceiling. Ceiling mount can also be used as a coupler to join two lengths of track. Mount every 48" maximum. Stem is sold in four field adjustable standard lengths. Mounts to ceiling with single screw. Use one standoff at the apex of every curve.

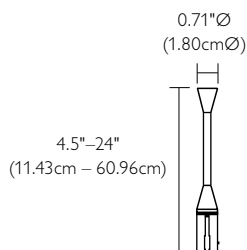

Ordering code



Metal finish

AL Satin aluminum	PN Polished nickel	RB Rubbed bronze
--------------------------------	---------------------------------	-------------------------------

Overall length

4.5 **12** **16** **24**
4.5" Length 12" Length 16" Length 24" Length

Mounting hardware

Liana

Ordering code



Metal finish

AL	PN	RB
Satin aluminum	Polished nickel	Rubbed bronze

Overall length

4.5	12	16	24
4.5" Length	12" Length	16" Length	24" Length

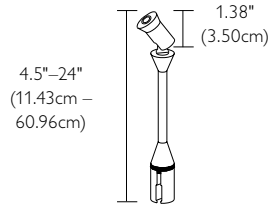

Sloped ceiling anchor (LT-308)

Used to attach Liana track to a sloped ceiling. Mount every 48" maximum. Stem is sold in four field adjustable standard lengths. Mounts to ceiling with single screw.



Couplers

Liana

Ordering code



Metal finish

AL	PN	RB
Satin aluminum	Polished nickel	Rubbed bronze

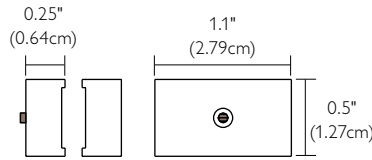

Coupler (LT-512)

Mechanically and electrically connects sections of Liana track. Note: Ceiling anchors may also be used to join two lengths of track.



Ordering code



Metal finish

WH	BK
White	Black

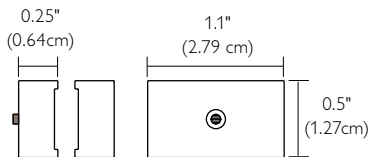

Isolator (LT-511)

Electrically isolates sections of Liana track.



Ordering code



Metal finish

AL	PN	RB
Satin aluminum	Polished nickel	Rubbed bronze

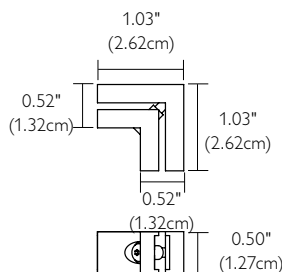

90 Degree coupler (LT-522)

Mechanically and electrically connects sections of Liana track. Used to connect two sections of Liana track at 90° angles.



Couplers

Liana



T Connector (LT-514)
Used to make T connections. Stem is sold in four field adjustable standard lengths. Mounts to ceiling with single screw. Does not provide electrical isolation between tracks.

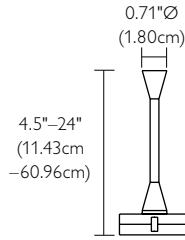

Ordering code

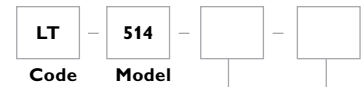

Metal finish

AL	PN	RB
Satin aluminum	Polished nickel	Rubbed bronze

Overall length

4.5	12	16	24
4.5" Length	12" Length	16" Length	24" Length



Cross connector (LT-515)
Used to attach crossing perpendicular lengths of Liana track to a ceiling. Stem is sold in four field adjustable standard lengths. Mounts to ceiling with single screw. Does not provide electrical isolation between tracks.

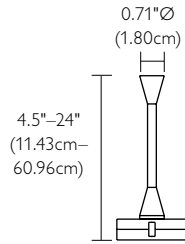

Ordering code



Metal finish

AL	PN	RB
Satin aluminum	Polished nickel	Rubbed bronze

Overall length

4.5	12	16	24
4.5" Length	12" Length	16" Length	24" Length

Surface mount transformers

Liana



300 watt surface mount toroidal magnetic transformer (LT-528)

- U.L.-2108 Standard compliant for low voltage lighting.
- Single and dual tap options. Dual tap recommended for dimming.
- 72" power feed cable provided. Power Clip included.
- Ceiling or wall mount to 4" octagonal junction box. (May require additional backing.)
- Weight 12 lbs.

Ordering code

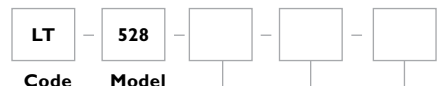

Tap

1	2
Single tap	Dual tap

Metal finish

AL	PN	RB	GB	WH
Satin aluminum	Polished nickel	Rubbed bronze	Gloss black	White

Power clip finish

AL	PN	RB
Satin aluminum	Polished nickel	Rubbed bronze



250 watt surface mount ac electronic transformer: stem (LT-526)
U.L.-2108 Covers standard 4" octagonal junction box. Suitable for runs of up to 16'. Maximum distance from power supply to fixture is 8'. Stem is sold in four standard lengths and is not field adjustable.

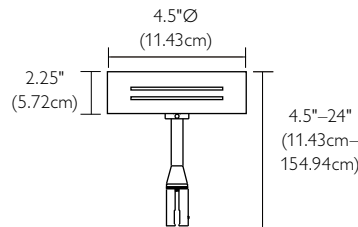

Ordering code



Metal finish

AL	PN	RB
Satin aluminum	Polished nickel	Rubbed bronze

Overall length

4.5	12	16	24
4.5" Length	12" Length	16" Length	24" Length

Remote transformer power feeds

Liana

Refer to pages 2.131–2.133 for Remote Transformer selection guide.

Ordering code



Metal finish

AL	PN	RB
Satin aluminum	Polished nickel	Rubbed bronze

Overall length

4.5	12	16	24
4.5" Length	12" Length	16" Length	24" Length

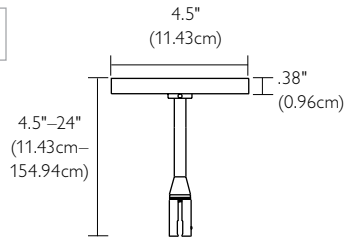

Power canopy single feed: stem (LT-525)

Covers standard 4" octagonal junction box. Stem is sold in four standard lengths and is not field adjustable. Power clip(s) included.



Ordering code



Metal finish

AL	PN	RB
Satin aluminum	Polished nickel	Rubbed bronze

72" MAX (182.88cm MAX)

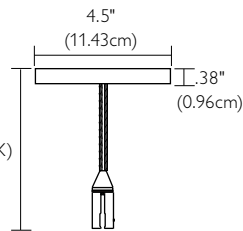

Power canopy single feed: cable (LT-509)

Covers standard 4" octagonal junction box. 72" Power Cable leads provided. Power clip(s) included. Field adjustable.



Ordering code



Metal finish

AL	PN	RB
Satin aluminum	Polished nickel	Rubbed bronze

72" MAX (182.88cm MAX)

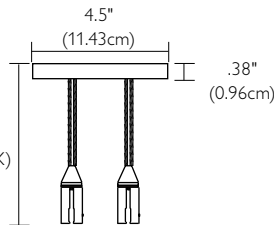

Power canopy dual feed: cable (LT-510)

Covers standard 4" octagonal junction box. 72" Power cable leads provided. Power clip(s) included. Field adjustable.



Ordering code

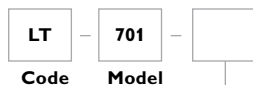

Metal finish

AL	PN	RB
Satin aluminum	Polished nickel	Rubbed bronze

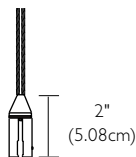

Power clip (LT-701)

Connects power feed cable to Liana Track. 72" Power cable leads provided. Field adjustable. Reference LT-535, above, for connector information.



Cable

Translite low voltage

Cable's simple, uncluttered lines disappear in space – fixtures seem to float in midair.

- Wall to wall mounting
- No ceiling anchors necessary up to 35 feet
- Ideal for vaulted or ornate spaces with no ceiling access





Cable Track – Double Dip fixture



Designing a cable system

Step 1. Establishing lighting priorities

When designing a Cable system it is important to determine the key elements that you want to illuminate. Paintings, sculptures and displays require accent lighting to make them stand out. Wall surfaces react differently with varied lighting techniques. For example, mounting fixtures very close to a vertical surface—a technique called grazing—will bring forth the texture of a surface, such as masonry. Whereas fixtures mounted farther away from a wall—a technique called washing—will subdue the texture of the surface. When designing your Cable system, it is also important to harmonize the track lighting with other light sources that may be used in your space. Working with a few basic lighting concepts will ensure that the Cable system fulfills your lighting requirements.

Step 2. Creating your optimal design

Architecture defines how light is diffused and how the Cable system will be installed. Vaulted ceilings with open beams and trusses will require a different lighting configuration than the modern office space of glass and brushed metal surfaces. Cable is a classic low voltage track system that has maintained its popularity throughout the years and offers a wide variety of installation styles. With its capacity to span up to 30 feet between supports, cable fixtures give

the appearance of hovering effortlessly in midair. Cable allows you to create a completely custom installation with standard components and your vivid imagination. Take a look at the following pages to find the different hardware options available for mounting and building a Cable system.

Step 3. Putting your ideas on paper

The easiest way to design a new system is to do a quick sketch. Taking into consideration your lighting priorities and the architecture of the space you would like to illuminate, sketch out a rough drawing of how you would like the track to look and where you would like to put the fixtures. This simple exercise will ensure that your design provides the style and the lighting you require.

Step 4. Selecting your fixtures

Cable fixtures do not simply illuminate your space, but allow you to accentuate the architectural features and character of your space. Prospective jobs become easels for the creation of stunning compositions of light, texture and color. Refer to our Low Voltage Fixtures section to peruse the wide selection of elegant hand blown glass and precision machined metal fixtures that make Translite Systems well known for distinctive lighting.



Liana track – Rotor fixture – Sanctuary at Kiawah – Kiawah Island, SC
Photograph and Furnishings by Bauer International

Cable sample configurations

(1x) 18' Wall to wall system

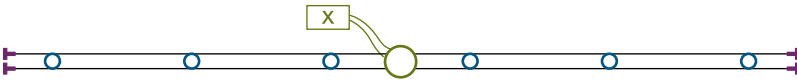

No. of fixtures:	6 (36" spacing)
Total wattage:	300 (50w per fixture)
Conductor	
(40x) Cable Track 1' (2 parallel 20' lengths)	CA-505
Hardware	
(1x) double turnbuckle set	CA-306-AL
Power	
(1x) power canopy	CA-509-AL
(1x) remote power supply power cables	PS6 or TSQ 300 503 (ordered by foot)
Fixtures	
(6x) fixtures	to be specified

(2x) 18' Intersecting lines wall to wall system

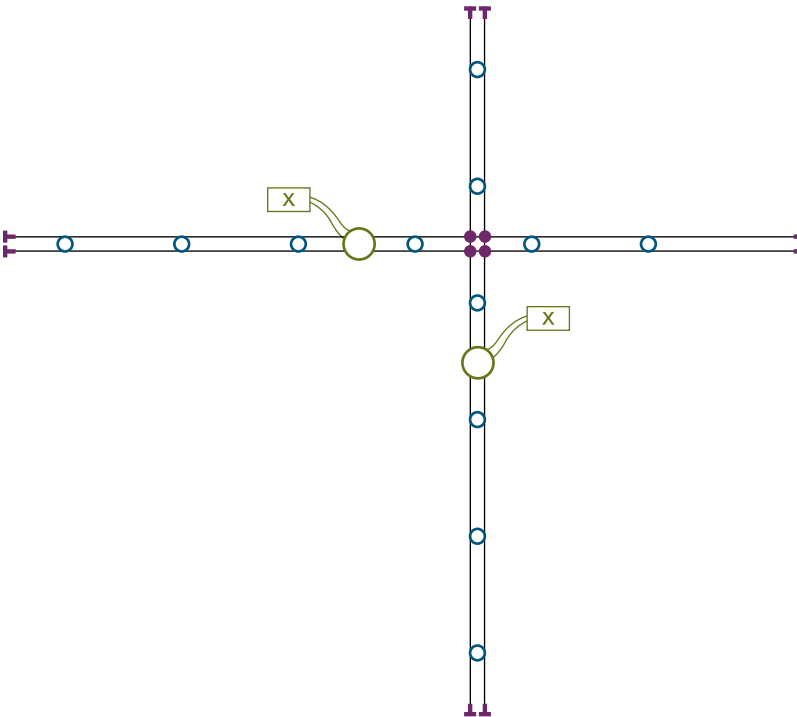

No. of fixtures:	12 (36" spacing)
Total wattage:	600 (50w per fixture)
Conductor	
(80x) Cable Track 1' (4 parallel 20' lengths)	CA-505
Hardware	
(2x) hardware set	CA-301-PN
(2x) isolating cross anchors	CA-338
Power	
(2x) power canopy	CA-509-PN
(2x) remote power supply power cables	PS6 or TSQ 300 503 (ordered by foot)
Fixtures	
(12x) fixtures	to be specified

(1x) 18' Diagonal wall to wall system

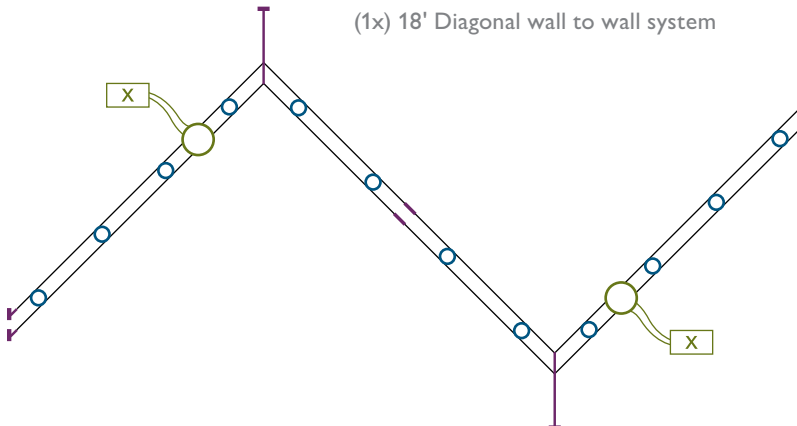

No. of fixtures:	12 (30" spacing)
Total wattage:	600 (50w per fixture)
Conductor	
(120x) Cable Track 1' (2 parallel 60' lengths)	CA-505
Hardware	
(1x) double turnbuckle set	CA-306-AL
(2x) directional wall wands	CA-346-AL
(1x) isolating turnbuckle	CA-310-AL
Power	
(2x) power canopy	CA-509-AL
(2x) remote power supply power cables	PS6 or TSQ 300 503 (ordered by foot)
Fixtures	
(12x) fixtures	to be specified

Conductor

Cable

Ordering code



Metal finish

- | | |
|-----------|---------------|
| TN | RB |
| Tin | Rubbed bronze |

Conductor cable (CA-505)

8 gauge plated copper strands around a Kevlar™ core to minimize stretching. Spans up to 35' without center support. Order in 1' increments. Cable is rated for 300w at 12v, 600w at 24v. Tin Plated metal finish. 2.5" min. between surface to cable.
Note: Order twice the run length for each system.

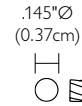

Mounting hardware

Cable

Ordering code

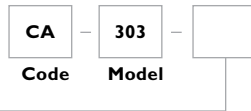

Metal finish

- | | | |
|----------------|-----------------|---------------|
| AL | PN | RB |
| Satin aluminum | Polished nickel | Rubbed bronze |

Stud end anchors – pair (CA-303)

Stud end anchors for Cable. Allows for low voltage power feed into front of Stud end anchor. Be sure to add turnbuckles at the other end. Comes standard with isolating plates.

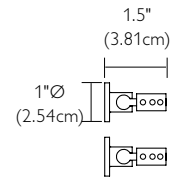

Ordering code

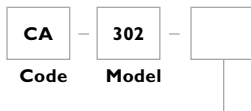

Metal finish

- | | | |
|----------------|-----------------|---------------|
| AL | PN | RB |
| Satin aluminum | Polished nickel | Rubbed bronze |

Turnbuckle pair (CA-302)

Turnbuckles for Cable. Allows for tensioning. Comes standard with isolating plates.

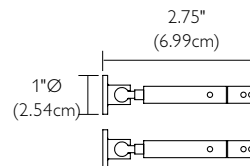

Mounting hardware

Cable



Power anchor pair (CA-308)

Power Anchors, allow for invisible low voltage power feed from behind the anchors. Comes standard with isolating plates. (Junction box by others.) Consult NEC codes.

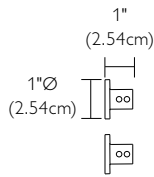

Ordering code



Metal finish

- | | | |
|--------------------------------|---------------------------------|-------------------------------|
| AL
Satin
aluminum | PN
Polished
nickel | RB
Rubbed
bronze |
|--------------------------------|---------------------------------|-------------------------------|



Directional wand with wall anchor (CA-346)

Allows Cable to change directions. Includes Turnbuckle and 36" of Cable. Typically wall mounted. Does not require isolator plates when mounted to a metal surface.

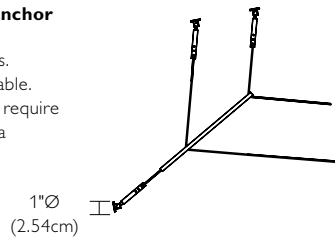

Ordering code



Metal finish

- | | |
|--------------------------------|---------------------------------|
| AL
Satin
aluminum | PN
Polished
nickel |
|--------------------------------|---------------------------------|



Conductive inline turnbuckle pair (CA-309)

Tensions Cable from center of span. Recommended option for spans over 35'. Also used to tension continuous loop configurations.

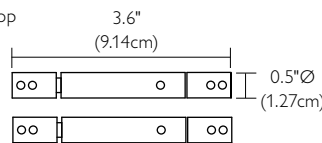

Ordering code

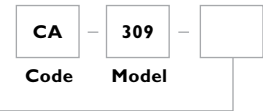

Metal finish

- | | | |
|--------------------------------|---------------------------------|-------------------------------|
| AL
Satin
aluminum | PN
Polished
nickel | RB
Rubbed
bronze |
|--------------------------------|---------------------------------|-------------------------------|

Mounting hardware

Cable

Ordering code



Metal finish

- | | | |
|--------------------------------|---------------------------------|-------------------------------|
| AL
Satin
aluminum | PN
Polished
nickel | RB
Rubbed
bronze |
|--------------------------------|---------------------------------|-------------------------------|

Isolating inline turnbuckle pair (CA-310)

Tensions Cable from center of span. Recommended option for spans over 35'. Also used to tension continuous loop configurations.

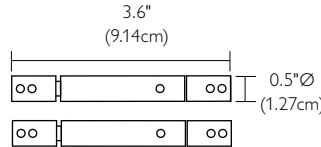

Ordering code

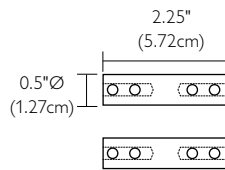
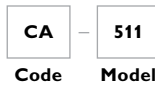

Isolator pair (CA-511)

Electronically isolates sections of the Cable system. Finished in Clear Lexan.



Ordering code

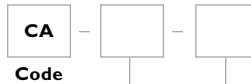

Model

- | | |
|------------|------------|
| 812 | 814 |
|------------|------------|

Quantity

- | | |
|----------|----------|
| 2 | 4 |
|----------|----------|

Isolating plates (CA-812, CA-814)

Use isolating plates when mounting anchors to metal surface. Specify pair of 2 or set of 4.

Use CA-812 when anchoring CA-317, CA-319 to metal surface
Use CA-814 when anchoring CA-523, CA-525 to metal surface

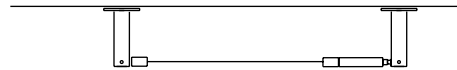

Ordering code



Metal finish

- | | | |
|--------------------------------|---------------------------------|-------------------------------|
| AL
Satin
aluminum | PN
Polished
nickel | RB
Rubbed
bronze |
|--------------------------------|---------------------------------|-------------------------------|

Ceiling power anchor pair (CA-319)

Power anchors for Cable.

Not field adjustable.

Note: Use isolating plates CA-812-2 when mounting anchors to metal surface.

Consult NEC codes.

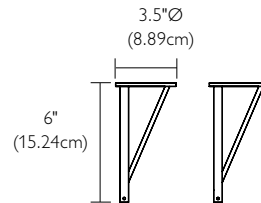

Ordering code



Metal finish

- | | | |
|--------------------------------|---------------------------------|-------------------------------|
| AL
Satin
aluminum | PN
Polished
nickel | RB
Rubbed
bronze |
|--------------------------------|---------------------------------|-------------------------------|

Ceiling turnbuckle pair (CA-317)

Turnbuckles for Cable. Not field adjustable.

Note: Use isolating plates CA-812-2 when mounting anchors to metal surface.

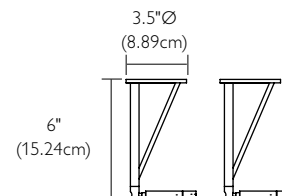

Mounting hardware

Cable

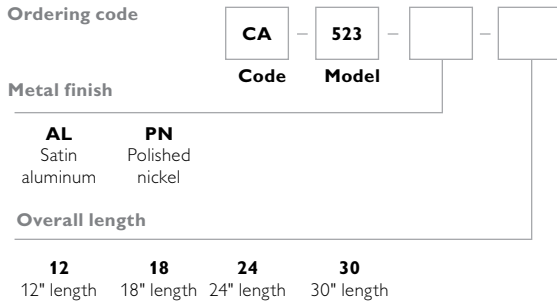

Heavy duty ceiling bracket pair (CA-523)

Allows Cable to begin span 12", 18", 24", or 30" off mounting surface. Power can be fed into the base of the anchor to energize the system.
Note: Use isolating plates CA-814-2 when mounting anchors to metal surface. Consult NEC codes.

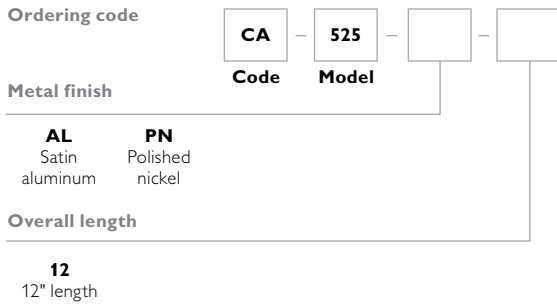
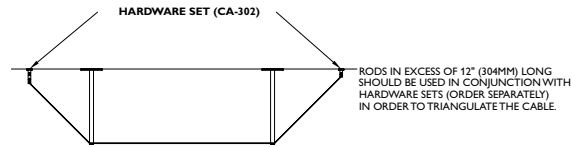
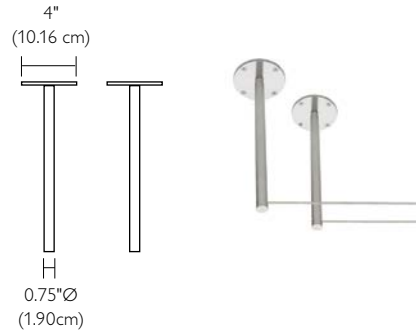

Heavy duty ceiling bracket turnbuckle pair (CA-525)

Allows Cable to begin span 12" off mounting surface. Turnbuckles provide additional tension. May not be used as a power feed.
Note: Use isolating plates CA-814-2 when mounting anchors to metal surface. See diagram, below right.
Consult NEC codes.

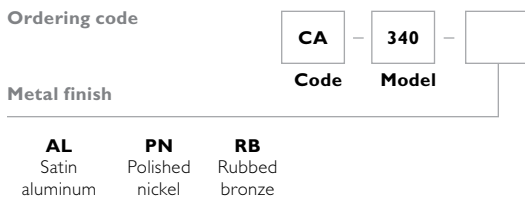
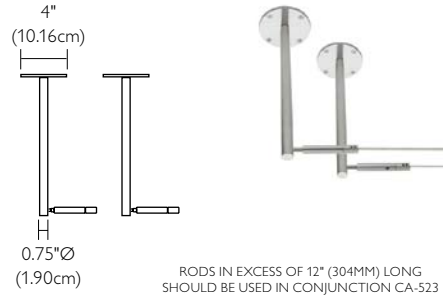

Directional ceiling bracket pair (CA-340)

Allows Cable to change directions on the plane parallel to the mounting surface. Typically ceiling mounted.
Note: Use isolating plates CA-812-2 when mounting anchors to metal surface.

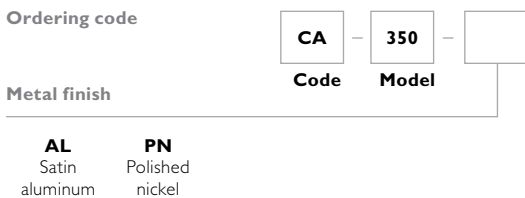
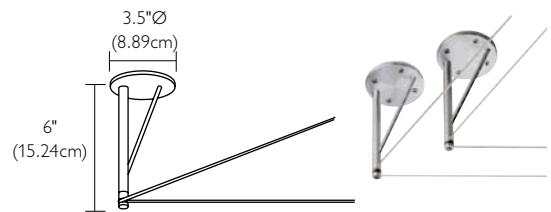

Directional ceiling bracket wand (CA-350)

Allows Cable to change directions. Includes Turnbuckle and 36" of Cable. Allows cable to begin span 6" from surface. Does not need isolating plates when mounted to a metal surface.

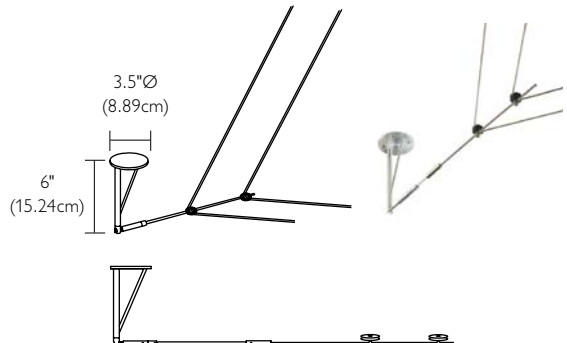

Mounting hardware

Cable

Ordering code

CA		360	
Code		Model	

Bridge

4	6
4" Bridge	6" Bridge

Metal Finish

AL	PN	RB
Satin aluminum	Polished nickel	Rubbed bronze

Support bar (CA-360)
 Supports Cable. Recommended option for spans over 35'. Includes 10' of 1/16" aircraft cable. Ceiling mounted. Support bar is clear Lexan™. Ceiling supports may be required for heavy fixtures on runs less than 35'.

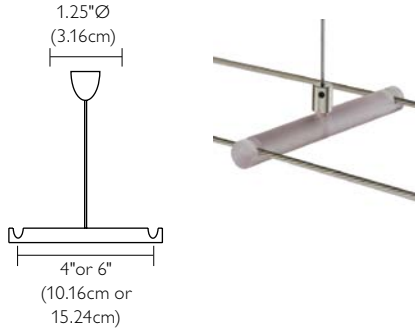

Ordering code

CA		362	
Code		Model	

Bridge

4	6
4" Bridge	Polished nickel

Metal finish

AL	PN
Aluminum	Polished nickel

Spacer bar (CA4-362, CA6-362)
 Allows Cable to maintain a 4" or 6" spacing when anchors cannot be placed at the proper spacing.

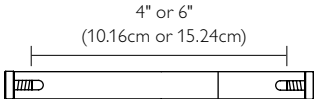

Remote transformer power feeds

Cable

Refer to pages 2.131–2.133 for remote transformer selection guide.



Power bolt pair (CA-507)
Connects power feed
Cable to the Cable system.

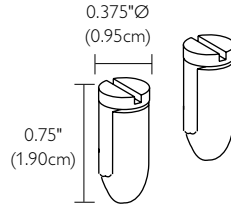

Ordering code



Metal finish

- | | | |
|--------------------------------|---------------------------------|-------------------------------|
| AL
Satin
aluminum | PN
Polished
nickel | RB
Rubbed
bronze |
|--------------------------------|---------------------------------|-------------------------------|



Cross jumpers pair (CA-537)
Secures and electrically
connects Cables crossing
at 90°.

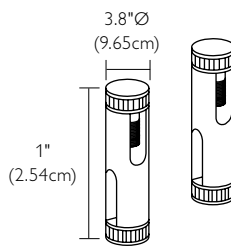

Ordering code



Metal finish

- | | | |
|--------------------------------|---------------------------------|-------------------------------|
| AL
Satin
aluminum | PN
Polished
nickel | RB
Rubbed
bronze |
|--------------------------------|---------------------------------|-------------------------------|



Cross Isolators Pair (CA-338)
Secures and electrically
isolates Cables crossing at
90°. Isolators constructed
from clear Lexan™.
Bolt heads available in
aluminum, Polished nickel
or Rubbed bronze.

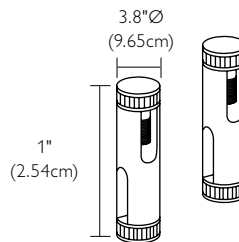

Ordering code

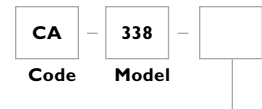

Metal finish

- | | | |
|--------------------------------|---------------------------------|-------------------------------|
| AL
Satin
aluminum | PN
Polished
nickel | RB
Rubbed
bronze |
|--------------------------------|---------------------------------|-------------------------------|



Power plate (CA-508)
Covers standard single gang box and
delivers low voltage power from remote
transformer to the Cable system. Single
feed only. 36" power cable leads and
power bolts provided. Typically wall
mounted.

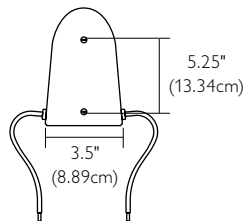

Ordering code



Metal finish

- | | |
|--------------------------------|---------------------------------|
| AL
Satin
aluminum | PN
Polished
nickel |
|--------------------------------|---------------------------------|

Remote transformer power feeds

Cable

Refer to pages 2.131–2.133 for remote transformer selection guide.

Ordering code



Metal finish

AL	PN	RB
Satin aluminum	Polished nickel	Rubbed bronze

Power canopy single feed (CA-509)

Covers standard 4" octagonal junction box. 72" power cable leads and power bolts provided. Typically ceiling mounted. Power bolts included.

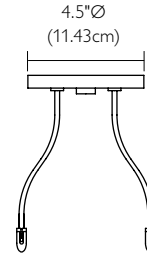

Ordering code

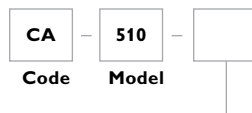

Metal finish

AL	PN	RB
Satin aluminum	Polished nickel	Rubbed bronze

Power canopy dual feed (CA-510)

Covers standard 4" octagonal junction box. 72" power cable leads and power bolts provided. Typically ceiling mounted. Power bolts included.

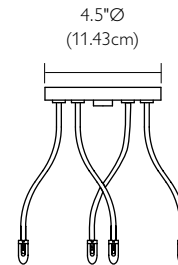

Surface mount transformers

Cable

Ordering code

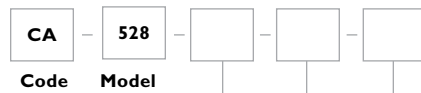

Tap

1	2
Single tap	Dual tap

Metal finish

AL	PN	RB
Satin aluminum	Polished nickel	Rubbed bronze

Power bolt finish

AL	PN	RB	WH	GB
Satin aluminum	Polished nickel	Rubbed bronze	White	Gloss black

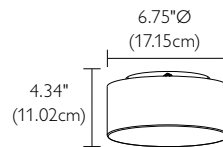

300 watt surface mount toroidal magnetic transformer (CA-528)

- U.L.-2108 Standard compliant for low voltage lighting.
- Single and dual tap options. Dual tap recommended for dimming.
- 72" power feed cable provided. Power bolts included.
- Ceiling or wall mount to 4" octagonal junction box. (May require additional backing.)
- Weight 12 lbs.



Twin Rail

Translite low voltage

Twin Rail is a rigid decorative low voltage track system of parallel lines that enhance interiors with straight runs, curved designs, or concentric circles.

- Factory bendable for curved applications
- Maintains the slim appearance of cable
- A decorative enhancement for interiors





Twin Rail - Pippa pendant - San Francisco, CA

Designing a Twin Rail system

Step 1. Establishing lighting priorities

When designing a Twin Rail system, it is important to determine the key elements that you want to illuminate. Paintings, sculptures and displays require accent lighting to make them stand out. Wall surfaces react differently with varied lighting techniques. For example, mounting fixtures very close to a vertical surface—a technique called grazing—will bring forth the texture of a surface, such as masonry. Whereas fixtures mounted farther away from a wall—a technique called washing—will subdue the texture of the surface. When designing your Twin Rail system, it is also important to harmonize the track lighting with other light sources that may be used in your space. Working with a few basic lighting concepts will ensure that the Twin Rail system fulfills your lighting requirements.

Step 2. Creating your optimal design

Architecture defines how light is diffused and how the Twin Rail system will be installed. Vaulted ceilings with open beams and trusses will require a different lighting configuration than the modern office space of glass and brushed metal surfaces. Twin Rail offers the classic appearance of a low voltage cable suspension system with an inherent rigidity that allows for bending. Twin Rail may be suspended from ceiling or wall surfaces. Use Twin Rail for linear and angled runs or have the factory bend the dual conductors into intricate curves and complicated architectural shapes. Twin Rail allows you to create a completely custom installation with standard components and your vivid imagination. Take a look at the following pages to find the different hardware options available for mounting and building a Twin Rail system.

Step 3. Putting your ideas on paper

The easiest way to design a new system is to do a quick sketch. Taking into consideration your lighting priorities and the architecture of the space you would like to illuminate, sketch out a rough drawing of how you would like the track to look and where you would like to put the fixtures. This simple exercise will ensure that your design provides the style and the lighting you require.

Step 4. Selecting your fixtures

Twin Rail fixtures do not simply illuminate your space, but allow you to accentuate the architectural features and character of your space. Prospective jobs become easels for the creation of stunning compositions of light, texture and color. Refer to our Low Voltage Fixtures section to peruse the wide selection of elegant hand blown glass, fabric and precision machined metal fixtures that make Translite Systems well known for distinctive lighting.



Twin Rail – custom antique brass finish
Microspot D fixture – Hampton, CT
Architect: Dennis Wedlick / Interior Design: Julia Doyle

Twin Rail sample configurations

8' diameter circle – 36" drop

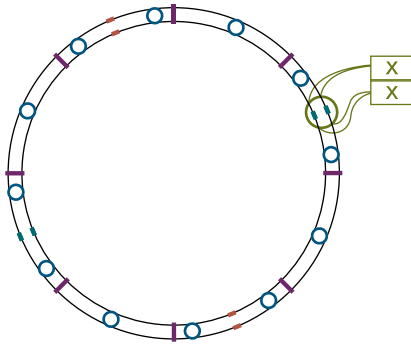

No. of fixtures:	12 (24" spacing)
Total wattage:	600 (50w per fixture)
Conductor	
(8x) Twin Rail 8'	TR8-505-AL
Couplers	
(4x) couplers	TR-512-AL
(2x) isolators	TR-511-AL
Hardware	
(8x) ceiling anchor: stem	TR4-309-AL-36
Power	
(1x) power feed double	TR-510-AL
(1x) remote power supplies	TSQ 600
power cable	503 (ordered by foot)
Fixtures	
(12x) fixtures	to be specified

12' diameter circle – 6" drop

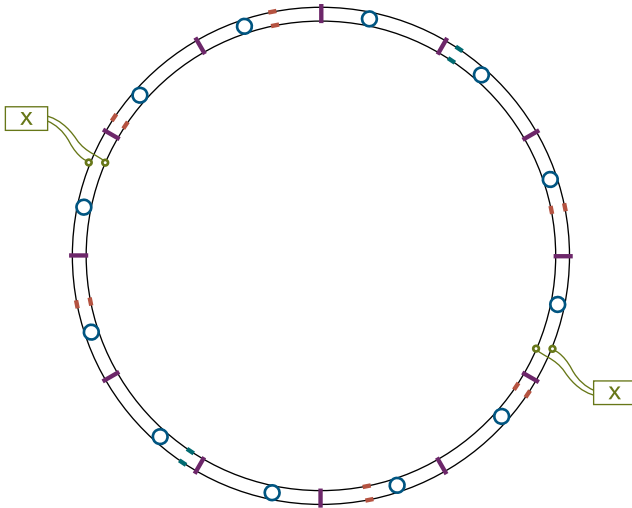

No. of fixtures:	12 (36" spacing)
Total wattage:	600 (50w per fixture)
Conductor	
(12x) Twin Rail 8'	TR8-505-PN
Couplers	
(6x) couplers	TR-512-PN
(2x) isolators	TR-511-PN
Hardware	
(12x) ceiling anchor: stem	TR4-309-PN-6
Power	
(2x) power bridges	TR4-530-PN-6
(2x) remote power supplies	PS6 or TSQ 300
power cable	503 (ordered by foot)
Fixtures	
(12x) fixtures	to be specified

8' x 12' rectangle – 24" drop

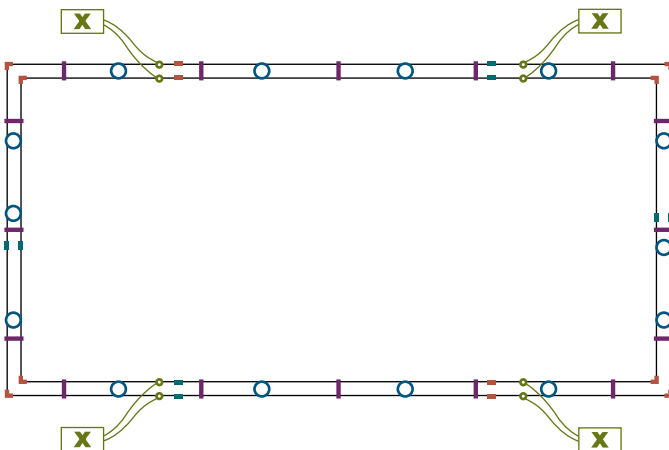

No. of fixtures:	18 (30" spacing)
Total wattage:	900 (50w per fixture)
Conductor	
(8x) Twin Rail 8'	TR8-505-PN
(4x) Twin Rail 4'	TR4-505-PN
Couplers	
(2x) couplers	TR-512-PN
(4x) adjustable couplers	TR-513-PN
(4x) isolators	TR-511-PN
Hardware	
(16x) ceiling anchor: cable	TR4-310-PN
Power	
(4x) power feeds	TR-509-PN
(4x) remote power supplies	PS6 or TSQ 300
power cable	503 (ordered by foot)
Fixtures	
(14x) fixtures	to be specified

Conductor

Twin Rail

Consult the factory for estimates on curved runs. Be sure to order twice the run length.



Twin Rail (TR-505)

The conductor is an extruded metal round tube. Standard lengths are 4' and 8'. Bendable at the factory to 18" radius. Field adjustable. Spans up to 42" between supports. Twin Rail is rated for 300w at 12v and 600w at 24v.

Note: Order twice the run length for each system.



Ordering code



Tap

4 4' length
8 8' length

Metal finish

AL Aluminum
PN Polished nickel



Endcap pair (TR-808)

Decorative caps to cover end of Twin Rail.

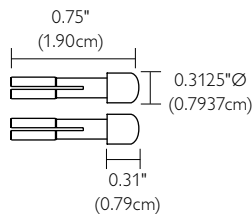

Ordering code



Metal finish

AL Aluminum
PN Polished nickel

Mounting hardware

Twin Rail



Ceiling anchor: Cable (TR-310)

Supports ceiling mounted Twin Rail with field adjustable aircraft cable. Supplied with 10' of cable and bridge. If longer cable length is desired, consult factory. Mounts every 42".

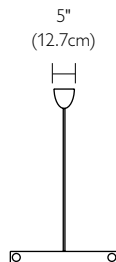

Ordering code



Bridge

4 4" Bridge
6 6" Bridge

Metal finish

AL Aluminum
PN Polished nickel



Ceiling anchor: stem (TR-309)

Supports ceiling mounted Twin Rail with rigid stem. Supplied with field adjustable stem and bridge. If longer stem length is desired, consult factory. Maximum stem length is 72". Mount every 42".

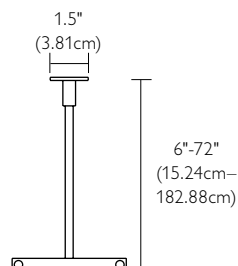

Ordering code



Bridge

4 4" Bridge
6 6" Bridge

Metal finish

AL Aluminum
PN Polished nickel

Length

4"-72"
Specify length

Couplers

Twin Rail

Ordering code

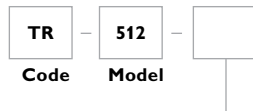

Metal finish

- AL**
Aluminum
- PN**
Polished nickel

Coupler pair (TR-512)

Mechanically and electrically connects sections of Twin Rail.

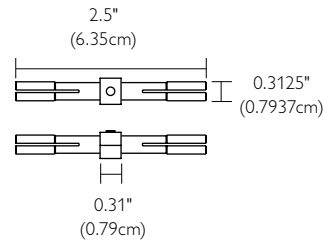

Ordering code



Isolator pair (TR-511)

Electrically isolates sections of Twin Rail.

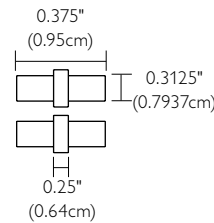

Ordering code

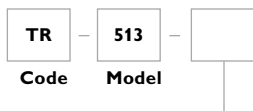

Metal finish

- AL**
Aluminum
- PN**
Polished nickel

Adjustable coupler pair (TR-513)

Mechanically and electrically connects sections of Twin Rail. Allows for up to 180° adjustment.

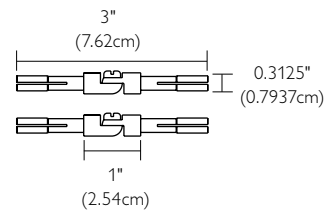

Surface mount transformers

Twin Rail



300 watt surface mount toroidal magnetic transformer (TR-528)

- U.L.-2108 Standard compliant for low voltage lighting.
- Single and dual tap options. Dual tap recommended when dimming.
- 72" Power Feed Cable provided. Power Bolts included.
- Ceiling or wall mount to 4" octagonal junction box. (May require additional backing.)
- Weight 12 lbs.

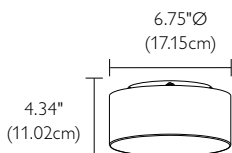

Ordering code

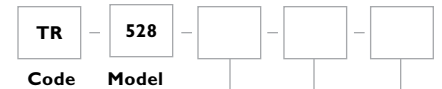

Tap

- 1**
Single tap
- 2**
Dual tap

Metal finish

- AL**
Satin aluminum
- PN**
Polished nickel
- RB**
Rubbed Bronze
- GB**
Gloss black
- WH**
White

Power clip finish

- AL**
Aluminum
- PN**
Polished nickel

Remote transformer power feeds

Twin Rail

Refer to pages 2.131–2.133 for remote transformer selection guide.

Ordering code

TR		530		
Code		Model		

Bridge

4	6
4" Bridge	6" Bridge

Metal finish

AL	PN
Aluminum	Polished nickel

Length

6"-72"
Specify length

Power Bridge: Stem (TR-530)
Covers standard 4" octagonal junction box. Typically ceiling mounted. Supplied with 6" stem. If longer stem length is desired, add total length to part number. Max. 72" drop.

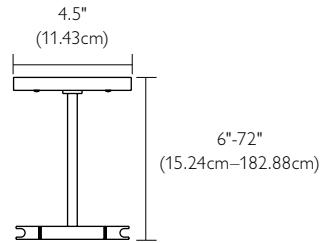

Ordering code

TR	509	
Code	Model	

Metal finish

AL	PN
Aluminum	Polished nickel

Single power canopy: cable (TR-509)
Covers standard 4" octagonal junction box. 72" power cable leads and power bolts included. Typically ceiling mounted.

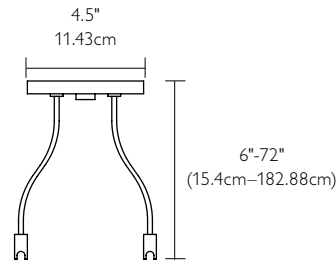

Ordering code

TR	510	
Code	Model	

Metal finish

AL	PN
Aluminum	Polished nickel

Double power canopy: cable (TR-510)
Covers standard 4" octagonal junction box. 72" power cable leads and power bolts included. Typically ceiling mounted.

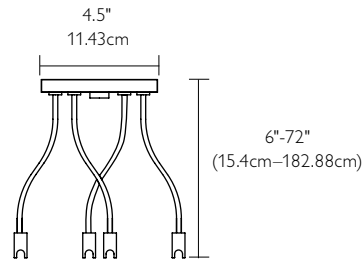

Ordering code

TR	507	
Code	Model	

Metal finish

AL	PN
Aluminum	Polished nickel

Power bolt pair (TR-507)
Connects power feed cable to Twin Rail. Reference TR-535, above, for connector information.

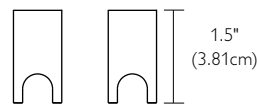

Remote transformer power feeds

Twin Rail

Refer to pages 2.131–2.133 for remote transformer selection guide.



Power bracket pair (TR-523)

Supports Twin Rail and allows for invisible low voltage power feed behind brackets. Field adjustable. 300w max. 6" stem provided. If longer stem length is desired. Max. 72" drop. (Junction box by others.)

Note: Use Isolating Plates TR-811 when mounting anchors to a metal surface.

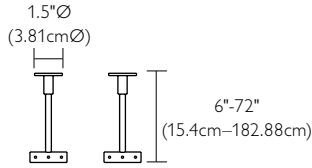

Ordering code



Metal finish

AL Satin aluminum	PN Polished nickel
--------------------------------	---------------------------------

Stem length

6"- 72"
Specify
length



Power anchor pair (TR-514)

Allows Twin Rail to be anchored directly to surface and provides for invisible low voltage power feed behind power anchors. Typically wall mounted. (Junction box by others.)

Note: Use Isolating Plates TR-811 when mounting anchors to a metal surface.

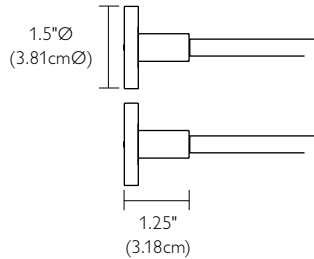

Ordering code



Metal finish

AL Satin aluminum	PN Polished nickel
--------------------------------	---------------------------------



Isolator plate pair (TR-811)

Electrically isolates power brackets and power anchors from any surface. Made of clear polycarbonate.

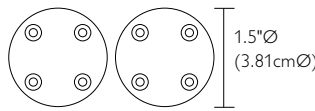

Ordering code



Code Model

Monopoints

Translite low voltage

Creative harmony with interchangeable components.

Transjack. Select a canopy. Select a fixture. Ultimate interchangeability.

Translite's selection of monopoints feature Transjack, a seamless connector that allows you to select a variety of pendants and adjustable fixtures to create the perfect fixture and canopy combination for your application.



Low voltage Monopoint canopies

Ceiling applications

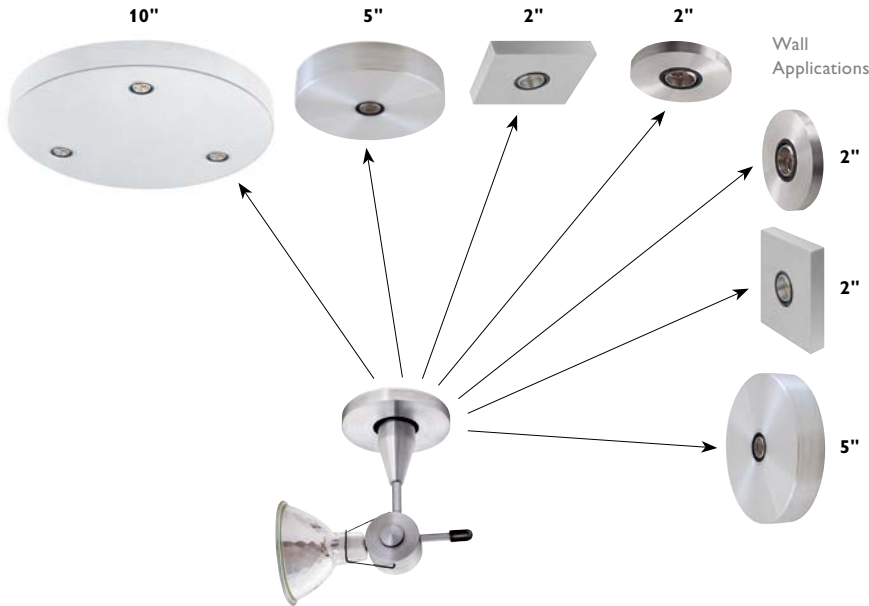

Welcome to Transjack and welcome to versatility!

Our monopoints use the Transjack Connector. Transjack allows Translite Systems low voltage fixtures to be used interchangeably with several monopoint canopies in both wall and ceiling applications. The steps are easy.

1. Choose a canopy. Size and finish vary. Choose a transformer option that is compatible with your lamp type.
2. Choose from 50 different fixtures (metal, fabric or glass) and select “NS” as your system option. The fixture comes complete with a Transjack connector.
3. Canopy and fixture are easily assembled in the field by simply snapping the Transjack connector in place and tightening by hand.



Single canopy (MPT1A)
4.75" Round Canopy. Mounts to a standard 4" octagonal junction box (by others). For use with one Transjack enabled fixture. Fixture not included.

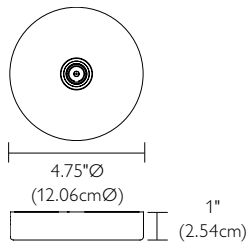

Ordering code		MPT1A - [] - []		
Transformer		Code		
N1 integral 120V (60 watt 12V electronic transformer)	R remote	L1 Integral 120V for LED lamps (35W max. 12V electronic transformer for use with LED Lamps)		
Metal finish				
AL Satin aluminum	PN Polished nickel	RB Rubbed bronze	GB Gloss black	WH White



Triple canopy (MPT3A)
10" Round canopy. Mounts to a standard 4" octagonal junction box (by others). For use with three Transjack enabled fixtures. Fixtures not included.

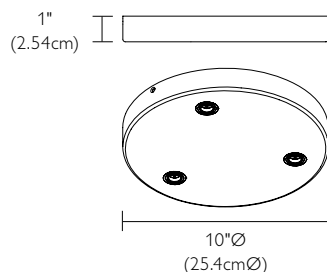

Ordering code		MPT3A - [] - []		
Transformer		Code		
N1 integral 120V (Three 60 watt 12V electronic transformer)	R remote	L1 Integral 120V for LED lamps (35W max. 12V electronic transformer for use with LED Lamps)		
Metal finish				
AL Satin aluminum	PN Polished nickel	RB Rubbed bronze	GB Gloss black	WH White

Low voltage Monopoint canopies

2" Canopy - new construction

The 2" inch canopy features fine details, quality engineering and minimalist lines. Compatible with ceiling or wall thickness up to 1.88" thick. Each 2" canopy consists of two separately ordered components: the 2" Canopy Housing and the 2" Canopy Trim. Fixture not included.

2" Canopy housing and trim (MPT1-S-H)

- For ceiling and wall applications, perfect for commercial and residential applications
- Compatible with ceiling or wall thickness up to 1.88" thick
- Bar hanger provides quick installation in suspended grid ceilings
- Remote or integral transformer
- Serviceable from below ceiling
- Features Transjack connector with 24kt locking pin and sleeve connector
- UL listed for direct contact with insulation
- UL certified for through branch circuit wiring





Ordering code

MPT1	S	H			
-------------	----------	----------	--	--	--

Transformer Code

N1 integral 120V (Three 60 watt 12V electronic transformer)	R remote	L1 Integral 120V for LED lamps (35W max. 12V electronic transformer for use with LED Lamps)
--	--------------------	--

Trim style

 R Round	 S Square
--	---

Metal finish

AL Satin aluminum	PN Polished nickel	RB Rubbed bronze	GB Gloss black	WH White
--------------------------------	---------------------------------	-------------------------------	-----------------------------	--------------------

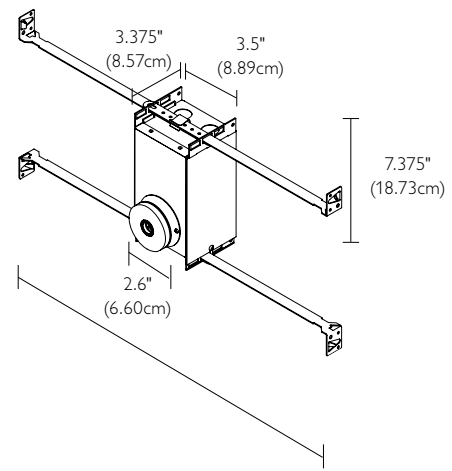

Low voltage Monopoint canopies

2" Canopy - remodel

The 2" inch remodel canopy shares all the aesthetic features of the new construction canopy, but is designed for post construction lighting applications. Compatible with ceiling or wall thickness up to 1" for the integral version and 1.75" for the remote version. Fixture not included.



2" Canopy: integral transformer (MPT1-S-N)

- Unit features an integral wiring chamber, swing arm clamps to secure canopy.
- Canopy is powered with 60 watt integral 12 volt electronic transformer. 120 volt.
- Ceiling or wall mount requires only 4.5" of clearance
- Installs in surfaces up to 1" thick
- UL listed for direct contact with insulation

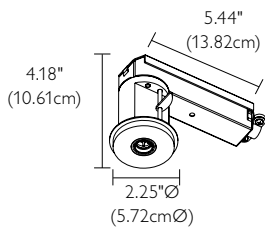

Ordering code MPT1 - S - - - -

Transformer Code

N integral 120V (One 60 watt 12V electronic transformer)	L Integral 120V for LED lamps (35W max. 12V electronic transformer for use with LED Lamps)
--	---

Voltage

1 120V

Trim style



R
Round



S
Square

Metal finish

AL Satin aluminum	PN Polished nickel	RB Rubbed bronze	GB Gloss black	WH White
--------------------------------	---------------------------------	-------------------------------	-----------------------------	--------------------

Minimum OAL when using:

Microspot D 8.0"	Microspot G 9.0"	Retro 16 10.0"
----------------------------	----------------------------	--------------------------

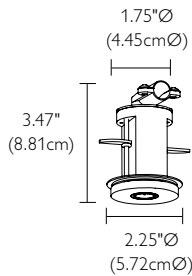

Ordering code MPT1 - S - R - -

Trim style



R
Round



S
Square

Metal finish

AL Satin aluminum	PN Polished nickel	RB Rubbed bronze	GB Gloss black	WH White
--------------------------------	---------------------------------	-------------------------------	-----------------------------	--------------------

Minimum OAL when using:

Microspot D 8.0"	Microspot G 9.0"	Retro 16 10.0"
----------------------------	----------------------------	--------------------------

2" Canopy: remote transformer (MPT1-S-R)

- Unit features an integral wiring chamber, swing arm clamps to secure canopy
- Ceiling or wall mount requires only 3.5" of clearance
- Installs in surfaces up to 1.75" thick
- UL listed for direct contact with insulation
- Should be used with a magnetic transformer when powering LED lamps.

Low voltage Monopoint accessories

Ordering code

TJ	CA	
----	----	--

Code

Metal finish

AL Satin aluminum	PN Polished nickel	RB Rubbed bronze	GB Gloss black	WH White
--------------------------------	---------------------------------	-------------------------------	-----------------------------	--------------------

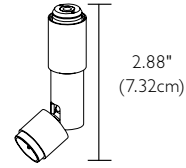
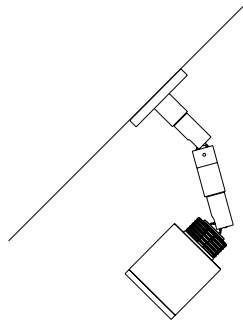

Transjack sloped ceiling adapter (TJ-CA)

- Adjusts fixture drop from 0-90 degrees for sloped ceiling applications
- Lockable stem rotates 360 degrees

Ordering code

TJ	SA		
----	----	--	--

Code

Overall length

6" -16"
Specify length

Metal finish

AL Satin aluminum	PN Polished nickel	RB Rubbed bronze	GB Gloss black	WH White
--------------------------------	---------------------------------	-------------------------------	-----------------------------	--------------------

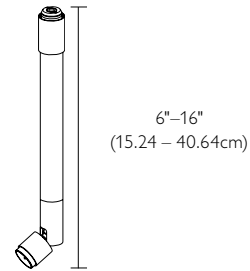
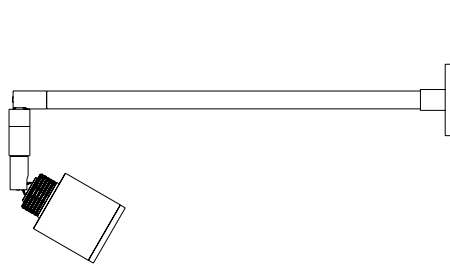

Transjack sconce adapter (TJ-SA)

- Provides an additional 90 degree articulation for pivoting fixtures
- Lockable stem rotates 360 degrees
- Not for use with Basis Wall

300 watt transformer – 6 x 50w output

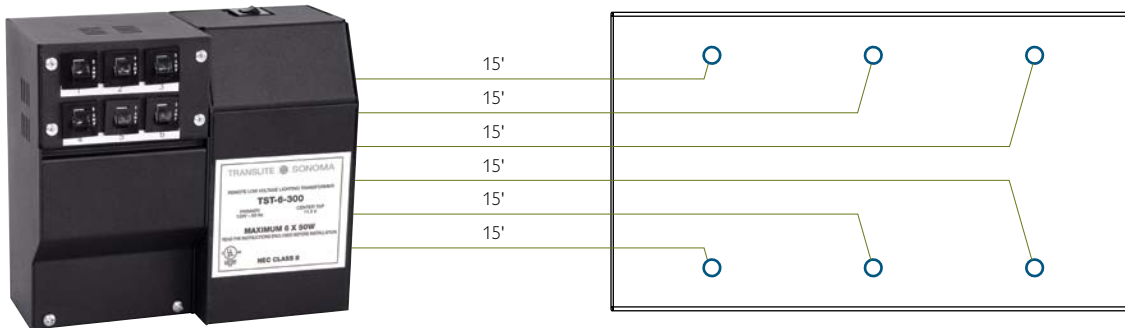

EZ-6 Single 120v input six 50 watt output transformer. The EZ-6 transformer features class II wiring and six 50 watt outputs that allow for simple installations.

By supplying each fixture with an equal amount of power cable from the remote mounted transformer, the EZ-6 ensures that the light output from the fixtures will be even and consistent. (Refer to voltage drop chart for wiring information on page 2.131.)

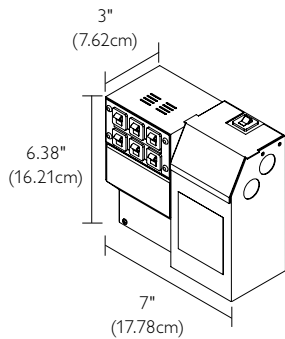

No. of fixtures:	6 (15' power cable each)
Total wattage:	300 (50w per fixture)
Power	
Remote power supply	TST-6-300
(6x) 15' power cable	See voltage drop chart page 2.131
Fixtures	
(6x) fixtures	Translite Systems monopoint with compatible fixture

300 watt remote mount magnetic power supply (TST-6-300)

- Single 120v input with six 50 watt class II low voltage outputs
- Remote mount transformer must be installed in a vertical orientation in an accessible area
- May be fully loaded for 300 watts
- Single primary tap design. Refer to voltage drop chart for wiring information on page 2.131
- Compatible with low voltage magnetic dimmers
- Fast acting circuit breakers on each secondary output provides protection against short circuit

Note: NEC class 2 wiring methods are less restrictive than class 1 and typically do not require the use of conduit and junction boxes. (Local codes may vary.) This can substantially reduce the cost of installation.

Ordering code



Code

Translite

Low voltage fixtures and pendants

An arresting selection of premium luminaires. Flawless metal luminaires that come from precision machining. Elegant silk and sheer fabric shades scaled for visual impact. Intricate, hand-blown glass for unparalleled depth of color and light. Refined Fixtures, Handcrafted Fabric & Glass.



BasisTrack with Retro Glass
and Mini Solmon Pendants
Photographer: Andy Ahart

Transjack

MR16 Open downlight

All Translite Systems low voltage fixtures and pendants are represented by an approximate overall length in the ordering code. Overall length is measured from the bottom of the track or monopoint to the bottom of the fixture or pendant. To calculate the exact distance from the bottom of the track to the bottom of the fixture, add the measurement of the system connector to the length of the fixture (not required for monopoints).



Transjack system connectors

Transjack is a universal connector that allows Translite Systems fixtures to be used interchangeably among our low voltage systems. Transjack system connector may be ordered with the fixture or separately.

- To order a fixture with a Transjack system connector, simply include the track system as part of the fixture ordering code. The Transjack system connector will be included with the fixture.
- To order a standalone fixture without a system connector, specify "NS" as your system option.



Ordering code - **SC** -

System **Metal finish**

System	CA4	CA6	LT	TR6	BT	BTW	AL	PN	WH*	RB	GB*
	4" cable system connector	6" cable system connector	Liana system connector	6" twin rail system connector	Basis system connector	Basis wall system connector	Aluminum	Polished nickel	White	Rubbed bronze	Gloss black

System connector measurement	Basis & Basis wall	Cable & twin rail	Liana	NS
	0.38"	0.63"	0.94"	0"

*Available for BTC and BTW only.

Transjack universal pendant connector (TJ-UNV)

The connector allows virtually any pendant to be mounted to a Translite Sonoma low voltage system. It is field adjustable and connects to our monopoint canopies and track systems (system connector ordered separately).

- Accepts both two wire and coaxial style cords
- Maximum weight for pendants: 5lbs.

Ordering code - **UNV** -

Code

Metal finish

AL	PN	RB	GB*	WH*
Aluminum	Polished nickel	Rubbed bronze	Gloss black	White

*Available for BTC and BTW only.

Transjack sloped ceiling adapter (TJ-CA)

- Adjusts fixture drop from 0-90 degrees for sloped ceiling applications.
- Lockable stem rotates 360 degrees.

Ordering code - **CA** -

Code

Metal finish

AL	PN	RB	GB*	WH*
Aluminum	Polished nickel	Rubbed bronze	Gloss black	White

*Available for BTC and BTW only.

Transjack sconce adapter (TJ-SA)

- Provides an additional 90° articulation for pivoting fixtures.
- Lockable stem rotates 360°.

* Not available with Basis wall system.

Ordering code - **SA** - -

Overall length

6" - 16" Specify length

Metal finish

AL	PN	WH*	RB	GB*
Aluminum	Polished nickel	White	Rubbed bronze	Gloss black

*Available for BTC and BTW only.

Transjack double connector



Step 1 – Order double connector

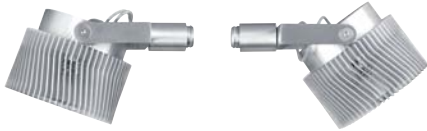

Step 2 – Order fixtures with Standard Length (ST) and No System Connector (NS)

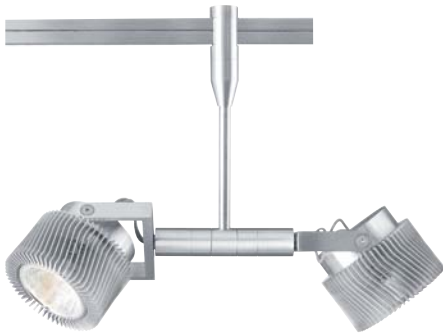

Step 3 – Attach fixtures to double connector

- The Transjack double connector allows two Transjack compatible fixtures to be mounted at a single point on any system or monopoint.
- Full articulation on both fixtures.

1. Specify a system option for the double connector or select "NS" to mount to a monopoint.¹
2. Select the two fixtures of your choice and specify "NS" for No System Connector. Your fixtures jack directly into the Double Connector.²

Ordering code



System

CA4	CA6	TR4	TR6	BT	LT	NS
4" Cable	6" Cable	4" Cable	6" Twin Rail	6" Twin Rail	Liana	No System Connector

Length (overall drop)

ST	6" - 72"
5" Standard length	Specify length

Metal finish

AL	PN	WH*	RB	GB*
Aluminum	Polished nickel	White	Rubbed bronze	Gloss black

*Available for BTC and BTW only.

1. When mounting to a Monopoint, check wattage load.
2. Fixtures mounted to TJ-DC must be standard length (ST). Not recommended for wall applications. Consult factory for variations.

Gallery series

The Translite Systems Gallery series features a modular fixture design that accommodates MR-16 and AR111 lamps with a wide array of features and an extensive selection of accessories. Combining a sophisticated design, precision engineering and practical functionality, the Translite Systems Gallery Series is the system of choice for any lighting display or exhibit.



Fully featured Gallery capabilities in a modern diminutive fixture

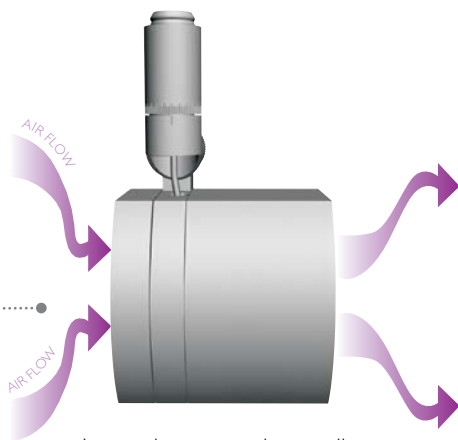

Innovative convection cooling chambers increase air flow and reduce fixture temperature

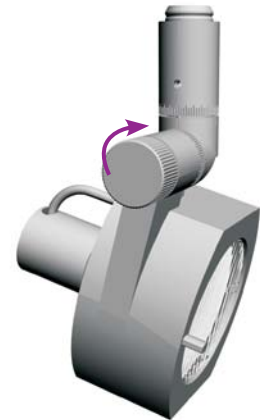

Aim and lock position with single knob 180° vertical pivot and 360° horizontal rotation



Twist and lock tab

• Rotate and lock up to 3 lens accessories and 1 snoot accessory in place

• Relamp without disrupting aim

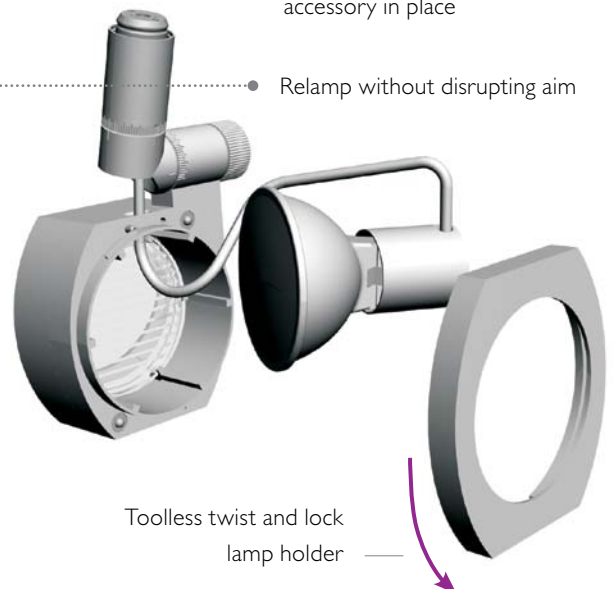

Toolless twist and lock lamp holder

Gallery 16 open back



- Precision machined gallery fixture with single knob vertical and horizontal locking
- 180° vertical pivot and 360° horizontal rotation
- Keyed accessories
- Low voltage MR-16 lamp up to 50 watts (not included)
- Toolless relamping without disrupting aiming
- UL and CUL Listed

Ordering code

Fixture

GLO

Gallery 16 with open back

Style

16

MR-16 lamp

System

CA4	CA6	TR4	TR6	BTC	BTW	LT	NS¹
4" Cable	6" Cable	4" Twin Rail	6" Twin Rail	Basis ceiling (max. 16")	Basis wall (max. 16")	Liana	No system connector

Overall length

ST	6" – 72"
5" Standard length	Specify length (in 6" increments)

Lamping

Leave blank for standard MR-16 (not included)	27F 7 watt 2700K 24° Flood	30F 7 watt 3000K 24° Flood
	Philips EnduraLED ²	

System finish

AL	GB²
Satin aluminum	Gloss black

Accessory holders

1	3
Single accessory holder	Triple accessory holder

LED Options

Compatible accessories

See page 2.15 for Gallery specific accessories.
¹ Requires a minimum overall length of 10" with Monopoint canopies.
² Only available for Basis track.



- Precision machined gallery fixture with single knob vertical and horizontal locking
- 150° vertical pivot and 360° horizontal rotation
- Keyed accessories
- Low voltage AR11 lamp up to 50 watts (not included)
- Toolless relamping without disrupting aiming
- UL and CUL Listed

Gallery 111 open back

Ordering code

Fixture

GLO

Gallery 111 with open back

Style

111

AR-111 Lamp

System

CA4	CA6	TR4	TR6	BTC	BTW	LT	NS¹
4" Cable	6" Cable	4" Twin Rail	6" Twin Rail	Basis ceiling (max. 16")	Basis Wall (max. 16")	Liana	No system connector

Overall length

ST	6" – 72"
5" Standard length	Specify length (in 6" increments)

System finish

AL	GB²
Satin aluminum	Gloss black

Accessory holders

0	3
Open Lamp No Accessory Holder	Triple Accessory Holder

Compatible accessories

See page 2.15 for Gallery specific accessories.
¹ Requires a minimum overall length of 10" with Monopoint canopies.
² Only available for Basis track.

Gallery 16 enclosed

Ordering code

GLE - **16** - [] - [] - [] - [] - []

Fixture
GLE
 Gallery 16 with enclosed backshield

Style
16
 MR-16 lamp

System
CA4 CA6 TR4 TR6 BTC BTW LT NS¹
 4" Cable 6" Cable 4" Twin 6" Twin Basis Basis Wall Liana No system
 Rail Rail ceiling (max. 16") connector

Overall length
ST **6" – 72"**
 5" Standard length Specify length (in 6" increments)

Lamping
 Leave blank for standard MR-16 (not included)

System finish
AL **GB²**
 Satin aluminum Gloss black

Accessory holders
1 **3**
 Single accessory holder Triple accessory holder

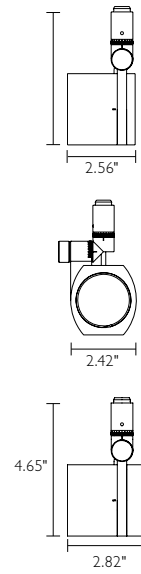

- Precision machined gallery fixture with single knob vertical and horizontal locking
- 180° vertical pivot and 360° horizontal rotation
- Keyed accessories
- Low voltage MR-16 lamp up to 50 watts (not included)
- Toolless relamping without disrupting aiming
- UL and CUL Listed

Compatible accessories
 See page 2.15 for Gallery specific accessories.
¹ Requires a minimum overall length of 10" with Monopoint canopies.
² Only available for Basis track.

Gallery 111 enclosed

Ordering code

GLE - **111** - [] - [] - [] - [] - []

Fixture
GLE
 Gallery 111 with enclosed backshield

Style
111
 AR-111 Lamp

System
CA4 CA6 TR4 TR6 BTC BTW LT NS¹
 4" Cable 6" Cable 4" Twin 6" Twin Basis Basis Wall Liana No system
 Rail Rail ceiling (max. 16") connector

Overall length
ST **6" – 72"**
 5" Standard length Specify length (in 6" increments)

System finish
AL **GB²**
 Satin aluminum Gloss black

Accessory holders
0 **3**
 Open Lamp Triple Accessory Holder
 No Accessory Holder

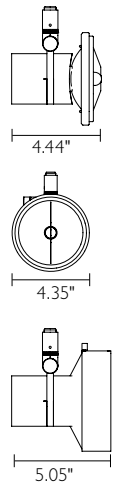

Compatible accessories
 See page 2.15 for Gallery specific accessories.
¹ Requires a minimum overall length of 10" with Monopoint canopies.
² Only available for Basis track.

Gallery series

The Translite Systems Gallery series combines a sleek, minimal design and gallery functionality into a low voltage fixture that is compatible with any of Translite Systems' low voltage systems and monopoints. The Gallery Series is based upon a single gimbal that accommodates numerous combinations of modular accessories for both MR-16 and AR111 lamps. The graphic below illustrates the extensive offering of accessories available for Translite Systems' low voltage Gallery fixture. Translite Systems' Gallery fixture is a keyed assembly that snaps easily in place without the use of tools. Gallery fixtures can be altered on the spot as exhibits evolve and lighting needs change.

Gallery 16

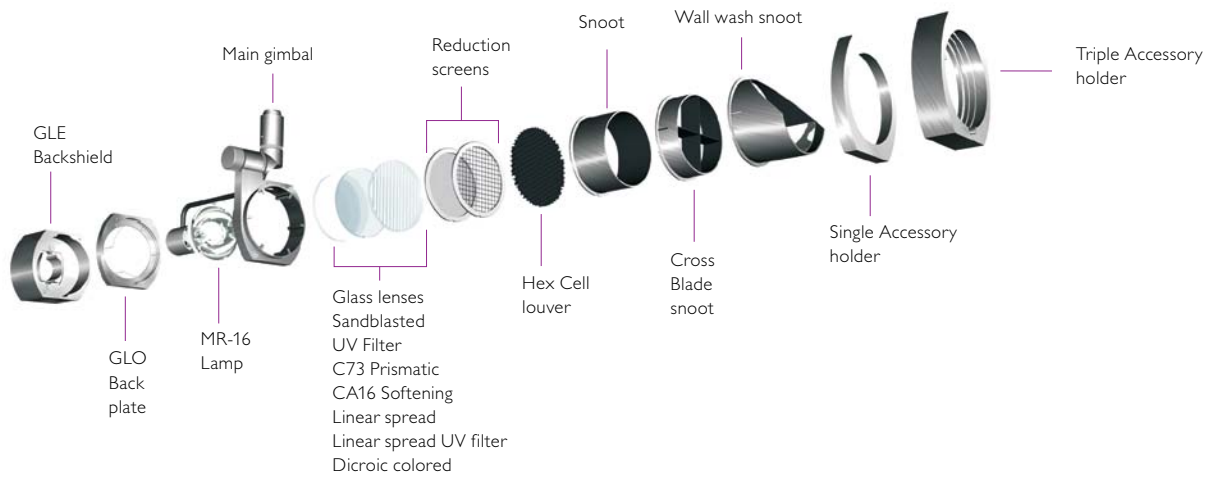

Gallery 111

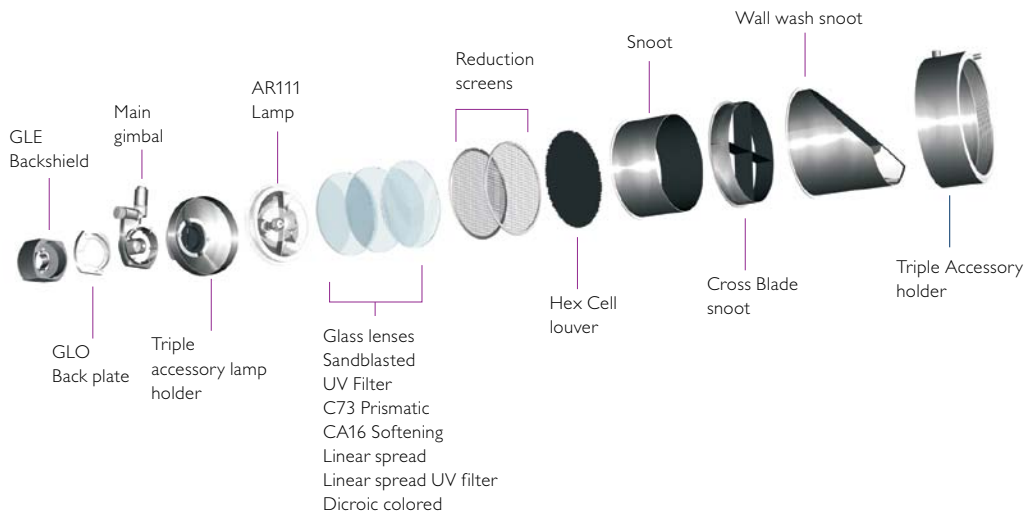

Gallery accessories

Backshield

Rounded, solid shield fits over the back of MR-16 lamp. Reduces back light from the lamp. For use with GLO16 only.



Ordering code

988-AL 988-GB
988-RB 988-WH

Snoot

Provides maximum light shielding and cut-off to lamp. 45° lamp shielding angle. Aluminum and Rubbed bronze.



Ordering code

GL-16-987-AL GL-111-987-AL
GL-16-987-GB GL-111-987-GB

Wall wash snoot

Kick reflector enhances wall washing capabilities. Aluminum and rubbed Bronze.



Ordering code

GL-16-986-AL GL-111-986-AL
GL-16-986-GB GL-111-986-GB

Cross blade snoot

Provides additional cut-off shielding to enhance visual comfort. Aluminum and Rubbed bronze.



Ordering code

GL-16-985-AL GL-111-985-AL
GL-16-985-GB GL-111-985-GB

Hex cell louver

Diffuser 1/8" thick.



Ordering code

GL-16-995
GL-111-995

Reduction screens

Each kit contains two 15% and two 40% light reduction screens.



Ordering code

GL-16-982
GL-111-982

Sandblasted lens

Diffusing lens. 1/8" thick.



Ordering code

GL-16-990
GL-111-990

Optivex™ UV lens filter

Blocks transmission below 400nm. Retards photo chemical degradation. 1/8" thick.



Ordering code

GL-16-993
GL-111-993

C73 Prismatic spread

Prismatic softening lens. 1/8" thick.



Ordering code

GL-16-983
GL-111-983

CA16 Solite softening lens

High transmission softening lens. 1/8" thick.



Ordering code

GL-16-991
GL-111-991

Skytex linear spread

Directional spread beam elongator. 1/8" thick.



Ordering code

GL-16-992
GL-111-992

Laser aiming tool

Provides additional support for precision aiming when choosing to highlight a design from a specific angle.



Ordering code

GL-AIM

Dichroic colored lenses

1/8" thick. Dichroic colored lenses.

Ordering code example
GL-16-996-BL
(Blue lens for Gallery 16 fixture)

Ordering code

GL-16-996-__
GL-111-996-__

Primary colors:



Secondary colors:



Ordering code

GL-16-996-__
GL-111-996-__

Mixing color filters

Filters shown together mix to white.

Ordering code

GL-16-996-__
GL-111-996-__



Ordering code

GL-16-996-__
GL-111-996-__



- Small open, decorative, louvered metal pendant
- Open fixture rated low voltage MR-16 lamp up to 50 watts (not included)
- Suspended by field adjustable cable
- UL and CUL Listed

Twirl Small

Ordering code TSL1 - [] - [] - [] - []

Fixture **TLS1**
Twirl Small Cable Suspended

System

CA4	CA6	TR4	TR6	BTC	LT	NS
4" Cable	6" Cable	4" Twin Rail	6" Twin Rail	Basis ceiling	Liana	No system connector

Overall length

ST	12" – 60"
72" Standard length	Specify length (in 12" increments)

Lamping

Leave blank for standard MR-16 (not included)	27F	30F
	7 watt 2700K 24° Flood	7 watt 3000K 24° Flood
	Philips Endura LED	

Metal finish

AL	PN	GB*	WH*	LED Options
Aluminum	Polished nickel	Gloss black	White	

Compatible accessories
No accessories available.

*Available for BTC and NS only.

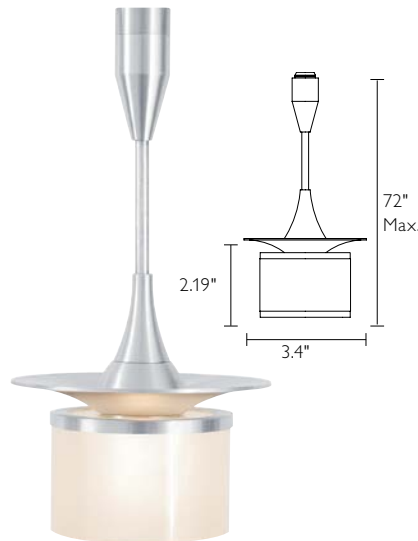

- Decorative mini glass pendant
- Low voltage bi-pin lamp up to 35 watts (not included)
- Suspended by field adjustable cable
- UL and CUL Listed

Luca

Ordering code LCA1 - [] - [] - [] - []

Fixture **LCA1**
Luca cable suspended short

System

CA4	CA6	TR4	TR6	BTC	LT	NS
4" Cable	6" Cable	4" Twin Rail	6" Twin Rail	Basis ceiling	Liana	No system connector

Overall length

ST	12" – 60"
72" Standard length	Specify length (in 12" increments)

Diffuser color

RS	GL	CL	CB
Resin	Gold	Clear	Cobalt

System finish

AL	PN	RB	GB	WH
Satin aluminum	Polished nickel	Rubbed bronze	Gloss black	White

*Available for BTC and NS only.



Giants

of the Sea

The whale shark (*Rhincodon typus*) is the largest fish in the sea. It makes growing to an average length of 46 feet (14 meters). Larger whale sharks around 46 feet (14 meters) – some possibly up to 60 feet (18.3 meters) – have been sighted.

This Whale Shark is 30 feet long.

Whale Shark



Whale Sharks are the largest known fish in the seas.

20,000

Species Under The Sea.



200

Species Under The Sea.



How Deep is the Ocean?



Basis Wall with Rotor Fixtures – Georgia Aquarium, GA Photographer: Kieran Reynolds



Micro Spot W

Ordering code MIW - - - -

Fixture
MIW
 Micro Spot W Stem Suspended

System

CA4	CA6	TR4	TR6	BTC	BTW	LT	NS
4" Cable	6" Cable	4" Twin Rail	6" Twin Rail	Basis ceiling	Basis wall (Max 16")	Liana	No system connector

Overall length

ST	6" - 72"
5" Standard length	Specify length (in 6" increments)

Lamping

Leave blank for standard MR-16 (not included)

Metal finish

AL	PN	GB*	WH*
Aluminum	Polished nickel	Gloss black	White

- Adjustable fixture
- Continuous 360° rotation and 180° pivot
- Open fixture rated low voltage MR-16 lamp up to 50 watts (not included)
- UL and CUL Listed

Compatible accessories

No accessories available.

*Available for BTC, BTW, and NS only.



Propulsion

Ordering code PRP - - - -

Fixture
PRP
 Propulsion Stem Suspended

System

CA4	CA6	TR4	TR6	BTC	BTW	LT	NS
4" Cable	6" Cable	4" Twin Rail	6" Twin Rail	Basis ceiling	Basis wall (Max 16")	Liana	No system connector

Overall length

ST	6" - 72"
5" Standard length	Specify length (in 6" increments)

Lamping

Leave blank for standard MR-16 (not included)

Metal finish

AL	PN	GB*	WH*
Aluminum	Polished nickel	Gloss black	White

- Adjustable fixture
- Continuous 360° rotation and 230° pivot
- Double accessory holder standard
- Low voltage MR-16 lamp up to 50 watts (not included)
- UL and CUL Listed

Compatible accessories

Snoot, glass lens, louver, filter. See accessory ordering guide page 2.40 column TSA-04.

*Available for BTC, BTW and NS only.

Moto

Ordering code



Fixture

MOT
Moto Stem Suspended

System

CA4 CA6 TR4 TR6 BTC BTW LT NS

4" Cable 6" Cable 4" Twin Rail 6" Twin Rail Basis ceiling Basis wall (max. 16") Liana No system connector

Overall length

ST 6" – 72"

5" Standard length Specify length (in 6" increments)

Lamping

Leave blank for standard MR-16 (not included)

27F 7 watt 2700k 24° flood	30F 7 watt 3000k 24° flood
--	--

Philips EnduraLED

Metal finish

AL PN RB

Aluminum Polished nickel Rubbed bronze

LED

Options

Compatible accessories

Single lens clip, single and double accessory holder, back shield, snoot, barn doors, glass lens, louver, filter. See accessory ordering guide page 2.40 column TSA-03.



- Adjustable fixture with 24kt gold plated brass socket pins
- Continuous 360° rotation and 250° pivot
- Open fixture rated low voltage MR-16 lamp up to 50 watts (not included)
- UL and CUL Listed

Volare

Ordering code



Fixture

VOL
Volare Stem Suspended

System

CA4 CA6 TR4 TR6 BTC BTW LT NS

4" Cable 6" Cable 4" Twin Rail 6" Twin Rail Basis ceiling Basis wall (max. 16") Liana No system connector

Overall length

ST 6" – 36"

5" Standard length Specify length (in 6" increments)

Lamping

Leave blank for standard MR-16 (not included)

27F 7 watt 2700k 24° flood	30F 7 watt 3000k 24° flood
--	--

Philips EnduraLED

Metal finish

AL PN RB

Satin aluminum Polished nickel Rubbed bronze

LED

Options



- Adjustable fixture with 24kt gold plated brass socket pins
- Continuous 360° rotation and 270° pivot
- Open fixture rated low voltage MR-16 lamp up to 50 watts (not included)
- UL and CUL Listed

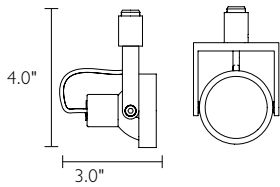

- Adjustable round gimbal ring fixture
- Continuous 360° rotation and 300° pivot
- Double accessory holder standard
- Low voltage MR-16 lamp up to 50 watts (not included)
- UL and CUL Listed

Micro Spot R

Ordering code

Fixture **MIR** – **S** – [] – [] – [] – []

Style **MIR**
Micro Spot R Stem Suspended

Style **S**
Single lamp

System
CA4 CA6 TR4 TR6 BTC BTW LT NS
4" Cable 6" Cable 4" Twin 6" Twin Basis Basis wall Liana No system connector
Rail Rail ceiling (max. 16")

Overall Length
ST 6" – 72"
5" Standard length Specify length (in 6" increments)

Lamping

Leave blank for standard MR-16 (not included)	27F 7 watt 2700k 24° flood	30F 7 watt 3000k 24° flood
	Philips EnduraLED	

System finish

AL Satin aluminum **PN** Polished nickel **RB** Rubbed bronze **GB*** Gloss black **WH*** White

Compatible accessories
Snoot, glass lens, louver, filter and backshield. See accessory ordering guide page 2.40 column TSA-04.

LED Options

* Available for BTC, BTW and NS only.

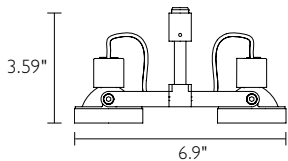

- Adjustable fixture with two heads
- Fixtures have 360° rotation and 300° pivot
- Double accessory holders standard
- Low voltage MR-16 lamps up to 50 watts (not included)
- UL and CUL Listed

Micro Spot R Double

Ordering code

Fixture **MIR** – **D** – [] – [] – [] – []

Style **MIR**
Micro Spot R Stem Suspended

Style **D**
Double

System
CA4 CA6 TR4 TR6 BTC BTW LT NS†
4" Cable 6" Cable 4" Twin 6" Twin Basis Basis wall Liana No system connector
Rail Rail ceiling (max. 16")

Overall Length
ST 6" – 72"
5" Standard length Specify length (in 6" increments)

Lamping

Leave blank for standard MR-16 (not included)	27F 7 watt 2700k 24° flood	30F 7 watt 3000k 24° flood
	Philips EnduraLED	

System finish

AL Satin aluminum **PN** Polished nickel **RB** Rubbed bronze **GB*** Gloss black **WH*** White

Compatible accessories
Snoot, glass lens, louver, filter and backshield. See accessory ordering guide page 2.40 column TSA-04.

† When mounting to Monopoint, check wattage capacity.
* Available for BTC, BTW and NS only.

LED Options

Micro Spot S

Ordering code

Fixture
MIS
 Micro Spot S Stem Suspended

Style
S
 Single lamp

System
CA4 CA6 TR4 TR6 BTC BTW LT NS†
 4" Cable 6" Cable 4" Twin 6" Twin Basis Basis wall Liana No system connector
 Rail Rail ceiling (max. 16")

Overall length
ST 6" – 72"
 5" Standard length Specify length (in 6" increments)

Lamping

Leave blank for standard MR-16 (not included)	27F 7 watt 2700k 24° flood	30F 7 watt 3000k 24° flood
---	--	--

Philips EnduraLED

System finish

AL Satin aluminum	PN Polished nickel	RB Rubbed bronze	GB* Gloss black	WH* White	LED Options
-----------------------------	------------------------------	----------------------------	---------------------------	---------------------	--------------------



- Adjustable square gimbal ring fixture
- Fixture has 360° rotation and 300° pivot
- Double accessory holder standard
- Low voltage MR-16 lamp up to 50 watts (not included)
- UL and CUL Listed

Compatible accessories
 Snoot, glass lens, louver, filter and backshield. See accessory ordering guide page 2.40 column TSA-04.

* Available for BTC, BTW and NS only.

Micro Spot S Double

Ordering Code

Fixture
MIS
 Micro spot S Stem Suspended

Style
D
 Double

System
CA4 CA6 TR4 TR6 BTC BTW LT NS†
 4" Cable 6" Cable 4" Twin 6" Twin Basis Basis wall Liana No system connector
 Rail Rail ceiling (max. 16")

Overall Length
ST 6" – 72"
 5" Standard length Specify length (in 6" increments)

Lamping

Leave blank for standard MR-16 (not included)	27F 7 watt 2700k 24° flood	30F 7 watt 3000k 24° flood
---	--	--

Philips EnduraLED

System finish

AL Satin aluminum	PN Polished nickel	RB Rubbed bronze	GB* Gloss black	WH* White	LED Options
-----------------------------	------------------------------	----------------------------	---------------------------	---------------------	--------------------



- Adjustable fixture with two heads
- Fixtures have 360° rotation and 180° pivot
- Double accessory holders standard
- Low voltage MR-16 lamps up to 50 watts (not included)
- UL and CUL Listed

Compatible accessories
 Snoot, glass lens, and louver. See accessory ordering guide page 2.40 column TSA-04.

† When mounting to Monopoint, check wattage capacity.
 * Available for BTC, BTW and NS only.



AR70
Satin aluminum

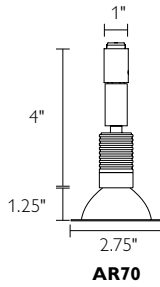

AR70



MR-16
Rubbed bronze

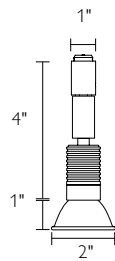

MR-16

- Adjustable fixture
- 90° pivot at the socket and rotates 360°
- Open fixture rated low voltage MR-16 or AR70 lamp up to 50 watts (not included)

Micro Spot E

Ordering code MIE - [] - [] - [] - []

Fixture MIE
Micro Spot E Stem Suspended

System
CA4 4" Cable **CA6** 6" Cable **TR4** 4" Twin Rail **TR6** 6" Twin Rail **BTC** Basis ceiling **LT** Liana **NS** No system connector

Overall length
ST 6" – 72"
 5" Standard length Specify length (in 6" increments)

Lamping
 Leave blank for standard MR-16 (not included) **27F** 7 watt 2700k 24° flood **30F** 7 watt 3000k 24° flood
 Philips EnduraLED

Metal finish
AL Satin aluminum **PN** Polished nickel **RB** Rubbed bronze **GB*** Gloss black **WH*** White **LED Options**

Compatible accessories (not compatible with AR70 option):
 Single lens clip, single and double accessory holders, back shield, snoot, barn doors, glass lens, louver, filter.
 See accessory ordering guide page 2.40 column TSA-03.

*Available for BTC, BTW, and NS only.

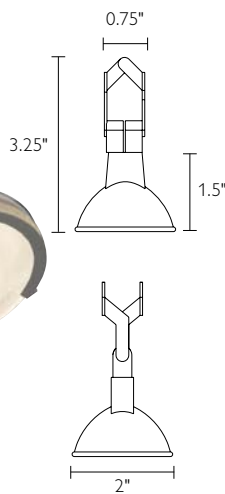
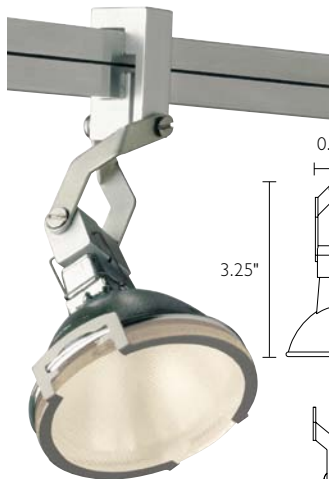

Euro

Ordering code EUR - [] - [] - [] - []

Fixture EUR
Euro

System
CA4 4" Cable **CA6** 6" Cable **BTC** Basis ceiling

Overall length
ST 6" – 72"
 5" Standard length Specify length (in 6" increments)

Lamping
 Leave blank for standard MR-16 (not included) **27F** 7 watt 2700k 24° flood **30F** 7 watt 3000k 24° flood
 Philips EnduraLED

Metal finish
AL Aluminum **PN** Polished nickel **RB** Rubbed bronze **LED Options**

- Adjustable fixture with 24kt gold plated brass socket pins.
- Open fixture rated low voltage MR-16 lamp up to 50 watts (not included).
- Pivots 220° at the socket and 120° at the track.

Compatible accessories
 Single lens clip, single and double accessory holders, back shield, snoot, barn doors, glass lens, louver, filter. See accessory ordering guide page 2.40 column TSA-03.

Hemilumen

Ordering code HEM - [] - [] - [] - []

Fixture HEM Hemilumen

System

CA4 4" Cable	CA6 6" Cable	TR4 4" Twin Rail	TR6 6" Twin Rail	BTC Basis ceiling	BTW Basis wall (max. 16")	LT Liana	NS No system connector
------------------------	------------------------	----------------------------	----------------------------	-----------------------------	-------------------------------------	--------------------	----------------------------------

Overall length

ST 12" – 36"
6" Standard length Specify length (in 6" increments)

Lamping

Leave blank for standard MR-16 (not included)	27F 7 watt 2700k 24° flood	30F 7 watt 3000k 24° flood
---	--	--

Philips EnduraLED

Metal finish

AL Aluminum	PN Polished nickel	RB Rubbed bronze	LED Options
-----------------------	------------------------------	----------------------------	--------------------



- Adjustable fixture
- Continuous 360° rotation and 330° pivot
- Single accessory holder standard
- Low voltage MR-16 lamp up to 50 watts (not included)
- UL and CUL Listed

Compatible accessories
Double accessory holder, snoot, glass lens, louver, filter. See accessory ordering guide page 2.40 column TSA-04.

Flexi Spot

Ordering code FLX - [] - [] - [] - [] - []

Fixture FLX Flexi Spot Stem Suspended

System

CA4 4" Cable	CA6 6" Cable	TR4 4" Twin Rail	TR6 6" Twin Rail	BTC Basis ceiling	BTW Basis wall (max.16")	LT Liana	NS No system connector
------------------------	------------------------	----------------------------	----------------------------	-----------------------------	------------------------------------	--------------------	----------------------------------

Overall length

ST 6" – 72"
5" Standard length Specify length (in 6" increments)

Lamping

Leave blank for standard MR-16 (not included)

Diffuser color

AM Amber	GR Green	WH White	NG No Glass
--------------------	--------------------	--------------------	-----------------------

System finish

AL Satin aluminum	PN Polished nickel	RB Rubbed bronze
-----------------------------	------------------------------	----------------------------



- Adjustable fixture with optional glass shade
- 90° pivot at the socket and rotates 360°
- Open fixture rated low voltage MR-16 lamp up to 50 watts (not included)

Compatible accessories
(not compatible with glass diffuser): Single lens clip, single and double accessory holders, snoot, barn doors, glass lens, louver, filter. See accessory ordering guide page 2.40 column TSA-03.

Basio



MR-16

- Decorative pendant
- Includes accessory holder with clear lens for MR-16 lamp option
- Open fixture rated low voltage MR-16 or AR111 lamp up to 50 watts (not included)
- Suspended by field adjustable cable



AR111

MR16

- Decorative fixture
- Includes single accessory holder with clear lens for MR-16 lamp option
- Continuous 360° rotation and 90° pivot at the socket
- Open fixture rated low voltage MR-16 or AR111 lamp up to 50 watts (not included)

Ordering code

BSO1 - [] - [] - [] - []

Fixture

BSO1
Basio cable suspended

System

CA4	CA6	TR4	TR6	BTC	LT	NS
4" Cable	6" Cable	4" Twin Rail	6" Twin Rail	Basio ceiling	Liana	No system connector

Overall length

ST	12" – 72"
72" Standard length	Specify length (in 12" increments)

Lamping

AR111	MR-16
75w Max.	50w Max. (includes glare shield w/ integral lens holder)

Metal finish

AL	PN	RB
Aluminum	Polished nickel	Rubbed bronze

Compatible accessories

(not compatible with AR111 option):
Double accessory holder, glass lens, louver, filter.
See accessory ordering guide page 2.40 column TSA-04.

Ordering code

BSO2 - [] - [] - [] - []

Fixture

BSO2
Basio Stem Suspended

System

CA4	CA6	TR4	TR6	BTC	LT	NS
4" Cable	6" Cable	4" Twin Rail	6" Twin Rail	Basio ceiling	Liana	No system connector

Overall length

ST	12" – 72"
7" Standard length	Specify length (in 6" increments)

Lamping

AR111	MR-16
75w Max.	50w Max. (includes glare shield w/ integral lens holder)

Metal finish

AL	PN	RB
Aluminum	Polished nickel	Rubbed bronze

Compatible accessories

(not compatible with AR111 option):
Double accessory holder, glass lens, louver, filter.
See accessory ordering guide page 2.40 column TSA-04.

Rotor

Ordering code RTR - - - -

Fixture
RTR
Rotor Stem Suspended

System

CA4 4" Cable	CA6 6" Cable	TR4 4" Twin Rail	TR6 6" Twin Rail	BTC Basis ceiling	BTW Basis wall (max. 16")	LT Liana	NS No system connector
------------------------	------------------------	----------------------------	----------------------------	-----------------------------	-------------------------------------	--------------------	----------------------------------

Overall length

ST **6" – 36"**
5" Standard length Specify length (in 6" increments)

Lamping

Leave blank for standard MR-16 (not included)	27F 7 watt 2700k 24° flood	30F 7 watt 3000k 24° flood
	↳ Philips EnduraLED ↳	

Metal finish

AL Aluminum	PN Polished nickel	RB Rubbed bronze	LED Options
-----------------------	------------------------------	----------------------------	-----------------------

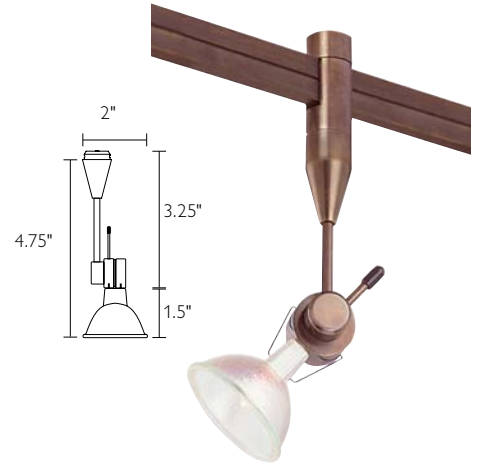

- Adjustable fixture with 24kt gold plated brass socket pins
- Pivots 270° at the socket and rotates 360°
- Open fixture rated low voltage MR-16 lamp up to 50 watts (not included)

Compatible accessories

Single lens clip, single and double accessory holders, back shield, snoot, barn doors, glass lens, louver, filter. Ordering guide page 2.40 column TSA-03.

Retro 11

Ordering code REE - - - -

Fixture
REE
Retro 11 Stem Suspended

System

CA4 4" Cable	CA6 6" Cable	TR4 4" Twin Rail	TR6 6" Twin Rail	BTC Basis ceiling	BTW Basis wall (max. 16")	LT Liana	NS No system connector
------------------------	------------------------	----------------------------	----------------------------	-----------------------------	-------------------------------------	--------------------	----------------------------------

Overall length

ST **6" – 36"**
5" Standard length Specify length (in 6" increments)

Lamping

ALR12 20w max.	MR11 35w max.
--------------------------	-------------------------

Metal finish

AL Satin aluminum	PN Polished nickel	RB Rubbed bronze	GB* Gloss black	WH* White
-----------------------------	------------------------------	----------------------------	---------------------------	---------------------

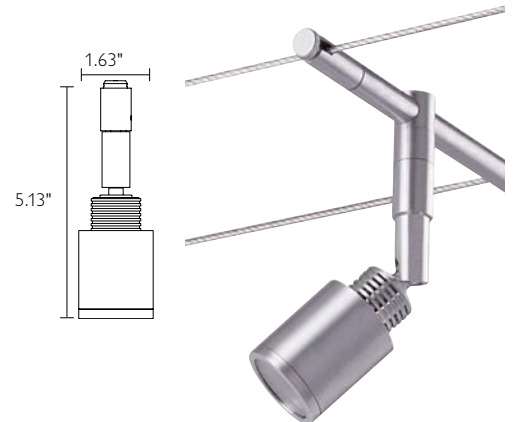

- Adjustable fixture
- Includes single accessory holder and clear lens
- Continuous 360° rotation and 90° pivot at the socket
- Low voltage MR11 lamp up to 35 watts or Phillips ALR up to 20 watts (not included)

Compatible accessories

Double accessory holder, snoot, glass lens, louver, filter. See accessory ordering guide page 2.40 column TSA-02.

*Available for BTC, BTW and NS only.

Retro 16

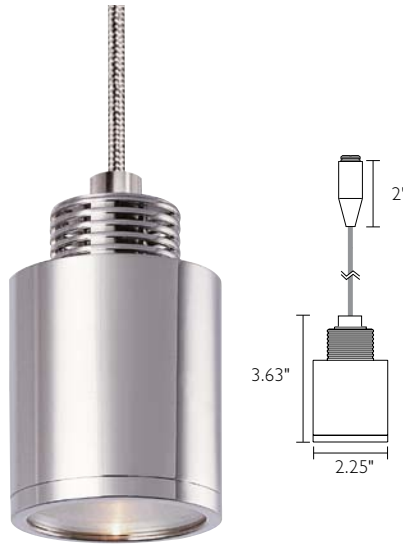

- Decorative pendant
- Includes single accessory holder and clear lens
- Low voltage MR-16 lamp up to 50 watts (not included)
- Suspended by field adjustable cable

Ordering code RES1 - [] - [] - [] - []

Fixture
RES1
Retro 16 Cable Suspended

System

CA4	CA6	TR4	TR6	BTC	LT	NS
4" Cable	6" Cable	4" Twin Rail	6" Twin Rail	Basis ceiling	Liana	No system connector

Overall length
ST 12" – 72"
72" Standard length Specify length (in 12" increments)

Lamping
Leave blank for standard MR-16 (not included)

Metal finish

AL	PN	RB	GB*	WH*
Satin aluminum	Polished nickel	Rubbed bronze	Gloss black	White

Compatible accessories

Double accessory holder, snoot, glass lens, louver, filter. See accessory ordering guide page 2.40 column TSA-04.

*Available for BTC and NS only.



- Adjustable fixture
- Includes single accessory holder and clear lens
- Continuous 360° rotation and 90° pivot at the socket
- Low voltage MR-16 lamp up to 50 watts (not included)
- Minimum OAL 10" when used with 2" remodel Monopoint canopies

Ordering code RES2 - [] - [] - [] - []

Fixture
RES2
Retro 16 Stem Suspended

System

CA4	CA6	TR4	TR6	BTC	BTW	LT	NS
4" Cable	6" Cable	4" Twin Rail	6" Twin Rail	Basis ceiling	Basis Wall	Liana	No system connector

Overall length
ST 12" – 72"
6" Standard length Specify length (in 6" increments)

Lamping
Leave blank for standard MR-16 (not included)

Metal finish

AL	PN	RB	GB*	WH*
Satin aluminum	Polished nickel	Rubbed bronze	Gloss black	White

Compatible accessories

Double accessory holder, snoot, glass lens, louver, filter. See accessory ordering guide page 2.40 column TSA-04.

*Available for BTC, BTW, and NS only.

Retro 20

Ordering code

Fixture

RET1

Retro 20 Cable Suspended

System

CA4 CA6 TR4 TR6 BTC LT NS

4" Cable 6" Cable 4" Twin Rail 6" Twin Rail Basis ceiling Liana No system connector

Overall length

ST 12" – 72"

72" Standard length Specify length (in 12" increments)

Lamping

AR70 MR-16
50W max. 50W Max.

Metal finish

AL PN RB GB* WH*
Satin aluminum Polished nickel Rubbed bronze Gloss black White

Compatible accessories

Double accessory holder, snoot, glass lens, louver, filter. See accessory ordering guide page 2.40 column TSA-05.

*Available for BTC and NS only.

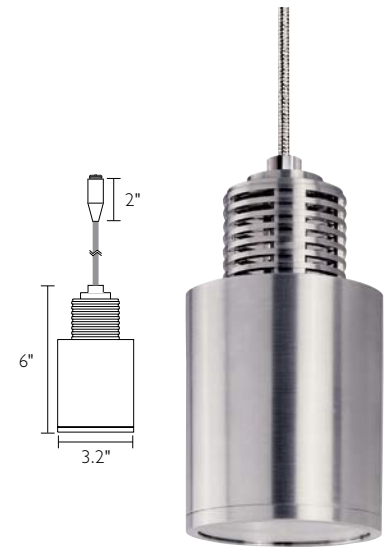

- Decorative pendant
- Includes single accessory holder and clear lens
- Low voltage MR-16 or AR70 lamp up to 50 watts (not included)
- Suspended by field adjustable cable

Ordering code

Fixture

RET2

Retro 20 Stem Suspended

System

CA4 CA6 TR4 TR6 BTC LT NS

4" Cable 6" Cable 4" Twin Rail 6" Twin Rail Basis ceiling Liana No system connector

Overall length

ST 12" – 72"

8" Standard length Specify length (in 6" increments)

Lamping

AR70 MR-16
50W max. 50W Max.

Metal finish

AL PN RB GB* WH*
Satin aluminum Polished nickel Rubbed bronze Gloss black White

Compatible accessories

Double accessory holder, snoot, glass lens, louver, filter. See accessory ordering guide page 2.40 column TSA-05.

*Available for BTC, BTW, and NS only.

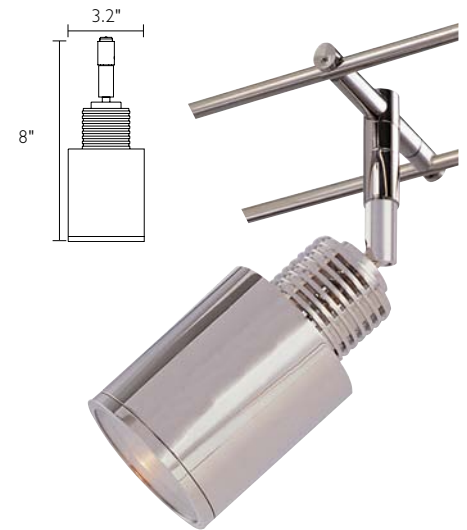

- Adjustable fixture
- Includes single accessory holder and clear lens
- Continuous 360° rotation and 90° pivot at the socket
- Low voltage MR-16 or AR70 lamp up to 50 Watts (not included)

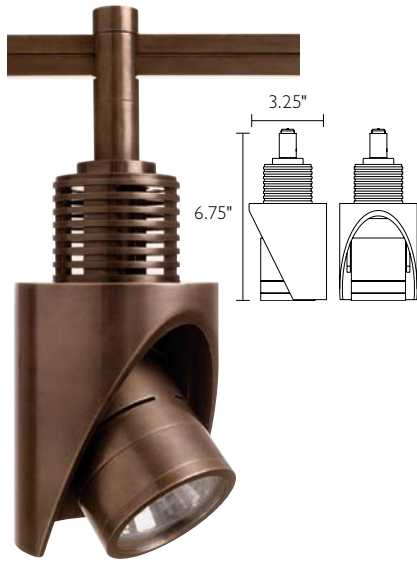

- Adjustable fixture
- Includes single accessory holder and clear lens
- Continuous 360° rotation and 90° pivot at the socket
- Low voltage MR16 lamp up to 50 watts (not included)

Retro 20d

Ordering code RED - - - -

Fixture
RED
 Retro 20d Stem Suspended

System

CA4	CA6	TR4	TR6	BTC	LT	NS
4" Cable	6" Cable	4" Twin Rail	6" Twin Rail	Basis ceiling	Liana	No system connector

Overall length

ST	12" – 72"
7" Standard length	Specify length (in 12" increments)

Lamping

Leave blank for standard MR-16 (not included)

Metal finish

AL	PN	RB
Satin aluminum	Polished nickel	Rubbed bronze

Compatible accessories

Double accessory holder, snoot, glass lens, louver, filter.
 See accessory ordering guide page 2.40 column TSA-04.



- Adjustable fixture
- Includes single accessory holder and clear lens
- Continuous 360° rotation and 90° pivot at the socket
- Low voltage MR-16 lamp up to 50 watts (not included)
- Minimum OAL 8" when used with 2" remodel Monopoint canopies

Micro Spot D

Ordering code MID - - - -

Fixture
MID
 Micro spot D Stem Suspended

System

CA4	CA6	TR4	TR6	BTC	LT	NS
4" Cable	6" Cable	4" Twin Rail	6" Twin Rail	Basis ceiling	Liana	No system connector

Overall length

ST	12" – 72"
4" Standard length	Specify length (in 12" increments)

Lamping

Leave blank for standard MR-16 (not included)

Metal finish

AL	PN	RB	GB*	WH*
Satin aluminum	Polished nickel	Rubbed bronze	Gloss black	White

Compatible accessories

Double accessory holder, snoot, glass lens, louver, filter.
 See accessory ordering guide page 2.40 column TSA-04.

*Available for BTC, BTW, and NS only.

Micro Spot G

Ordering code



Fixture

MIG

Micro Spot G Stem Suspended

System

CA4	CA6	TR4	TR6	BTC	LT	NS
4" Cable	6" Cable	4" Twin Rail	6" Twin Rail	Basis ceiling	Liana	No system connector

Overall length

ST 6" – 72"

5" Standard length Specify length (in 6" increments)

Lamping

Leave blank for standard MR-16 (not included)

Metal finish

AL	PN	RB	GB*	WH*
Satin aluminum	Polished nickel	Rubbed bronze	Gloss black	White

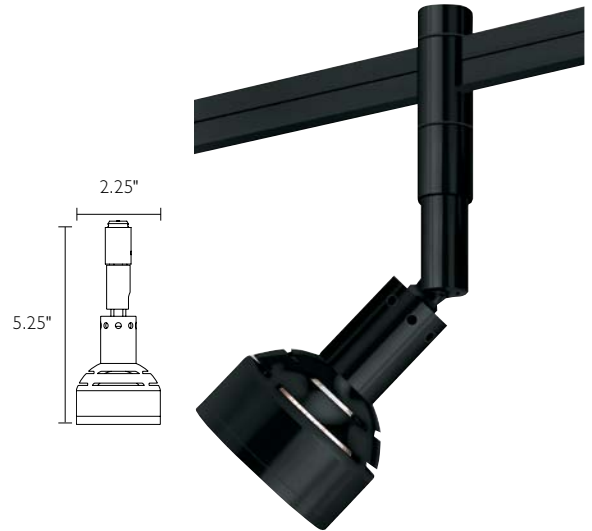

- Adjustable fixture
- Includes single accessory holder and clear lens
- Continuous 360° rotation and 90° pivot at the socket
- Low voltage MR-16 lamp up to 50 watts (not included)
- Minimum OAL 9" when used with 2" remodel Monopoint canopies

Compatible accessories

Double accessory holder, snoot, glass lens, louver, filter. See accessory ordering guide page 2.40 column TSA-04.

*Available for BTC, BTW, and NS only.

Television

Ordering code



Fixture

TVN

Television

System

CA4	CA6	TR4	TR6	BTC	BTW
4" Cable	6" Cable	4" Twin Rail	6" Twin Rail	Basis ceiling	Basis Wall

Lamping

Leave blank for standard MR-16 (not included)

27F	30F
7 watt 2700k 24° flood	7 watt 3000k 24° flood
— Philips EnduraLED —	

LED
Options

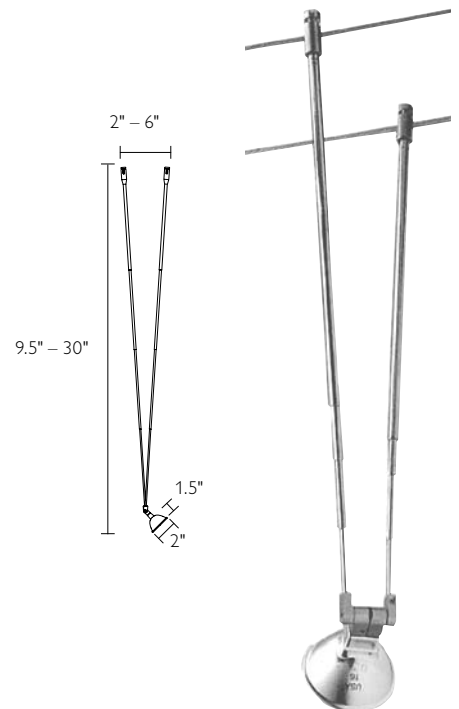

- Adjustable fixture with telescoping arms and 24kt gold plated brass socket pins
- Polished nickel finish
- Pivots 270° at the socket
- Open fixture rated low voltage MR-16 lamp up to 50 watts (not included)

Compatible accessories

Single lens clip, single and double accessory holders, back shield, snoot, barn doors, glass lens, louver, filter. See accessory ordering guide page 2.40 column TSA-03.

Double Dip

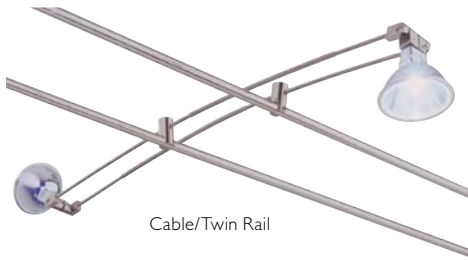

Cable/Twin Rail

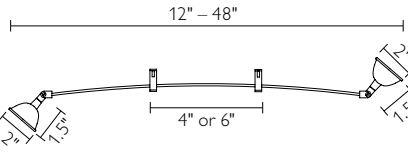

- Adjustable fixture with two independently adjustable lamps and 24kt gold plated brass socket pins
- Pivots 270° at the socket
- Open fixture rated low voltage MR-16 lamps up to 50 watts (not included)
- Field adjustable



Basis

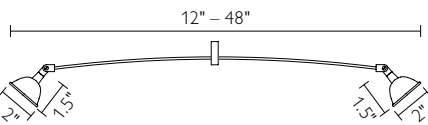

Ordering code DDP - - - -

Fixture
DDP
 Double dip

System

CA4	CA6	TR4	TR6	BTC
4" Cable	6" Cable	4" Twin Rail	6" Twin Rail	Basis ceiling

Width
12"-48"
 Specify Width (in 6" increments)

Lamping

Leave blank for standard MR-16 (not included)

27F 7 watt 2700k 24° flood	30F 7 watt 3000k 24° flood
--	--

└ Philips EnduraLED ┘

Metal finish

AL Satin aluminum	PN Polished nickel	LED Options
-----------------------------	------------------------------	-----------------------

Compatible accessories

(each lamp requires separate accessories):
 Single lens clip, single and double accessory holders, back shield, snoot, barn doors, glass lens, louver, filter. See accessory ordering guide page 2.40 column TSA-03.

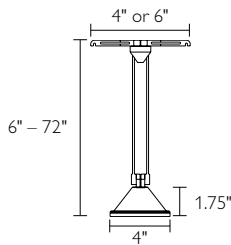
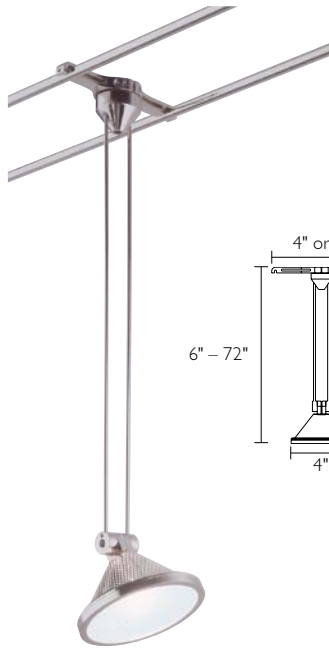

Super Aria

Ordering code SAR - - -

Fixture
SAR
 Super Aria

System

CA4	CA6	TR4	TR6	BTC
4" Cable	6" Cable	4" Twin Rail	6" Twin Rail	Basis ceiling

Overall length
6" – 72"
 Specify length (in 6" increments)

Metal finish

AL Satin aluminum	PN Polished nickel
-----------------------------	------------------------------

Compatible accessories

Glass lens, louver, filter. See accessory ordering guide page 2.40 column TSA-06 .

- Fixture with integral perforated shade and sandblasted glass lens
- Pivots 270° at the socket and rotates 350° at its base
- Low voltage halogen bi-pin lamp up to 50 watts (not included)
- Single accessory holder included
- Field adjustable

Super Sing

Ordering code

SSG - [] - [] - []

Fixture

SSG
Super Sing

System

CA4	CA6	TR4	TR6	BTC
4" Cable	6" Cable	4" Twin Rail	6" Twin Rail	Basis ceiling

Overall length

6" – 72"
Specify length (in 6" increments)

Metal finish

AL	PN
Satin aluminum	Polished nickel

Compatible accessories
Glass lens, louver, filter. See accessory ordering guide page 2.40 column TSA-06 .

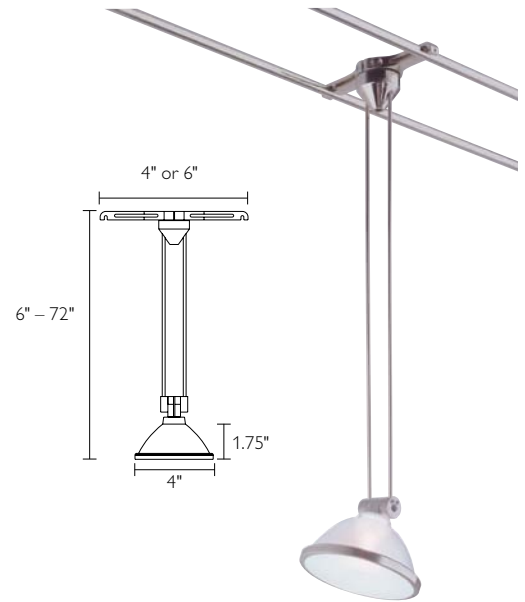

- Fixture with integral 26° dichroic glass reflector and sandblasted glass lens
- Pivots 270° at the socket and rotates 350° at its base
- Low voltage halogen bi-pin lamp up to 50 watts (not included)
- Single accessory holder included
- Field adjustable

Demilumen

Ordering code

DEM - [] - [] - []

Fixture

DEM
Demilumen

System

CA4	CA6	TR4	TR6
4" Cable	6" Cable	4" Twin Rail	6" Twin Rail

Metal finish

AL	PN	RB
Satin aluminum	Polished nickel	Rubbed bronze

Option

LN
Integral Accessory Holder*

Compatible accessories
Snoot, glass lens, louver, filter. See accessory ordering guide page 2.40 column TSA-04.

* Cable system only.



- Highly adjustable fixture with 24kt gold plated brass socket pins
- Pivots 170° at the socket and rotates 360°
- Open fixture rated low voltage MR-16 lamp up to 50 watts (not included)

Pendants

Translite low voltage

Merging the minimal lines of modern track lighting with the warmth, tone and texture of classical design



Cadre Medium

Ordering code



Fixture

CDM2

Cadre medium stem suspended

System

CA4 CA6 TR4 TR6 BTC LT NS

4" Cable 6" Cable 4" Twin Rail 6" Twin Rail Basis ceiling Liana No system connector

Overall length

ST 12" – 72"

45" Standard length Specify length (in 6" increments)

Diffuser color



GVN MSS WHT IVR CRL APR Imt CPR
Green vine Moss White Ivory Coral Apricot iced mint Copper

Metal finish

AL PN RB

Satin aluminum Polished nickel Rubbed bronze

Compatible accessories

Acrylic diffusers

Bottom only: 996-B-CDM

Top and bottom: 996-CDM

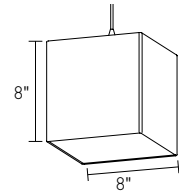

- Small cube fabric shade
- Handcrafted from finest Dupioni silks and sheer fabrics
- Available in three elegant tones and three metal finishes
- Fire retardant internal liner and nickel frame
- Open fixture rated low voltage Xenon lamp
- 40 watts maximum (2 x 20 watts per lamp only)
- 0.1875"Ø field adjustable stem



Tamour Medium

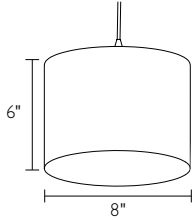

- Medium cylindrical fabric shade
- Handcrafted from finest Dupioni silks and sheer fabrics
- Fire retardant internal liner and nickel frame
- Open fixture rated low voltage Xenon lamp
- 40 watts maximum (2 x 20 watts per lamp only)
- 0.1875"Ø field adjustable stem

Ordering code TMM2 - [] - [] - [] - []

Fixture TMM2
Tamour Medium stem suspended

System

CA4	CA6	TR4	TR6	BTC	LT	NS
4" Cable6"	Cable 4"	Twin Rail	Twin Rail	Basis ceiling	Liana	No system connector

Overall length

ST 12" – 36"
43" Standard Length Specify length (in 6" increments)

Diffuser color

GVN	MSS	WHT	IVR	CRL	APR	IMT	CPR
Green vine	Moss	White	Ivory	Coral	Apricot	Iced mint	Copper

Metal finish

AL	PN	RB
Satin aluminum	Polished nickel	Rubbed bronze

Compatible accessories
Acrylic diffusers
Bottom only: 996-B-TMM
Top and Bottom: 996-TMM

Prisma



- Long, prismatic shaped fabric shade
- Handcrafted from finest Dupioni silks and sheer fabrics
- Fire retardant internal liner and nickel frame
- Open fixture rated low voltage Xenon lamp
- 120 watts maximum (6 x 20 watts per lamp only)
- 0.375"Ø field adjustable stem

Ordering code PRM2 - [] - [] - [] - []

Fixture PRM2
Prisma stem suspended

System

CA4	CA6	TR4	TR6	BTC	LT	NS
4" Cable6"	Cable 4"	Twin Rail	Twin Rail	Basis ceiling	Liana	No system connector

Overall length

ST 36" – 72"
61" Standard length Specify length (in 6" increments)

Diffuser color

GVN	MSS	WHT	IVR	CRL	APR	IMT	CPR
Green vine	Moss	White	Ivory	Coral	Apricot	Iced mint	Copper

Metal finish

AL	PN	RB
Satin aluminum	Polished nickel	Rubbed bronze

Compatible accessories
Acrylic diffusers
Bottom only: 996-B-PRM
Top and bottom: 996-PRM

Mini Norton

Ordering code



Fixture

MNN1

Mini Norton cable suspended

System

CA4 CA6 TR4 TR6 BTC LT NS

4" Cable 6" Cable 4" Twin Rail 6" Twin Rail Basis ceiling Liana No system connector

Overall length

ST 24" – 72"

72" Standard length Specify length (in 12" increments)

Cap finish



AL
Satin aluminum



PN
Polished nickel



RB
Rubbed bronze



GB
Gloss black



WH
White

Diffuser color



TG
Turner gold



SW
Sausalito white



PW
Polar white



GB*
Gloss black

System finish

AL

Satin aluminum

PN

Polished nickel

RB

Rubbed bronze

GB

Gloss black

WH*

White

*Available for BTC and NS only.

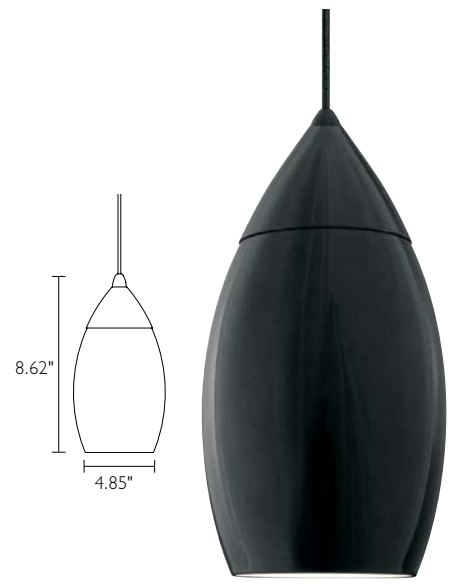

- Multi-layered hand-blown glass pendant
- Open fixture rated low voltage bi-pin lamp up to 35 watts (not included)
- Suspended by field adjustable cable
- UL and CUL Listed

Mini Solmon

Ordering code



Fixture

MSN1

Mini Solmon cable suspended

System

CA4 CA6 TR4 TR6 BTC LT NS

4" Cable 6" Cable 4" Twin Rail 6" Twin Rail Basis ceiling Liana No system connector

Overall length

ST 24" – 72"

72" Standard Length Specify length (in 12" increments)

Cap finish



TM
Solomon red



SW
Sausalito white



PW
Polar white



GB
Gloss black

Diffuser color

AL

Satin aluminum

PN

Polished nickel

RB

Rubbed bronze

GB*

Gloss black

WH*

White

*Available for BTC and NS only.

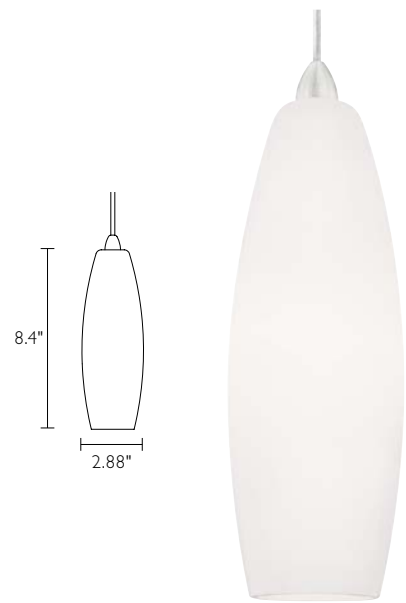

- Multi-layered hand-blown glass pendant
- Open fixture rated low voltage bi-pin lamp up to 35 watts (not included)
- Suspended by field adjustable cable
- UL and CUL Listed

Crystal Cube

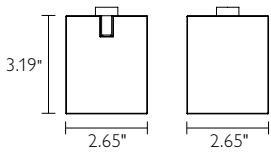





- Decorative mini crystal glass cube in four translucent colors
- Mounts directly on straight or curved Basis Track
- Open fixture rated low voltage bi-pin lamp up to 35 watts (not included)
- UL and CUL Listed

Ordering code CRC3 - [] - [] - []

Fixture
CRC3
 Crystal Cube

System
BTC
 Basis ceiling

Diffuser color

			
RS Resin	GD Gold	CL Clear	CB Cobalt

System finish

AL Satin aluminum	PN Polished nickel	RB Rubbed bronze	GB Gloss black	WH White
-----------------------------	------------------------------	----------------------------	--------------------------	--------------------

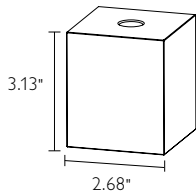

- Decorative mini glass pendant in four translucent colors
- Open fixture rated low voltage bi-pin lamp up to 35 watts (not included)
- Suspended by field adjustable cable

Ordering code CRC1 - [] - [] - [] - []

Fixture
CRC1
 Crystal Cube Pendant Cable Suspended





System

CA4	CA6	TR4	TR6	BTC	LT	NS
4" Cable	6" Cable	4" Twin Rail	6" Twin Rail	Basis ceiling	Liana	No system connector

Overall length

ST 12" – 72"
 72" Standard length Specify length (in 12" increments)

Diffuser color

			
RS Resin	GD Gold	CL Clear	CB Cobalt

Metal finish

AL Satin aluminum	PN Polished nickel	RB Rubbed bronze
-----------------------------	------------------------------	----------------------------

Miwok

Ordering code	MWK1 - [] - [] - []
Fixture	MWK1 Miwok
System	CA4 CA6 TR4 TR6 BTC LT NS 4" Cable 6" Cable 4" Twin 6" Twin Basis Liana No system Rail Rail ceiling connector
Overall length	ST 12" – 72" 72" Standard length Specify length (in 12" increments)
System finish	AL PN GB WH Satin aluminum Polished nickel Gloss black White

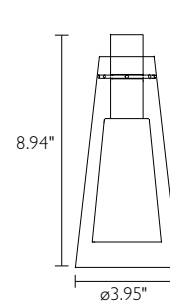

- Decorative mini glass pendant
- Outer glass is clear and inner glass is polar white
- Open fixture rated low voltage bi-pin lamp up to 35 watts (not included)
- Suspended by field adjustable cable
- UL and CUL Listed

Napa

Ordering code	NAP1 - [] - [] - []
Fixture	NAP1 Napa
System	CA4 CA6 TR4 TR6 BTC LT NS 4" Cable 6" Cable 4" Twin 6" Twin Basis Liana No system Rail Rail ceiling connector
Overall length	ST 12" – 72" 72" Standard Length Specify length (in 12" increments)
System finish	AL PN GB WH Satin aluminum Polished nickel Gloss black White

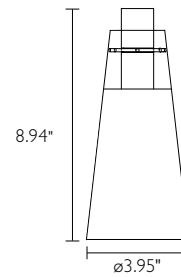

- Decorative mini glass pendant
- Open fixture rated low voltage bi-pin lamp up to 35 watts (not included)
- Suspended by field adjustable cable
- UL and CUL Listed



Patwin

Ordering code	PAT1 - [] - [] - []					
Fixture	PAT1					
System	[] - [] - [] - []					
CA4	CA6	TR4	TR6	BTC	LT	NS
4" Cable	6" Cable	4" Twin Rail	6" Twin Rail	Basis ceiling	Liana	No system connector
Overall length						
ST		12" – 72"				
72" Standard length Specify length (in 12" increments)						
System finish						
AL	PN	GB	WH			
Satin aluminum	Polished nickel	Gloss black	White			

- Decorative mini glass pendant
- Open fixture rated low voltage bi-pin lamp up to 35 watts (not included)
- Suspended by field adjustable cable
- UL and CUL Listed



Pomo

Ordering code	POM1 - [] - [] - []					
Fixture	POM1 Pomo					
System	[] - [] - [] - []					
CA4	CA6	TR4	TR6	BTC	LT	NS
4" Cable	6" Cable	4" Twin Rail	6" Twin Rail	Basis ceiling	Liana	No system connector
Overall length						
ST		12" – 72"				
72" Standard length Specify length (in 12" increments)						
System finish						
AL	PN	GB	WH			
Satin aluminum	Polished nickel	Gloss black	White			

- Decorative mini glass pendant
- Open fixture rated low voltage bi-pin lamp up to 35 watts (not included)
- Suspended by field adjustable cable
- UL and CUL Listed

Suisun

Ordering code

SUS1 - [] - [] - []

Fixture

SUS1
Suisun

System

CA4	CA6	TR4	TR6	BTC	LT	NS
4" Cable	6" Cable	4" Twin Rail	6" Twin Rail	Basis ceiling	Liana	No system connector

Overall length

ST 12" – 72"

72" Standard length Specify length (in 12" increments)

System finish

AL	PN	GB	WH*
Satin aluminum	Polished nickel	Gloss black	White



- Decorative mini glass pendant
- Outer glass is clear and inner glass is polar white
- Open fixture rated low voltage bi-pin lamp up to 35 watts (not included)
- Suspended by field adjustable cable
- UL and CUL Listed

Wintu

Ordering code

WTUI - [] - [] - []

Fixture

WTUI
Wintu

System

CA4	CA6	TR4	TR6	BTC	LT	NS
4" Cable	6" Cable	4" Twin Rail	6" Twin Rail	Basis ceiling	Liana	No system connector

Overall length

ST 12" – 72"

72" Standard length Specify length (in 12" increments)

System finish

AL	PN	GB	WH*
Satin aluminum	Polished nickel	Gloss black	White



- Decorative mini glass pendant
- Outer glass is clear and inner glass is polar white
- Open fixture rated low voltage bi-pin lamp up to 35 watts (not included)
- Suspended by field adjustable cable
- UL and CUL Listed



Basis Track – Micro Spot D – San Francisco, CA
Photographer: Glen Graves

Retro Glass

Ordering code



Fixture

REG1
Retro Glass cable suspended

System

CA4	CA6	TR4	TR6	BTC	LT	NS
4" Cable	6" Cable	4" Twin Rail	6" Twin Rail	Basis ceiling	Liana	No system connector

Overall length

ST 12" – 72"
72" Standard length Specify length (in 12" increments)

Diffuser color



VR
Mt. Vernon red



SW
Sausalito white



TG
Turner gold



PW
Polar white

Lamping

Leave blank for standard MR-16 (not included)

Metal finish

AL	PN	RB
Satin aluminum	Polished nickel	Rubbed bronze

Ordering code



Fixture

REG2
Retro Glass stem suspended

System

CA4	CA6	TR4	TR6	BTC	LT	NS
4" Cable	6" Cable	4" Twin Rail	6" Twin Rail	Basis ceiling	Liana	No system connector

Overall length

ST 6" – 72"
5" Standard length Specify length (in 6" increments)

Diffuser color



VR
Mt. Vernon red



SW
Sausalito white



TG
Turner gold



PW
Polar white

Lamping

Leave blank for standard MR-16 (not included)

Metal finish

AL	PN	RB
Satin aluminum	Polished nickel	Rubbed bronze

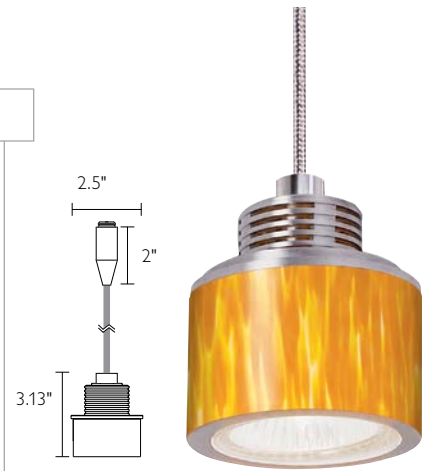

- Decorative pendant accented with five layered hand-blown glass ring with white enamel inner casing
- Open fixture rated low voltage bi-pin or MR-16 lamp up to 50 watts (not included)
- Suspended by field adjustable cable



- Adjustable fixture accented with five layered hand-blown glass ring with white enamel inner casing
- Continuous 360° rotation and 90° pivot at the socket
- Open fixture rated low voltage bi-pin or MR-16 lamp up to 50 watts (not included)

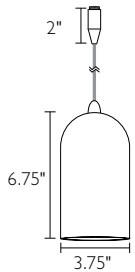

- Five layered hand-blown glass pendant with white enamel inner casing
- Open fixture rated low voltage bi-pin lamp up to 35 watts (not included)
- Suspended by field adjustable cable
- Matching canopy - mounted pendant on page 6.71

Mini Silo

Ordering code





MSL1 - [] - [] - [] - []

Fixture
MSL1
 Mini Silo cable suspended

System
CA4 CA6 TR4 TR6 BTC LT NS
 4" Cable 6" Cable 4" Twin 6" Twin Basis Liana No system
 Rail Rail ceiling connector

Overall length
ST 24" – 72"
 72" Standard length Specify length (in 12" increments)

Diffuser color

			
VR Mt. Vernon red	SW Sausalito white	TG Turner gold	PW Polar white

Metal finish

AL Satin aluminum	PN Polished nickel	RB Rubbed bronze	GB* Gloss black	WH* White
-----------------------------	------------------------------	----------------------------	---------------------------	---------------------

*Available for BTC and NS only.

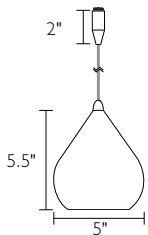

- Five layered hand-blown glass pendant with white enamel inner casing
- Open fixture rated low voltage bi-pin lamp up to 35 watts (not included)
- Suspended by field adjustable cable
- Matching canopy - mounted pendant on page 6.63.

Mini Cereus

Ordering code





MCE1 - [] - [] - [] - []

Fixture
MCE1
 Mini Cereus cable suspended

System
CA4 CA6 TR4 TR6 BTC LT NS
 4" Cable 6" Cable 4" Twin 6" Twin Basis Liana No system
 Rail Rail ceiling connector

Overall length
ST 24" – 72"
 72" Standard length Specify length (in 12" increments)

Diffuser color

			
VR Mt. Vernon red	SW Sausalito white	TG Turner gold	PW Polar white

Metal finish

AL Satin aluminum	PN Polished nickel	RB Rubbed bronze	GB Gloss black	WH* White
-----------------------------	------------------------------	----------------------------	--------------------------	---------------------

*Available for BTC and NS only.

Mini Patrik

Ordering code





MPK1 - [] - [] - [] - []

Fixture
MPK1
 Mini Patrik cable suspended

System
CA4 CA6 TR4 TR6 BTC LT NS
 4" Cable 6" Cable 4" Twin 6" Twin Basis Liana No system
 Rail Rail ceiling connector

Overall length
ST 12" – 72"
 72" Standard length Specify length (in 12" increments)

Diffuser color

			
VR Mt. vernon red	SW Sausalito white	TG Turner gold	PW Polar white

Metal finish

AL Satin aluminum	PN Polished nickel	RB Rubbed bronze	GB* Gloss black	WH* White
-----------------------------	------------------------------	----------------------------	---------------------------	---------------------

*Available for BTC and NS only.

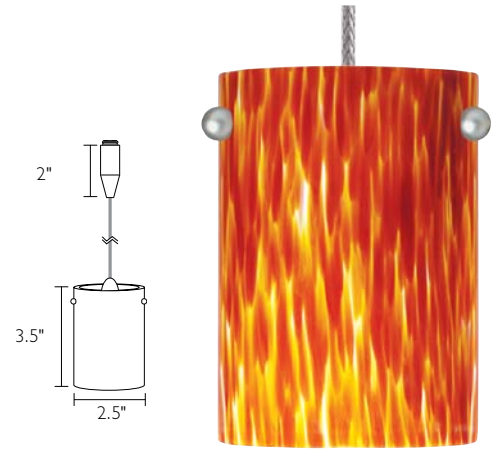

- Five layered hand-blown glass pendant
- Open fixture rated low voltage bi-pin lamp up to 35 watts (not included)
- Suspended by field adjustable cable
- Matching sconce on page 6.60
- Matching canopy - mounted pendant on page 6.68.

Pippa LED

Ordering code





PPL1 - [] - [] - [] - [] - []

Fixture
PPL1
 Pippa LED cable suspended

System
CA4 CA6 TR4 TR6 BTC LT NS
 4" Cable 6" Cable 4" Twin 6" Twin Basis Liana No system
 Rail Rail ceiling connector

Overall length
ST 12" – 72"
 72" Standard length Specify length (in 12" increments)

Diffuser color

			
VR Mt. Vernon red	SW Sausalito white	TG Turner gold	PW Polar white

Lamping

N2-W One 2.4 watt LED 2700K	N2-N One 2.4 watt LED 3500K
---	---

Metal finish

AL Satin aluminum	PN Polished nickel	RB Rubbed bronze	GB* Gloss black	WH* White
-----------------------------	------------------------------	----------------------------	---------------------------	---------------------

*Available for BTC and NS only.



- Five layered hand-blown glass pendant with white enamel inner casing
- One 2.4W LED in 2700K or 3500K color temperature
- LED driver integral to pendant housing
- Suspended by field adjustable braided cable
- Requires remote-mounted 12V magnetic transformer
- Matching sconce on page 6.58

LED Options

Translite

Accessories, transformers, and technical specifications

Condition the lighting according to your requirements with Translite's complete selection of beam-shaping, glare-control and aiming accessories.



Accessory overview



Single accessory holder
Holds one accessory. Aluminum, Polished nickel, Rubbed bronze.



Double accessory holder
Holds two accessories. Aluminum, Polished nickel, Rubbed bronze.



Snoot
Decorative accessory for directing light. Aluminum, Polished nickel, Rubbed bronze.



Lens clip
Holds one accessory. Aluminum.



Shields
Shields to fit over the back of an MR16 lamp. Solid shields prevent back glare from the lamp. Perforated shades provide a spill pattern. Use with accessory holders 940 or 945.



Decorative accessory. Not compatible with other accessories. Must use with open fixture rated lamp.



Glass accessory ring 0.8"
Aluminum, Polished nickel, Rubbed bronze.



Glass accessory ring 1.6"
Aluminum, Polished nickel, Rubbed bronze.

Diffuser colors

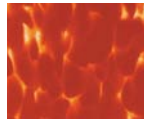

VR
Mt. Vernon red



SW
Sausalito white



TG
Turner gold

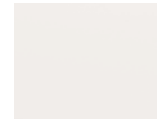

PW
Polished white



Barn doors
Assembly attaches to MR16 lamp. Black.

Lenses & filters



Honeycomb louver
Louver. 1/8" thick.



Sandblasted lens
Diffusing lens. 1/8" thick.



Solite softening lens
High transmission softening lens. 1/8" thick.



Flashed opal lens
True white layer glass. 1/8" thick. Transmission: 35%.



Optivex™ UV filter
Museum quality UV blocking filter. Blocks transmission below 400nm. Retards photo chemical degradation. Allows the increase of light levels without the risk of damage to display objects. 1/8" thick.



Skytex linear filter
Directional spread beam elongator. 1/8" thick.

Clear and colored lenses

1/8" thick. Dichroic and colored lenses are also available.

Primary colors



CL
Clear



RD
Red



BL
Blue



GR
Green

Secondary colors



MM
Medium magenta



BG
Blue green



YL
Yellow green



AM
Medium amber

Mixing color filters

1/8" thick. Filters shown together mix to white.



SP
Surprise pink



SB
Steel blue



DA
Daylight color correction



LS
Light straw



BA
Bastard amber



LP
Light pink

Accessory ordering guide

	TSA-01	TSA-02	TSA-03	TSA-04	TSA-05	TSA-06
	Closed fixture 1" aperture	Closed fixture 1.5" aperture	Open lamp MR16	Closed fixture 2" aperture	Closed fixture 3" aperture	Closed fixture 3.75" aperture
Accessory holders						
Single accessory holder (Add metal finish to part code: AL, PN, RB)	N/A	N/A	940-XX	N/A	N/A	N/A
Double Accessory Holder (Add metal finish to part code: AL, PN, RB, GB)	937-XX	939-XX	945-XX	941-XX	ET-DR-XX	N/A
Single lens clip	N/A	N/A	942	N/A	N/A	N/A
Accessories						
Snoot (Add metal finish to part code: AL, PN, RB, GB, WH)	N/A	N/A	987-XX	987-XX	N/A	N/A
Backshield (Add metal finish to part code: AL, PN, RB)	N/A	N/A	988-XX	N/A	N/A	N/A
Perforated backshield (Add metal finish to part code: AL, PN, RB)	N/A	N/A	989-XX	N/A	N/A	N/A
Honeycomb louver	995-1	995-1.5	995	995	995-R	995-26
Barn doors	N/A	N/A	984	N/A	N/A	N/A
Glass ring 0.8" (Color options: SW, VR, TG, PW)	N/A	N/A	N/A	GRA-0.8-XX	N/A	N/A
Glass ring 1.6" (Color options: SW, VR, TG, PW)	N/A	N/A	N/A	GRA-1.6-XX	N/A	N/A
Lens options						
Sandblasted lens	N/A	N/A	990	990	990-R	990-26
Solite softening lens	N/A	N/A	991	991	991-R	N/A
Skytex linear filter	N/A	N/A	992	992	992-R	N/A
Optivex UV filter	N/A	N/A	993	993	993-R	N/A
Flashed opal lens	N/A	N/A	994	994	994-R	N/A
Clear lens	996-1	996-1.5	996	996	996-R	996-26
Colored lens (Red)	N/A	N/A	996-RD	996-RD	996-R-RD	N/A
Colored lens (Green)	N/A	N/A	996-BL	996-BL	996-R-BL	N/A
Colored lens (Medium Amber)	N/A	N/A	996-AM	996-AM	996-R-AM	N/A
Colored lens (Yellow Green)	N/A	N/A	996-YL	996-YL	996-R-YL	N/A
Colored lens (Blue)	N/A	N/A	996-BL	996-BL	996-R-BL	N/A
Colored lens (Medium Magenta)	N/A	N/A	996-MM	996-MM	996-R-MM	N/A
Colored lens (Blue Green)	N/A	N/A	996-BG	996-BG	996-R-BG	N/A
Colored lens (Surprise Pink)	N/A	N/A	996-SP	996-SP	996-R-SP	N/A
Colored lens (Steel Blue)	N/A	N/A	996-SB	996-SB	996-R-SB	N/A
Colored lens (Daylight Color Correction)	N/A	N/A	996-DA	996-DA	996-R-DA	N/A
Colored lens (Light Straw)	N/A	N/A	996-LS	996-LS	996-R-LS	N/A
Colored lens (Bastard Amber)	N/A	N/A	996-BA	996-BA	996-R-BA	N/A
Colored lens (Light Pink)	N/A	N/A	996-LP	996-LP	996-R-LP	N/A

Transformers reference & technical

Premium quality, feature-rich transformers to fit

Selecting a transformer

All open conductor low voltage lighting systems require a transformer. A transformer reduces the input voltage of 120/277 volts to safe-to-touch 12 or 24 volts. The total wattage of a low voltage lighting system is determined by the output wattage of the transformer. For example, a 300 watt transformer can power up to six 50 watt heads ($6 \times 50 = 300$). Transformers are available in a variety of types, sizes and mounting styles to meet your specification.

Magnetic vs. electronic transformers

Magnetic transformers are known for their reliability and ease of dimming. All Translite Systems magnetic transformers are supplied with a breaker in case of a short circuit. Electronic transformers are smaller and lighter than magnetic transformers and have the added advantage of an auto-reset feature in case of a short circuit. Electronic transformers auto-reset feature allows them to be reset from the wall switch.

Remote transformer selection

Remote mounting the transformer provides a clean minimalist look that will not detract from the beauty of the space. Also, remote mounting the transformer is the only way to guarantee a noise free installation. The transformer should be installed in an accessible remote location such as a closet. Once the transformer is installed, electrical wire is used to connect the transformer to a power feed canopy or power bolts. Using the correct gauge wire to connect the transformer to the track is essential for providing the desired voltage at the fixture. The wire gauge used to supply power to the track should be sized according to the distance between the transformer and the track. (See Voltage drop chart, below.)

Decorative surface mount transformer selection

Decorative surface mount transformers are the perfect solution for remodel applications or when there is not an accessible location to remote mount a transformer. Surface mount transformers mount to a junction box in the wall or ceiling and should be located either directly under the track or within a few feet of the track. The power feed connector for the track system is supplied with the surface mount transformer.

Dimming

Dimming a low voltage transformer may cause voltage drop even when the dimmer is set at full output. Lower voltage from the transformer results in less light output from the fixtures. Most Translite Systems magnetic transformers are supplied with a secondary tap to compensate for possible voltage drop when using a dimmer. Use a magnetic low voltage dimmer for magnetic transformers and an electronic low voltage dimmer for electronic transformers.



Voltage drop chart 5-30 feet			D	%	D	%	D	%	D	%	D	%	D	%
D = Distance			Volts	Light	Volts	Light	Volts	Light	Volts	Light	Volts	Light	Volts	Light
% = Light output		AWG	5'	output	10'	output	15'	output	20'	output	25'	output	30'	output
No dimmer	TAP #1	#10	12.0	100%	11.7	92%	11.5	85%	11.2	78%	11.0	72%	10.7	66%
No dimmer	TAP #1	#8	12.1	103%	11.9	98%	11.8	94%	11.6	89%	11.5	85%	11.3	81%
No dimmer	TAP #2	#10	12.5	116%	12.3	108%	12.0	100%	11.7	92%	11.5	85%	11.2	79%
No dimmer	TAP #2	#8	12.6	120%	12.5	115%	12.3	110%	12.2	105%	12.0	100%	11.8	95%
With dimmer	TAP #2	#10	12.0	100%	11.7	92%	11.5	85%	11.2	78%	11.0	72%	10w.7	66%
With dimmer	TAP #2	#8	12.1	103%	11.9	98%	11.8	94%	11.6	89%	11.5	85%	11.3	81%

Voltage drop chart 35-60 feet			D	%	D	%	D	%	D	%	D	%	D	%
D = Distance			Volts	Light	Volts	Light	Volts	Light	Volts	Light	Volts	Light	Volts	Light
% = Light output		AWG	35'	output	40'	output	45'	output	50'	output	55'	output	60'	output
No dimmer	TAP #1	#10	10.4	60%	10.2	55%	9.9	50%	9.7	46%	9.4	41%	9.1	37%
No dimmer	TAP #1	#8	11.2	77%	11.0	73%	10.8	69%	10.7	66%	10.5	62%	10.4	59%
No dimmer	TAP #2	#10	11.0	72%	10.7	66%	10.4	61%	10.2	55%	9.9	50%	9.7	46%
No dimmer	TAP #2	#8	11.7	91%	11.5	86%	11.4	82%	11.2	78%	11.1	74%	10.9	71%
With dimmer	TAP #2	#10	10.4	60%	10.2	55%	9.9	50%	9.7	46%	9.4	41%	9.1	37%
With dimmer	TAP #2	#8	11.2	77%	11.0	73%	10.8	69%	10.7	66%	10.5	62%	10.4	59%

All of our transformers comply with guidelines established by the National Electrical Code, with a maximum wattage on a 12 volt system at 300 watts per feed and maximum wattage on a 24 volt system at 600 watts per feed. Voltages are approximate and variations will occur depending upon the load, primary input voltage, and resistance of the system's component parts. Not applicable for AC electronic transformers. Number of Lamps x Lamp Wattage = Total Wattage (300W maximum per 25A breaker)

Remote transformers



50, 100, 150, 300 or 600 watt remote mount magnetic transformer (TSQ50, TSQ100, TSQ150, TSQ300, TSQ600)

- Single 120v input with single 50 watt (TSQ50), single 100 watt (TSQ100), single 150 watt (TSQ150), single 300 watt (TSQ300), or dual 300 watt (TSQ600) low voltage 12v output
- Remote mount transformer must be installed in any vertical or horizontal orientation in an accessible area
- May be fully loaded for designated wattage
- Manufactured by Q-Tran specifically for low voltage lighting systems
- Dual primary taps are provided to compensate for voltage drop occurring from dimming or long wire leads from remote location. Refer to voltage drop chart for wiring information on page 2.131.
- Compatible with low voltage magnetic dimmers
- Choke or (debuzzing coil) is provided for quiet operation
- A primary auto-reset thermal circuit breaker protects the transformer from overloads
- Fast acting circuit breaker on each secondary output provides protection against short circuit (15 amp for TSQ150; 25 amp for TSQ300/600)

Note: Consult factory for 24 volt options.

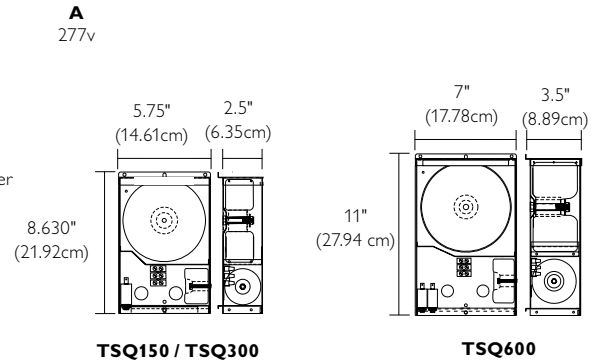
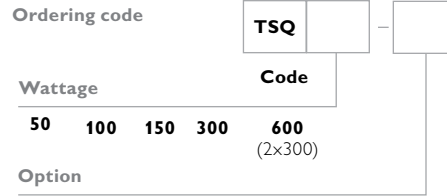

Dual input / dual output 600 watt remote mount magnetic transformer (TSQ2X300)

- Dual 120v inputs with dual 300 watt low voltage 12v outputs
- Remote mount transformer must be installed in any vertical or horizontal orientation in an accessible area
- May be fully loaded for 300 watts per circuit
- Manufactured by Q-Tran specifically for low voltage lighting systems
- Dual primary taps are provided to compensate for voltage drop occurring from dimming or long wire leads from remote location. Refer to voltage drop chart for wiring information on page 2.131.
- Compatible with low voltage magnetic dimmers
- Choke or (debuzzing coil) is provided for quiet operation
- A primary auto-reset thermal circuit breaker protects the transformer from overloads
- Fast acting 25 amp circuit breaker on each secondary output provides protection against short circuit

Note: Consult factory for 24 volt options.

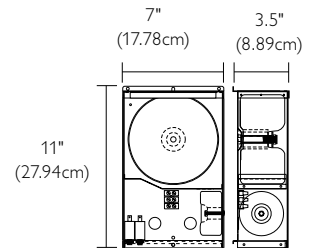

300 watt remote or surface mount magnetic transformer (PS6)

- Single 120v input with single 300 watt low voltage 12v output
- Transformer may be installed in any orientation in an accessible area
- May be fully loaded for 300 watts
- Single primary tap design. Refer to voltage drop chart for wiring information on page 2.131.
- Compatible with low voltage magnetic dimmers
- Choke or (debuzzing coil) is provided for quiet operation
- Fast acting 25 amp circuit breaker on secondary output provides protection against short circuit

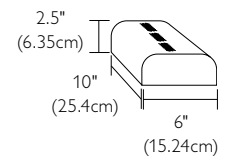
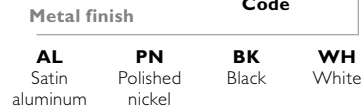
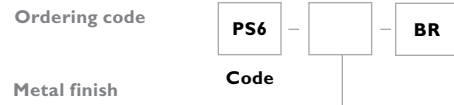

Remote transformers

Ordering code

TST

Code

Wattage

300 600
(2x300)

300 or 600 watt remote mount magnetic transformer (TST300, TST600)

- Single 120v input with single 300 watt (TST300) or dual 300 watt (TST600) low voltage 12v outputs
- Remote mount transformer may be installed in any orientation in an accessible area
- May be fully loaded to designated wattage
- Dual primary taps are provided to compensate for voltage drop occurring from dimming or long wire leads from remote location. Refer to voltage drop chart for wiring information on page 2.131.
- Compatible with low voltage magnetic dimmers
- Fast acting circuit breaker on secondary output provides protection against short circuit

TST300

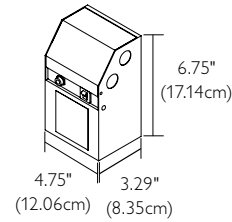

TST600

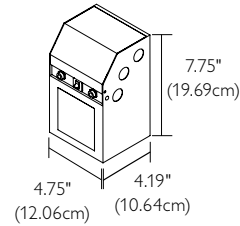

Ordering code

502

Code

PVC jacket

BK
Black

Power feed cable (502)

Power feed cable is a stranded copper dual conductor; insulated with a PVC jacket. Delivers 12v power from transformer to the track. Not for use in conduit or in any inaccessible space. Not plenum rated. Cable is 10 AWG.

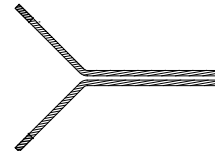

Ordering code

503

Code

Teflon™ coated power cable (503)

Teflon coated power cable is a stranded copper, single conductor, insulated with Teflon. Not suitable for use in a plenum. Local codes may differ. Delivers 12v power from transformer to track. Cable is 8 AWG.



Standard track heads





Contents

Lytespan low voltage Miniforms	>	2.136	Lytespan line voltage Lasso	>	2.142
Lytespan low voltage Dramalux	>	2.136	Lytespan line voltage Dramalux	>	2.143
Lytespan low voltage Geostar	>	2.137	Lytespan line voltage Traditionals	>	2.144
Lytespan low voltage Traditional	>	2.137			
Lytespan Par-Tech	>	2.138			
Lytespan Hinged Par-Tech	>	2.140			



Features

- Efficient and reliable electronic transformer provides silent dimming with Philips Lightolier "QE" dimmers.
- Compatible with Philips Lightolier "VA" dimmers if derated 50%.
- Painted finishes include: matte white, matte black and metallic aluminum (some models).

Miniforms

Lytespan low voltage

Miniforms combine miniature size and miniature transformer design for a clean approach to accent lighting. The compact, contemporary forms incorporate a vertical electronic transformer for stylish, yet economical, accent lighting.

MR16 Shallow ring

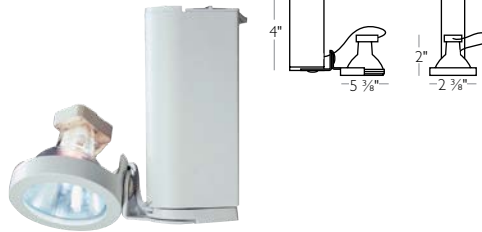

Shallow ring

Cat. no.	Description
9175NWH	Matte white
9175NBK	Matte black

Lamping: MR16 Bi-Pin 75W max.

MR16 Mini cylinder

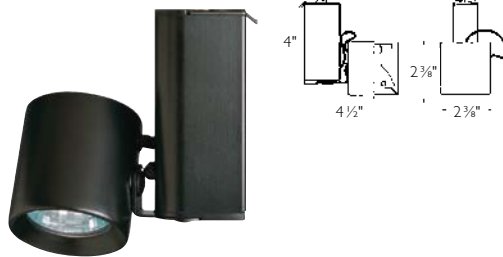

Mini cylinder

Cat. no.	Description
9173BWH	Matte white
9173BBK	Matte black
9173BAL	Aluminum

Lamping: MR16 Bi-Pin 50W max.



Dramalux

Lytespan low voltage

PAR36 Dramalux



Prevue

Cat. no.	Description
7637	Matte white
7638	Matte black

Lamping: PAR36 5.5v 25W max.
PAR36 12v 50W max.

Accessories: Accepts two accessories.

Diffusion/special filters: AF4 series.

Color filters: ADF4 series.

Louvers: AL4 series.

PAR36 lamps can be either halogen or conventional incandescent. A larger reflector, lens and filament shield produce a precise and smooth beam without glare.

Geostar

Lytespan low voltage

MR16 Bi-Pin lamps are small, reflectorized halogen sources with a bi-pin base. Most have a dichroic reflector which allows heat to escape through the back to significantly reduce the warmth of the light beam.

MR16 Geostar vertical

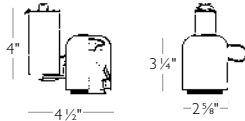

Electronic

Cat. no.	Description
6255WH	Matte white
6255BK	Matte black

Lamping: MR16 Bi-Pin 37W max.

Accessories: Accepts one accessory.

Framing projector: 6497.

Diffusion/special filters: AF2 series.

Color filters: ADF2 series.



Noise and low voltage fixtures

There is some noise produced by magnetic low voltage fixtures, especially when dimmed. This noise can be audible depending on the level of background noise and the absorbency of surrounding surfaces. We do not recommend the use of dimmed magnetic low voltage fixtures in very quiet environments such as private homes and galleries.

MR16 Geostar

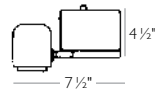

Magnetic

Cat. no.	Description
8172WH	Matte white
8172BK	Matte black

Lamping: MR16 Bi-Pin 50W max.

Accessories: Accepts one accessory.

Framing projector: 6497

Diffusion/special filters: AF2 series.

Color filters: ADF2 series.

Traditional

Lytespan low voltage

Traditional MR16 Cylinder

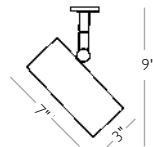

Magnetic

Cat. no.	Description
6411	Matte white
6410	Matte black

Lamping: MR16 Bi-Pin 50W max.

Accessories: Accepts one accessory.

Diffusion/special filters: AF2 series.

Color filters: ADF2 series.

Louwer: 7472 (Hex Cell).



Symbol indicates compatibility with extension wands, sloped ceiling adapter and clamp-on monopoint.



Par-Tech

Lytespan line voltage

Lytespan's Par-Tech delivers high impact lighting by combining compact halogen light sources with a versatile and adaptable line of fixtures. Designed specifically for the PAR16, PAR20, PAR30, and PAR38 lamps, their crisp, white light creates the dramatic effects of low voltage lighting without the need for transformers. The complete Par-Tech offering includes two unique adapters, twist-on shades, and accessories.

Low Profile

The compact, sculptural style of Low Profile Par-Tech is perfect for tight spaces such as troughs or other architectural enclosures. Par-Tech fixtures are ruggedly constructed of die-cast aluminum and vented for cool operation. Accessory holder is required when accessories such as spread lenses, color filters or louvers are being used. For Accessories see page 2.8.

Adjustable low profile adapter



- 8201AWH** PAR16, 75W max.
- 8201ABK** PAR20, 50W max.
PAR30, 75W max.
PAR38, 150W max.
- 56265** floor pole

1" diameter floor pole is 8-feet long and made of lightweight, non-conductive fiberglass.
(For use with 8201A Adapters only.)



Par-Tech shades

Catalog #	Finish (Add Suffix)	Name	Size
8216			Par 16
8226	WH, BK	Par-Tech cylinder shade	Par 20
8236			Par 30
8215			Par 16
8225	WH, BK	Par-Tech cone shade	Par 20
8235			Par 30
8217		Sylvania PAR16 only	Par 16
8227	WH, BK	Par-Tech bezel shade	Par 20
8237			Par 30
8247			Par 38
8228			Par 20
8238	WH, BK	Par-Tech ring shade	Par 30
8248			Par 38
8229	WH, BK	Par-Tech mesh shade	Par 20
8239			Par 30



Low profile adapter



- 8201WH** R20, 75W max.
- 8201BK** R30, 100W max.
PAR16, 75W max.
PAR20, 50W max.
PAR30, 75W max.
PAR38, 75W max.



PAR20 mesh shade

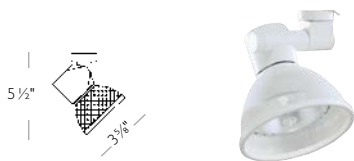

- 8201WH/8229WH**
- 8201BK/8229BK**
- PAR20 50W max.

PAR30 mesh shade



- 8201WH/8239WH**
- 8201BK/8239BK**
- PAR30 75W max.

PAR 16 bezel shade



- 8201WH/8217WH**
- 8201BK/8217BK**
- PAR16 60W max.

Accessory holder: 8591

Accessories: One AF2 or ADF2 series.

Note: Not for use with AL2HC.

Symbol indicates compatibility with extension wands, sloped ceiling adapter and clamp-on monopoint.

Par-Tech

Lytespan line voltage

PAR20 Bezel shade



8201WH/8227WH
8201BK/8227BK
PAR20 50W max.

Accessory holder: 8592

Accessories: One AF25 diffusion, ADF25 color filters or AL25 series.

PAR30 Bezel shade



8201WH/8237WH
8201BK/8237BK
PAR30 75W max.

Accessory holder: 8593

Accessories: One AF3 diffusion, ADF3 color filters or AL3 series.

PAR38 Bezel shade



8201WH/8247WH
8201BK/8247BK
PAR38 150W max.

Accessory holder: 8595

Accessories: Two AF4, ADF4 or AL4 series.

PAR16 Cone shade

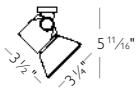

8201WH/8215WH
8201BK/8215BK
PAR16 75W max.

Accessory holder: 8581

Accessories: Two AF2, ADF2 or AL2 series. (60W max. w/accessories)

Note: Not for use with AL2HC.

PAR20 Cone shade



8201WH/8225WH
8201BK/8225BK
PAR20 50W max.

Accessory holder: 8582

Accessories: Two AF25, ADF25 or AL25 series.

PAR30 Cone shade



8201WH/8235WH
8201BK/8235BK
PAR30 75W max.

Accessory holder: 8583

Accessories: Two AF3, ADF3 or AL3 series.

PAR16 Cylinder shade

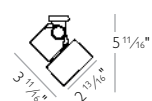

8201WH/8216WH
8201BK/8216BK
PAR16 75W max.

Accessory holder: 8581

Accessories: Two AF2, ADF2 or AL2 series. (60W max. w/accessories)

Note: Not for use with AL2HC.

PAR20 Cylinder shade

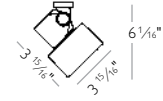

8201WH/8226WH
8201BK/8226BK
PAR20 50W max.

Accessory holder: 8582

Accessories: Two AF25, ADF25 or AL25 series.

PAR30 Cylinder shade

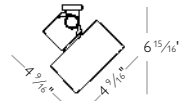

8201WH/8236WH
8201BK/8236BK
PAR30 75W max.

Accessory holder: 8583

Accessories: Two AF3, ADF3 or AL3 series.

PAR20 Ring shade

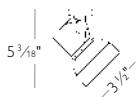

8201WH/8228WH
8201BK/8228BK
PAR20 50W max.

Accessory holder: 8582

Accessories: Two AF25, ADF25 or AL25 series.

PAR30 Ring shade

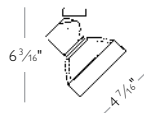

8201WH/8238WH
8201BK/8238BK
PAR30 75W max.

Accessory holder: 8583

Accessories: Two AF3, ADF3 or AL3 series.

PAR38 Ring shade

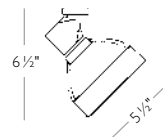

8201WH/8248WH
8201BK/8248BK
PAR38 150W max.

Accessory holder: 8595

Accessories: Two AF4, ADF4 or AL4 series.

Note: Par-Tech Lytespots for use with short neck PAR lamps only. For accessories see page 2.8.

Hinged Par-Tech

Lytespan line voltage

Features a modular adapter that can stand alone or be used with a bezel, cone or cylindrical shade available in three sizes. A hinged, chrome-plated steel lever cradles the lamp holder and permits adjustment up to 90° from vertical. Die-cast aluminum shades with bayonet mount attach with simple twist-action. Shades hug the lamp profile and may be used with hex cell louver, beam elongator and beam smoother; barn doors for PAR16, 20, or 30 bezel only.

For Accessories see page 2.8.



Hinged adapter



8202WH

8202BK

R20, 75W max.

R30, 100W max.

PAR16, 75W max.

PAR20, 50W max.

PAR30, 75W max.

PAR38, 75W max.

PAR16 Bezel shade

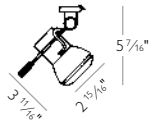

8202WH/8217WH

8202BK/8217BK

PAR16 60W max.

Accessory holder: 8591

Accessories: One AF2 diffusion, ADF2 color filter series.

Note: Not for use with AL2HC.

PAR20 Bezel shade



8202WH/8227WH

8202BK/8227BK

PAR20, 50W max.

Accessory holder: 8592

Accessories: One AF25 diffusion, ADF25 color filters, AL25 series., 8542BK

PAR30 Bezel shade



8202WH/8237WH

8202BK/8237BK

PAR30, 75W max.

Accessory holder: 8593

Accessories: One AF3, ADF3 or AL3 series., 8543BK

PAR38 Bezel shade

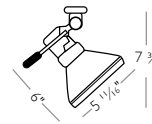

8202WH/8247WH

PAR38 150W max.

Accessory holder: 8595

Accessories: Two AF4, ADF4 or AL4 series.

PAR20 Mesh shade

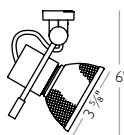

8202WH/8229WH

8202BK/8229BK

PAR20 50W max.

PAR30 Mesh shade

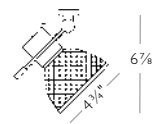

8202WH/8239WH

8202BK/8239BK

PAR30 75W max.

Symbol indicates compatibility with extension wands, sloped ceiling adapter and clamp-on monopoint.

PAR16 Cone shade



8202WH/8215WH
8202BK/8215BK
PAR16 75W max.

Accessory holder: 8581

Accessories: Two AF2 or ADF2 series.
(60W max. w/accessories)

Note: Not for use with AL2HC.

PAR20 Cone shade

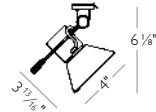

8202WH/8225WH
8202BK/8225BK
PAR20 50W max.

Accessory holder: 8582

Accessories: Two AF25 diffusion,
ADF25 or AL25 series.

PAR30 Cone shade

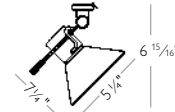

8202WH/8235WH
8202BK/8235BK
PAR30 75W max.

Accessory holder: 8583

Accessories: Two AF3 Diffusion, ADF3 or AL3 series.

PAR16 Cylinder shade

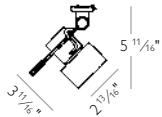

8202WH/8216WH
8202BK/8216BK
PAR16 75W max.

Accessory holder: 8581

Accessories: Two AF2 or ADF2 series.
(60W max. w/accessories)

Note: Not for use with AL2HC

PAR20 Cylinder shade



8202WH/8226WH
8202BK/8226BK
PAR20 50W max.

Accessory holder: 8582

Accessories: Two AF25 diffusion,
ADF25 or AL25 series.

PAR30 Cylinder shade

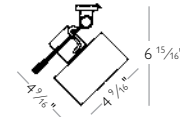

8202WH/8236WH
8202BK/8236BK
PAR30 75W max.

Accessory holder: 8583

Accessories: Two AF3 diffusion, ADF3 or AL3 series.

PAR20 Ring shade

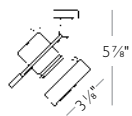

8202WH/8228WH
8202BK/8228BK
PAR20, 50W max.

Accessory holder: 8582

Accessories: Two AF25 diffusion,
ADF25 or AL25 series.

PAR30 Ring shade

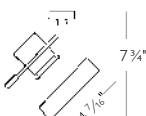

8202WH/8238WH
8202BK/8238BK
PAR30 75W max.

Accessory holder: 8583

Accessories: Two AF3 diffusion, ADF3 or AL3 series.

PAR38 Ring shade



8202WH/8248WH
8202BK/8248BK
PAR38 150W max.

Accessory holder: 8595

Accessories: Two AF4, ADF4 series. (All)

Lasso

Lytespan line voltage

A striking combination of miniature size, halogen light and elegant style. This unique Lytespot is formed from sturdy chrome-plated steel and joined to an adjustable die-cast aluminum adapter. Provides crisp, white halogen light with a choice of PAR20, PAR30, or PAR38 lamps. Produces the distinctive white light of low voltage without the need for transformers. The lamp fits snugly into a resilient silicone collar that traps spill light. Accessories include hex cell louver, spread lens, beam smoother, barn doors and color filters.



Lasso 20



8257WH Matte white

8257BK Matte black

PAR20 50W max.

Accessory holder: 8592

Accessories: One AF25 diffusion, ADF25 or AL25 series., 8542BK



Lasso 30



8258WH Matte white

8258BK Matte black

PAR30 75W max.

Accessory holder: 8593

Accessories: One AF3 diffusion, ADF3 or AL3 series. 8543BK



Lasso 38



8259WH Matte white

8259BK Matte black

PAR38 150W max.

(90W max. w/accessory)

Accessory holder: 8594

Accessories: AF4 or ADF4 series. (All), 8544BK



Theatrical Lytespots

Influenced by the aesthetics of stage lighting, Theatrical Lytespots combine dramatic style with affordability. Line voltage styles are designed around the proportions of the PAR30 lamp but can use a PAR38 lamp as well. An external accessory holder is not required for these Lytespots making them an extraordinary value. One unit has an integral barn door and the other unit features an integral accessory cartridge that can accommodate up to 2 accessories -simultaneously. For accessories see pages 2.8.

Theatrical Lytespot with integral barn door

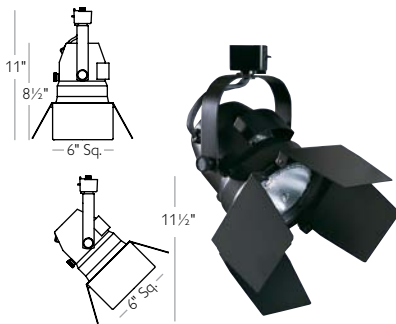

8270WH Matte white

8270BK Matte black

PAR30 75W Max.

PAR38 150W Max.



Theatrical Lytespot with integral accessory cartridge

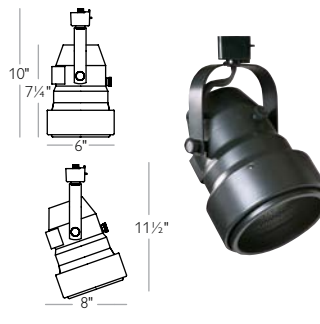

8269WH Matte white

8269BK Matte black

PAR30 75W Max.

PAR38 150W Max.

Accessories: Two AF4, ADF4 or AL4 Series



↓ Symbol indicates compatibility with extension wands, sloped ceiling adapter and clamp-on monopoint.

Dramalux

Lytespan line voltage

When it comes to lighting galleries, museums, institutions and large retail interiors, Dramalux offers the perfect blend of performance, flexibility and durability. Each fixture can produce a wide range of lighting effects thanks to integral spring clips that support accessories such as color filters, spread lenses, louvers and barn doors. Easy "back door" access permits lamp changes without disturbing the accessories. The Dramalux wall washer, creates special light distributions in housings that are coordinated with the core, Line voltage Dramalux Lytespots. The Dramalux family of products can solve the most demanding lighting problems while maintaining a consistent aesthetic.

For accessories see pages 2.8.



Dramalux PAR38

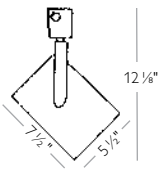

7631 Matte white

7630 Matte black

PAR38 250W max.

PAR38 Cool Beam 150W max.

Accessories: Two AL4, ADF4 or AF4 series.
(All), 7650

(150W max. w/accessories)

Dramalux wall washer

For uniform vertical surface illumination. At 30° from vertical, it illuminates to ceiling line with no scalloping. Features embossed aluminum reflector and spread lens.

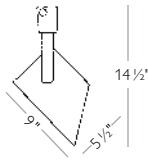

7531 Matte white

PAR38/3FL 150W max.

Traditionals

Lytespan line voltage

For style, quality and value, nothing outperforms Philips Lightolier's Traditional series. These popular Lytespots come in a variety of shapes and sizes and feature crisply defined contours, concealed fasteners and dressed and concealed wiring. The Traditional series provides maximum value at reasonable cost.

Economical spotlights that provide a strong punch of accent light. Feature a compression molded, matte black step baffle to minimize glare. Lamp is regressed to provide shielding. For accessories see pages 2.8.



Basic cylinder



PAR20

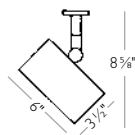

6357 Matte white
6355 Matte black
 R20 75W max.
 PAR20 50W max.
 PAR16 75W max.

PAR30

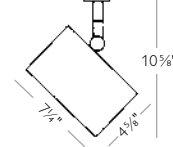

6352 Matte white
6350 Matte black
 PAR30 75W max.

PAR38

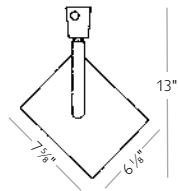

6353 Matte white
6351 Matte black
 PAR38 250W max.

Roundback



PAR20

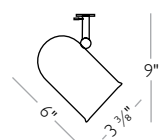

9120WH Matte white
9120BK Matte black
 A19, R20, PAR16 75W max.
 PAR20 50W max.

PAR30

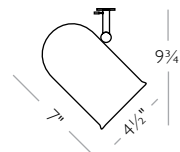

9530WH Matte white
9530BK Matte black
 A19 100W max.
 PAR16, PAR30 75W max.

PAR38

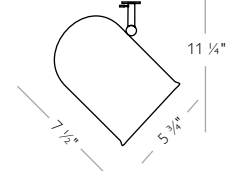

9538WH Matte white
9538BK Matte black
 PAR38 150W max.

Step cylinder



PAR20

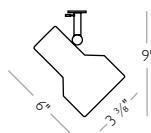

9220WH Matte white
9220BK Matte black
 A19, R20, PAR16 75W max.
 PAR20 50W max.

PAR30

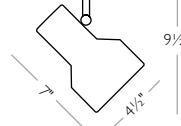

9630WH Matte white
9630BK Matte black
 A19, PAR16, PAR30 75W max.

PAR38

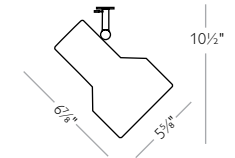

9638WH Matte white
9638BK Matte black
 PAR38 150W max.

Symbol indicates compatibility with extension wands, sloped ceiling adapter and clamp-on monopoint.

Universal housing

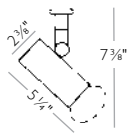

Versatile housing with a sliding socket can accommodate a variety of lamps.

6320 Matte white

6322 Matte black

PAR16 75W max.

All R20, PAR38, ER30 and R40

Screw base lamps from 30W to 300W.

All R20, PAR20, PAR30, PAR38 and R40.

Mini universal

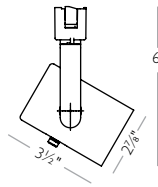

9021WH Matte white

9021BK Matte black

PAR16, R20, PAR20, PAR30 and PAR38 from 30W to 250W.

Mini swivel

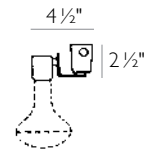

7610 Matte white

PAR16 75W max.

R20 75W max.

PAR20 50W max.

PAR30 75W max.

PAR38 250W max.

Basic PAR30 ring



Economical PAR30 ring front relamping.

9023WH Matte white

9023BK Matte black

9023AL Matte aluminum

PAR30 75W max.

Basic PAR38 ring

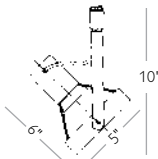

Economical PAR38 ring front relamping.

9022WH Matte white

9022BK Matte black

9022AL Matte aluminum

PAR38 250W max.

PAR20 ring

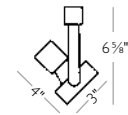

6278WH Matte white

6278BK Matte black

PAR20 50W max.

PAR30 Ring

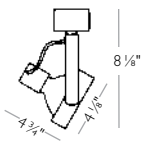

Two-piece lamp ring minimizes stray light from edge of lamp.

6282 Matte white

6283 Matte black

PAR30 75W max.

56457 Set of 3 Accessory clips.

For use with 6282 and 6283, accepts louver AL3HC only.

PAR38 Ring

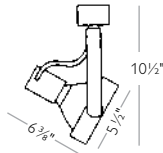

6284 Matte white

6285 Matte black

PAR38 250W max.

Accessories: AF4, ADF4, or AL4 series., 7650 (150W max. w/accessories)

Wall washer accessory



Integral clips allow a variety of accessories, including Wall washer with built-in reflector and spread lens.

6487 Matte white

6488 Matte black

For use on 6284, 6285.

Standard track options





Contents

Radius, Basic and Advent track	>	2.148
Suspension beam	>	2.156
Recessed track	>	2.157
PowerTrip	>	2.162
Accessories	>	2.164
ProSpec surface mount track	>	2.166

Radius, Basic, Advent



Radius, Basic and Advent

Lytespan line voltage

Basic one-circuit track and Advent two-circuit track offer an incredibly flexible system built around three separate track options – Individual, Joiner and Plain – so you can choose exactly what is required for the job. Their “H” beam construction provides maximum rigidity whether surface, pendant or recessed mounted. Our U-shaped conductor also provides superior surface contact with the fixture and power feed connectors.

Lytespan's Suspension Beam housings enclose Basic and Advent track sections and provide a sturdy profile whether suspended on stems or cables.

Radius track, a sleek and streamlined look that blends easily into any ceiling. And like all Lytespan track, it can accompany any Philips Lightolier Lytespot ever built.

Philips Lightolier's three-year warranty assures that each and every Lytespan track product meets your tough standards. It's what you would expect from Philips Lightolier – the company that pioneered track lighting.



Radius



Width 1 3/8"
Height 1/2"
page 2.150

Basic



Width 1 5/32"
Height 3/4"
page 2.115

Advent



Width 1 5/32"
Height 1 3/32"
page 2.115



Radius

Lytespan - Track

Radius is sleek and streamlined, with a soft, rounded style that blends easily into any decor. Its slim and compact dimensions allow it to virtually disappear into the space. Economical, versatile and elegant, Radius truly sets a new standard in track. Radius is a single circuit track with a capacity of 20 amps at 120V per branch circuit. It can be either surface or stem mounted and used in continuous runs or patterns. Radius can also be field cut. For more detailed information see application guide, page 2.158.

Plain track



Includes one dead end cover and hardware.

- 2-foot
9102WH Matte white
9102BK Matte black
 - 4-foot
9104WH Matte white
9104BK Matte black
9104RA Raw aluminum
 - 6-foot
9106WH Matte white
9106BK Matte black
 - 8-foot
9108WH Matte white
9108BK Matte black
9108RA Raw aluminum
- Width:** 1 3/8"
Height: 1/2"

Cord & plug



Includes 15' 2-conductor cord and plug set with in-line switch. Capacity, 6 amps at 120V. Not U.L. Listed.

- 9162WH** Matte white
- 9162BK** Matte black

Live end power feed



Electrifies track from beginning of run.

- 9148WH** Matte white
- 9148BK** Matte black

Surface feed connector



For feeding power from surface conduit with 1/2 – 14 IPS connector (by others).

Live end included.

- 9147WH** Matte white
- 9147BK** Matte black

Saddle canopy kit



Includes one dead end cover.

Mounts to any point along track for power feed from 3" or 4" octagonal outlet box.

- 9163WH** Matte white
- 9163BK** Matte black

Live end canopy



Includes live end. Junction box feed.

- 9160WH** Matte white
- 9160BK** Matte black

T-bar canopy



Includes live end. Suspended ceiling feed.

- 9196WH** Matte white
- 9196BK** Matte black

Replacement dead end cover



56430WH Matte white
56430BK Matte black

Mini-coupler



Invisible spline for joining two track sections. Not a power feed point.

9149WH Matte white
9149BK Matte black

Combination "I" / in-line connector



*Includes both straight & 90° cover

*Flush non-feed

9150WH Matte white
9150BK Matte black

*Feed

9155WH Matte white
9155BK Matte black

"T" Feed connector



9151WH Matte white
9151BK Matte black

Variable angle connector



Adjusts 90° in both directions. Not a power feed point.

9153WH Matte white
9153BK Matte black

Outlet box cover



For use with Feed L/In-Line Connector 9155, 9150 and "T" 9151. Mounts directly on connector.

9060WH Matte white
9060BK Matte black

Stem wire cover



For use with stem mounting kits. Covers wiring from stem to power feed connector.

9187WH Matte white
9187BK Matte black

12 1/4" Long and 1 1/8" Wide

Stem mounting kits



18" stem kit

9184WH Matte white
9184BK Matte black

36" stem kit

9185WH Matte white
9185BK Matte black

48" stem kit

9186WH Matte white
9186BK Matte black

Note:

- 1) Stems for Radius track cannot be field cut.
- 2) Stems cannot be mounted directly to track connectors.

T-bar mounting clips for square-edge ceiling panels

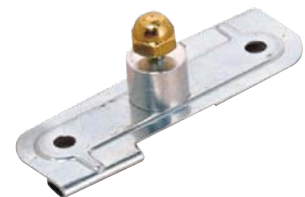

(set of 9)

9189
9189WH Matte white

T-bar mounting clips for regressed-edge ceiling panels

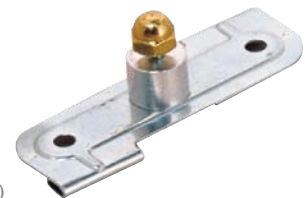

(set of 9)

9188
9188WH Matte white

Lytespan - Track



Basic one-circuit track

Basic Lytespan track can be mounted in a variety of surface or stem patterns, installed vertically or horizontally on walls, and be cut in the field. Basic track can also be used with suspension beam or recessed housings. Capacity is 20 amps at 120V per branch circuit. For straight runs, order one 2-foot, 4-foot or 8-foot Individual Track section and as many 8-foot Joiner Track sections as required including each straight run of track between intercepts. For added convenience and economy, plain track can be used in place of individual track in applications not requiring a live-end, such as for patterns.

Advent one or two-circuit track

Advent can be mounted in a variety of surface or stem patterns, installed vertically or horizontally on walls, and be cut in the field. Advent can also be used with Suspension Beam or Recessed Housings. Total track capacity is 40 amps when supplied by a 120/240V three-wire branch circuit. A choice of power feeds is available, all of which allow a variety of configurations powered at any point. For straight runs, order one 4-foot or 8-foot Individual Track section plus as many 8-foot Joiner Track sections as required including each straight run of track between intercepts. For added convenience and economy, Plain Track can be used in place of Individual Track in applications not requiring a live end such as with patterns.

Note: Philips Lightolier does not recommend dimming of circuits with shared neutrals.

For more detailed information see application guide, page 2.3.

Basic - individual track



Includes live end, dead end cover and hardware.

2-foot	8-foot
6000NWH Matte white	6002NWH Matte white
6000NBK Matte black	6002NBK Matte black
6000NAL Matte aluminum	6002NAL Matte aluminum
4-foot	Width 1 5/32"
6001NWH Matte white	Height 3/4"
6001NBK Matte black	
6001NAL Matte aluminum	

Basic - plain track

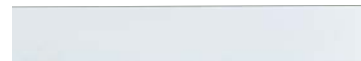

Includes dead end cover and hardware.

45 1/4 inches	93 1/4 inches
6004NWH Matte white	6008NWH Matte white
6004NBK Matte black	6008NBK Matte black
6004NAL Matte aluminum	6008NAL Matte aluminum
141 1/4 inches	
6012NWH Matte white	
6012NBK Matte black	

Basic - joiner track



Includes concealed mini-coupler and hardware.

8-foot
6003NWH Matte white
6003NBK Matte black
6003NAL Matte aluminum

Advent - individual track



Includes live end, dead end cover and hardware.

4-foot	8-foot
6101NWH Matte white	6102NWH Matte white
6101NBK Matte black	6102NBK Matte black
6101NAL Matte aluminum	6102NAL Matte aluminum
	Width 1 5/32"
	Height 1 3/32"

Advent - plain track

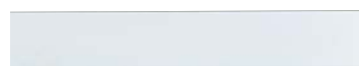

Includes dead end cover and hardware.

43 1/2 inches	91 1/2 inches
6104NWH Matte white	6108NWH Matte white
6104NBK Matte black	6108NBK Matte black
139 1/2 inches	6108NAL Matte aluminum
6112NWH Matte white	
6112NBK Matte black	
6112NAL Matte aluminum	

Advent - joiner track

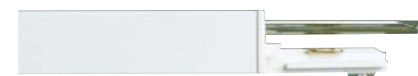

Includes concealed mini-coupler and hardware.

8-foot
6103NWH Matte white
6103NBK Matte black
6103NAL Matte aluminum

Basic - replacement dead end cover



56475	Matte white
56491	Matte black
56476	Matte aluminum

Advent - replacement dead end cover



56308	Matte white
56312	Matte black
56309	Matte aluminum

In-line connector



Can be fed directly with electrical connector.

Basic	Advent	
6054NWH	6154NWH	Matte white
6054NBK	6154NBK	Matte black
6054NAL	6154NAL	Matte aluminum

“L” connector



Can be fed directly with electrical connector.

Basic	Advent	
6050NWH	6150NWH	Matte white
6050NBK	6150NBK	Matte black
6050NAL	6150NAL	Matte aluminum

“T” connector



Can be fed directly with electrical connector.

Basic	Advent	
6051NWH	6151NWH	Matte white
6051NBK	6151NBK	Matte black
6051NAL	6151NAL	Matte aluminum

“X” connector



Can be fed directly with electrical connector.

Basic	Advent	
6052NWH	6152NWH	Matte white
6052NBK	6152NBK	Matte black
6052NAL	6152NAL	Matte aluminum

Variable angle connector



Flexes 90° in all directions.

Can be fed directly with electrical connector.

Basic	Advent	
6053NWH	6153NWH	Matte white
6053NBK	6153NBK	Matte black

End feed canopy kit



4 1/2" x 4 1/2" Mounts above feed connectors.

Basic	Advent	
6060WH	6160WH	Matte white
6060BK	6160BK	Matte black
6060NAL	6160NAL	Matte aluminum

Power extension connector



Use opposite live end to power other track sections when obstructions may exist.

Basic	Advent	
6046NWH	6146NWH	Matte white
6046NBK	6146NBK	Matte black
6046NAL	6146NAL	Matte aluminum

Floating canopy kit

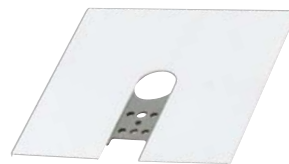

4 1/2" x 4 1/2"
Mounts above Basic or Advent track.

Basic	Advent	
6061WH	6061WH	Matte white
6061BK	6061BK	Matte black
6061NAL	6161NAL	Matte aluminum

Mini coupler



Invisible spline for joining two track units.
Not a power feed point. (Included in joiner track)

Basic	Advent	
6049NWH	6149NWH	Matte white
6049NBK	6149NBK	Matte black
6049NAL	6149NAL	Matte aluminum

Grid ceiling canopy kit



4 1/2" x 4 1/2" Outlet box included.

Basic	Advent	
6096NWH	6096NWH	Matte white

Saddle canopy kit



4 1/2" x 4 1/2"
For power feed from 4" junction box.

Basic only	
6063WH	Matte white
6063BK	Matte black
6063NAL	Matte aluminum

Live end connector



Basic	Advent	
6048NWH	6148NWH	Matte white
6048NBK	6148NBK	Matte black
6048NAL	6148NAL	Matte aluminum

Lytespan - Track



Basic one-circuit track

Basic Lytespan track can be mounted in a variety of surface or stem patterns, installed vertically or horizontally on walls, and be cut in the field. Basic track can also be used with suspension beam or recessed housings. Capacity is 20 amps at 120v per branch circuit. For straight runs, order one 2-foot, 4-foot or 8-foot individual track section and as many 8-foot joiner sections as required including each straight run of track between intercepts. For added convenience and economy, plain track can be used in place of individual track in applications not requiring a live-end, such as for patterns.

Advent one or two-circuit track

Advent can be mounted in a variety of surface or stem patterns, installed vertically or horizontally on walls, and be cut in the field. Advent can also be used with suspension beam or recessed housings. Total track capacity is 40 amps when supplied by a 120/240v three-wire branch circuit. A choice of power feeds is available, all of which allow a variety of configurations powered at any point. For straight runs, order one 4-foot or 8-foot individual track section plus as many 8-foot joiner track sections as required including each straight run of track between intercepts. For added convenience and economy, plain track can be used in place of individual track in applications not requiring a live end such as with patterns.

Note: Philips Lightolier does not recommend dimming of circuits with shared neutrals.

Stem mounting

Use two stems for a 4-foot single track; 3 stems for a 8-foot and 12-foot single track. Stems attach to the track at any point, and may be spaced up to 4' apart in a run of track. Stems may be cut in the field. The 48" Stem Extension Kit is used to extend stem length and may not be field cut. Canopy diameter: 4 1/2", Stem diameter: 1/2".

Note: Systems can not be mounted directly to track connectors.

For more detailed information see application guide, page 2.3.

Stem mounting kits for Basic and Advent track



- 18" Stem mounting kit
- 7584** Matte white
- 7683** Matte black
- 48" Stem mounting kit
- 7586** Matte white
- 7681** Matte black
- 48" Stem extension kit
- 7582** Matte white
- 7680** Matte black
- 48" Swivel stem*
- 7480** Matte white
- 7481** Matte black

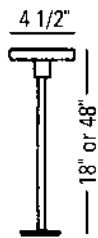

*0°-90° adjustment for sloped ceilings

Note: Stems cannot be mounted directly to track connectors.

Floating invisible feed



Basic or Advent
26082 zinc plated

Conduit adapter



For feeding power to Basic track from surface conduit with 1/2" - 14 IPS connector.

(Not required for advent.)

Basic only
7596 Zinc plated

Surface track mounting clips

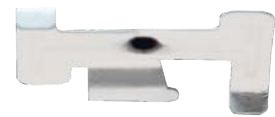

(Set of 10)
• Stands track off ceiling 1/16".

56451WH Matte white
56451BK Matte black
56478 Stands track off ceiling 5/16".

Replacement stem hanger assembly



Included with stem mounted kits.
For use with 1/4" -18NPSM threaded stem.

Basic or Advent
56417

Sloped ceiling adapter



Basic, Advent or Radius
6079WH Matte white
6079BK Matte black
4 1/8" overall length

Use to adjust Lytespots from 0 - 90° on monopoint or track for sloped and cathedral ceiling applications. Can be used alone or with extension wands. Can be used with all fixtures listed with this symbol.

Grid ceiling mounting clips

For Regressed-Edge Panels and 9/16" or 15/16" T-Bar runners.

Set of 9.
6087 Matte white

For Regressed-Edge Panels and Slotted Grid runners in ceiling systems such as DONN, FINELINE, and Ultraline 3500*.

Set of 9. See Note 1.
6088 Matte white

For Square-Edge Panels and 9/16" or 15/16" T-Bar runners.

Set of 9.
6089 Matte white



*Donn and Fineline are registered trademarks of USG Interiors, Inc. Ultraline 3500 is a registered trademark of Chicago Metallic Corporation.

Pendant adapter



Supports cord mounted fixtures up to 10 lbs. and stem or chain mounted fixtures to 25 lbs. Also compatible with Radius track. 6 amps.

- 7599** Matte white
- 7599BK** Matte black

Convenience outlet



Provides auxiliary source for plug-in equipment. Capacity 6 amps. Also compatible with Radius track. Not UL listed.

- 6085** Matte white

Attachment fitting



Supports cord mounted fixtures up to 10 lbs. and stem or chain mounted fixtures to 25 lbs. Chain not included. 6 Amps.

- 7589** Matte white
- 7589BK** Matte black

Basic monopoint



Ultra shallow monopoint mounts track fixtures to 3 1/2" or 4" octagon outlet box (1/4" deep).

4 1/2" Dia. Canopy

- 6190WH** Matte white
 - 6190BK** Matte black
 - 6190NAL** Aluminum
- (Use 90°C Min. supply wire.)

Rectangular monopoint



Ultra shallow monopoint mounts track fixtures to 3 1/2" or 4" octagon outlet box (1/4" deep).

- 6170WH** Matte white
 - 6170BK** Matte black
 - 6170AL** Aluminum
- (Use 90°C Min. supply wire.)

Cord and plug



For basic 1-circuit track only. Includes 15-foot, 2-conductor cord and plug set with in-line switch. Capacity 6 amps at 120v. Not UL Listed.

- 6062WH** Matte white basic only
- 6062BK** Matte black basic only

Suspension display hook



Non-electrified Suspension display hook attaches to Radius, Basic and Advent track. Supports a maximum of 25lbs. May be used for hanging signage or other display material from track.

- 7437** Accessory/Suspension Adapter-Kit

Multipoint



Surface mounts of up to 3 average sized Lytespots, depending on the fixture size, over any standard outlet box. Track length 11 11/16", width 4 1/2", depth 9/16".

Note: Not compatible with Lyteflood 39 and Lyteflood 40.

- 7619WH** Matte white

Weighted base



Powers one Lytespot. Includes 8' cord and plug, built-in switch.

Note: Not compatible with Power Jacks, Lyteflood 39 or Lyteflood L40. Do not install less than 5 feet above the floor.

- 6197BK** Matte black

Extension wands



Extends Lytespots below track. Stem dia. 1/2". Can be connected together -8' max. Can be used with all fixtures listed with this symbol. Also compatible with Radius Track. May not be field cut.

- 48"
- 6076WH** Matte white
- 6076BK** Matte black
- 36"
- 6075WH** Matte white
- 6075BK** Matte black
- 18"
- 6074WH** Matte white
- 6074BK** Matte black

Clamp-on monopoint



Can be clamped on pipe up to 2" diameter, comes with 8' cord and plug. Can be used with all fixtures listed with this symbol.

- 6196WH** Matte white
- 6196BK** Matte black

Suspension beam

Lytespan track housings

Rugged extruded aluminum Suspension Beam housings which enclose Basic or Advent Track sections provide a sturdy profile. It requires a minimum of support when suspended on rigid stems or slender, flexible, almost invisible cables which can be spaced up to 8' apart. "L" intercept allows 90° patterns. Can be field cut.

Note: Cables recommended for patterns only.

Order Basic or Advent track separately. For patterns, order one 4' or 8' Individual track section and as many 8' joiner track sections as required for each straight run of track between intercepts. In patterns, plan power feed at "L" intercepts.

For more detailed information see application guide, page 2.91.



Suspension beam



- 4' Housing
6450 Matte white
6450BK Matte black
 Use with 6001, 6101 track
- 8' Housing
6451 Matte white
6451BK Matte black
 Use with 6002, 6003, 6102, 6103 track
 Uses stem mounting kits on page 2.158 or following cable kits.

Suspension beam mounting kits



- 60" Cable suspension
7458NBK Black canopy mechanical only
7458NWH White canopy mechanical only
7459NBK Black canopy electric feed
7459NWH White canopy electric feed
- 120" Cable suspension
7468NBK Black canopy mechanical only
7468NWH White canopy mechanical only
7469NBK Black canopy electric feed
7469NWH White canopy electric feed

Suspension beam 90° "L" housing / splice box



- 6454** Matte white
6454BK Matte black
- Electrical connector kits**
 For use with "L" Housing.
 Basic
6464WH (Set of 2)
 Advent
6467WH (Set of 2)

Recessed track

Lytespan track housings

Recessed extruded aluminum housing encloses Basic or Advent track, sold separately, for a clean ceiling. Housing has minimum-width trim flange for use with all ceiling materials and can be field-cut to length. Recessed track is fed from splice box installed at the end of, or between housings. Electrical connector kit connects track sections through "L", "T", and "X". Ceiling Material should not protrude below the flange of the recessed housing to ensure proper installation of Lytespots.

Recessed housing intercepts

In patterns, power can be fed at "L", "T" or "X" Splice Box. Order electrical connector kit for each splice box for power feed or power continuity. Order one 4' or 8' Individual Track section and as many 8' Joiner Track sections as required for each straight run of track between intercepts.

For more detailed information see application guide, page 2.10.

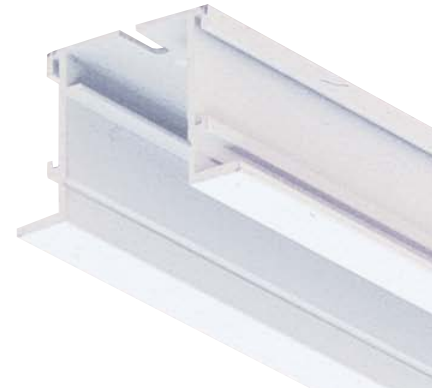

Recessed track end splice box



Recessed track

Recessed track in straight runs is fed from end splice box installed at the end of or between 4' or 8' housings.

- Splice box
7517 Matte white
- 4' Recessed housing
7515 Matte white
- 8' Recessed housing
7516 Matte white

Recessed track "x" splice box

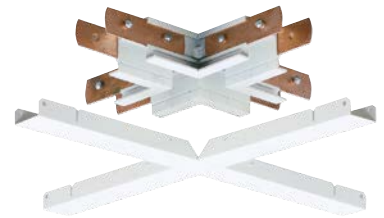

7692

Electrical connector kits

For use with "X" splice box.

- Basic
6462WH (Set of 4)
- Advent
6465WH (Set of 4)

Recessed track "L" splice box



7690

Electrical connector kits

For use with "L" Splice Box.

- Basic
6464WH (Set of 2)
- Advent
6467WH (Set of 2)

Recessed track "T" splice box

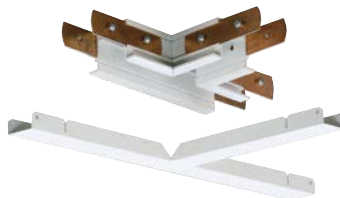

7691

Electrical connector kits

For use with "T" Splice Box.

- Basic
6462WH (Set of 4)
- Advent
6465WH (Set of 4)

Recessed track replacement parts

Mounting clips

Included with housing.

- Basic
56480 White
- Advent
56411 White

Lathing tab

Included with 4' and 8' Recessed Housing
56406

Connecting spline

Included with 4' and 8' Recessed housing (with screws).
56407

Recessed spline box end (flange type)

Included with 7517, 7690, 7691, 7692 housings.
56409

Radius

Lytespan - track application guide

Radius Track is available in 2', 4', 6' and 8' lengths. It may be cut in the field. Toggle bolts and nylon insulators, supplied, mount the track to a ceiling or wall through existing holes in the track. Do not exceed 4' spacing of track supports.

Concealed mini-coupler (order separately) connects tracks mechanically and electrically in a straight run

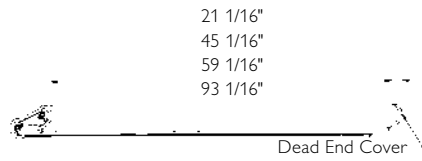

Power feeds

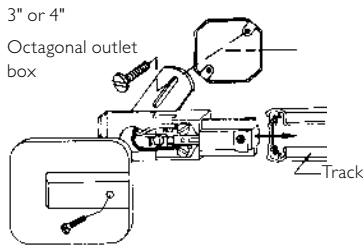

Use live end canopy kit for power feed from an outlet box mounted over the end of the track.

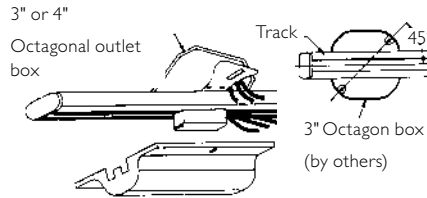

Use Saddle canopy for power feed from an outlet box mounted anywhere along the track. When mounting to a 3" octagon box the track must be oriented at 45 degrees to the mounting holes. Includes extra dead end cover.

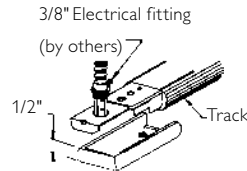

Use live end power feed for direct power feed from overhead conduit or cable terminating in a 3/8" electrical fitting.

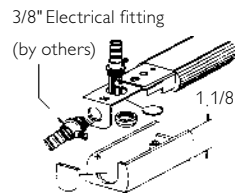

Use surface feed connector for power feed from surface conduit terminating in a 3/8" electrical fitting. It may also be used for direct power feed from overhead conduit or cable.

Mounting track to T-bar ceilings

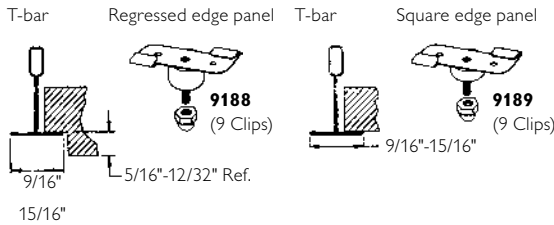

Use T-bar mounting clips to mount the track to "T" bar ceiling runners. The clips attach through existing holes in the track. Do not exceed 4' spacing of clips.

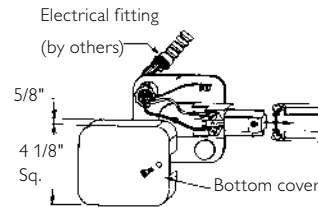

Use T-bar canopy to feed power from conduit or cable to track mounted to a "t" bar ceiling.

Track patterns

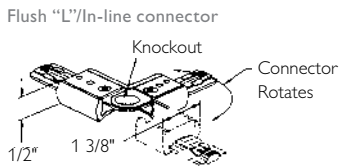

The "L"/in-line connector, both feed and non-feed, may be installed straight or may be rotated to form a right angle. They are polarized and are prewired for power continuity and will accept power feed wires from an adjoining stem. The deeper Feed "L"/in-line connector accepts a 3/8" electrical fitting for direct power feed from conduit or cable or with an optional Radius outlet box cover 9060WH, BK it may be used for power feed from a 3" or 4" octagon outlet box.

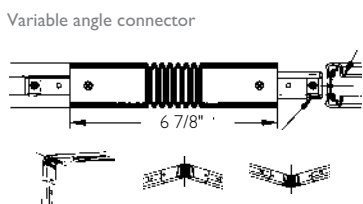
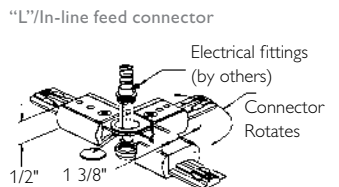

The variable angle connector is polarized and prewired for power continuity. It can flex up to 90 degrees in all directions. Power cannot be fed into this connector.

Stem mounting

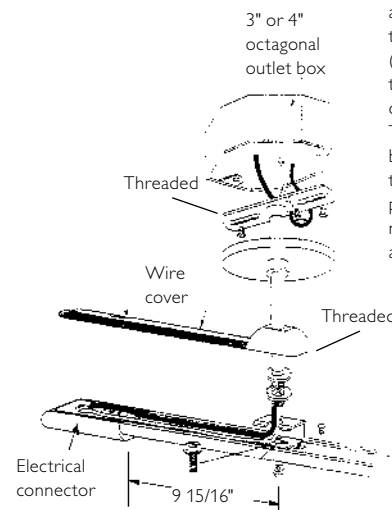

Stem kits (18" or 48") are used to suspend track from a ceiling. They attach through existing holes in the track. With the stem wire cover (order separately) they may be used to feed power to a live end, "L"/in-line connector or surface feed connector. The stem used for power feed must be located 9 5/16" from the end of the track for the wireway cover to fit properly. Stems for Radius track may not be cut in the field because they are threaded at both ends.

Basic/Advent

Lytespan - track application guide

Surface or stem mounted

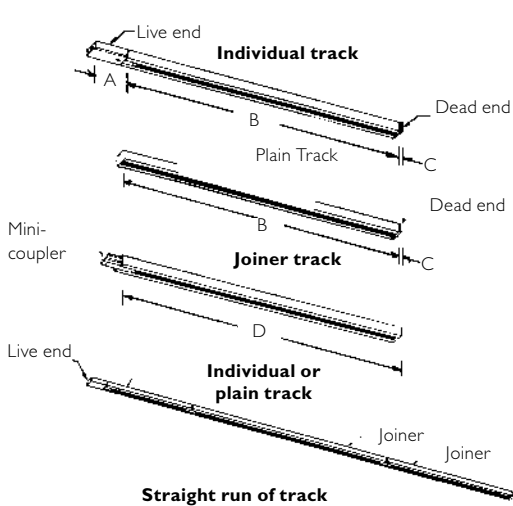

Single track
Use individual track or plain track plus live end. May be cut in the field. Live end contains terminals for connection to power feed wires.

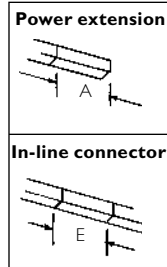

Straight run of track

Start with individual track (or plain track plus live end) of length desired and add as many 8' joiner tracks as required. May be cut in the field. Concealed mini-coupler connects track sections mechanically and electrically. Replace mini-coupler with in-line connector for power feed-in between track units. Power extension replaces dead end to permit power take-off from or power feed into end of track opposite live end. Power extension accepts same power feed kits as live end.

	A	B	C	D	E
Basic	2 23/32"	21 1/16"	3/32"	95 29/32"	4 1/8"
		45 1/16"			
		93 1/16"			
		141 1/16"			
Advent	4 1/2"	43 9/32"	3/32"	95 29/32"	4 1/2"
		91 9/32"			
		139 9/32"			

Surface mounting track



Direct mounting

Toggle bolts with nylon insulators, supplied with track, can be used to mount track to a wall or ceiling through existing holes in the track.

With track mounting clips

Mounting clips, provided with track, attach to track at any point. Use only for ceiling mounting.

Mounting to exposed grid suspended ceilings

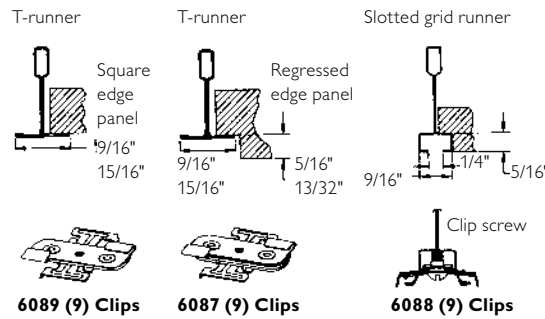

Use grid ceiling mounting clips above for ceilings shown. Use grid ceiling canopy kit for power feed.

Do not exceed 4' spacing of track supports.

Power feed to surface mounted track from conduit or cable

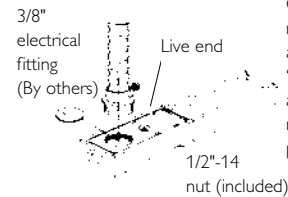

Conduit or cable mounts directly to a Live End, "L", "T", "X", In-line or variable angle connector. Does not require separate power feed kit.

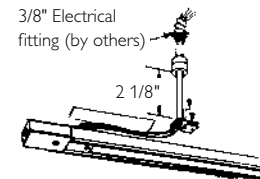

Floating invisible feed mounts anywhere along track installed with mounting clips for power feed to live end, "L", "T", "X", in-line or variable angle connector. May be located up to 4' from power feed-in point.

Power feed to surface mounted track from outlet box

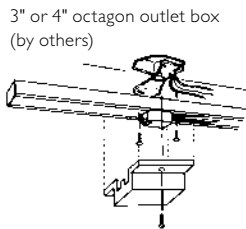

Saddle canopy kit mounts at any point along basic track for power feed directly to track conductors. Includes extra dead end cover to replace live end.

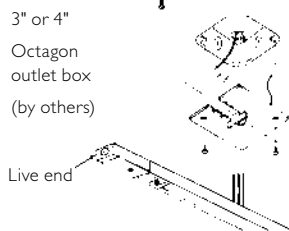

Floating canopy kit mounts anywhere along track installed with mounting clips for power feed to live end, "L", "T", "X", in-line or variable angle connector. May be located up to 4' from power feed-in point.

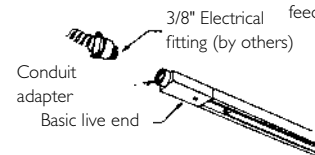
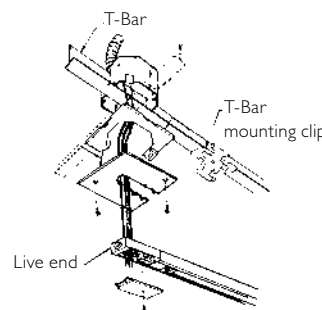
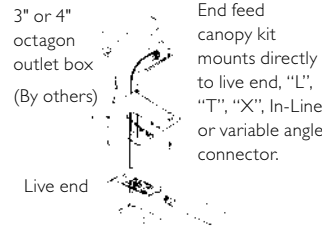

Conduit adapter attaches to Live End of Basic Track for power feed from surface conduit terminating in 1/2-14 threaded electrical fitting. Not required for Advent Track.

Use grid ceiling canopy kit to feed power to the live end, "L", "T", "X", In-line or variable angle connector of track mounted to a grid ceiling. Its special outlet box mounts along a t-bar runner or at the intersection of t-bar runners.

Basic/Advent

Lytespan - track application guide

Track patterns

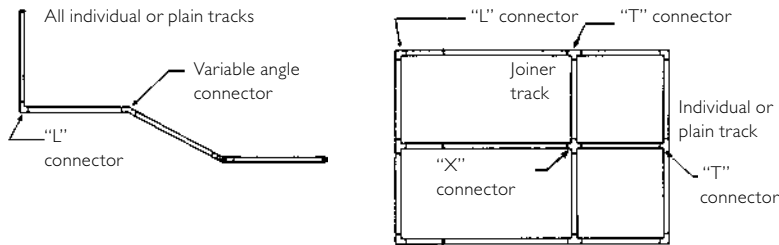

Use "L," "T," "X," In-Line, and variable angle connectors to turn corners or form "T" or "X" intersections. Power may be fed into the connectors. "L," In-Line, and variable angle connectors are polarized, "T" and "X" connectors are not. The "L" connector may be rotated for left or right angle turns. Jumper wires are provided for power continuity. Use plain track (or individual track with live end removed) and as many joiner tracks as required for each straight run of track between connectors. Connectors may be attached to cut track.

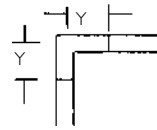

Add length (Y) to each track length to determine total length in patterns.

"L," "T," or "X" Connectors

(Y) Basic	(Y) Advent
2 1/16"	2 3/4"

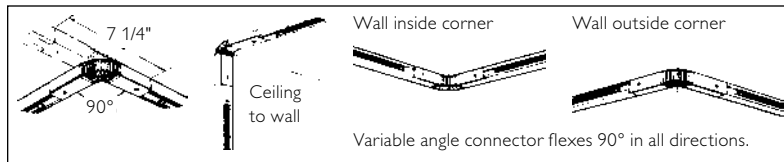

Stem mounting track

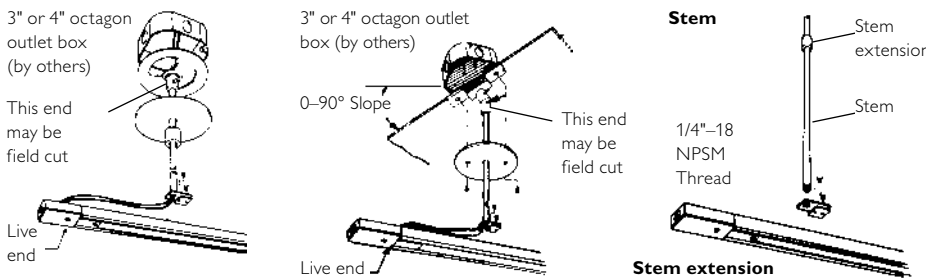

Swivel stem

Stems (18" or 48") and swivel stems (48") attach to the track at any point, may be spaced up to 4' apart and may be cut in the field. 4' wire way cover provided with stems. **The stem extension kit** extends stem length 48" but may not be cut in the field because it is threaded at both ends. Stems can be used to feed power to a live end, "L," "T," "X," In-Line, or Variable Angle Connector; use stem closest to feed-in point. Not recommended for wall mounting.

Recessing track

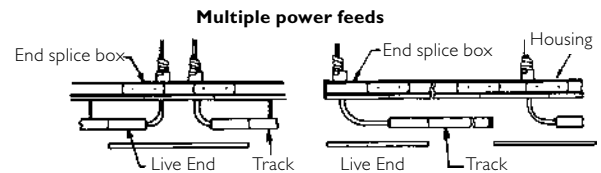
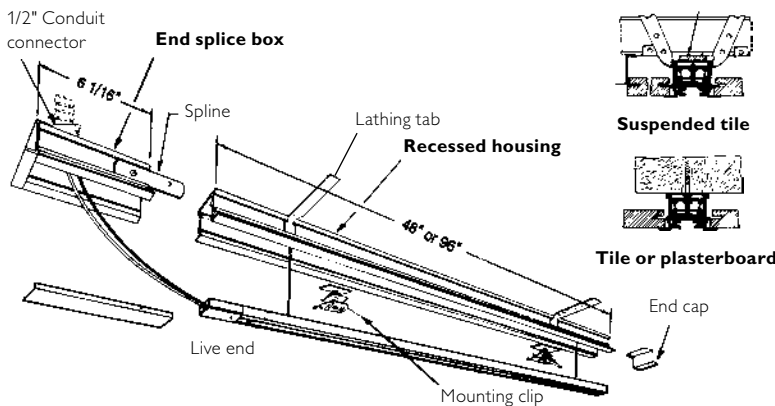

Basic and Advent track can be recessed in 4' or 8' recessed housings. The housings may be installed individually or in straight runs and may be cut in the field. Use an individual track with a single housing. Use an individual track and as many joiner tracks as required for a run of housings. Lathing tabs, splines, and mounting clips are supplied with housings. Splines secure housings together. The **end splice box** is used for power feed and may be installed at the end of or between housings. End caps are provided with splice boxes.

"L," "T," and "X" Splice boxes permit recessed track to be installed in patterns. Each straight run of track between splice boxes is started with a plain track or individual track with live end removed and as many joiner tracks as required. 7/8" K.O.'S are provided for power feed. **Electrical connector kits** (order separately) are used for power feed or power continuity at corners and intersections. "L," "T," or "X" track connectors used for surface or stem mounted track cannot be used with recessed track.

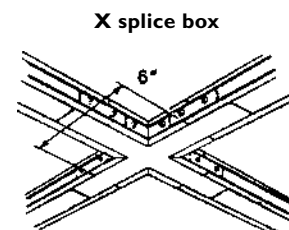
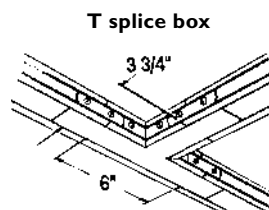
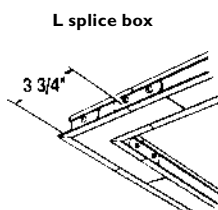

Lytespan - Suspension beam

Lytespan - track application guide

Suspension beam

4' and 8' Suspension beam housings are designed to enclose **Basic** or **Advent** track. They may be installed individually or in straight runs and may be cut in the field. **End plates** and **track mounting clips** are furnished with 4' and 8' housings; couplers and splines are only provided with 8' housings.

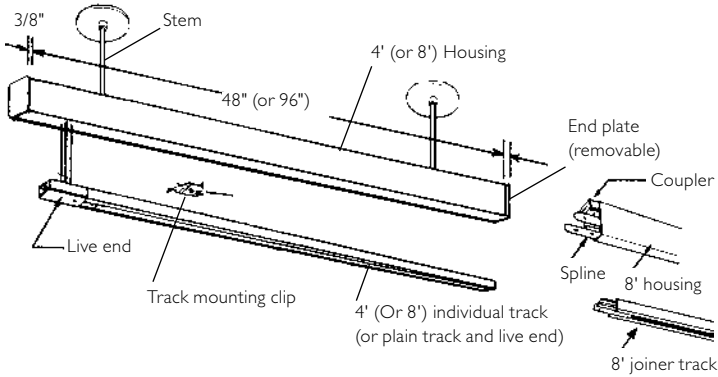

Electrical connector kit

The **L housing/splice box** is used to form a right angle corner with suspension beam housing. **Electrical connector kits** (order separately) are required for power feed or power continuity at corners.

"L" Housing/splice box

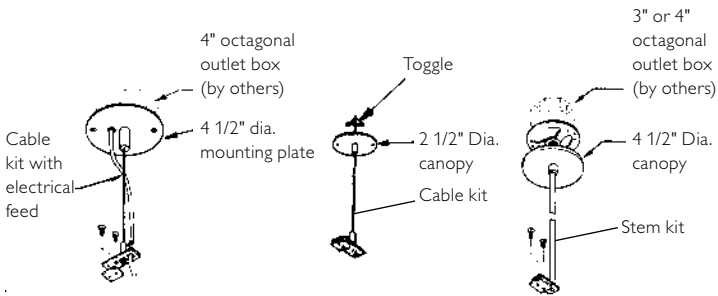
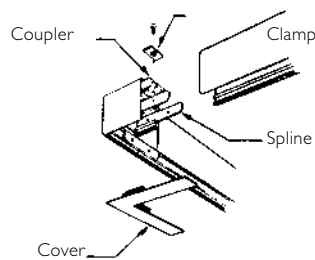

Housings are suspended by **stems** or **cables**. Both attach to the housings at any point (except at wireway cover), may be spaced up to 8' apart, and may be shortened in the field. Stems may be lengthened with a **stem extension**. Stems can be used for housings in straight runs or patterns. Cables are only recommended for patterns.

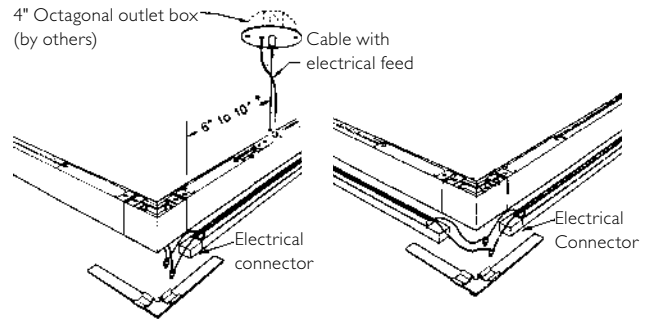

Feed-in to corner with cable

Power continuity at corner

Stems or cables with electrical feed are used to feed power to a live end or an electrical connector at a corner. Electrical connectors at corners are spliced together for power continuity.

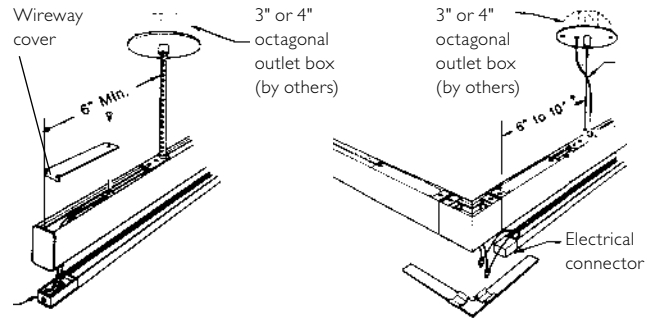

Feed-in to straight run with stem

Feed-in to corner with stem

Recessed housings and splice boxes must be installed before the ceiling is completed.



PowerTrip

Lytespan current limiting device

PowerTrip is a current limiting device designed for use with Lytespan Radius, Basic and Advent Track. It works by minimizing the impact of current and pending state and federal energy legislation that penalizes the use of track lighting; particularly with fluorescent or metal halide light sources in retail applications. Under Title 24 of the CA Energy Code, or ASHRAE 90.1, the actual wattage of fixtures on a given circuit of track is typically exceeded by the higher value of the “default” load as defined in the code. These codes force the use of the default load for power consumption calculations unless an integral current limiting device is installed on the track.

How it works

PowerTrip replaces standard live-end and in-line track power feeds and is just as easy to install. PowerTrip connectors contain a miniature electro-magnetic circuit breaker that limits the current load on the track to a specified amperage/ wattage. Exceeding the rating of the PowerTrip device by increasing fixture wattage or count breaks the circuit and shuts off power to the track. Remove the excess load, reset the PowerTrip breaker, and power is restored to the track.



The first integral current limiting device for line voltage track lighting.

How to select

Total the wattage (including ballast input wattage if applicable) of all fixtures that will be used on each circuit of track. Determine the default wattage as stipulated by the applicable code; either 45 watts per linear foot of track (in CA), or 30 watts per linear foot (most other states). If the actual load exceeds the default load PowerTrip is not required. If the default load is higher than the actual load select the PowerTrip kit that exceeds but is closest to the actual load.

How to order

PowerTrip is a two-part system. Choose the PowerTrip kit that best suits the power feed requirements of the installation, either Live-End or In-Line. Next choose the PowerTrip breaker module as shown in “How to select” above. Order both components separately.

Energy codes impacting track lighting



California Energy Code – Title 24

Section 130.c.3 of California’s Title 24 Energy Code states that; for the purpose of calculating the allowed energy consumption (in watts) for interior track lighting: “The wattage of line-voltage lighting track and plug-in busway which allows the addition or relocation of luminaires without altering the wiring of the system shall be the volt-ampere rating of the branch circuit feeding the luminaires or an integral current limiter controlling the luminaires, or the higher of the maximum relamping rated wattage of all of the luminaires included in the system, listed on a permanent factory-installed label, as specified by UL 1574, or 45 Watts per linear foot.”

ASHRAE 90.1-2004, Addendum e

9.1.4 (c) Luminaire Wattage

For line-voltage lighting track and plug-in busway, designed to allow the addition and/or relocation of luminaires without altering the wiring of the system, the wattage shall be:

1. The specified wattage of the luminaires included in the system with a minimum of 30 W/lin ft (98 W/lin m), or
2. The wattage limit of the system’s circuit breaker; or
3. The wattage limit of other permanent current limiting device(s) on the system.

PowerTrip

Lytespan current limiting device

Live end kit - Radius

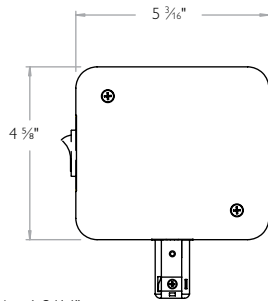

Height: 1 3/16"

- 9099WH** Matte white
- 9099BK** Matte black

In-line kit - Radius

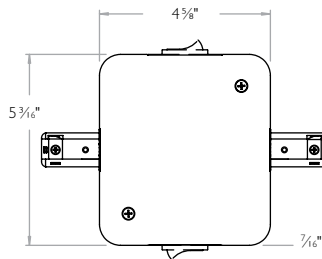

Height: 1 3/16"

- 9033WH** Matte white
- 9033BK** Matte black

Live end kit - Basic

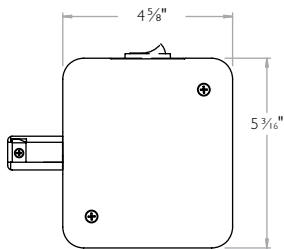

Height: 1 3/16"

- 6099WH** Matte white
- 6099BK** Matte black

In-line kit - Basic

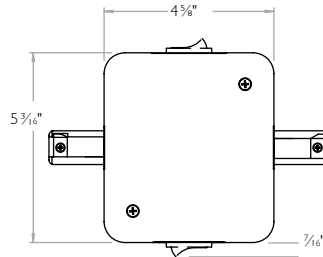

Height: 1 3/16"

- 6033WH** Matte white
- 6033BK** Matte black

Live end kit - Advent

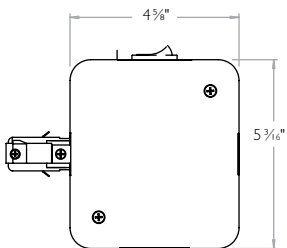

- 6199WH** Matte white
- 6199BK** Matte black

In-line kit - Advent

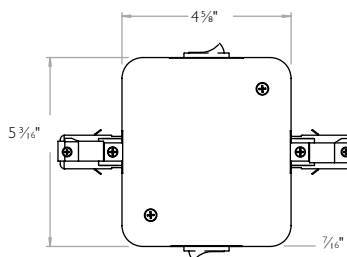

- 6133WH** Matte white
- 6133BK** Matte black



Example calculation

A 20-foot installation of Lytespan Basic track is fitted with three 59 watt* T5 fluorescent wall washers. Under Title 24 the larger of the following two calculations will be used to quantify the total energy consumption of the system, regardless of the actual consumption.

3 fixtures X 59 watts/fixture = 177 actual watts; or
45 watts X 20 feet of track = 900 "default" watts.

By code the energy consumption of the system will default to the larger of the above two values, or 900 watts. Since the actual power consumption is 177 watts, a total of 723 watts (900-177) of lighting potential is forfeited.

However, if a 2.5A/300W PowerTrip kit is installed the code allows the following.

300 PowerTrip watts – 177 actual watts = 123 watts

By using PowerTrip only 123 watts of lighting potential is forfeited versus 723 watts without. PowerTrip "saves" 600 watts (723-123, or 900-300).

The above calculation is for example only. Philips Lightolier only warrants that PowerTrip breaker modules will perform as rated. Local authorities have jurisdiction over code interpretation and enforcement. The codes outlined here are current as of this printing. Local and municipal codes may vary and/or change without notice.

*Total input watts of metal halide ballast.

Live end kit - Basic

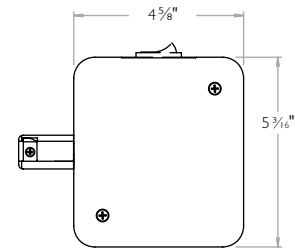

- 6099WH** Matte white
- 6099BK** Matte black

PowerTrip breaker modules

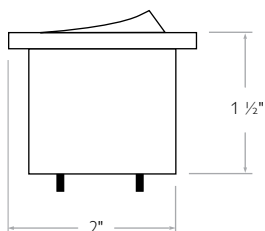

PLD120WH	Matte white	1.0A/120W
PLD120BK	Matte black	1.0A/120W
PLD300WH	Matte white	2.5A/300W
PLD300BK	Matte black	2.5A/300W
PLD600WH	Matte white	5.0A/600W
PLD600BK	Matte black	5.0A/600W
PLD900WH	Matte white	7.5A/900W
PLD900BK	Matte black	7.5A/900W

Consult factory for custom ratings.

Short circuit current rating (AIC): 1kA



Accessories



Lytespan

Lytespan and ProSpec track lighting offer a full range of high performance accessories for tinting, coloring and shaping of the light beam. All accessories are designed to attach easily. Accessory holders hold one, two, or three accessories, simply choose the correct size needed for the attached shade.

A complete accessory consists of a size and series suffix. For example, **AF25 + UV = AF25UV** (2 1/2" UV Filter).

Diffusion/special filters

Series: **AF2** = 2" dia., **AF25** = 2 1/2" dia., **AF3** = 3 3/4" dia., **AF4** = 4 3/4" dia., **AF7** = 6 1/4" dia.

	UV Optivex UV reduction*		FR Frosted etched lens		SF Solite® soft focus lens
	PF Perimeter frost		IR** Infra-red reduction		
	SY Symmetrical spread lens		AS** Beam elongator lens		

*Optivex UV filters by Bausch & Lomb **Not for use on all fixtures. See fixture spec sheet

Hex cell louvers





Series: **AL**

- AL2HC** = 2" dia. Hex cell louver
- AL25HC** = 2 1/2" dia. Hex cell louver
- AL3HC** = 3 3/4" dia. Hex cell louver
- AL4HC** = 4 3/4" dia. Hex cell louver
- 7472** = 2" dia. Hex cell louver (Bare edge)





Color filters

Series: **ADF2** = 2" dia., **ADF25** = 2 1/2" dia., **ADF3** = 3 3/4" dia., **ADF4** = 4 3/4" dia., **ADF7** = 6 1/4" dia.

Primary colors

	RD Red
	BL Blue
	GR Green

Secondary colors

	MM Medium magenta		YG Yellow green
	BG Blue green		MA Medium amber







Cube cell louvers



Series: **AL**

- AL4CC** = 4 3/4" dia. Cube cell louver
 - AL7CC** = 6 1/4" dia. Cube cell louver
- Provides additional light shielding and reduces lamp glare when needed. Matte black finish.

Mixing colors*

	SP Surprise pink		SB Steel blue		DA Daylight color correction
	LS Light straw		BA Bastard amber		LP Light pink

*Filters shown together mix to white.

Screen kits



ProSpec only

- AS25LS** = 2 1/2" dia. Light blocking
 - AS3LS** = 3 3/4" dia. Light blocking
 - AS4LS** = 4 3/4" dia. Light blocking
 - AS7LS** = 6 1/4" dia. Light blocking
- Each kit contains two 15% light blocking screens and two 40% light blocking screens.

Metallics accessory holders

8782 PAR20 Black
Accepts 2 - AL25 or AF25
(2 1/2" dia.) series. accessories.

8783 PAR30 Black
Accepts 2 - AL3 or AF3
(3 3/4" dia.) series. accessories.

8784 PAR38 Black
Accepts 2 - AL4 or AF4
(4 3/4" dia.) series. accessories.



Sof-Tech low voltage accessory holders

Holds a maximum of one accessory.
7662 MR16
(for use with 6273B, 6273T, 6275B, 6275T, 8675B, 8273B)

7661 AR70
(for use with 6272, 6274, 8272, 8274)

7660 PAR36/AR111
(for use with 6289, 6279.)



Sof-Tech line voltage accessory holders

Holds a maximum of one accessory.
8471 PAR16
(for use with 8416, 8416-12, 8416-18)

8472 PAR20
(for use with 8420, 8420-12, 8420-18)

8473 PAR30
(for use with 8430, 8430-12, 8430-18)



Par-Tech cone, cylinder & ring shade accessory holders

Holds a maximum of two accessories.
8581 PAR16
(for use with 8215, 8216)

8582 PAR20
(for use with 8225, 8226, 8228)
8583 PAR30
(for use with 8235, 8236, 8238)

8595 PAR38
(for use with 8248)



Par-Tech bezel shade accessory holders

Par-Tech fixtures feature an accessory holder that is hidden from view for a "built-in" appearance. To use accessory holder show, just remove snap-off collar from bezel shade and insert accessory holder, then re-attach collar.

Holds a maximum of one accessory. with 8237)
8591 PAR16 (for use with 8217)

8592 PAR20 (for use with 8227)

8593 PAR30 (for use



Lasso accessory holders

Holds a maximum of one accessory.
8592 PAR20
(for use with 8257)
8593 PAR30
(for use with 8258)
8594 PAR38
(for use with 8259)



PowerArc modular

Cat No	Size	Finish
83T4AH	T4	Black
Accepts 2 - AL3, AF3 or ADF3, (3 "dia.) series. Acc		
83T6AH	T6	Black
Accepts 2-AL4, AF4 or ADF4, (4 "dia.) series. Acc		
8784	PAR38	Black
	ED17	
Accepts 2 AL4 or AF4, (4 "dia.) series. Acc		

Barn doors for metallics

For adjustable shielding of light. Dark titanium finish.

8725TM Dark titanium PAR20
8725WH Matte white
(See adapter for lamp wattage)
8735TM Dark titanium PAR30
8735WH Matte white
(See adapter for lamp wattage)
8745TM Dark titanium PAR38
8745WH Matte white
(See adapter for lamp wattage)



Barn doors for Lasso & Par-Tech bezel

For adjustable shielding of light. Matte black finish.

8542BK PAR20 Barn door
8543BK PAR30 Barn door
8544BK PAR38 Barn door*
7650 4 3/4" Dramalux Barn door
7651 6 1/4" Dramalux Barn door *Not compatible with 8595



MR16 Snoot for Alcyon



Provides maximum light shielding and cut-off to lamp. Matte black interior, 45° lamp shielding angle. Recommended for use with narrow spot lamps.

22SR6AL Aluminum
22SR6BK Matte black
22SR6WH Matte white
1 3/16" Aperture (30mm)

Framing projector

Easily attaches to MR16 Lytespots to provide sharp-edged beams for framing two-dimensional objects. Matte black finish.

Illumination on vertical plane
Shutter blades set for maximum beam coverage

Distance (D)	24"			36"			48"			60"			
Aiming angle (A)	30°	45°	60°	30°	45°	60°	30°	45°	60°	30°	45°	60°	
Width (W)	12"	18"	22"	20"	30"	35"	29"	42"	48"	37"	54"	62"	
Length (L)	16"	22"	44"	27"	37"	70"	39"	51"	97"	50"	66"	123"	
Distance (C)	13"	22"	33"	20"	33"	50"	26"	44"	66"	33"	55"	83"	
FC	50W MR16 FEXN	376	183	52	130	66	20	65	34	11	39	20	7
	75W MR16 FEYC	680	332	95	234	119	37	117	61	20	70	37	12



6497 Framing Projector

Wall wash Visor

For use with Alcyon 22WW4 or PowerArc Modular 83W4; provides additional light shielding.

22VZ4AL Aluminum
22VZ4BK Matte black
22VZ4WH Matte white
5 1/8"L, 4 7/16"W,
2 1/2" max. Depth.
130mm L, 113mm W,
63mm max. Depth.





ProSpec surface mount track

ProSpec track

ProSpec track is a family of two circuit track products from Philips Lightolier designed to be used with all ProSpec and a selection of Lytespan lighting instruments. It is available in 4', 8' or 12' sections in either plain or feed units. The track is crafted of extruded aluminum and joins together with a nearly invisible seam for a continuous appearance. Tracks can be fed directly at the end or anywhere along its surface. ProSpec track can be mounted directly to a surface or with a choice of standard direct mounting clips which lower the track from ceiling by 3/8" to provide a neat appearance on uneven surfaces. ProSpec track may also be cable suspended in high and/or open ceiling applications.

120V and 277V

ProSpec track is available in the standard 120V/20A configuration, or with a 277V/20A rating for use with fluorescent and HID sources. 277V operates at a lower current than 120V allowing more wattage to be loaded on any given circuit. 277V may also save installation costs by reducing the number of power feeds that need to run to a large installation of track. The benefits and savings of 277V over 120V track are unique to each individual installation. Consult a registered electrician or electrical engineer to determine which voltage is best suited to the application.

ProSpec track specifications

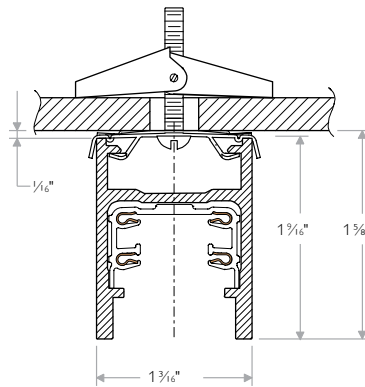

- A two circuit track consisting of two separate 120v 60Hz 20 amp branch circuits, each with dedicated neutrals.
- Track is continuously grounded throughout but need not be polarized since the circuits are arranged symmetrically within the track.
- Flush adapters can be inserted in any orientation to access the circuit desired. Position of lever allows easy identification of circuit being used.
- Power is fed into integral feed wiring connector contained in the feed track.
- Track connectors are extruded aluminum housings with the same profile as the track to provide a clean continuous look. All connectors can be power fed except invisible coupler.
- All track sections may be field cut to length.
- Track has a profile of 1 3/16" with an average wall thickness of .08" creating a strong support for fixtures while minimizing deflections between ceiling mounts.

Feed track

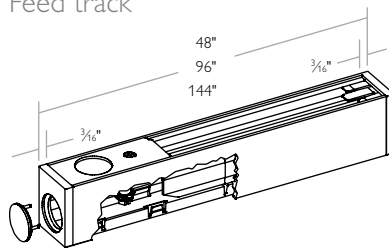

120V
4' Feed track
26001WH Matte white
26001BK Matte black
8' Feed track
26002WH Matte white
26002BK Matte black

12' Feed track
26013WH Matte white
26013BK Matte black
Replacement
dead end cover for 120V
926919 Matte white
926920 Matte black

ProSpec Surface mount track

ProSpec track

Mounting ProSpec track

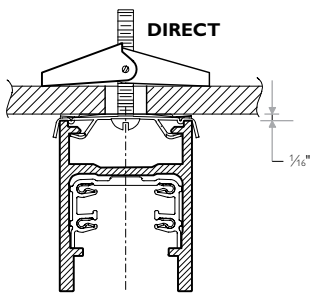

Direct mounting clips allow a clean appearance by spacing the track 1/16" from the mounting surface. Standard with all track units, they are nylon-coated to prevent rusting and ceiling marks. Toggle bolts and screws are also furnished with all units for direct mounting to the ceiling or wall.

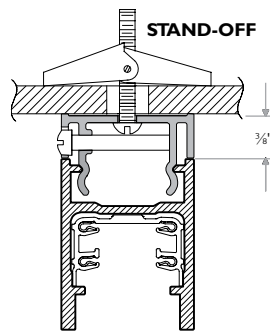

Optional stand-off mounting clips provide rigid support and hold the track 3/8" from the mounting surface. The clips feature one-screw mounting/one-screw tightening. The track snaps onto the clips and can be moved into position before tightening the locking screws.

Plain track

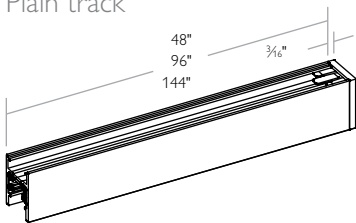

120V

4' Plain track

26004WH Matte white

26004BK Matte black

8' Plain Track

26008WH Matte white

26008BK Matte black

12' Plain Track

26012WH Matte white

26012BK Matte black

277V

4' Plain Track

37004WH Matte white

37004BK Matte black

8' Plain Track

37008WH Matte white

37008BK Matte black

12' Plain Track

37012WH Matte white

37012BK Matte black

Replacement

dead end cover for 277V

56370WH Matte white

56370BK Matte black



Straight runs of track

Begin with any length of feed track and add as many plain sections as desired. The concealed invisible coupler (Ordered separately) connects track sections mechanically and electrically. Replace the invisible coupler with in-line connector for power feed-in between track units. ProSpec Track may be cut in the field.

Making track patterns

Use "L", "T", "X", and in-line connectors to turn corners or from "T" or "X" intersections. Power may be fed into the connectors. Jumper wires are provided for power continuity. Use plain track for each straight run of track between connectors. Connectors may be attached to track that has been cut.

Stem mounting

ProSpec Track can be suspended from horizontal surfaces or sloped surfaces using ProSpec Stems. The stems (except extension stems) can be cut to any length to achieve the exact height desired. The minimum length obtainable from the ceiling is 3". Stems should not be spaced more than 4' apart. Swivel Stem Mounting Kits* are available to allow the track to hang vertically with the track opening horizontal to the floor. This is possible if the track is running parallel to the slope or perpendicular to the slope.

Direct feed into connectors

The feed track, power extension, "L", "T", "X" and In-Line Connectors contain a nut with a 1/2-14 thread to accept a 3/8" or 1/2" (trade size) electrical connector. Does not require a separate power feed kit.

Floating invisible feed

This can be mounted anywhere along the track at a maximum distance of 4 feet from the edge of track. The floating invisible feed accepts conduit or cable with 3/8" or 1/2" electrical connector (by others). It can be used with feed track, "L", "T", "X", and in-line connectors.

Connectors/accessories

ProSpec surface mount or suspended track

Invisible coupler

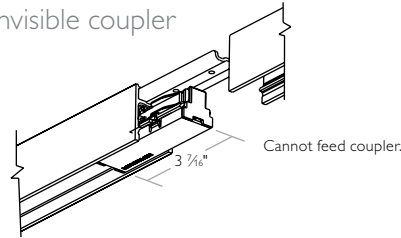

- | | |
|-----------------------------|----------------------------|
| 120V Surface mounting | 277V Surface or suspended |
| 26049WH Matte white | 37049WH Matte white |
| 26049BK Matte black | 37049BK Matte black |
| 120V Suspended mounting | |
| 26049SWH Matte white | |
| 26049SBK Matte black | |

Power extension (live end)

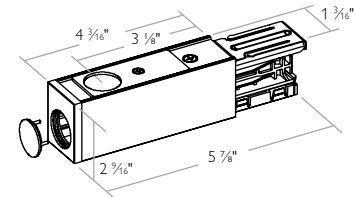

- | | |
|----------------------------|-------------------------------|
| 120V Surface mounting | Surface or Suspended mounting |
| 26046WH Matte white | 37046WH Matte white |
| 26046BK Matte black | 37046BK Matte black |

In-line feed connector

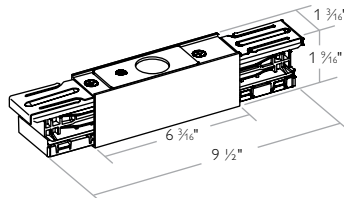

- | | |
|-----------------------------|----------------------------|
| 120V Surface mounting | 277V Surface or suspended |
| 26054WH Matte white | 37054WH Matte white |
| 26054BK Matte black | 37054BK Matte black |
| 120V Suspended mounting | |
| 26054SWH Matte white | |
| 26054SBK Matte black | |

"L" feed connector

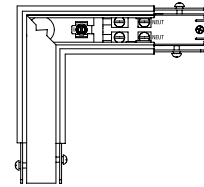

- | | |
|-----------------------------|----------------------------|
| 120V Surface mounting | 277V Surface or suspended |
| 26050WH Matte white | 37050WH Matte white |
| 26050BK Matte black | 37050BK Matte black |
| 120V Suspended mounting | |
| 26050SWH Matte white | |
| 26050SBK Matte black | |

"T" feed connector

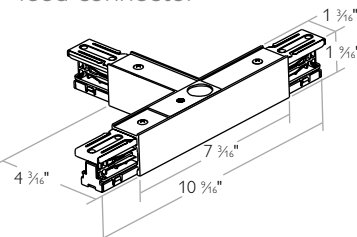

- | | |
|-----------------------------|----------------------------|
| 120V Surface mounting | 277V Surface or suspended |
| 26051WH Matte white | 37051WH Matte white |
| 26051BK Matte black | 37051BK Matte black |
| 120V Suspended mounting | |
| 26051SWH Matte white | |
| 26051SBK Matte black | |

"X" feed connector

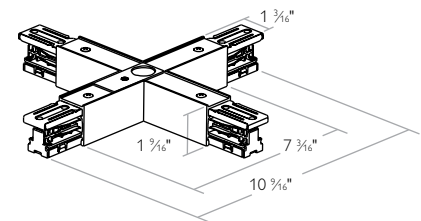

- | | |
|-----------------------------|----------------------------|
| 120V Surface mounting | 277V Surface or suspended |
| 26052WH Matte white | 37052WH Matte white |
| 26052BK Matte black | 37052BK Matte black |
| 120V Suspended mounting | |
| 26052SWH Matte white | |
| 26052SBK Matte black | |

Surface monopoint j-box mount

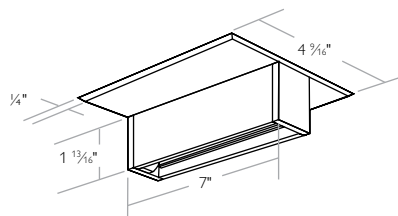

- | | |
|----------------------------|--|
| 120V | |
| 26190WH Matte white | |
| 26190BK Matte black | |

Invisible floating feed

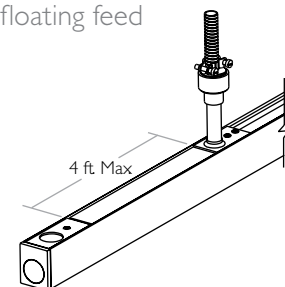

- 26082**

Grid ceiling canopy and j box

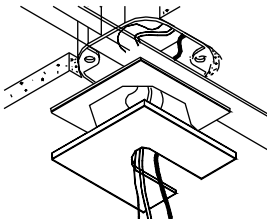

Mounts to any feed connector or along track length 4' max. from feed connector.

120V/277V

26096WH Matte white

End feed & floating canopy kit

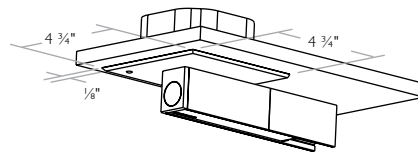

Mounts to any feed connector or along track. Use with 1/16" Mounting Clip or direct track mount.

120V/277V

26060WH Matte white

26060BK Matte black

End feed & floating canopy kit for 3/8" stand off clip

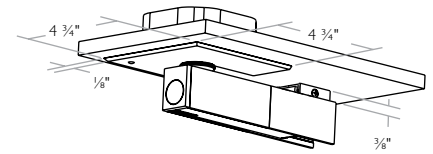

Mounts to any feed connector or along track. Use with 3/8" stand-off mounting clips.

120V/277V

26061WH Matte white

26061BK Matte black

Stand-off/direct mounting clips

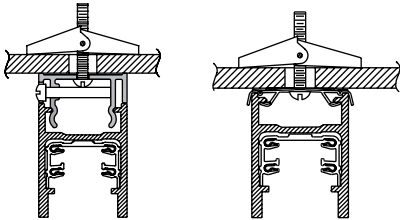

3/8" Stand-off mounting clips

Set of 4

26478WH Matte white

26478BK Matte black

1/16" Direct mounting clips

Set of 10 replacement clips.

56451WH Matte white

56451BK Matte black

Lytespan to ProSpec adapter

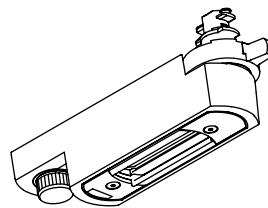

Allows most Lytespan fixtures to be mounted to ProSpec track.

120V Only

26075WH Matte white

26075BK Matte black

6 3/4" l x 1 9/16" w x 1 7/16" h

Stem mounting kits*

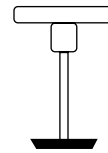

18" Stem

7584 Matte white

7683 Matte black

48" Stem

7586 Matte white

7681 Matte black

48" Extension

7582 Matte white

7680 Matte black

48" Sloped ceiling

7480 Matte white

7481 Matte black

Suspended track power feeds

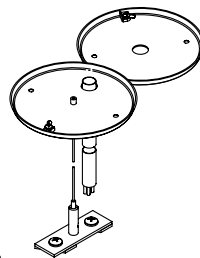

120V/277V

37005WH 5' White

37005BK 5' Black

37010WH 10' White

37010BK 10' Black

37020WH 20' White

37020BK 20' Black

Cable suspension kits

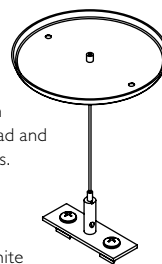

Maximum spacing 8'. Consult specification sheet for detailed load and spacing requirements.

120V/277V

37205WH 5' White

37205BK 5' Black

37210WH 10' White

37210BK 10' Black

37220WH 20' White

37220BK 20' Black

Junction box adapters

Constar

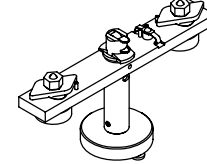

Eye-Q

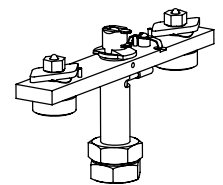

Mounts pendant type fixtures to ProSpec track

37075WH Matte white

37076WH Matte white

37075BK Matte black

37076BK Matte black

Grid ceiling mounting clips

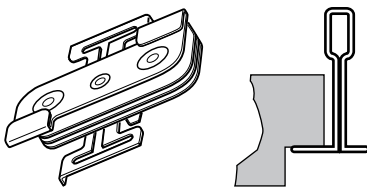

For regressed-edge panels and 9/16" or 15/16" T-Bar runners.

Set of 9.

6087 Matte white

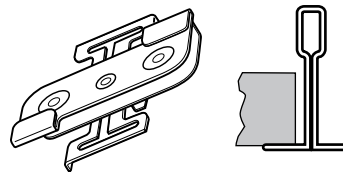

For square-edge panels and 9/16" or 15/16" T-bar runners.

Set of 9.

6089 Matte white

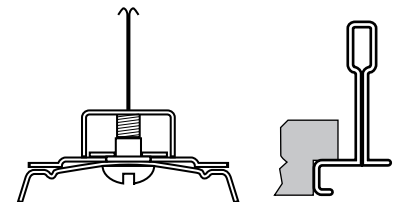

For regressed-edge panels and slotted grid runners in ceiling systems such as Donn, Finline, and Ultraline 3500.†

Set of 9.

6088 Matte white

*Stems attach to the track at any point, and may be spaced up to 4' apart.

Stems cannot be attached directly to track connectors.

Sloped ceiling stem provides 00-900 adjustment for sloped ceilings.

† Donn and Finline are registered trademarks of USG Interiors, Inc. Ultraline 3500 is a registered trademark of Chicago Metallic Corporation.



ProSpec recessed track

ProSpec recessed track

When an exceptionally clean look at the ceiling is desired, ProSpec's recessed track is the preferred choice. These flanged housings with integral track are available in 4', 8' and 12' sections for a simplified, all-in-one installation. Recessed track is available in either feed or plain units. The housing has minimum-width trim flange ideal for all ceiling materials and can be field-cut to length. ProSpec recessed track is designed to be recessed in dry ceiling applications only, such as sheet rock ceilings or suspended acoustic ceilings.

ProSpec recessed track specifications

- A two circuit recessed track consisting of two separate 120v 20 amp 60Hz branch circuits. Each circuit has dedicated neutral.
- Track is continuously grounded throughout.
- Flush adapters can be inserted in any orientation to access the circuit desired. Lever identifies which circuit is being used and is easily observed from floor.
- Material: aluminum with an average wall thickness of .08" creating a strong support for fixtures while minimizing deflections between ceiling mounts.
- ProSpec lighting units can be attached at any point along the length of the track.
- Floating splice box is available for convenient feeding of power to the installation.
- All recessed track sections may be field cut to length.

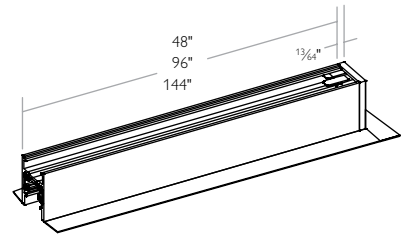
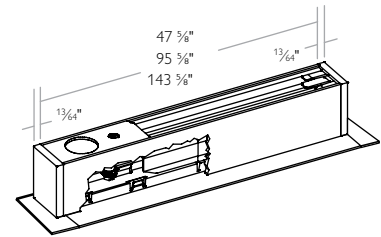
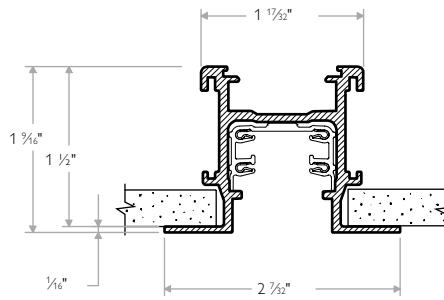

4' Recessed feed track 26601WH Matte white	4' Recessed plain track 26604WH Matte white
8' Recessed feed track 26602WH Matte white	8' Recessed plain track 26608WH Matte white
12' Recessed feed track 26613WH Matte white	12' Recessed plain track 26612WH Matte white

ProSpec recessed track

ProSpec recessed track



Recessed "L" connector

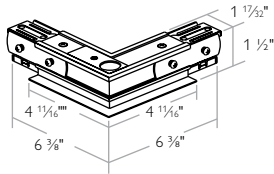

26650WH Matte white

Recessed "T" connector

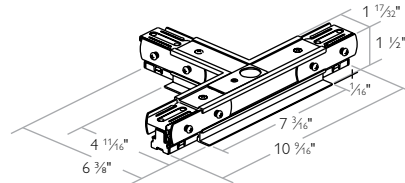

26651WH Matte white

Recessed "X" connector

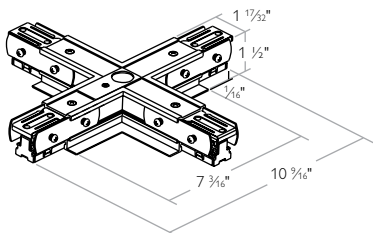

26652WH Matte white

Recessed inline connector

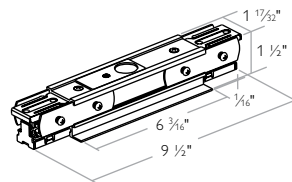

26654WH Matte white

Installing ProSpec recessed track

- Power is fed into integral feed contained in the feed track.
- Recessed track can also be fed from a floating splice box installed at the end along the track length (order separately).
- Order one feed recessed track unit and as many plain recessed track units as required for each straight run of track between intercepts.
- Patterns can be constructed using the recessed "L", "T", "X" power extensions or in-line connectors.
- Power can be fed into recessed "L", "T", "X", in-line connectors, power extension connectors or feed track.
- Invisible Coupler is used to join straight tracks mechanically and electrically.
- All connectors are extruded aluminum housings with the same profile as the recessed track to provide a clean continuous look.
- All connectors can be joined to the cut end of the track.

Power extension (live end)

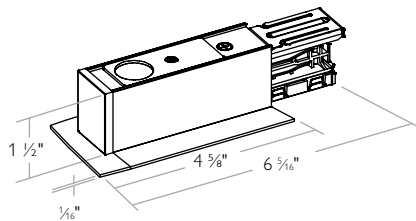

26646WH Matte white

Floating splice box (with wire cover)

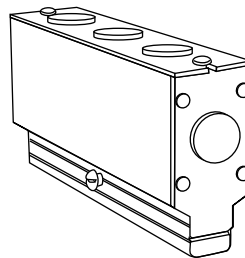

26660

Each leg of feed connector contains screw terminals for complete wiring flexibility.

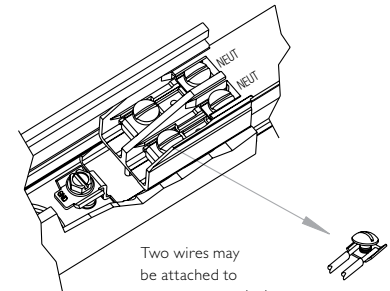

Recessed hanger clips

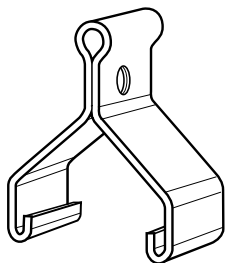

Required for recessing track into dropped ceilings.

Set of 4
26090

Invisible coupler

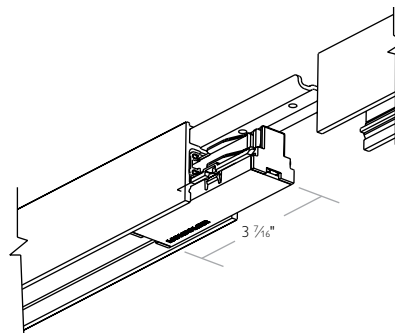

Recessed monopoint

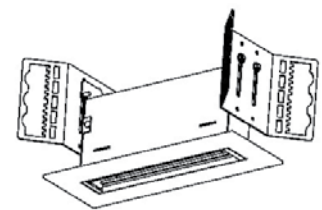

ProSpec track luminaires, 500W max. NOT FOR USE with ProSpec PAR56 or PAR64 track mounted units

26690WH Matte white
26690BK Matte black



ProSpec recessed flangeless track

Full ceiling integration

ProSpec recessed flangeless track provides full integration of the track system into the ceiling for the cleanest possible appearance. The housings with integral track are available in 4', 8' and 12' sections and feature a mounting flange that is completely concealed by the finished ceiling. The track sections are available in Feed and Plain units and can be field-cut to length. ProSpec recessed flangeless track is designed to be recessed in dry ceiling applications only, such as sheet rock or plaster ceilings.

ProSpec recessed flangeless track specifications

- A two circuit recessed track consisting of two separate 120v 20 amp 60Hz branch circuits. Each circuit has dedicated neutral.
- Track is continuously grounded throughout.
- Flush adapters can be inserted in any orientation to access the circuit desired. Lever identifies which circuit is being used and is easily observed from floor.
- Material: aluminum with an average wall thickness of .08" creating a strong support for fixtures while minimizing deflections between ceiling mounts.
- ProSpec lighting units can be attached at any point along the length of the track.
- Floating splice box is available for convenient feeding of power to the installation.
- All recessed track sections may be field cut to length.

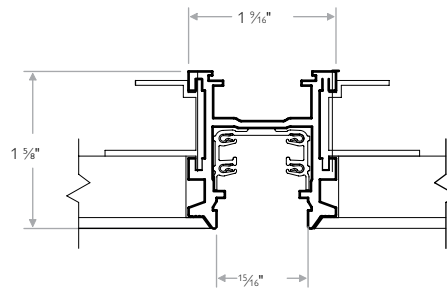

4' Recessed feed track 26601WH Matte white	4' Recessed plain track 26604WH Matte white
8' Recessed feed track 26602WH Matte white	8' Recessed plain track 26608WH Matte white
12' Recessed feed track 26613WH Matte white	12' Recessed plain track 26612WH Matte white

ProSpec recessed flangeless track

Installation recessed flangeless track

Recessed flangeless “L” connector

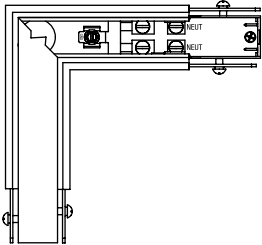

26850WH Matte white
26850BK Matte black

Recessed flangeless live end/power extension

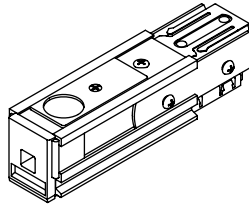

26846WH Matte white
26846BK Matte black

Invisible coupler

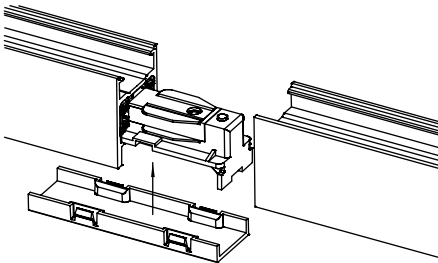

26049WH Matte white
26049BK Matte black

Recessed flangeless monopoint

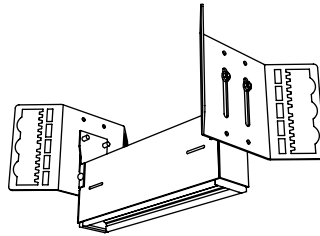

26890WH Matte white
26890BK Matte black
 Aperture: 7 1/16"l x 1 5/16"w
 Overall height: 4 11/16"h

Recessed flangeless in-line connector

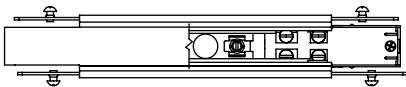

26854WH Matte white
26854BK Matte black

Recessed floating splice box

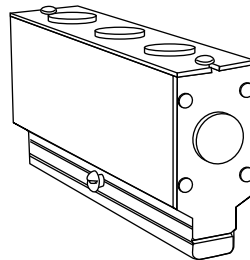

26660



Installing ProSpec recessed flangeless track

- Power is fed into integral feed contained in the feed track.
- Recessed flangeless track can also be fed from a floating splice box installed at the end of or between housings (order separately).
- Order one feed track unit and as many plain track units as required for each straight run of track between intercepts.
- Patterns can be constructed using the recessed “L” power extensions or in-line connectors.
- Power can be fed into recessed “L” or In-Line connectors.
- Invisible coupler is used to join straight tracks mechanically and electrically.
- All connectors are extruded aluminum housings with the same profile as the recessed flangeless track to provide a clean continuous look.
- All connectors can be joined to the cut end of the track.

Each leg of feed connector contains screw terminals for complete wiring flexibility.

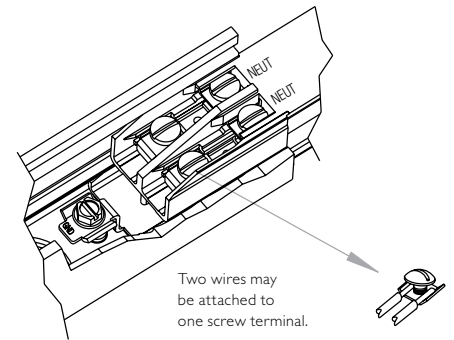

Recessed hanger clips

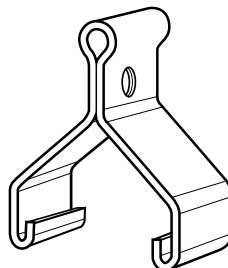

Required for recessing track into dropped ceilings
 Set of 4
26090



ProSpec PowerTrip

Current limiting device

PowerTrip

PowerTrip is a current limiting device designed for use with ProSpec track. It works by minimizing the impact of current and pending state and federal energy legislation that penalizes the use of track lighting; particularly with fluorescent or metal halide light sources in retail applications. Under Title 24 of the CA Energy Code, or ASHRAE 90.1, the actual wattage of fixtures on a given circuit of track is typically exceeded by the higher value of the “default” load as defined in the code. These codes force the use of the default load for power consumption calculations unless an integral current limiting device is installed on the track.

How it works

PowerTrip replaces standard live-end and in-line track power feeds and is just as easy to install. PowerTrip connectors contain a miniature electro-magnetic circuit breaker that limits the current load on the track to a specified amperage/ wattage. Exceeding the rating of the PowerTrip device by increasing fixture wattage or count breaks the circuit and shuts off power to the track. Remove the excess load, reset the PowerTrip breaker, and power is restored to the track.

How to select

Total the wattage (including ballast input wattage if applicable) of all fixtures that will be used on each circuit of track. Determine the default wattage as stipulated by the applicable code; either 45 watts per linear foot of track (in CA), or 30 watts per linear foot (most other states). If the actual load exceeds the default load PowerTrip is not required. If the default load is higher than the actual load select the PowerTrip kit that exceeds but is closest to the actual load.

How to order

PowerTrip is a two-part system. Choose the PowerTrip kit that best suits the power feed requirements of the installation, either live-end or in-line. Next choose the PowerTrip breaker module as shown in “How to select” above. Order both components separately.

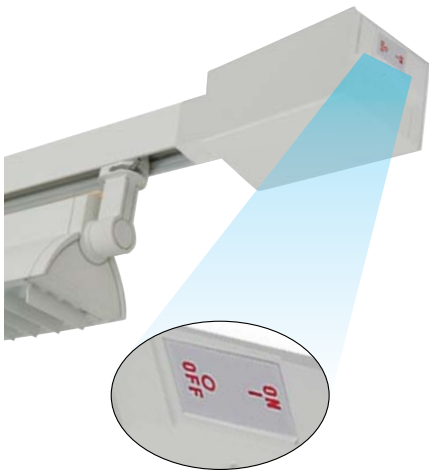

The first integral current limiting device for line voltage track lighting.

Energy codes impacting track lighting



California Energy Code – Title 24

Section 130.c.3 of California’s Title 24 Energy Code states that; for the purpose of calculating the allowed energy consumption (in watts) for interior track lighting: “The wattage of line-voltage lighting track and plug-in busway which allows the addition or relocation of luminaires without altering the wiring of the system shall be the volt-ampere rating of the branch circuit feeding the luminaires or an integral current limiter controlling the luminaires, or the higher of the maximum relamping rated wattage of all of the luminaires included in the system, listed on a permanent factory-installed label, as specified by UL 1574, or 45 Watts per linear foot.”

ASHRAE 90.1-2004, Addendum E

9.1.4 (c) Luminaire wattage

For line-voltage lighting track and plug-in busway, designed to allow the addition and/or relocation of luminaires without altering the wiring of the system, the wattage shall be:

1. The specified wattage of the luminaires included in the system with a minimum of 30 W/lin ft (98 W/lin m), or
2. The wattage limit of the system’s circuit breaker; or
3. The wattage limit of other permanent current limiting device(s) on the system.

ProSpec PowerTrip

Current limiting device

Live end canopy 120V

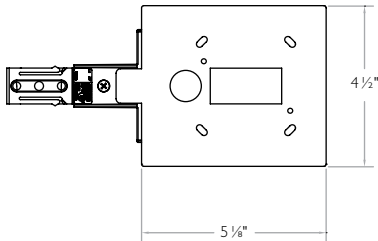

- 26099WH** White
- 26099BK** Black

Live end suspended 120V

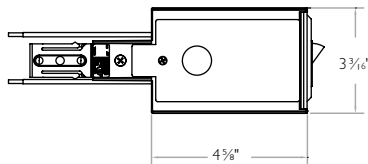

- 26S99WH** White
- 26S99BK** Black



Example calculation

A 20-foot installation of ProSpec track is fitted with three 59 watt* T5 fluorescent wall washers. Under Title 24 the larger of the following two calculations will be used to quantify the total energy consumption of the system, regardless of the actual consumption.

3 fixtures X 59 watts/fixture = 177 actual watts; or
45 watts X 20 feet of track = 900 "default" watts.

By code the energy consumption of the system will default to the larger of the above two values, or 900 watts. Since the actual power consumption is 177 watts, a total of 723 watts (900-177) of lighting potential is forfeited.

However, if a 2.5A/300W PowerTrip kit is installed the code allows the following.

300 PowerTrip watts – 177 actual watts = 123 watts

By using PowerTrip only 123 watts of lighting potential is forfeited versus 723 watts without. PowerTrip "saves" 600 watts (723-123, or 900-300).

The above calculation is for example only. Philips Lightolier only warrants that PowerTrip breaker modules will perform as rated. Local authorities have jurisdiction over code interpretation and enforcement. The codes outlined here are current as of this printing. Local and municipal codes may vary and/or change without notice.

*Total input watts of ballast.

Live end canopy 277V

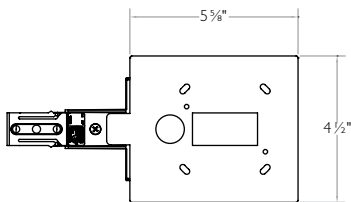

- 37099WH** White
- 37099BK** Black

Live end suspended 277V

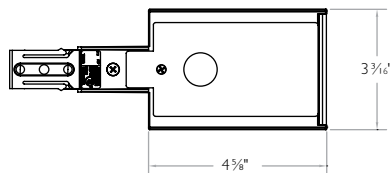

- 37S99WH** White
- 37S99BK** Black

PowerTrip plug-in breaker modules

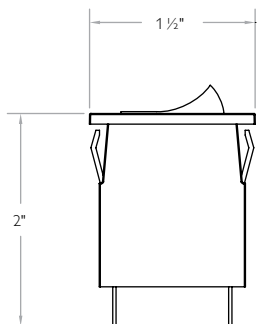

		Amps	120V	227V
PSP9AWH/BK	White/black	9.0A	1080W	2493W
PSP10AWH/BK	White/black	10.0A	1200W	2770W
PSP1AWH/BK	White/black	1.0A	120W	277W
PSP11AWH/BK	White/black	11.0A	1320W	3047W
PSP12AWH/BK	White/black	12.0A	1440W	3324W
PSP2AWH/BK	White/black	2.0A	240W	554W
PSP25AWH/BK	White/black	2.5A	300W	692W
PSP3AWH/BK	White/black	3.0A	360W	831W
PSP4AWH/BK	White/black	4.0A	480W	1108W
PSP5AWH/BK	White/black	5.0A	600W	1385W
PSP6AWH/BK	White/black	6.0A	720W	1662W
PSP7AWH/BK	White/black	7.0A	840W	1939W
PSP75AWH/BK	White/black	7.5A	900W	2077W
PSP8AWH/BK	White/black	8.0A	960W	2216W

Consult factory for custom ratings.

Short circuit current rating (AIC): 1kA