



MCR SAFETY

MEMPHIS GLOVE CREWS RIVER CITY

*Exceeding Expectations...
Protecting Your Quality of Life.*



PERSONAL PROTECTIVE EQUIPMENT



MCR Safety is committed to consistently performing as a PPE market leader. As per our vision, "Exceeding Expectations... Protecting Your Quality of Life", we will fulfill our commitment by:

Delivering our customers the best total cost solution:

Our assortment of PPE offerings includes hand, eye, hearing, respiratory, clothing, and foot protection. These offerings are differentiated by the number of features which contribute to our assorted price levels of premium, plus, and value. Consider our Professional Grade PPE offerings which are engineered to provide the highest level of innovation for consumers that demand the very best in safety. Vertical integration of leather, string knit glove, and protective eyewear manufacturing assures consistent quality and competitive pricing. We currently manufacture approximately 50% of our hand protection, protective clothing, and protective eyewear offerings.

Support our Distributors with exceptional resources:

- ✓ Three distribution facilities - Tennessee services most of our 9 adjoining states with next day LTL service. California also services the west coast with next day service. Pennsylvania provides overnight service to 15 northeastern states.
- ✓ Sales Team - Sales Managers, Product Specialists, and Customer Service collectively service our customer needs and provide unmatched PPE expertise.
- ✓ SafetyLine newsletter - Market conditions for all PPE categories, safety posters and new product introductions are included on a quarterly basis to our distributors.
- ✓ MCR Safety web site - Significant investments in technology are reflected by the many automated services that are available 24/7 from our www.mcrcsafety.com web site.
- ✓ Independent Manufacturing Representative Groups - Additional sales support nationwide.

Provide marketing tools:

- ✓ Private labeling - Our catalog, sales literature plus most of our PPE product offerings and accessories.
- ✓ Product image library - log in and download our product images, logos, and model shots in the format(s) you choose.
- ✓ National advertising - Industrial and safety trade journals, magazines, and web sites.
- ✓ Trade show participation - NSCE, ASSE, World of Concrete, and various regional shows
- ✓ Lead management service - Online access for prompt sales lead fulfillment.
- ✓ Trade Associations:
 - o Afflink/SafetyLink www.afflink.com
 - o Affiliated Distributors www.adhq.com
 - o National Safety Council (NSC) www.nsc.org
 - o Industrial Glove Association (IGA) www.iga-online.com
 - o International Safety Equipment Association (ISEA) www.safetysafetyequipment.org
 - o Safety Equipment Distributors Association (SEDA) www.safetysafetycentral.org



Product knowledge expertise:

- ✓ Online Product Document Library - Specification sheets, sales sheets, and other helpful literature.
- ✓ Online Training - Training modules for distributor sales and customer service personnel with quantitative test scores.
- ✓ Online Product Reference Library - A comprehensive collection of all our PPE products with features, styles, sizes, and colors available.
- ✓ Online Cross Reference - Search by style numbers for recommended equivalent PPE competitive offering.
- ✓ Online Permeation Guide - Recommended PPE offerings for chemical environments
- ✓ Field sales training - In house distributor training.
- ✓ PPE training - Hands on training for all of our PPE offerings.



HAND PROTECTION



LEATHER

| | |
|-------------------------------------|-----------|
| Ninja | 4-5 |
| Multitask Styles/Fasguard/Luminator | 6-8 |
| Gunn Luminator | 9 |
| Drivers Luminator | 10 |
| Drivers | 11-12 |
| Insulated | 13-15 |
| Gunn | 16-21 |
| Clute | 21 |
| Line Master | 22 |
| Welders | 23, 26-29 |
| Welding Apparel | 24-25 |
| Foundry | 29 |
| Mig/Tig | 30-31 |

COTTON

| | |
|-----------------------------------|-------|
| Canvas, Chore | 32 |
| Jersey, Inspector | 33 |
| Double Palm, Hot Mill | 34 |
| Private label Program/Accessories | 35 |
| HotLine Terrycloth | 36-37 |

UNSUPPORTED

| | |
|-----------------------------|-------|
| Disposable | 38-39 |
| Latex Cannerns, Flock Lined | 40 |
| Neoprene, Latex | 41 |
| Nitrile | 41 |
| Butyl | 41 |

SUPPORTED

| | |
|--|-------|
| Ultratech | 42-43 |
| Flextuff/Atlasfit | 44-46 |
| Tufftex | 47 |
| Aqua Knight | 48 |
| Blue Grit, Nitri Grit, PlyFlex, Duoprene | 49 |
| Neomax, Black Jack | 50 |
| Vinyl, Nitrile Coated | 51 |
| Predator | 52-53 |
| PVC | 54-55 |

STRING KNITS

| | |
|------------------------------|-------|
| Cut Resistant | 56-59 |
| Dyneema, Survivor | 56 |
| Steelcore | 57 |
| Kevlar Gloves & Sleeves | 58-59 |
| Palm Coated, General Purpose | 60 |
| Hi-Vis, Dotted | 61 |
| Thermastat | 61 |

PROTECTIVE EYEWEAR



PROFESSIONAL GRADE

| | |
|-------------------------|-------|
| Tribal, Tribal V | 62-63 |
| MX, Rubicon, Shock | 64-65 |
| Tremor, Tremor MetaFlex | 66 |
| Triwear, Triwear Metal | 67 |

PLUS SERIES



| | |
|----------------------------|----|
| Mossy Oak, Winchester | 68 |
| Polar Optics, Imprintables | 69 |
| Blackjack, Blackjack Elite | 70 |
| Desperado, Desperado Metal | 71 |
| Deuce, Frostbite | 72 |
| Frostbite 2, Hombre | 73 |
| Klondike, Klondike Metal | 74 |
| Klondike Plus, Storm | 75 |
| Engineer, Prodigy SLX | 76 |
| RT2, Tahoe | 77 |

VALUE SERIES

| | |
|--------------------------------|-------|
| BearKat, Checklite | 78 |
| Checkmate, CK2 | 79 |
| Excalibur, LAW | 80 |
| Stratos, Tacoma | 81 |
| Tomahawk, Yukon | 82 |
| Goggles, Headgear, Faceshields | 83 |
| Displays | 84 |
| Accessories, Lens Cleaning | 85 |
| Cords & Badge Holders | 85 |
| Magnifiers | 86-87 |
| Lens Chart | 88-89 |

PROTECTIVE CLOTHING



| | |
|--------------|-------|
| Safety Vests | 90-94 |
|--------------|-------|

Premium Rainwear

| | |
|-------------------------------------|-------|
| Luminator | 95-96 |
| Concord | 96 |
| Dominator, Hydroblast, Dominator II | 97 |
| Harvester, Navigator | 98 |

Plus Rainwear

| | |
|-----------------------|-----|
| Cyclone | 98 |
| Classic | 99 |
| Classic Plus | 100 |
| Commodore, Challenger | 101 |
| Wizard | 102 |

Value Rainwear

| | |
|------------------------------|---------|
| Eagle | 102 |
| Squall, Stowaway | 103 |
| Schooner Ponchos, Tempest | 104 |
| Vortex, Zodiac | 105 |
| Aprons & Sleeves | 105 |
| Rainwear Chart | 106-107 |
| Tyvek, CovTech | 108-109 |
| Polypropylene | 110 |
| Boots | 110 |
| Respirators | 111 |
| Fencing | 111 |
| Hearing Protection | 112 |
| Index | 113-114 |
| Hand Protection Test Methods | 115 |



PREMIUM HAND PROTECTION

Ninja® Professional Grade Series
Professional Grade hand protection is engineered to provide the highest level of innovation. Each of the offerings in the Professional Grade Ninja® series include a unique shell and polymer combination to best take advantage of the latest hand protection technology. Our Ninja® X, Ninja® Flex, and Ninja® Max offer the greatest assortment of dexterity, sense of touch, and protection. Similar to sports and fashion gloves, our Ninja® series are more attractive and user-friendly than traditional hand protection options. Consumers are more likely to wear and thus reduce injuries.

Ninja® is the registered trademark of Midas Safety.



N9674

Ninja® X
15 Gauge Black Nylon/Spandex Shell
Black Bi-Polymer Coating on Palm and Fingertips
Sizes: L, M, S, XL

Features:

- Proprietary Bi-Polymer coating combining durability and softness
- Silicone free
- Treated with Actifresh® to kill bacteria and promote freshness.
- Each pair individually packaged for point of sale display.

Industry Applications:
Assembly operations, general purpose manufacturing, fabrication, inspections, and packaging when maximizing dexterity and sense of touch is required.



PRO

MCR Safety's Professional Grade hand protection is engineered to provide the highest level of innovation for consumers that demand the very best in safety.



N9676G

Ninja® Max
10 Gauge, Blend of Dyneema® and Synthetic Yarn Shell
Black Bi-Polymer Coating on Palm and Finger Tips
Sizes: L, M, S, XL

Industry Applications:
Automotive, glass, injection molding, metal fabrication, and transportation.



Features:

- Proprietary Bi-Polymer coating combining durability and softness
- Silicone free
- Treated with Actifresh® to kill bacteria and promote freshness.
- Each pair individually packaged for point of sale display
- CE Score 4542; CE/EN cut level 5; CPPT cut level 3 - Provides the greatest level of cut protection within our Ninja® series.

MCR Safety is a licensed supplier of gloves made with Dyneema®.

If you demand the best... Demand Professional Grade!

N9680

Ninja® Flex
15 Gauge Red 100% Nylon Shell
Gray Textured Latex Coating on Palm and Finger Tips
Sizes: L, M, S, XL

Industry Applications:
Agriculture, durable goods assembly, recycling, and warehousing.

Features:

- Crinkle latex coating providing superb flexibility, elasticity, and durability.
- Excellent for dry grip applications.
- Treated with Actifresh® to kill bacteria and promote freshness.
- Component materials comply with all relevant federal regulations for food contact.
- Each pair individually packaged for point of sale display.



FASGUARD™ MULTI-TASK



900

Industry Applications
Driving, Auto Repair, Construction

Clarino® Synthetic Leather Palm and Fingers
Blue Spandex Back
Velcro Wrist Closure
Vented Finger Sidewalls, Fourchettes
Sizes: L, M, XL



Multi-layer
Spandex Back



901

Industry Applications
Auto Repair, Driving, Ranching
Search & Rescue, Forestry

Premium Grain Deerskin Palm and Fingers
Black Spandex Back
Velcro Wrist Closure
Vented Finger Sidewalls, Fourchettes
Sizes: L, M, XL



904

Industry Applications
Cold Storage, Hand/Power Tool Use
Material Handling

100 gram Thinsulate® Full Sock Lining
Synthetic Leather Palm and Fingers
Blue Spandex Back
Multi-layered Knuckle Protection Including Gel and Foam Pads
Vented Finger Sidewalls, Fourchettes
Velcro Wrist Closure
Sizes: L, M, S, XL



Fasguard™ multi-task hand protection styles are constructed from an assortment of premium materials. Most styles feature Clarino® or other synthetic leathers. Additionally, premium grain deerskin and goatskin styles compliment this series. Clarino® and synthetic leathers improve hand protection by providing greater function and feel by being more soft and flexible than traditional materials. These synthetic materials are also more environmentally friendly than chrome tanned leather.

Clarino® was developed in 1964 and initially used in the shoe industry as a replacement for leather. This man-made leather possesses many of the same qualities of natural leather as well as offering a launderable material with enhanced gripping properties. Today Clarino® is used in the

apparel, interior furnishings, and sporting goods industries to name a few of its diverse applications.

Clarino® and our synthetic offerings can be considered high-tech leather. In addition to breathing naturally, they feel luxuriously soft, are color fast, and have additional unique physical properties including: **comfortable** - soft and flexible micro-fiber material that insulates against heat and cold, repels stains and mildew, and resists wind and water **durable** - rivals the strength and performance of leather plus consistently provides high quality **lighter weight** - up to 3 times lighter in weight compared to leather **launderable** - hand and machine washable, or dry clean **breathable** - minimizes perspiration by allowing air flow

MULTI-TASK



902

Industry Applications
Framing, Carpentry, Heavy Machinery Operation,
Power Tool Use, Rigging, Auto Repair

3 Fingerless Synthetic Leather Design
Gray "G" Shape Palm Patch
Gel Palm Pads
Blue Spandex Back
Multi-layered Knuckle Protection Including Gel
and Foam Pads
Vented Finger Sidewalls, Fourchettes
Velcro Wrist Closure
Micro Terry Cloth Sweat Wipe
Sizes: L, M, S, XL



905

Industry Applications
Light Demolition, Heavy Duty Labor, Landscaping,
Heavy Machinery, Vibrating Tools

Gray "G" Shape Palm Patch
Gel Palm Pads
Synthetic Leather Palm and Fingers
Blue Spandex Back
Multi-layered Knuckle Protection Including Gel and Foam Pads
Vented Finger Sidewalls, Fourchettes
Velcro Wrist Closure
Micro Terry Cloth Sweat Wipe
Sizes: L, M, S, XL



903

Industry Applications
Impact Tools, Machinist, Equipment
Operation, Vibrating Tools,
Plumbing/HVAC

Heavy Gel Palm Pad
Grain Goatskin Leather Palm and
Fingertips
Synthetic Leather
Black Spandex Back
Multi-layered Knuckle Protection
Including Gel and Foam Pads
Vented Finger Sidewalls, Fourchettes
Velcro Wrist Closure
Micro Terry Cloth Sweat Wipe
Sizes: L, M, S, XL



Multi-layer
Knuckle Protection



906

Industry Applications
Ranching, Plumbing/HVAC, Search & Rescue,
Heavy Equipment Operation, Light Demolition, Forestry

Grain Goatskin with Double Palm Patch and Fingertips
Black Spandex Back
Multi-layered Knuckle Protection Including Gel and Foam Pads
Vented Finger Sidewalls, Fourchettes
Velcro Wrist Closure
Micro Terry Cloth Sweat Wipe
Sizes: L, M, S, XL

LUMINATOR™ MULTI-TASK



ANSI/ISEA
107-2004
Level II compliance
Retroreflectivity

911DP LUMINATOR™



Premium Side Split Cow
Double Leather Palm
3M Scotchlite™ Reflective Material
on Knuckle, Wrist and 3 Fingertips
Micro Absorbent Terry Fabric on Wing Thumb
Orange Fluorescent Polyester (back)
Unlined
Velcro Wrist Closure
Sizes: L, M, S, XL



ANSI/ISEA
107-2004
Level II compliance
Retroreflectivity

921 LUMINATOR™



Premium Grade Grain Cow
3M Scotchlite™ Reflective Material
on Knuckle, Wrist and 3 Fingertips
Micro Absorbent Terry Fabric and
Double Pad on Wing Thumb
Orange Fluorescent Polyester (back)
Unlined
Velcro Wrist Closure
Sizes: L, M, S, XL



ANSI/ISEA
107-2004
Level II compliance
Retroreflectivity

958 LUMINATOR™



Premium Side Split Deer Skin
3M Scotchlite™ Reflective Material
on Knuckle, Wrist and 3 Fingertips
Lime Fluorescent Polyester (back)
Unlined
Velcro Wrist Closure
Sizes: L, M, S, XL



ANSI/ISEA
107-2004
Level II compliance
Retroreflectivity

968 LUMINATOR™



Premium Grade Grain Goatskin
Keystone Thumb
3M Scotchlite™ Reflective Material
on Knuckle, Wrist and 3 Fingertips
Lime Fluorescent Polyester (back)
Thinsulate® Full Sock Lining
Velcro Wrist Closure
Sizes: L, M, S, XL



All Thinsulate® is C100,
which equals 100 gram weight

Industry applications include any with low-light environments or where operations are conducted before or after day-light hours. Targeted industries include airport, emergency response, law enforcement, lawn and tree service, mining, road construction, railroad, sanitation workers, and municipal utilities.

GUNN PATTERNS

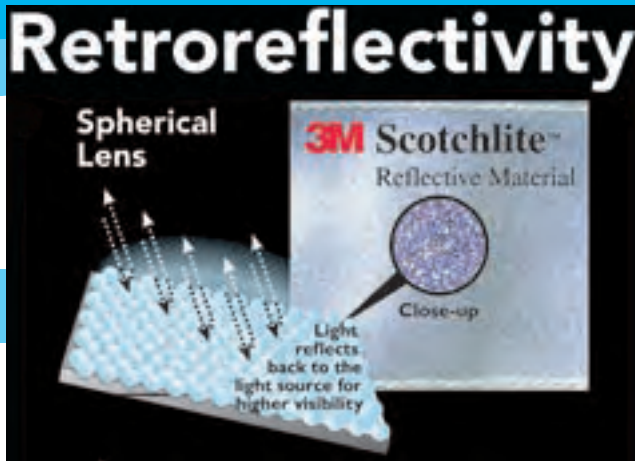

3M Scotchlite™ reflective material is the most distinguishing characteristic for our Luminator™ hand protection. These styles are ANSI/ISEA 107-2004, Level II compliant for retroreflective performance. Retroreflection occurs when light rays are returned in the direction from which they came. The "level" refers to the amount of reflectivity for the material. Reflective garments may meet a "class" rating which refers to the amount of reflective material per garment.



ANSI/ISEA
107-2004
Level II compliance
Retroreflectivity

1440 LUMINATOR™



Select Split Cow Leather Palm
3M Scotchlite™ Reflective Material
on Cuff and Knuckle
Orange Fluorescent Polyester (back)
2 1/2" Rubberized Safety Cuff
Size: L



ANSI/ISEA
107-2004
Level II compliance
Retroreflectivity

14401DP LUMINATOR™



Select Shoulder Double Leather Palm
3M Scotchlite™ Reflective Material on Cuff and
Knuckle
Shirred Elastic Back
Orange Fluorescent Polyester (back)
Fleece Cotton Palm Lining
2 1/2" Rubberized Safety Cuff
Size: L



ANSI/ISEA
107-2004
Level II compliance
Retroreflectivity

19251 LUMINATOR™



Premium Grade Grain Pigskin
Gunn Pattern/Wing Thumb,
3M Scotchlite™ Reflective Material
Orange Fluorescent Polyester (back)
2 1/2" Rubberized Safety Cuff
19261 Thermo Sock® Full Sock Lining
19251 Fleece Cotton Palm Lining "Only"
Sizes: L, M, S, XL

LUMINATOR™ DRIVERS



ANSI/ISEA
107-2004
Level II compliance
Retroreflectivity



ANSI/ISEA
107-2004
Level II compliance
Retroreflectivity

3440 LUMINATOR™



Grain Pigskin Driver
3M Scotchlite™ Reflective Material on Knuckle
Orange Fluorescent Polyester (back)
Thermo Sock® Lining
2 1/2" Knit Wrist
Sizes: L, M, S, XL



34411 LUMINATOR™



Premium Grade Grain Pigskin
Waterproof Barrier
Gunn Pattern, Wing Thumb
3M Scotchlite™ Reflective Material
Orange Fluorescent Polyester (back)
Bright Orange 2 1/2" Knit Wrist, Pull Strap
Thermo Sock® Full Sock Lining
Size: L, M, S, XL



ANSI/ISEA
107-2004
Level II compliance
Retroreflectivity



ANSI/ISEA
107-2004
Level II compliance
Retroreflectivity

36111 LUMINATOR™



Premium Grade Grain Goat Skin
Inset Thumb
3M Scotchlite™ Reflective Material
on Knuckle and 3 Fingertips
Orange Fluorescent Polyester (back and thumb)
Sizes: L, M, S, XL

32701 LUMINATOR™



Premium Grade Grain Cow
Keystone Thumb
3M Scotchlite™ Reflective Material
on Back and 3 Fingertips
Orange Fluorescent Polyester (back and thumb)
32701 Thinsulate® Full Sock Lining
32111 Unlined
Sizes: L, M, S, XL, XS



All Thinsulate® is C100,
which equals 100 gram
weight

KEYSTONE THUMB



3200



Premium Grade, Shirred Elastic Back
Rolled Leather Hem
Keystone Thumb

- 3200** Premium Grade
Sizes: L, M, S, XL
- 3211** Select Grade, Cotton Hem
Sizes: L, M, S, XS, XL, XXL, XXXL
- 3213** Industry Standard Grade*, Cotton Hem
Sizes: L, M, S, XL
- 3215** Economy Grade, Cotton Hem
Sizes: L, M, S, XL

STRAIGHT THUMB



3220



Rolled Leather Hem, Straight Thumb

- 3220** Premium Grade
Leather Pull Strap
Sizes: L, M, S, XL

Cotton Hem, Straight Thumb

- 3221** Select Camel Grain Leather*
With Leather Pull Strap
Cotton Hem
Sizes: L, M, S, XL
- 3201** Select Grade
Sizes: L, M, S, XS, XL
- 3203** Industry Standard Grade*
Sizes: L, M, S, XL
- 3202** Economy Grade
Sizes: L, M, S, XL
- 3212** Select Grade
Inseam Forefinger
Sizes: L, M, S, XL

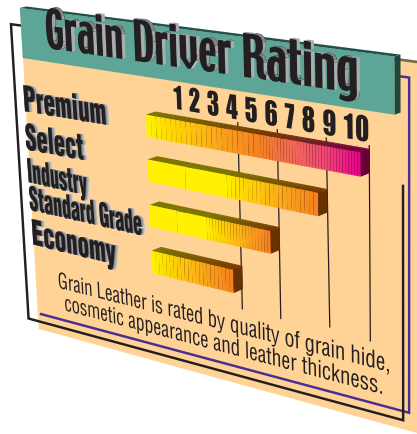

WING THUMB



3224



Premium Grade Shirred Elastic Back
Rolled Leather Hem
Wing Thumb

- 3224** Sewn with KEVLAR®
Sizes: L, M, S, XL
- 3214** Select Grade, Cotton Hem
Sizes: L, M, S, XL



3205



Select Grade With Split Leather Back

- 3205** Industry Grade
Sizes: L, M, S, XL
- 3204** Select Grade
Sewn with KEVLAR®
Sizes: L, M, S, XL, XXL

*Industry Standard subject to be other than cow grain leather

DRIVERS

PIGSKIN



3420

Premium Grain Pigskin, Unlined, Rolled Leather Hem Keystone Thumb
Size: L, M, S, XL



3411

Premium Grain Pigskin, Unlined Cotton Hem

3410 Straight Thumb
3411 Keystone Thumb
Sizes: L, M, S, XL



Industry Grain Pigskin

3400 Straight Thumb
3401 Keystone Thumb
Sizes: L, M, S, XL, XXL

Select Grain Pigskin

3405 Keystone Thumb
Split Back/Grain Palm
Sizes: L, M, S, XL

Chrome Free Split Pigskin

3424 Keystone Thumb
Size: L

GOATSKIN



3601

Premium Grain Goatskin Unlined Cotton Hem

3601 Straight Thumb
Sizes: L, M, S, XL, XXL, XXXL
3611 Keystone Thumb
Sizes: L, M, S, XL



Select Grain Goatskin

3603 Straight Thumb
Sizes: L, M, S, XL
3613 Keystone Thumb
Sizes: L, M, S, XL



FEATURES

Deerskin Drivers

- Naturally Soft
- Excellent for sense of touch
- All day comfort with less hand fatigue

Grain Goatskin Drivers

- Exceptional durability
- Available in a variety of styles
- Greater softness for sense of touch
- Excellent tensile strength

Split Leather Drivers

- Slip-on cuffs
- Unlined styles
- Shirred elastic backs
- Color-coded hem to identify size

INDUSTRY APPLICATIONS

Auto Industry
Building Material
Chainsaw Operations
Farming
Fork Lift
Fabrication
Furniture Industry
Heavy Machinery
Mig/Tig & Heliarc Welding
Mining
Municipalities
Repackaging/Bundling
Stamping
Trucking
Utilities

DEERSKIN



3500

Grain Deerskin Unlined, Rolled Leather Hem Keystone Thumb

3500 Premium Grade
Sizes: L, M, S, XL
3501 Regular Grade
Sizes: L, M, S, XL
3505 Regular Grade
Split Back/Grain Palm
Sizes: L, M, S, XL, XS



COW SPLIT LEATHER



3110

Cow Split Leather Unlined, Cotton Hem Keystone Thumb

3110 Premium Grade
3130 Regular Grade
Straight Thumb - Natural Pearl Gray
3100 Premium Grade
3120 Regular Grade
Sizes: L, M, S, XL



INSULATED DRIVERS

THERMOSOCK®



FEATURES

- Full leather
- Assorted grades of Leather
- Slip-on cuff
- Lined/unlined styles
- Assorted thumb styles
- Greater dexterity

INDUSTRY APPLICATIONS

- Construction
- Farming
- Fork Lifts
- General Purpose
- Ranching
- Trucking
- Utility Work

3480



3480 Premium Grain Pig Palm
Polar Fleece Back
Thermo Sock® Lining
Straight Thumb

Sizes: L, M, S, XL

3460

Premium Grain Pig
Thinsulate® Lined
Keystone Thumb

Sizes: L, M, S, XL

3450

Premium Grain Pigskin
Red Fleece Lined
Keystone Thumb

Sizes: L, M, S, XL

3451

Industry Standard Grain Pigskin
Red Fleece Lined
Keystone Thumb

Sizes: L, M, S, XL

FLEECE



3555

Regular Grade Deerskin
Split Back/Grain Palm
Red Fleece Lined
Rolled Leather Hem
Keystone Thumb
Sizes: L, M, S, XL



All insulated gloves have a full sock lining to minimize heat loss.

See page 8 for insulated LUMINATOR™ Options

FLEECE/FOAM



3250

Premium Grade Grain Cow
Straight Thumb

3250 Red Fleece Lined
Sizes: L, M, S, XL

3260 Foam Lined
Sizes: L, M, S, XL

Industry Standard Grade
Grain Cow, Keystone Thumb

3280 Thermal Cotton Lined
Sizes: L, M, S, XL

Industry Standard Grade
Straight Thumb

3255 Red Fleece Lined
3266 Thinsulate® Lined

Sizes: L, M, S, XL



| DRIVERS SIZE GUIDE | |
|--------------------|----------------------|
| ○ WHITE | (SIZE 6) XS |
| ● RED | (SIZE 7) S |
| ● GREEN | (SIZE 8) M |
| ● BROWN | (SIZE 9) L |
| ● BLUE | (SIZE 10) XL |
| ● YELLOW | (SIZE 11) XXL |
| ● BLACK | (SIZE 12) XXXL |
| HEM COLOR BY SIZE | |

PILE LINED



3170

Premium Grade Split Cow

3170 Pile Lined
Keystone Thumb
Sizes: L, M, S, XL

3150 Red Fleece Lined
Straight Thumb
Sizes: L, M, S, XL



INSULATED GUNN PATTERN



968

Premium Grade Grain Goatskin
Keystone Thumb
3M Scotchlite™ Reflective Material
on Knuckle, Wrist and 3 Fingertips
Lime Fluorescent Polyester (back)
Thinsulate® Full Sock Lining
Velcro Wrist Closure
Sizes: L, M, S, XL



All Thinsulate® is C100,
which equals 100 gram weight

LUMINATOR



19261

Premium Grade Grain Pigskin
Gunn Pattern, Wing Thumb
3M Scotchlite™ Reflective Material
Orange Fluorescent Polyester (back)
Thermo-Sock® Full Sock Lining
2 1/2" Safety Cuff
Sizes: L, M, S, XL



1320

"B" Select Shoulder
Thinsulate® Lined
Full Sock Lining
1320 2 1/2" Safety Cuff
Size: L



"C" Shoulder
Full Feature Gunn Pattern
Full Sock Lining
1205L 2 1/2" Rubberized Safety Cuff
Red Fleece Lined
Size: L



1450

"A" Select Shoulder
Foam Insulated
Full Feature Gunn Pattern
Full Sock Lining
2 1/2" Safety Cuff
Size: L





1925WL

Premium Grain Pigskin
2 1/2" Safety Cuff
Wool Lined Full Sock Lining
Sizes: L, M, S, XL



1965

Grain Pigskin
Thinsulate® Full Sock Lining

1965 2 1/2" Safety Cuff
Sizes: L, M, XL
1966 Knit Wrist
Size: L



All Thinsulate® is C100, which equals 100 gram weight

FEATURES

- Pigskin affords the greatest breathability due to the porous texture of this hide
- Becomes softer with use and withstands moisture without stiffening
- Returns to its natural soft texture when laundered



1685L

"B" Shoulder Leather
Full Feature Gunn
2 1/2" Safety Cuff
Pile Lined
Size: L



1955

Premium Split Pigskin
Thermo-Sock® Full Sock Lining

1955 2 1/2" Safety Cuff
1956 Knit Wrist
Sizes: L, M, S, XL



BIGJAKE[®] AA+ HEAVY-DUTY SIDE SPLIT



1700

**Full Feature Gunn
Pattern Leather Palm
Sewn with KEVLAR[®]**

1700 2 3/4" Safety Cuff
Sizes: L, M, S, XL

1700LU 2 3/4" Safety Cuff - No Palm Lining
Sizes: L, M, S, XL

1710 4 1/2" Gauntlet Cuff
Sizes: L, M, XL

1730 4 1/2" Duck Gauntlet Cuff
Sizes: L, S, XL

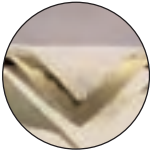

The Rubberized Safety and Gauntlet Cuffs come standard on all styles except the 1730 Duck Cuff which is great for laundering.



1711

**Double Leather Palm, Index
Finger & Thumb**

1711 2 3/4" Safety Cuff
Size: XL

1712 4 1/2" Gauntlet Cuff
Size: M, XL



1713

3/4 Leather Back

1713 2 3/4" Safety Cuff

1714 4 1/2" Gauntlet Cuff

Full Leather Back

1717 2 3/4" Safety Cuff

1718 4 1/2" Gauntlet Cuff

Size: XL



1715

Double Leather Palm, Fingers & Thumb

1715 2 3/4" Safety Cuff

Size: XL

1716 4 1/2" Gauntlet Cuff

Size: XL

FULL FEATURE GUNN PATTERNS

INDUSTRY APPLICATIONS

| | |
|--------------|---------------|
| Cable | Millwright |
| Construction | Mining |
| Farming | Pipe Fitting |
| Foundry | Rebar |
| Jack Hammer | Rope Handling |
| Lumberjack | Stamping |

FEATURES

- AA+ Heavy select side split cow leather
- Rich chrome tanned for durability
- 9-ounce cotton back
- Sewn with super-strong heat resistant DuPont™ KEVLAR® thread
- Full feature gunn pattern
- All styles generously cut
- Private label imprint program
- Rubberized cuff



1702

PALM LINED with a non-woven KEVLAR®/Poly material
2 3/4" Safety Cuff
Sizes: L, M, XL



1702

Inside-out view of the palm KEVLAR® Lining



1700K

FULLY LINED with a non-woven KEVLAR®/Poly material
2 3/4" Safety Cuff

Size: XL
1700K Meets National Fire Prevention Association standard for puncture resistance.



1700K

Inside-out view of the full KEVLAR® lining



1734

Quilted Double Leather Palm & Thumb, 3/4 Leather Back, Triple Layer Thumb Crotch
2 3/4" Safety Cuff
Size: XL



All Big Jake® styles have CE certification and are labeled with CE test results.



1735

Lumber Jake® Double Leather Palm/Finger, Full Leather Back, Triple Layer Thumb Crotch
2 3/4" Safety Cuff
Sizes: L, M, XL

FEATURES

- Heavy side split cow leather
- Rich chrome tanned for durability
- Sewn with DuPont™ KEVLAR®
- Protective rubberized cuff
- Private label imprint program
- 100% cotton palm lined
- Rubberized cuff



16010

Full Feature Gunn

- 16010** 2 1/2" Safety Cuff
Sizes: L, M, S, XL
- 16011** 4 1/2" Gauntlet Cuff
Size: L



16017

Full Leather Back

- 2 1/2" Safety Cuff
Size: L



16012

Double Leather Palm

- 16012** Green Double Leather Palm
Thumb & Index Finger
2 1/2" Safety Cuff
Sizes: L, M, XL
- 16025** Green Double Leather Palm
Thumb & Fingers
2 1/2" Safety Cuff
Size: L



1500KL

Select Side Leather

Full Feature

- 1500KL** 2 1/2" Safety Cuff
Sewn with KEVLAR®
Size: L, M, S, XL
- 1500Y** 2 1/2" Safety Cuff
Yellow striped back
Size: L

FULL FEATURE GUNN PATTERNS



1680

Full Feature Gunn Rubberized Cuff

1680 Select "A" Side Split
2 1/2" Safety Cuff
Size: L

1690 Select "A" Side Split
4 1/2" Gauntlet Cuff
Size: L

16810 "B" Shoulder Leather
Heavy Yellow Fabric
2 1/2" Safety Cuff
Sizes: L, M, XL

16811 "B" Shoulder Leather
Heavy Yellow Fabric
4 1/2" Gauntlet Cuff
Size: L



1900

Select "AA" Side

Full Feature Gunn Rubberized Cuff

1900 2 1/2" Safety Cuff
Sizes: L, M, S, XL

1910 4 1/2" Gauntlet Cuff
Size: L

1911 Double Leather Palm
4 1/2" Gauntlet Cuff
Size: L



1935

**Premium Grain Cow
Full Feature Gunn Pattern, Rubberized Cuff**

1935 Premium 2 1/2" Safety Cuff
Sizes: L, M, S, XL

1936 Premium 4 1/2" Gauntlet Cuff
Sizes: L, M, XL

1932 Select Industry
Standard Grade Grain*
2 1/2" Safety Cuff
Sizes: L, M, S, XL

1933 Select Industry
Standard Grade Grain*
4 1/2" Gauntlet Cuff
Size: L

1930 Regular Industry
Standard Grade Grain*
2 1/2" Safety Cuff
Sizes: L, M, S, XL

1931 Economy Patch Palm Grain Cow
2 1/2" Safety Cuff
Size: L



1940

Premium Grain Goatskin

2 1/2" Rubberized Safety Cuff
Size: L

*Industry Standard subject to be other than cow grain leather

FULL FEATURE GUNN PATTERNS



1400A

- "A" Select Shoulder**
Full Feature Gunn, P.E. Cuff
1400A 2 1/2" Safety Cuff
 Sizes: L, M, S, XL, XXL
 Available in LH and RH
 only in size Large
1410A 4 1/2" Gauntlet Cuff
 Size: L

Knit Wrist

- 1420A** Size: L
1420AS Size: S

Double Leather Palm

- 1411A** 2 1/2" Safety Cuff
1412A 4 1/2" Gauntlet Cuff
 Size: L

3/4 Leather Back

- 1413A** 2 1/2" Safety Cuff
1414A 4 1/2" Gauntlet Cuff
 Size: L

Full Leather Back

- 1417A** 2 1/2" Safety Cuff
1418A 4 1/2" Gauntlet Cuff
 Size: L

Imprintable

2 1/2" Duck Cuff

Select Shoulder

- 1400** Size: L

Regular Shoulder

- 1400B** Size: L
1401B Size: S
1411B Gray Double Palm
 Sizes: L, S, XXL



INDUSTRY APPLICATIONS

General Purpose
 Wet Conditions



1952

Premium Split Pigskin

- 1952** 2 1/2" Rubberized Safety Cuff
 Sizes: L, M, S, XL, XS, XXL
1953 4 1/2" Gauntlet Cuff
 Sizes: L, M, S, XL, XS, XXL

Premium Grain Pigskin

- 1925** 2 1/2" Rubberized Safety Cuff
 Sizes: L, M, S, XL

Chrome Free Tanned Split Pigskin

- 1924** 2 1/2" Rubberized Safety Cuff
 Size: L

Industry Standard Grade Pigskin

- 2 1/2" Starched Safety Cuff
1950 Split Pigskin
 Size: L
1960 Grain Pigskin
 Size: L



1300

- "B" Select Shoulder**
Blue Fabric with Red Stripe
Rubberized Cuff
1300 2 1/2" Safety Cuff
 Sizes: L, M, S, XL
1310 4 1/2" Gauntlet Cuff
 Sizes: L, M, S, XL

Double Leather Palm

- 1311** 2 1/2" Safety Cuff
1311J 2 1/2" Safety Cuff,
 Jointed Palm
1312 4 1/2" Gauntlet Cuff

Full Leather Back

- 1317** 2 1/2" Safety Cuff
1318 4 1/2" Gauntlet Cuff

White Fabric

- 13267L** 2 1/2" Plasticized Safety Cuff



1350

"C" Select Shoulder

Green Fabric with Pink Stripe

Rubberized Cuff

- 1350** 2 1/2" Safety Cuff
1360 4 1/2" Gauntlet Cuff
 Size: L

Double Leather Palm

- 1361** 2 1/2" Safety Cuff
1362 4 1/2" Gauntlet Cuff
 Size: L

Full Leather Back

- 1370** 2 1/2" Safety Cuff
1380 4 1/2" Gauntlet Cuff
 Size: L



CLUTE/GUNN PATTERNS



1040

Clute Pattern Knit Wrist

- 1030** Unlined Palm
Size: L
- 1040P** Patch Palm
Size: L
- 1040** Select Grade Lined Palm
Size: L
- 1041** Industry Grade Lined Palm
Size: L
- 1042** Size: S
- 1080** 2 1/2" Safety Cuff
Size: L

Select Shoulder Knit Wrist

- 1150** Size: L

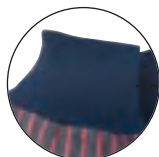

1200

"C" Shoulder Full Feature Gunn Pattern, Red Gray Stripe Fabric Back Rubberized Cuff

- 12010** Economy, 2 1/2" Safety Cuff,
Assorted Colors
Sizes: L, M, S, XL
- 12010DP** Economy, Double Leather
Palm, 2 1/2" Safety Cuff
- 12011** Economy, 4 1/2" Gauntlet
Cuff, Assorted Colors,
Size: L
- 1455** Triple leather Palm,
2 1/2" Safety Cuff
Assorted Colors
- 1235** Knit Wrist
without knuckle strap
Size: L
- 1235K** Knit Wrist
with knuckle strap
Size: L
- 1200** 2 1/2" Safety Cuff
Sizes: L, XL
- 1210** 4 1/2" Gauntlet Cuff
Size: L
- 1250C** 2 1/2" Plasticized Safety
Cuff, Size: L

Double Leather Palm

- 1201DP** 3 1/2" Safety Cuff, Size: S
- 1211** 2 1/2" Safety Cuff
Sizes: L, XL
- 1211J** Economy, Jointed Double
Palm, 2 1/2" Safety Cuff,
Size: L
- 1212** 4 1/2" Gauntlet Cuff, Size: L

Insulated

- 1205L** 2 1/2" Safety Cuff,
Red Fleece Lined -----
Size: L

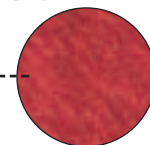

Green/Pink Strip Fabric Back

- 1230** 2 1/2" Safety Cuff
Sizes: L, M, S, XL
- 1231** 4 1/2" Gauntlet Cuff
Sizes: L, M, S, XL
- 1230DP** Double Leather Palm
2 1/2" Safety Cuff, Size: L

Full Leather Back

- 1237** 2 1/2" Safety Cuff, Size: L

Select Shoulder

- 1270B** Economy Leather, 2 1/2"
Plasticized Safety Cuff
Size: L
- 1240** 2 1/2" Leather Cuff
White Fabric, Size: L
- 1244ORL** Reflective Stripe Material
2 1/2" Canvas Cuff
Economy



1220D

Full Feature Gunn Pattern 2 1/2" Denim Cuff

- 1220DX** Patch Palm
- 1220D** Full Leather,
Size: L
- 1220S** Economy Full Leather Palm,
2 1/2" Starched Safety Cuff,
Striped Fabric,
Size: L
- 1220SX** Patch Palm Striped Fabric
- 1200S** 2 1/2" Starched Safety
Cuff, Striped Fabric,
Size: L

- 1201S** 2 1/2" Starched Safety Cuff
Striped Fabric,
Size: S
- 1210S** 4 1/2" Starched Gauntlet
Cuff, Striped Fabric,
Sizes: L
- 1220WD** 2 1/2" Duck Cuff
White Fabric
Sizes: L

LINE MASTER LEATHER PROTECTORS



40009



Cow Grain Leather Protectors
Driver Pattern
Straight Thumb, Shirred Elastic Back
Sewn with Kevlar®

10" Length

40008 - Size 8

40009 - Size 9

40010 - Size 10

40011 - Size 11

FEATURES

- High quality leather and construction for durability and comfort
- Strong seams sewn with super-strong heat resistant DuPont KEVLAR® thread
- Generous size for comfortable fit over rubber insulating gloves or other applications where a "roomier" fit is needed
- Choice of styles allows maximum comfort for your application

WARNING

DO NOT USE LEATHER PROTECTORS ALONE FOR PROTECTION AGAINST ELECTRICAL SHOCK. SERIOUS INJURY OR DEATH COULD RESULT. ALWAYS USE RUBBER INSULATING GLOVES THAT ARE SPECIFICALLY DESIGNED TO PROVIDE PROTECTION AGAINST ELECTRICAL SHOCK FOR YOUR APPLICATION.



40109



Goatskin Leather Protectors
Driver Pattern
Straight Thumb, Shirred Elastic Back
Sewn with Kevlar®

10" Length

40108 - Size 8

40109 - Size 9

40110 - Size 10

40111 - Size 11



40209



Goatskin Leather Protectors
Driver Pattern
Straight Thumb, Nylon Pull Strap
Sewn with Kevlar®

10" Length

40208 - Size 8

40209 - Size 9

40210 - Size 10

40211 - Size 11



40409



Goatskin Leather Protectors
3 1/2" Hi-Vis Gauntlet Cuff
3M Scotchlite Reflective Material
Straight Thumb, Nylon Pull Strap
Sewn with Kevlar®

12" Length

40408 - Size 8

40409 - Size 9

40410 - Size 10

40411 - Size 11



40309



Cow Grain Leather Protectors
3 1/2" Hi-Vis Gauntlet Cuff
3M Scotchlite Reflective Material
Straight Thumb, Nylon Pull Strap
Sewn with Kevlar®

12" Length

40308 - Size 8

40309 - Size 9

40310 - Size 10

40311 - Size 11



WELDING



4720



Red Ram®
Premium Select Side Leather
Wing Thumb
Size: XL



49850



Red Ram®
Premium Grain Elkskin
Full 14" Length
Reinforced Thumb Area
Fully Weltd in Stress Areas
Unlined Palm
Thermo Sock Lined Back
5" Split Cow Leather Cuff
Size: L, M

Fully enclosed
sock lining
made from
soft fleece
material for
extra comfort
and absorption



Fully weltd to
reinforce all critical
wear areas

47210



Red Ram®
Premium Select Side Leather
Wing Thumb
with **Thermo Sock** Lining
Size: XL



49600



Red Ram®
Premium Grade Grain Pigskin
Full Leather Back
Wing Thumb
4 1/2" Split Cow Cuff
Sizes: L, M, S, XL



20050

Welding Goggle
Filter 5.0

| | |
|-------|----------------------|
| 20050 | 2" x 4.5" Stationary |
| 28550 | 50 mm Stationary |
| 29050 | 50 mm Flip Front |

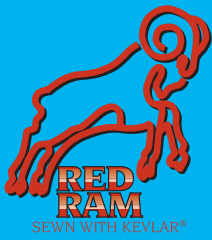

HEAVY-DUTY WELDING APPAREL

FEATURES

Leather Welding Apparel

- Premium heavy side split cow leather
- Chrome tanned to assure softness and durability while resisting heat, sparks, slag and cuts
- All seams double lock stitched, sewn with KEVLAR®
- Anodized leather reinforced snaps to prevent arc flashback
- Riveted in all major stress points



Large Inside Pocket



Open back for coolness.

38030

Leather Jacket
Riveted in all major stress points. All button snaps black anodized to prevent arc flashback. Leather reinforced snaps on buttons. Soapstone pocket on each sleeve. Available in 26" and 30" length. Take up snaps for waist and adjustable snaps at wrist for perfect fit.

38026 26" Length

38030 30" Length

Sizes: L, M, XL, XXL, XXXL

38100

Leather Cape with Snap-on Bib
Riveted in all major stress points. All button snaps black anodized to prevent arc flashback. Leather reinforced snaps on buttons. Soapstone pocket on each sleeve. Adjustable snaps at wrist.

38100 Leather Cape

Sizes: L, M, XL, XXL, XXXL

38114 14" Length Snap-on Bib

38120 20" Length Snap-on Bib



38525

Leather Rod Holder Reinforced Bottom Spring Clip



38142

Leather Bib Apron
Riveted in all major stress points. Large front chest pocket. "D" Ring to hold accessories. Crossed back straps with quick release buckle.

38142 24" x 42"

38130 24" x 30"

38136 24" x 36"

Leather Waist Apron

Heavy duty adjustable waist strap with quick release buckle.

38318 24" x 18"

38324 24" x 24"



38236

Leather Split Leg Bib Apron
Riveted in all major stress points. Large front chest pocket. "D" Ring to hold accessories. Crossed back straps with quick release buckle. Quick side release buckles down the legs.

38236 24" x 36"

38242 24" x 42"



38505

Leather Shoe Protector Adjustable

Sizes: One size fits all



38418

Leather Sleeve 18" Length
Protects above elbow down to wrist. Adjustable take up snaps at both ends of sleeve for snug fit.

Leather Sleeve with Support Strap
Leather protects top of shoulder down to wrist. Adjustable wrist snaps for snug fit. Support sling has adjustable strap with quick release buckle.

38423 23" Length

38425 25" Length

FLAME RETARDANT



39100

F/R Cotton Cape Sleeve with Bib
Anodized button snap closures and open back. Provides increased ventilation while protecting front of body, arms and shoulder. Soapstone shoulder pocket.

- 39100** Cape
Sizes: L, M, S, XL, XXL, XXXL
39114 22" x 14" Bib
39120 22" x 20" Bib



39030

F/R Cotton Jacket
Anodized snap button front. Snap sleeves for snug fit. Large inside pocket. Soapstone shoulder pocket.

- 39030** 30" L, M, S, XL, XXL, XXXL
39036 36" L, M, S, XL
39045 45" L, XL



39136

F/R Cotton Bib Apron
Shoulder and waist adjustable straps.

- 39136** 24" x 36"
39142 24" x 42"

39518

F/R Cotton 18" Sleeve with Snap Wrist
Elastic at top and anodized button snap at wrist.

- 39523** 23" Length



39836

Denim Apron with 2 Pockets
36" Length

- 39818** 18" Denim Sleeve

FEATURES

F/R Cotton Welding Apparel

- USA treated flame retardant cotton fabric
- 100% 9 oz. cotton specially treated to be flame retardant and flame resistant
- Provides economic protection from sudden flame exposure, sparks and light molten splash
- Anodized button snap closures
- Breathable lightweight cool 100% cotton
- Washable: maintains flame resistance up to 50 home washings and 25 commercial washings up to 165° F
- Meets all requirements of NFPA-701 and ASTM-D6413* specifications for flame retardancy

Premium Welders

- Select heavy side cow split leather
- Full 100% cotton sock lining
- All seams FULLY welted for durability
- Turned leather hems
- Flame-resistant sleeves
- Extra-large die cut
- Gunn pattern/One piece back
- All premium welders sewn with super-strong heat-resistant DuPont® KEVLAR® thread



39418

F/R Cotton Sleeve
2 1/4" heavy duty elastic at top and wrist.

- 39418** 18" Sleeve
39423 23" Sleeve

PREMIUM WELDERS



4600

Blue Beast®
Premium Select Side Leather
Reinforced Palm

- 4600LH** Left Hand Only
Wing Thumb
Size: XL
- 46010** with **Thermo-Sock®** Lining
Wing Thumb
Size: XL
- 4605** Unlined Gunn Pattern
Straight Thumb
Size: L



4620

Kodiak®
Premium Select Side Leather
Reinforced Palm
Wing Thumb



4700

Mustang™
Premium Select Side Leather
Wing Thumb



4740

Bob Cat™
Premium Select Side Leather
Reinforced Straight Thumb
Size: XL



FEATURES

- One piece leather back
- Weltd in high stress areas
- Full sock lining, in-sewn at all finger tips
- Gunn pattern
- Size large (generous)
- Turned leather hem

What Kind of Heat?

To select the correct glove, you must understand the types of heat:

Radiant—Generated by a source of fire or by the sun.

Ambient—The surrounding atmospheric temperature.

Conductive—Direct contact with hot surfaces.

How Much Heat Will It Take?

Check for:

Weight-of items being handled

Temperature-contact

Time-duration of exposure



4602

Welda-Beast®
Select Side Leather
Sewn with KEVLAR® Thread
Reinforced Palm
Reinforced Wing Thumb
Foam Lined
 Size: XL



4622

Red Fox®
Select Side Leather
Sewn with KEVLAR® Thread
Reinforced Palm
Wing Thumb
Foam Lined
 Size: XL



4742

Bronco®
Select Side Leather
Sewn with KEVLAR® Thread
Reinforced Palm
Reinforced Straight Thumb
Full Sock Cotton Jersey Lined
 Size: XL

WELDERS

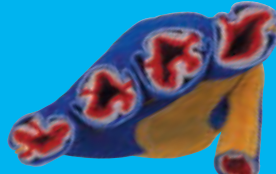

Cutaway view of heavy-duty Full-sock Foam and Red Jersey Lining.



4500

Select Shoulder Leather
Double Reinforced Palm & Thumb
Sewn with KEVLAR®
Foam/Red Jersey Lining

4501 Regular Shoulder Blue Leather
Double Reinforced Palm Pad
Sewn with KEVLAR®
Size: L



4320

Select Shoulder Leather
Sewn with KEVLAR®
Reinforced Straight Thumb
Black Cotton Drill Cuff Lining
4320LH Left Hand Only
Size: L



4300

Select Shoulder Leather
Black Cotton Drill Cuff Lining

4300B Economy Shoulder
Size: L



4150

Select Shoulder Leather
Gunn Pattern, Wing Thumb
Black Cotton Drill Cuff Lining

4150LH Left Hand Only

4152 Ladies' Economy Shoulder Leather

4150B Economy Shoulder Leather

4155 Regular Shoulder Leather

Size: L

WELDERS/FOUNDRY



4900LN

Premium Grain Cow
Gunn Pattern
100% Cotton Palm Lining
Wing Thumb
4 1/2" Gauntlet Duck Cuff
Size: L



FEATURES

- Premium grade leather
- Split leather gauntlet cuff
- Sewn with DuPont® KEVLAR® thread
- Enhanced dexterity
- Softness for less hand fatigue



4730



War Horse™
Premium Select Side Leather
Foam Lining
Wing Thumb
Size: XL



4550



Foundry Glove
Select Shoulder Clute Pattern
Generous Cut
Cotton Drill Cuff Lining/Palm
Jersey Lining
Reinforced Straight Thumb
Protects to 400°F
Size: L



4750



High Heat Glove
Select Side Split Leather
Double Wool Lined Palm
Sewn with KEVLAR®
3 1/2" 16 oz. Duck Cuff
Protects to 500°F
Size: L



MIG/TIG WELDERS



4950

Mustang™

Premium Grain Cow Palm & Back
Wing Thumb
4 1/2" Gauntlet Split Cow Cuff

Sizes: L, M, XL

4952 Select Grade
Sizes: L, M, XL

4940 Premium Grain Cow
Reinforced Straight Thumb
5" Bell Gauntlet Split Cow Cuff
Sizes: L, M, S, XL



4984

Big Buck™

Premium Grain Deerskin
Gunn Pattern, Full Leather Back
Unlined, Straight Thumb
4 1/2" Split Cow Cuff

Sizes: L, M, S, XL

4982 Premium Grain Deerskin
With Thumb Strap
Clute Pattern
Reinforced Thumb Crotch
Unlined, Straight Thumb
2 1/2" Split Cow Cuff
Sizes: L, M, S, XL

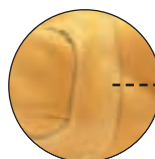

4921

Red Ram™

Select Grade Grain Cow
Double Leather Grain Palm,
Index & Thumb
Split Cow Back and Cuff
Gunn Pattern
Wing Thumb
2 1/2" Leather Safety Cuff
Sizes: L



49600

Red Ram™

Premium Grade Grain Pigskin
Full Back, Straight Thumb
Reinforced Thumb Strap
4 1/2" Bell Gauntlet Split Cow Cuff
Size: L, M, S, XL

49610 Red Ram™
Premium Grade Grain Pigskin
Clute Pattern Back, Outside Seam
Straight Thumb
Reinforced Thumb Strap
4 1/2" Bell Gauntlet Split Pig Cuff
Sizes: L



MIG/TIG WELDERS



FEATURES

Mig/Tig Welders

- Premium grade leather
- Split leather gauntlet cuff
- Enhanced dexterity
- Softness for less hand fatigue
- Sewn with super-strong heat resistant DuPont™ KEVLAR® thread
- All styles generously cut
- Private label imprint program

4850



Gloves For Glory™
Premium Grade Grain Goatskin
Gunn Pattern
Wing Thumb
4 1/2" Split Cow Gauntlet Cuff
Sizes: L, M, XL



4840



Red Ram™
Premium Grade Grain Goatskin
Straight Thumb
5" Bell Split Cow Cuff
Sizes: L, M, S, XL



4900



Red Ram™
Premium Grade Grain Goatskin
Clute Pattern
Straight Thumb
2 1/2" Grain Goat Band Cuff
Sizes: 7, 8, 9, 10, 11, 12

INDUSTRY APPLICATIONS

Low Heat Welding
Mig Welding (Metal Inert Gas)
Tig Welding (Tungsten Inert Gas)
Automotive Assembly

4800



Red Ram™
Premium Grade Grain Goatskin
Fingerless with Finger Tabs for Easy Removal
Clute Pattern
Straight Thumb
Band Top Cuff
Sizes: 7, 8, 9, 10, 11, 12

COTTON

CANVAS



8100C

Clute Pattern
8 oz. Cotton Canvas
Knit Wrist
Straight Thumb

8100C White, Size: L
8100I Tan, Size: L
8100 White, Size: L
8102 White, Size: S
8100P Tan, Size: L
8100PC White, Size: L
Poly/Cotton

Wing Thumb

8100A Cotton Blend
Knit Wrist
8100B 2 1/2" Band Top
8100W Knit Wrist
Size: L

Reversible Pattern

8100R Knit Wrist
Size: L

Clute Pattern
Industry Medium Weight
10 oz. Cotton Canvas
Straight Thumb

8200 Knit Wrist
8200B 2 1/2" Band Top
8200G 4 1/2" Gauntlet Cuff

Wing Thumb

8200A Cotton Blend
Knit Wrist
8200CD Corded, Knit Wrist
Size: L
8200CDXL Corded, Knit Wrist
Size: XL

DOTTED CANVAS



8808

Dotted Cotton Canvas
Knit Wrist, Clute Pattern
Straight Thumb
8 oz. Regular Weight

8808G Green
8808O Orange
8808Y Yellow
Size: L

8 oz. Dotted White Canvas

8808S Regular Weight
Size: L
8808 Regular Weight
Size: L
8802 Regular Weight
Size: S
8800 Medium Weight
Size: L
8800B Napped Canvas
Blaze Orange Dotted
Palm, Index Fingers
& Thumb
Knit Wrist
Size: L

10 oz. Heavy Napped Canvas
Dotted Palm, Index Fingers & Thumb
8800C Premium Quality
Size: L

CHORES



8516

Canvas Back
Regular Weight

8516 Knit Wrist
8516G 5" Plasticized
Gauntlet Cuff
8516S 2 1/2" Safety Cuff
Size: L

8526C

Full Chore Style
Quilted Palm & Back
Knit Wrist

8526C Heavy Weight
8526 Regular Weight
Size: L

JERSEY



Mini Dots

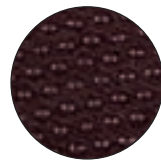

Regular Dots



7800

Brown Jersey with Plastic Dots
Clute Pattern

- 7800 Size: L
7802 Size: S
With Mini Dots
7810 Size: L
7812 Size: S

JERSEY



7100RI

Reversible Jersey
Knit Wrist
Straight Thumb

- 7100RI Brown, Size: L
7102RI Brown, Size: S

Two Piece Reversible Natural Jersey

- 8000I Size: L
8002I Size: S
8010 Heavy Weight, Size: L
Red Lined Jersey
Slip-on Pattern
Straight Thumb
7900 Brown, Size: L

7100

Brown Jersey
Knit Wrist
Clute Pattern

- 7100 Size: L
7102 Size: S
7100D Size: L
7100P 100% Cotton, Size: L
7100C Premium Quality
Size: L

INSPECTORS



8600C

Inspectors
Reversible/Unhemmed

- Blended Lisle
8600 Size: L
8610 Size: S
100% Cotton
8600C Size: L
8610C Size: S
8614C 14" Length, Size: L
Medium Weight
100% Cotton
8620C Hemmed, Size: L
8621C Size: S

FEATURES

Inspectors

- Cotton or Nylon
- Reversible
- May be used as glove or glove liners

Chore

- General purpose work

8700

Nylon Inspectors
Reversible/Hemmed
100% Nylon, Lint-Free

- 8700 Sizes: Men's L, M, XL
8710 Sizes: Ladies' L, M, S
Medium Weight
100% Stretch Nylon
8720 Sizes: Men's L, M
8730 Sizes: Ladies' L, M, S

Nylon Inspectors

| Hem Color Code | |
|-------------------------|---|
| Lights & Medium Weights | |
| Men's: | |
| Medium—Green | ■ |
| Large—Brown | ■ |
| X-Large—Blue | ■ |
| Ladies' | |
| Large—Beige | ■ |
| Medium—Light Green | ■ |
| Small—Pink | ■ |

8760

Inspectors with Fourchettes
Reversible/Hemmed
Inset Thumb
100% Stretch Nylon, Lint-Free
Regular Weight

- 8750L Size: L
8750S Size: S
Heavy Weight
8760L Size: L
8760S Size: S

100% Stretch Polyester
Regular Weight

- 8771L Size: L
8771S Size: S
Heavy Weight
8781L Size: L
8781S Size: S

| Hem Color Code | |
|------------------|---|
| Large—Light Blue | ■ |
| Small—Pink | ■ |

INDUSTRY APPLICATIONS

Automotive Plants
Farming
Foundries

DOUBLE PALMS and HOT MILLS

CANVAS



9018CR

Knit Wrist

Nap-In Double Palm

9018C Knit Wrist

9018CB 2 1/2" Band Top

9018CD Corded, Knit Wrist

9018CR Red Knit Wrist

9018CDPC Poly/Cotton, Knit Wrist

Nap-Out

9118B 2 1/2" Band Top

9118G 5" Gauntlet



Knit Wrist, Nap-In Double Palm, Corded, Hi-Vis

9018CDO Orange

9018CDG Green

9018CDY Yellow



Inside Double Palm

Dotted Double Palm Heavy Weight Hi-Vis Cotton Canvas With Knit Wrist, Clute Pattern And Straight Thumb.

9018DG Green

9018DO Orange

9018DY Yellow

Size: L

HOT MILLS



9124

Hot Mill

Knuckle Strap

Regular Weight

9124KI Nap-in

9124K 2 1/2" Band Top

9124G 4 1/2" Gauntlet Cuff

9124C 2 1/2" Band Top
100% Cotton Liner

Economy Weight

100% Cotton

9124 2 1/2" Band Top

Heavy Weight

100% Cotton

9128 28 oz. 2 1/2" Band Top

9132 32 oz. 2 1/2" Band Top



9132G

Hot Mill

Heavy Weight

Burlap-Lined 3-Ply

5" Gauntlet Cuff

Knuckle Strap

9132K 2 1/2" Band Top

9136K Premium Quality
2 1/2" Band Top

FEATURES

Quilted Double Palm

- Heavy Multi-Purpose
- Minimal Heat Protection

Quilted Hot Mill

- Heavy Multi-Purpose
- Moderate Heat Protection

Single Ply Terry Cloth

- Multi-Purpose
- Seamless knit styles in various weights for specific degrees of heat protection.

INDUSTRY APPLICATIONS

Double Palm Hot Mill

- Automotive Plants
- Farming
- Foundries

PRIVATE LABEL PROGRAM

Gain Additional Sales from Existing Customers

Call for more information on our private label program! Private labeling is an excellent way to advertise your or your customer's logo, design, or company name! String knits are available for coating on one or both sides. A number of leather styles are available for imprinting also. Specific pricing information is now available from your sales person.



Coating Colors

Black

Blue

Red

Brown

Light Blue

White

Yellow

Green

Orange

Different colors require Pantone numbers.



GLOVE ACCESSORIES

Utility Clips

Dielectric - Clip to Clip

- UCDB Black
- UCDO Orange
- UCDY Yellow

Dielectric - Clip to Belt Loop

- UCDBB Black
- UCDBO Orange
- UCDBY Yellow

Nylon Glove/Utility Clip

Nickel Metal Clasp - Clip to Belt

Loop with Velcro® Closure

- GCB Black
- GCO Orange



FEATURES

- Premium Cut-N-Sewn
- Heavy-Duty Terry Cloth
- A Natural Insulator
- Provides Comfort and Flexibility
- Excellent Heat Barrier
- Pre-laundered

INDUSTRY APPLICATIONS

Terry Cloth

Air Conditioning Manufacturing
Automotive Industries
Bakeries
Ceramic Plants
General Appliance Industries
Heating Manufacturing
Metal Stamping Operations

Operations requiring moderate heat protection

Bakers Pad

Bakeries
Operations requiring moderate heat and steam protection



9432GFR

Flame Resistant to 450°F
5" Gauntlet Cuff
Inset Thumb
Extra Heavy Weight (32 oz.)
Lined & Quilted Throughout
Size: XL



9432GXL

Protects to 320°F
Gunn Pattern
6" Gauntlet Cuff
Inset Thumb
Extra Heavy Weight (32 oz.)
Size: XL



9429

Protects to 250°F
Gunn Pattern
Knit Wrist, Black Stripe
Heavy Weight (28 oz.), Seamless Loop-out
Manufacturing Facility ISO9002 certified
Size: L



9432P

Protects to 460°
Bakers Pad
Double layer Loop Out
3 1/2" Slit at Rounded End
Extra Heavy Weight (32 oz.)
Size: one size



9428GFR

Flame Resistant to 250°F
Clute Pattern
6" Gauntlet Duck Cuff
Heavy Weight (28 oz.)
Loop-out terry on palm, thumb & index fingers.
Loop-in terry on back of middle, ring & pinky fingers.
Size: L

9432XL Protects to 320°F

Inset Thumb
Extra Heavy Weight (32 oz.)
Size: XL

9433 Extra Heavy Weight (32 oz.)

Manufacturing Facility
ISO9002 certified
Size: L

TERRY CLOTH



9400KM

Knit Wrist

Reversible/Seamless Pattern

Standard Weight

9400KM Size: L

9401KM Size: M

9402KM Size: S

9405KM Reinforced Thumb Crotch
Size: L

Heavy Weight

9403KM Size: L

Continuous Knit Wrist

Loop-In

9411KM Size: L

Standard Weight, Loop-In

9410KM Natural Size: L

9412KM Natural Size: S

9413KM Gray Size: L

9414KM Gray Size: S



9430KM

KEVLAR®/Brown Cotton Blend

Reversible/Seamless Pattern

Knit Wrist

9430KM Size: Men's

9432KM Size: Ladies'

9430KME Economy Weight
Size: Men's

9433KM Economy Weight
Continuous Knit Wrist
Size: Men's



9420KM

Standard Weight, Gray

9420KM Size: L

9422KM Size: S

9423KM Size: L

9424KM Size: S

Light Weight, Grey, Loop-In
Continuous Knit Wrist

9425KM Size: L



9460K

Red Brick®

Protects to 600°

Nitrile Blocks 2 Sides

Manufacturing Facility ISO9002 Certified

2 Ply Heavy Weight, Loop-in Terry

9460K Size: L

9462K Size: S

2-Ply Heavy Weight, Loop-In Terry

9450K Size: L



9475M

Terry Cloth Sleeves

Cotton/Polyester Blend

9475M Size: 15"

9478M Size: 18"



9400G

Heavy Weight

9400G 4 1/2" Gauntlet Cuff



Cutaway view showing 2 ply protection around fingers. 2 ply loop-in terry is a glove within a glove. Loops are turned in to prevent snagging and creates a superior R factor against heat, like insulation in a home.

DISPOSABLE



All Disposable Offerings
Are Available in L, M, S, XL
5040 Series in L, M, S

MEDICAL



5000

Sensatouch™
Powdered Vinyl
Clear/5 mil Thickness
100 Gloves Per Dispenser
10 Dispensers Per Case
5000 Powdered Vinyl
5010 Powder Free Vinyl



100

Acrylic Dispenser
1 Slot



5025

SensaGuard™
Powdered Vinyl

5025 Green/6.5 mil Thickness
100 Gloves Per Dispenser
4 Dispensers Per Case
5030 Blue/5 mil Thickness
100 Gloves Per Dispenser
10 Dispensers Per Case

Powder Free Vinyl

5035 Blue/5 mil Thickness
100 Gloves Per Dispenser
10 Dispensers Per Case

INDUSTRIAL/FOOD SERVICE



5020

SensaGuard™
Powdered Vinyl
Clear/5 mil Thickness
100 Gloves Per Dispenser
10 Dispensers Per Case
5015 Powder Free Vinyl
5020 Powdered Vinyl



300

Acrylic Dispenser
3 Slots



INDUSTRY STANDARD
FOOD SERVICE

5040

SensaGuard™
Polyethylene
Reversible, Powder Free
Embossed Grip
500 Gloves Per Dispenser
20 Dispensers Per Case

Industry Standard Vinyl,
Clear/5 mil Thickness
5014 Powder Free Vinyl
5019 Powdered Vinyl
100 Gloves Per Dispenser
10 Dispensers Per Case



LATEX

5045

Sensatouch™
 Powder Free Latex
 Double Chlorinated
 Textured Grip
 5 mil Thickness
 100 Gloves Per Dispenser
 10 Dispensers Per Case
 5045 Powder Free Latex
 Chlorinated
 5050 Powdered Latex



Med-Tech™
 Powder Free Latex
 Double Chlorinated
 50 Gloves Per Dispenser
 10 Dispensers Per Case
 12" Length, Hi-Vis Blue
 5048 15 mil Thickness Latex
 5049* 11 mil, Thickness Latex,
 *NFPA 1999 Certified



NITRILE

6010

Nitri-Med™
 Powder Free Nitrile
 Textured Grip, Chlorinated
 Class 1 Medical Device
 100 Gloves Per Dispenser
 10 Dispensers Per Case
 6010 4 mil Thickness
 6012 6 mil Thickness, 12" Length



MEDICAL



5055

SensaGuard™
 Powder Free Latex
 Double Chlorinated
 5 mil Thickness
 100 Gloves Per Dispenser
 10 Dispensers Per Case
 5055 Smooth Grip Latex
 5056 Textured Grip Latex
 Powdered Latex
 Chlorinated
 5 mil Thickness
 5060 Smooth Grip Latex

6020

NitriShield®
 Powdered Nitrile
 4 mil Thickness
 Chlorinated, Textured Grip
 100 Gloves Per Dispenser
 10 Dispensers Per Case
 6015 Powder Free Nitrile
 6020 Powdered Nitrile
 8 mil Thickness
 Chlorinated, Textured Grip
 50 Gloves Per Dispenser
 20 Dispensers Per Case
 6025 Powdered Nitrile
 6030 Powder Free Nitrile



INDUSTRIAL/FOOD SERVICE



5054

Industry Standard Latex
 5 mil Thickness
 100 Gloves Per Dispenser
 10 Dispensers Per Case
 5054 Powder Free Textured Grip Latex
 5059 Powdered Smooth Grip Latex

6001

Durashield®
 Powder Free Nitrile
 4 mil Thickness
 Textured Grip
 100 Gloves Per Dispenser
 10 Dispensers Per Case
 6001 Powder Free Nitrile
 6002 Powdered Nitrile



INDUSTRY STANDARD
FOOD SERVICE

UNSUPPORTED

LATEX CANNERS



5110S

Premium 18 mil/Canners
Rolled Cuff
Sizes: L, M, S, XL

18 mil/Canners
Amber Color

| Scalloped Cuff | Straight Cuff | |
|----------------|---------------|-----------------|
| 5070E* | 5170E | Size: 7-7 1/2 |
| 5080E* | 5180E | Size: 8-8 1/2 |
| 5090E* | 5190E | Size: 9-9 1/2 |
| 5099E* | 5199E | Size: 10-10 1/2 |

50 mil/Canners

5500 Rolled Cuff Size: 10 1/2

- Extra Thick, High Quality Latex Provides a Super Tough Performer for Plywood, Lamination and Other Glue-related Applications.

INDUSTRY APPLICATIONS

Latex
Canning
Development Labs
Food Processing
Janitorial Work
Maintenance
Poultry
Research



5190B

18 mil/Canners
Blue Color

| Scalloped Cuff | Straight Cuff | |
|----------------|---------------|-----------------|
| 5070B* | 5170B | Size: 7-7 1/2 |
| 5080B* | 5180B | Size: 8-8 1/2 |
| 5090B* | 5190B | Size: 9-9 1/2 |
| 5099B* | 5199B | Size: 10-10 1/2 |

* Industry Standard Grade

FLOCK-LINED LATEX



5290



Yellow
18 mil
13" Length
Straight Cuff
5270
5280
5290
5299

Yellow
18 mil
12" Length
5270P Size: 7-7 1/2
5280P Size: 8-8 1/2
5290P Size: 9-9 1/2
5299P Size: 10-10 1/2

Industry Standard
Yellow Flocked
15 mil
12" Length
5250 Size: S-XL
Yellow Flocked
20 mil
15" Length
5255L

Blue
18 mil
12" Length
5270PB Size: 7-7 1/2
5280PB Size: 8-8 1/2
5290PB Size: 9-9 1/2
5299PB Size: 10-10 1/2
P=Poly Bag per Pair
B=Blue



Blue
18 mil
13" Length
Straight Cuff
5270B
5280B
5290B
5299B

NEOPRENE & LATEX BLEND



5430



Neoprene and Latex Blend
28 mil
12" Length
Straight Cuff
Sizes: L, M, S, XL

INDUSTRY APPLICATIONS

Neoprene
Handling Automotive Parts
Metal Cleaning
Mechanical Applications



Component materials comply with all relevant federal regulations for food contact.

NITRILE



Nitri-Chem™

5319

FLOCKED LINING

Nitrile
11 mil/Unlined
Textured Grip
Bulk Packed/12 Pairs
Per Bag
5307 Size: 7
5308 Size: 8
5309 Size: 9
5310 Size: 10
5311 Size: 11

Nitrile
15 mil/Flock-Lined
13" Length
Diamond Grip
5316 Size: 6
5317 Size: 7
5318 Size: 8
5319 Size: 9
5320 Size: 10
5321 Size: 11
Industry Standard
5317E Size: 7
5318E Size: 8
5319E Size: 9
5320E Size: 10
5321E Size: 11



NITRILE



INDUSTRY APPLICATIONS

Nitrile

Heavy duty non-slip grip
Straight cuffs
Poly bagged in pairs, 12 pairs per bag
Manufacturing facility ISO9002 certified
☞ certified

FLOCKED LINING

Nitrile
15 mil/Unlined
13" Length
Diamond Grip
5316U Size: 6
5317U Size: 7
5318U Size: 8
5319U Size: 9
5320U Size: 10
5321U Size: 11

Nitrile
22 mil/Unlined
18" Length
Textured Grip
5350 L, XL, XXL

Nitrile
18 mil/Flock-Lined
Diamond Grip
5336S Size: 6
5337S Size: 7
5338S Size: 8
5339S Size: 9
5330S Size: 10
5331S Size: 11

5300

Nitrile
8 mil/Unlined
Diamond Grip
12" Length
Sizes: L, M, S, XL

NEOPRENE ON LATEX



Chem-Tech™

5409S

FLOCKED LINING

Chem-Tech™
Neoprene on Latex
28 mil/Flock-Lined
Straight Cuff
5406S Size: 6*
5407S Size: 7*
5408S Size: 8*
5409S Size: 9*
5400S Size: 10*
5401S Size: 11*

Black Neoprene
30 mil/Flock-Lined
Straight Cuff
5435 Size: L, M, S, XL*
*FDA Compliant

Industry Standard
Neoprene on Latex
20 mil/Flock-Lined
Straight Cuff
5410SE-XLE



BUTYL



CP14

MCR Guard™
Butyl
14" Gauntlet
Rolled Cuff
14 mil

CP14 Smooth Finish
Sizes: L, M, S, XL

CP14R Rough Grip
Sizes: L, M, S, XL

25 mil
CP25 Smooth Finish
Sizes: L, M, S, XL

•For protection
from most hazardous
chemicals and gases.

Manufactured Exclusively by



SUPPORTED STYLES WITH SEAMLESS SHELLS



9683 ULTRA TECH®

Nitrile Palm & Fingers Dip
100% Nylon Shell, 15-Gauge
CE Score 4121

Features Excellent Abrasion & Dry Grip.

9683 Sizes: L, M, S, XS, XL

9679 Economy Nitrile, 13-Gauge
Sizes: L, M, S, XL

9671 Full dip, 13-Gauge, Seamless
Sizes: L, M, S, XS

9678 3/4 dip, 13-Gauge, Seamless
Sizes: L, M, S, XL, XS



9694 ULTRA TECH® AIR INFUSED

Air-Infused Nitrile Palm & Fingers Dip
15-Gauge
100% Nylon Shell
CE Score 3132
Sizes: L, M, S, XS, XL



9684 ULTRA TECH® RED

Nitrile Palm & Fingertips Dip
13-Gauge
65% Polyester/35% Cotton Shell
Sizes: L, M, S, XL



9674 ULTRA TECH® FOAM

Foam Nitrile Palm & Fingers Dip
15-Gauge
100% Nylon Shell
CE Score 3121

Features Wet & Dry Grip.

Sizes: L, M, S, XS, XL

9673 13-Gauge, Gray Nylon/Black Foam
Sizes: L, M, S, XS, XL



9693 ULTRA TECH® NITRILE KV

Textured Black Foam Nitrile Dip
13-Gauge
CE Score 3232
Shell Made of Stretch KEVLAR® and Lycra®
Features Cut Protection.
Sizes: L, M, S, XL, XS



WITH
Dyneema®



**9676 ULTRA TECH®
DYNEEMA® PU (Polyurethane)**

13-Gauge Dyneema Shell
CE Score 4343
Features Excellent Abrasion
Protection.

Sizes: L, M, S, XS, XL, XXL
9677 White



9677



**9699 ULTRA TECH® AIR INFUSED
With HPT Hydropellent Technology™**

15-Gauge 100% Nylon Shell
CE Score 4131
Sizes: L, M, S, XL, XS

Hydropellent Technology™ process creates a soft, flexible, durable coating that repels liquids and provides a firm wet grip. Hydropellent Technology™ is a trademark of Midas Safety.



**9695 ULTRA TECH® PU
(Polyurethane)**

13-Gauge Nylon Shell
Features Extra Dexterity and
Sense of Touch.

Sizes: L, M, S, XS, XL
9696 Gray



9696



9698 ULTRA TECH® TEXTURED LATEX

13-Gauge
100% Stretch Nylon Shell
CE Score 2131

Features Excellent Grip, Especially for
Glass.
Sizes: L, M, S

SUPPORTED STYLES WITH SEAMLESS SHELLS

**FLEX
TUFF®**



9680 FLEX TUFF®

Textured **Latex** Palm & Fingertips
Dipped
10-Gauge
50% Cotton/50% Polyester Shell
Maximum Flexibility
CE Score 2142
Sizes: L, M, S, XL

**GENERAL PURPOSE
INDUSTRY
APPLICATIONS**

Assembly
Agriculture
Concrete and Brick
Construction
Inspection
Janitorial
Landscaping
Maintenance
Material Handling
Shipping/Receiving



9687 FLEX TUFF® KEVLAR®

Textured Blue **Latex** Palm & Fingertips Dipped
10-Gauge
KEVLAR® Shell
CE Score 3443
Features Better Abrasion & Cut Protection.
Sizes: L, M, S, XL

**ABRASION & CUT
PROTECTION
INDUSTRY
APPLICATIONS**

Automotive
Bottling
Fabrication
Glass Handling
Recycling

**ATLAS
FIT®**



AF300 ATLAS FIT®

Textured **Latex** Palm & Fingertips
Dipped
10-Gauge
50% Cotton/50% Polyester Shell
Maximum Flexibility
CE Score 2142
Sizes: L, M, S, XL

AFKV300 ATLAS KV® Latex

Textured Blue **Latex** Palm & Fingertips Dipped
10-Gauge
DuPont® KEVLAR® Shell
CE Score 3444
Features Better Abrasion & Cut Protection.
Sizes: L, M, S, XL



All styles Feature: Durable Palm Coating, Seamless Liner, Ergonomic Shape, Puncture Resistance, Comfortable and Breathable Hand Protection.

Atlas Fit® is a registered trademark of Showa Co.



9690 FLEX THERM™

Latex Palm & Fingertips Dipped
10-Gauge
50% Acrylic/25% Cotton/25% Polyester
CE Score 2241

Features Extra Thermal Protection and Provides for Heavier Duty Requirements Than Flex Tuff® and Atlas Fit®.

Sizes: L, M, S, XL

9690C Heavy Weight, Size: L, M, S, XL

**THERMAL/HI-VIS
INDUSTRY
APPLICATIONS**

Airport
Emergency Response
Lawn&Tree Service
Road Construction
Railroad
Sanitation Workers
Security Officers
Municipal Utilities



9690Y FLEX THERM™ HI-VIS

Latex Palm & Fingertips Dipped
7-Gauge

100% Acrylic Shell

Features Extra Thermal Protection and Provides for Heavier Duty Requirements Than Flex Tuff® and Atlas Fit®.

Sizes: L, M, S, XL



AF330 ATLAS RE-GRIP®

Latex Palm & Fingertips Dipped
10-Gauge
50% Cotton/50% Polyester Shell
Double Thumb Crotch
CE Score 2142

Features Double Latex Wear and Protection in the thumb Crotch Area.

Sizes: L, M, S, XL

**DOUBLE/EXTRA
PROTECTION
INDUSTRY
APPLICATIONS**

Any applications requiring more crotch reinforcement and knuckle protection
Concrete
Lumber
Rebar
Tire Shops



AF305 ATLAS XTRA®

Textured Latex Palm, Fingers & Knuckle Dip
10-Gauge

50% Cotton/50% Polyester Shell
CE Score 2142

Features Extra Knuckle Protection.

Sizes: L, M, S, XL

SUPPORTED STYLES WITH SEAMLESS SHELLS



9688 FLEX TUFF II®

Textured **Latex** Palm & Fingertips Dipped
10-Gauge
70% Cotton/30% Polyester Shell
Industry Grade
CE Score 2142
Sizes: L, M, S, XL



Velcro Wrist
Closure

9688V FLEX PLUS™

Textured **Latex** Palm & Fingertips Dipped
10-Gauge
70% Cotton/30% Polyester Shell
Features Velcro Closure For Custom Fit.
Sizes: L, M, S, XL



AFKV350 ATLAS KV® NITRILE

Nitrile Palm & Fingertips Dipped
10-Gauge
DuPont® KEVLAR® Shell
CE Score 3444
Features Better Abrasion &
Cut Protection.
Sizes: L, M, S, XL



9681

Latex Palm & Fingers Dip
10-Gauge
Cotton/Polyester Shell
9681 Green
13-Gauge
9682 Blue
Sizes: L, S



AF350 NITRILE ATLAS FIT®

Textured **Nitrile** Palm & Fingertips
Dipped
10-Gauge
50% Cotton/50% Polyester Shell
Features Better Abrasion Protection
Sizes: L, M, S, XL



TUFFTEX

6820

Premium Grade
Crinkle Finish Natural Rubber
Cotton Canvas Shell

6820 Rubberized Safety Cuff
6825 Knit Wrist

•Component materials comply with all relevant federal regulations for food contact.

6800 Rubberized Safety Cuff
Regular Grade

6810 Duck Cuff
Economy Grade
Size: L



6830

Soft Jersey Shell
Crinkle Finish Natural Rubber

6830 Knit Wrist
6831 Fully Coated
Knit Wrist

6840 Safety Cuff
Size: L

FEATURES

- Rough-textured natural rubber coating for greater gripping power and a higher degree of cut resistance
- Crinkle finish
- 6820, 6825 and 6832 manufacturing facility ISO9002 certified



TUFFTEX

6832

Seamless Knit Liner
Crinkle Finish Natural Rubber

Size: L, S

•Component materials comply with all relevant federal regulations for food contact.



6845

Crinkle Finish Natural Rubber
12" Gauntlet
Interlock Lining

Size: L



INDUSTRY APPLICATIONS

- Construction
- General Purpose
- Manufacturing
- Masonry
- Wood Working



INDUSTRY APPLICATIONS

- Assembly
- General Purpose
- Glass Manufacturing
- Small Parts Handling

9697 AQUA KNIGHT® TEXTURED LATEX

13-Gauge
 100% Stretch Nylon Seamless Shell
 11 1/2" Gauntlet
 CE Score 2131
 Features Enhanced Tactile Sensitivity and
 Splash Resistance.
 Sizes: L, M, S, XL



9685 AQUA KNIGHT® STRETCH NITRILE

13-Gauge
 Seamless Cotton Knit Shell
 12" Gauntlet
 CE Score 3121
 Features Waterproof and Liquid Protection.
 Sizes: L, M, S



INDUSTRY APPLICATIONS

- Cleaning Equipment
- Degreasing
- General Maintenance
- Lubricating

6942

13" Gauge
 Seamless Cotton/Polyester Liner
 Multi-Dipped Neoprene
 Rough Finish
 Fully Coated
 12" Gauntlet
 CE Score 3342
 Features Assorted Chemical and
 Waterproof Protection.
 Sizes: L, XL

Aqua Knight hand protection styles combine liquid and chemical protection with enhanced tactile sensitivity. Our nitrile and neoprene styles offer waterproof protection and our latex series is splash resistant. This assortment of seamless knit liners with different polymers affords the greatest dexterity and liquid hand protection.



6850 Blue Grit®

Textured Rubber Coating
Interlock Lining
Features Waterproof Protection.
Component Materials Comply with All
Relevant Federal Regulations for Food
Contact.

6850 10" Length
6852 12" Length
Sizes: L, S



6862 Nitri-Grit™

Textured Nitrile
and Rubber Coating
12" Length
Interlock Lining
Features Extra Abrasion Protection
and Waterproof Protection.

Sizes: L, M, S

INDUSTRY APPLICATIONS

Bottling
Cold Storage
Fishing
Food Service
Glass
Janitorial
Maintenance



6885 PlyFlex™

Latex Coated
12" Length
Interlock Lining
Features Actifresh® (to
Prevent Bacterial Build-up)
and Provides Excellent Dexterity &
Flexibility in Wet and Dry Conditions.

Size: L, M, S, XL



6964

Sandy Finish
Double Dipped
Brushed Interlock Lining

6962 12" Gauntlet
Sizes: L, M, S, XL

6964 14" Gauntlet
Size: L

PREMIUM SUPPORTED NEOPRENE



6912

Sandy Finish
Double Dipped
Brushed Interlock Lining

6912 12" Gauntlet
Sizes: L, M, S, XL

6914 14" Gauntlet
Size: L

Traditional Interlock Lining

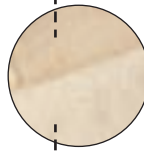

Brushed Interlock Lining



6950

Smooth
Fully Coated
Brushed Interlock Lining
31" Shoulder Length



6922

Fully Coated
Smooth Finish
Brushed Interlock Lining

6920 Knit Wrist
6922 12" Gauntlet
6924 14" Gauntlet
6948 18" Gauntlet



6932

Fully Coated
Etched Rough Finish
Brushed Interlock Lining

6932 12" Gauntlet
6944 14" Gauntlet, Foam Liner

SUPPORTED VINYL/NITRILE COATED

Soft two-piece
100% cotton
Jersey lining with a
seams-out
construction

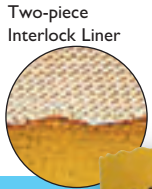

9890
Whizzbang®
Two-Piece Interlock Liner
Sizes: L, M, S

9891
Whizz-knit™
Seamless Knit Liner
Sizes: L, M, S, XS

9870, 9885
Vinyl Laminated
Nylon Vented Back
Slip-On Style
9870 Men's
Sizes: L, M, XL
9875 Ladies'
Sizes: L, M, S

Vinyl Laminated
Slip-On Style
9885 Sizes: L, S



9880Y
Vinyl Laminated
2" Band Top
9880Y Yellow
9880 Blue
Sizes: L, S

Seamless Knit
Liner



9894
Whizz-knit II™
Seamless Knit Liner
Knit Wrist
Sizes: L

9800
Vinyl Impregnated
Stretch Fabric
9800 Men's
Sizes: L, M, J
J=XL

9810 Ladies'
Sizes: L, M, S
9800BT Band Top
Sizes: L



9850
Vinyl Impregnated
Non-Stretch Fabric
Woven Cotton Lining
9850 Men's
Sizes: L, M
9860 Ladies'
Sizes: L, M

9811
Vinyl Impregnated
Stretch Fabric
Brown Double Palm
Cotton Lining
Sizes: L, M, S

9700
Consolidator™
Nitrile
Slip-On Style
Interlock Cotton Liner
9700 Men's
Sizes: L, M, XL, XXL

9710 Ladies'
Sizes: L, M, S
9700G 2 1/2" Band Top
Men's
Sizes: L, XL

Perforated Back
Slip-On Style
9720 Men's
Sizes: L, M, XL
9730 Ladies'
Sizes: L, M, S



9740
Consolidator™ Plus
Nitrile
Canvas Back
100% Cotton Jersey Lining,
Wing Thumb
Shirred Elastic Back
Sizes: L, M, S, XL

9725
Consolidator™
Nitrile
Nylon Vented Back
Slip-On Style
9725 Men's
Sizes: L, M, XL
9735 Ladies'
Sizes: L, M, S

NITRILE COATED

FEATURES

Predator™

- Nitrile (NBR) rubber coating for cut, abrasion, snag and puncture resistance
- 100% cotton jersey lining for comfort, even at cool temperatures
- Treated with **Actifresh***
- Manufacturing facility ISO9002 certified
- **CE** certified
- Launderable

INDUSTRY APPLICATIONS

Chemical Processing
 Handling Castings
 Handling Steel Bars
 Metal Treatment
 Oil Refining
 Petrochemical



9751

Predator

Nitrile Fully Coated

CE Score 4221

- 9751** Premium Knit Wrist
9761 Premium 2 1/2" Safety Cuff
9770 Foam Lined, 2 1/2" Safety Cuff
 Size: L

Industry Standard

- 97951** Industry Standard Knit Wrist
97961 Industry Standard 2 1/2" Safety Cuff



9760

Predator

Nitrile Palm Coated

CE Score 4221

- 9760** Premium 2 1/2" Safety Cuff
9750 Premium Knit Wrist
9750S Knit Wrist
 Size: S

Industry Standard

- 97960** Industry Standard 2 1/2" Safety Cuff
97950 Industry Standard Knit Wrist
 Size: L



9760K shell

9760K

KEVLAR® Reinforced Palm
Extra Cut Protection
Jersey Back for Breathability
Nitrile Palm Coated
Nitrile Coated Safety Cuff

CE Score 4432
 Size: L



9761R

Predator

Extra Rough Nitrile Coating

Fully Coated - CE Score 4242

- 9761R** 2 1/2" Safety Cuff
9751R Knit Wrist

Palm Coated - CE Score 4242

- 9760R** 2 1/2" Safety Cuff
9750R Knit Wrist
 Size: L



9780

Predalite

Predalite™

Palm Coated - CE Score 3111

- 9780** Premium Knit Wrist
9785 2 1/2" PVC Safety Cuff
 Sizes: L, M, S, XL

Fully Coated - CE Score 3111

- 9781** Premium Knit Wrist
9786 2 1/2" PVC Safety Cuff
 Sizes: L, M, S, XL

Industry Standard

- 97980** Palm Coated, Knit Wrist
97981 Fully Coated, Knit Wrist
 Sizes: L, M, S, XL



9782 Predaknit.

Predaknit®
 Interlock Liner
 Rough Finish
 CE Score 3121
9782 12" Gauntlet
 Sizes: L, M, S, XL
9784 14" Gauntlet
 Size: L



9790 Predatouch.

Predatouch®
 Fine Interlock Liner
 Palm Coated
 Knit Wrist
 CE Score 2111
 Sizes: L, M, S, XL, XS



9792 Predaflex.

Predaflex™
 Brushed Interlock Liner
 Rough Finish
 CE Score 4121
9792 12" Gauntlet
9794 14" Gauntlet
 Size: L



9796L Predaflex.

Predaflex™
 Shoulder Length
 Cotton Interlock Lining
 Elastic Cuff
 CE Score 4111
 Size: L

PVC

Premium PVC formulated for...

- Extreme Dexterity
- Superior Sense of Touch
- Maximum Flexibility



6620

Double Dipped
10" Gauntlet
Seamless Knit Liner
Sizes: L, M, XL, XXL

MENPHIS
Redcoat
Acrifresh®



6632

Triple Dipped
Special Oil-Resistant Formula
12" Gauntlet
Seamless Knit Liner
Sizes: L, M, XL, XXL

MENPHIS
Bluecoat
Acrifresh®

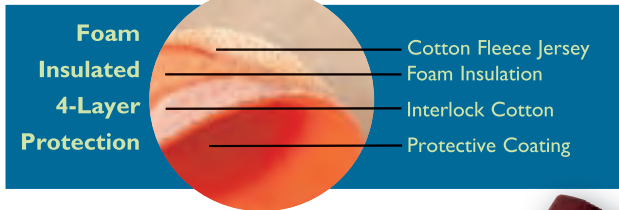

**Foam
Insulated
4-Layer
Protection**

Cotton Fleece Jersey
Foam Insulation
Interlock Cotton
Protective Coating



6700F

Double Dipped
Foam Lined and Fully Coated
Fluorescent Orange

6700F Knit Wrist
6710F Safety Cuff
Size: L

Single Dipped
Foam Lined and Fully Coated
Fluorescent Orange

6702F Knit Wrist
6710FS Safety Cuff
6712F 12" Gauntlet
Size: L



6710T

Double Dipped
Foam Lined and Fully Coated
Tan

6700T Knit Wrist
6710T Safety Cuff
Size: L

Cold Protective Solutions for...

- Liquid Propane Handling
- Freezer/Cold Storage Work
- Traffic Control
- Fisheries
- Winter Requirements



MEMPHIS
Premium PVC
Nitrile Reinforced with Actifresh®

6454S

Double Dipped Sandy Finish
Jersey Lining

- 6450S Knit Wrist
- 6451S 10" Gauntlet
- 6452S 12" Gauntlet
- 6454S 14" Gauntlet



MEMPHIS
Premium PVC
Nitrile Reinforced with Actifresh®

6412

Double Dipped Sandy Finish
Jersey Lining

- 6400 Knit Wrist
- 6410 10" Gauntlet
- 6412 12" Gauntlet
- 6414 14" Gauntlet
- 6418 18" Gauntlet

Industry Standard

- 6420 Knit Wrist
- 6421 10" Gauntlet
- 6422 12" Gauntlet
- 6424 14" Gauntlet



MEMPHIS
Premium PVC
with Actifresh®



6500S

Double Dipped Textured Finish
Interlock Lining

- 6500S Knit Wrist
- 6510S 10" Gauntlet
- 6512S 12" Gauntlet
- 6514S 14" Gauntlet

Jersey Lining

- 6500SJ Knit Wrist
- 6510SJ 10" Gauntlet
- 6512SJ 12" Gauntlet
- 6514SJ 14" Gauntlet

Industry Standard
Single Dipped Smooth Finish
Interlock Lining

- 6100 Knit Wrist
- 6200 10" Gauntlet
- 6212 12" Gauntlet
- 6300 14" Gauntlet
- 6300RH 14" Gauntlet,
Right Hand
- 6218 18" Gauntlet
- 6212R 12" Gauntlet,
Rough Finish
- 6300R 14" Gauntlet,
Rough Finish

Yellow PVC

Smooth Finish
Interlock Lining

- 6600 Knit Wrist
- 6612 12" Gauntlet

6100S

Double Dipped Sandy Finish
Interlock Lining

- 6100S Knit Wrist
- 6200S 10" Gauntlet
- 6212S 12" Gauntlet
- 6300S 14" Gauntlet

Jersey Lining

- 6100SJ Knit Wrist
- 6200SJ 10" Gauntlet
- 6212SJ 12" Gauntlet
- 6300SJ 14" Gauntlet

Industry Standard
Double Dipped Sandy Finish
Interlock Lining

- 6520S Knit Wrist
- 6521S 10" Gauntlet
- 6522S 12" Gauntlet
- 6524S 14" Gauntlet
- 6528S 18" Gauntlet

Jersey Lining

- 6520SJ Knit Wrist
- 6521SJ 10" Gauntlet
- 6522SJ 12" Gauntlet
- 6524SJ 14" Gauntlet



CUT RESISTANT



9676L

ULTRA TECH® DYNEEMA® PU
13-Gauge
DYNEEMA® Shell
CE Score 4343
 Sizes: L, M, S, XS, XL, XXL



9677L

ULTRA TECH® DYNEEMA® PU
13-Gauge
DYNEEMA® Shell
CE Score 4343
 Sizes: L, M, S, XS, XL



SURVIVOR

9341

Survivor™
7-Gauge



9341

PVC Blocks One Side
 Specify Right or Left Hand
 Sizes: L, M, S, XS, XL

Uncoated



9345



9349

Sizes: L, M, S, XS, XL
 Fingerless
 Sizes: L, M, S, XS, XL

10-Gauge



9346

Sizes: L, M, S

13-Gauge



9348

Sizes: L, M, S, XS, XL

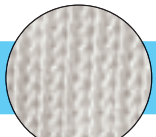

7 Gauge

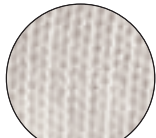

10 Gauge

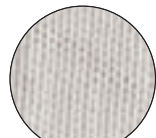

13 Gauge

FEATURES

Survivor™

- Cut-resistant
- PVC-coated option for more positive grip
- Component materials comply with FDA regulations for food contact
- Launderable

9399L

KEVLAR® Armor Tech
7-Gauge



Sizes: L, S

- KEVLAR® Armor Technology provides enhanced cut protection without compromising comfort and dexterity
- This unique technology combines KEVLAR® with stainless steel
- KEVLAR® reinforced thumb crotch



9350L STEELCORE II

Steelcore II®

7-Gauge



9350 Regular Weight
Sizes: L, M, S, XS, XL

Steelcore II®

10-Gauge



9356 Medium Weight
Sizes: L, M, S, XS, XL



All Survivor and Steelcore II are Launderable.



9381LLH STEELCORE II

Steelcore II®

7-Gauge



9381 PVC Blocks One Side
Sizes: L, M, S, XS, XL

Specify Right or Left Hand



9382 PVC Blocks Two Sides
Sizes: L, M, S, XS, XL

FEATURES

Steelcore II®

- Dual stainless steel, wrapped with softer polyester yarn for strength and comfortable fit
- Cut-resistant
- Reversible
- PVC-coated option for more positive grip
- Component materials comply with FDA regulations for food contact
- Launderable
- Individually packaged
- Color-coded hem to identify sizes
- Anti-microbial



9312 STEELCORE II

Steelcore II® Sleeves

7-Gauge

- 9312** 12" Sleeve
- 9318** 18" Sleeve
- 9321** 21" Sleeve



**FLEX
TUFF®**

9687L

FLEX TUFF® KEVLAR® Brand Fiber
10-Gauge
Textured Blue Latex
Palm and Fingertips Coated
CE Score 3443
Sizes: L, M, S, XL



**ATLAS
FIT**

AFKV300

ATLAS KV® Latex
Textured Blue Latex Palm & Fingertips
Dipped
10-Gauge
DuPont® KEVLAR® Shell
CE Score 3444
Features Better Abrasion &
Cut Protection.
Sizes: L, M, S, XL



**ULTRA TECH
NITRILE KV**

9693L

ULTRA TECH® NITRILE KV
TEXTURED NITRILE/KEVLAR®
13-Gauge
KEVLAR®/Lycra® Shell
CE Score 3232
Sizes: L, M, S, XL, XS, XXL



Thumb Slot
9378T / 9378TE

9374TL Sleeve

KEVLAR® Brand Fiber
Double Ply
14" Sleeve
Also Available in 8" Through 22" Lengths
9378 18", Plain Sleeves
9378E 18", Plain Sleeves, Economy
9378T 18", Thumb Slot
9378TE 18", Thumb Slot, Economy
9378B 18", Bar Tack
9374TL 14", Thumb Slot w/ Leather Pad
9378BE 18", Bar Tack, Economy
9378KC 18", Kevlar (interior) Cotton (exterior)
9178T 18", Black Kevlar Sleeve



**GRIP
SHARP™**

9686L

Grip Sharp™ KEVLAR® Brand Fiber
7-Gauge
Select Split Shoulder Leather Palm
9380 KEVLAR®/Cotton Plated
Shell w/ Leather Palm
Sizes: L, M, S, XL

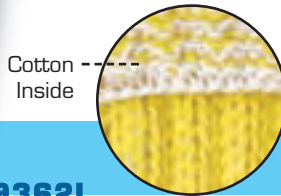

KEVLAR® Outside

9362L

**KEVLAR® Brand Fiber Outside
Cotton Inside
7-Gauge**

- ▼ **9362** Regular Weight
Sizes: L, M, S
- ▼ **9367** Heavy Weight
Sizes: L, S
- ▼ **9361** PVC Dots 1-Side
Sizes: L, S
- ▼ **9363** PVC Dots 2-Sides
Sizes: L, S, XL, XS
- ▼ **9363E** PVC Dots 2-Sides
Economy
Sizes: LE, SE, XSE, XLE
- ▼ **9364** PVC Dots 2-Sides
4" Knit Wrist
Sizes: L, S
- ▼ **9368** Palm Coat
Sizes: L, S



9387

**KEVLAR® COMFORT
10-Gauge Medium Weight**

- ▼ **9387** Sizes: L, S, XL
- ▼ **9388** PVC Dots 2 Sides
Sizes: L, S, XL

9370L

**KEVLAR® Brand Fiber
Regular Weight, 7-Gauge**

- ▼ **9370** Sizes: L, M, S, XL
- ▼ **9373** Fingerless
Sizes: L, M, S, XL
- Heavy Weight**
- ▼ **9375** Sizes: L, M, S, XL
- Medium Weight**
- ▼ **9390** 10-Gauge
Sizes: L, S
- Light Weight**
- ▼ **9393** 13-Gauge
Sizes: L, M, S, XL
- Ultra Light Weight**
- ▼ **9394** 13-Gauge
Sizes: L, M, S, XL
- ▼ **9397** 13-Gauge, Economy
Sizes: L, M, S, XL

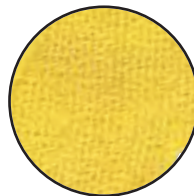

Loop-out Terry Cloth

9440KM

**Loop-out Terry Cloth
Regular Weight
KEVLAR® Brand Fiber**

- ▼ **9440KM** Cotton Knit Wrist
Sizes: L
- ▼ **9440XL** Cotton Knit Wrist
Sizes: XL
- ▼ **9442KM** Size: S
- ▼ **9441LM** KEVLAR® Knit Wrist
Sizes: L, S, XL, XXL

**KEVLAR®/Brown Cotton Blend
Reversible/Seamless Pattern
Knit Wrist**

- ▼ **9430KM** Size: L
- (see image P .37)
- ▼ **9432KM** Size: S
- ▼ **9430KME** Economy Weight
Size: L
- ▼ **9433KM** Continuous Knit Wrist
Size: L



9366L

**KEVLAR® Brand Fiber
Dotted, Regular Weight, 7-Gauge**

- ▼ **9365** PVC Dots One-Side,
Sizes: L, M, S, XL
- ▼ **9366** PVC Dots Two-Sides
Sizes: L, M, S, XS, XL
- ▼ **9369** Fingerless,
PVC Dots Two-Sides
Sizes: L, M, S, XL
- ▼ **Economy Weight**
- ▼ **9366E** PVC Dots Two-Sides,
Sizes: L, S
- ▼ **Heavy Weight**
- ▼ **9376** PVC Dots Two-sides
Sizes: L, M, S, XS, XL



Honey Grip



9370HL

**KEVLAR®
Regular Weight
PVC Honeygrip® Coated
on Two Sides
7-Gauge**
Sizes: L, M, S

KEVLAR® is a registered trademark of El DuPont de Nemours and Company

STRING KNITS



9670

Red Hare™ Nitrile Palm Coat
10-Gauge, 100% Cotton Shell

9670 Sizes: L, M, S

PVC Palm Coat

7-Gauge, Cotton/Polyester Blend

Regular Weight

9670LM Regular Style
Sizes: L, S

9679LM Fingerless Style
Sizes: L, S



Honey Grip

9675LM

Cotton/Polyester Honey Grip®

9675L Acrylic/Polyester
Sizes: L, M, S, XL

9675LM Cotton/Polyester
Heavy Weight
Sizes: L, M, S, XL

9676LM Cotton/Polyester - gray
Sizes: L, M, XL

9677LM Fingerless - gray
Sizes: L, M, XL

9500LM

Cotton/Polyester Blend
7-Gauge Regular Weight

9500L White, Hemmed
Sizes: L, M, S

9600L White, Hemmed
Sizes: L, M, S

9500LM Natural, Hemmed
Sizes: L, M, S, XS, XL

9501LM Natural,
Sizes: L, M, S, XS

9635L Natural, Hemmed
Sizes: L, M, S

9636L Natural, Hemmed
Sizes: L, M, S

9636LM Natural,
Sizes: L, M, S

9638L Natural, Hemmed
Sizes: L, M, S

Cotton/Polyester Blend
7-Gauge Heavy Weight

9506L Natural, Hemmed
Sizes: L, M, S

Cotton/Polyester Blend
7-Gauge Economy Weight

9634L Natural, Hemmed
Sizes: L, M, S

Cotton/Polyester Blend
Fingerless 7-Gauge Regular Weight

9509LM Natural,
Sizes: L, S

100% Stretch Nylon
10-Gauge

9630LM White
Sizes: L, S

100% Stretch Nylon
13-Gauge

9633LM White
Sizes: L, S, XL, XS



100% Cotton
7-Gauge

9510LM Natural, Regular Weight,
Hemmed
Sizes: L, M, S

9506LM Natural, Heavy Weight,
Hemmed
Sizes: L, M, S

9638LM Natural, Economy Weight
Sizes: L, M, S

100% Cotton
10-Gauge

9610LM Natural
Sizes: L, S

100% Cotton
13-Gauge

9613LM Natural
Sizes: L, S

100% Polyester

9615LM White, Heavy Weight
Textured

9616LM White, Regular Weight
Sizes: L, M, S, XS



9500LB, 9507LM

Cotton/Polyester Blend
7-Gauge

9500LB Black, Regular Weight,
Hemmed
Sizes: L, S

9506LB Black, Heavy Weight,
Hemmed
Sizes: L, S

9507L Gray, Heavy Weight
Sizes: L, M, S

9507LM Gray, Heavy Weight
Sizes: L, S

9507LMH Gray, Heavy Weight,
Hemmed
Sizes: L, M, S

9637 Gray, Economy Weight
Hemmed
Sizes: L, M, S

9637LM Gray, Regular Weight
Sizes: L, S, XS

9639LM Gray, Economy Weight
Sizes: L, M, S

Cotton/Polyester Blend
10-Gauge

9610LB Black,
Hemmed
Sizes: L, S

9611LM Gray,
Size: L

Multi-Color Assorted Blend
9642 Economy Weight
Sizes: L, M, S

9642LM Regular Weight
Sizes: L, M, S

9643LM Heavy Weight
Sizes: L, M, S

9643LMH Heavy Weight
Hemmed
Sizes: L, S



9620

THERMASTAT™

One Size Fits All
100% Thermastat™
10-Gauge

9620 White
9622 Blue



9660LM

Cotton/Polyester Blend
Two-Sided PVC Dots
Regular Weight
7-Gauge

- 9660L Blended, White, Sizes: L, S
- 9660LM Natural, Sizes: L, S, XL, XS
- 9660LW Natural, White Dots* Sizes: L
- 9662LM Gray, Sizes: L, S
- 9663LM Multi-Color Assorted Blend Sizes: L, S
- 9508LM Natural, Fingerless Sizes: L, M
- 9667L Natural, Hemmed, Sizes: L, S

Economy Weight

- 9667LM Natural, Sizes: L, S
- 9668L Natural, Hemmed, Sizes: L, S

**One-Sided PVC Dots
Regular Weight**

- 9506LD1 100% Cotton, Natural, Hemmed, Sizes: L, S
- 9650L White, Hemmed, Sizes: L, S
- 9650LM Natural, Sizes: L, S, XS
- 9657L Natural, Hemmed, Sizes: L, S
- 9650LW Natural, White Dots,* Sizes: L, S

Economy Weight

- 9657LM Natural, Hemmed, Sizes: L, S
- 9658L Natural, Hemmed, Sizes: L, S

* Component materials comply with FDA regulations for food contact.



9662L, 9663L

100% Acrylic
Two-Sided PVC Dots
Regular Weight
7-Gauge

- 9662 Hi-Vis Yellow Sizes: L, S
- 9663 Hi-Vis Orange Sizes: L, S

100% Acrylic

9617LM Orange
Sizes: L

Private Label

Cotton/Polyester

96591PL One Side
Sizes: L, S

96592PL Two Side
Sizes: L, S



9660LMB

Cotton/Polyester Blend
Regular Weight
7-Gauge

- 9660LMB Two-Sided Blue PVC Blocks
Sizes: L, S
- 9650LMB One-Sided Blue PVC Blocks
Sizes: L, S



PROTECTIVE EYEWEAR

Tribal



Frame Options:
Graphite with Red Tattoo or
Onyx with Metallic Blue
Tattoo

TB13R
Fire Mirror

GRAPHITE FRAME WITH RED TATTOO



TB130AF Clear Anti-fog **TB132AF** Grey Anti-fog **TB139AF** Indoor/Outdoor Clear Mirror Anti-fog

All Professional Grade styles exceed the ANSI Z87+ protective eyewear standard, feature a Lifetime Frame Warranty, and provide 99.9% UV protection.

ONYX FRAME WITH METALLIC BLUE TATTOO

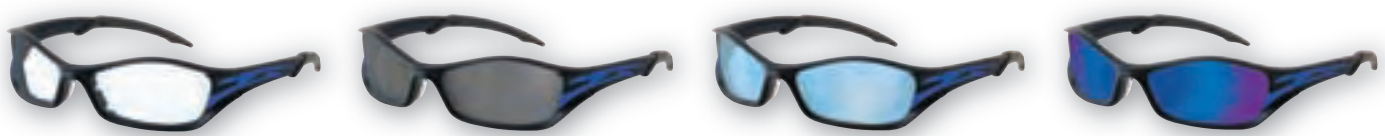

TB140AF Clear Anti-fog **TB142AF** Grey Anti-fog **TB143AF** Light Blue Anti-fog **TB148B** Blue Diamond Mirror

PRO

MCR Safety's Professional Grade protective eyewear is engineered to provide the highest level of innovation for consumers that demand the very best in safety.

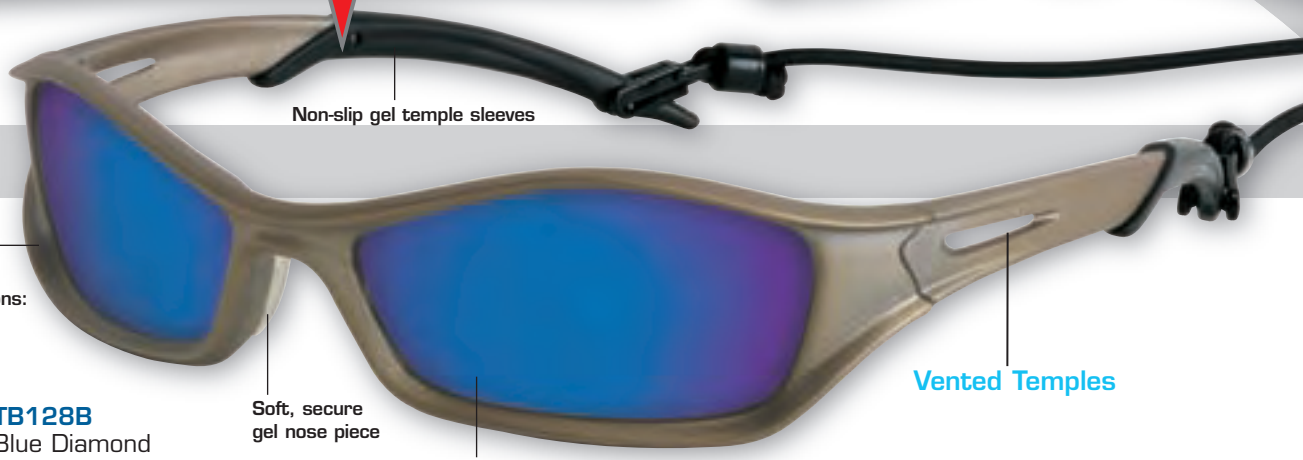

Frame Options:
Graphite or
Champagne

TB128B
Blue Diamond
Mirror

Non-slip gel temple sleeves

Soft, secure
gel nose piece

Sleek dual lens design

Vented Temples

GRAPHITE FRAME WITH VENT



TB110AF Clear Anti-fog



TB112AF Grey Anti-fog



TB113AF Light Blue Anti-fog



TB11G Emerald Mirror

CHAMPAGNE FRAME WITH VENT



TB120AF Clear Anti-fog



TB122AF Grey Anti-fog



TB129AF Indoor/Outdoor
Clear Mirror Anti-fog



TB12R Fire Mirror



MX™



Nickel-silver color metal frame

"Smart Fit" Bridge For A Customized Fit

MX adjustable temple design

Dual lenses offering a 180° optically correct viewing area

Frameless design for an unobstructed field of vision

MX418B
Blue Diamond Mirror

METAL FRAME



MX410AF Clear Anti-fog



MX412AF Grey Anti-fog



MX419AF Indoor/Outdoor Clear Mirror Anti-fog



MX41R Fire Mirror

If you demand the best look *inside* the box...
Demand Professional Grade!



All Professional Grade styles exceed the ANSI Z87+ protective eyewear standard, feature a Lifetime Frame Warranty, and provide 99.9% UV protection.

Each Professional Grade eyewear style comes packed in an inner display carton, as well as, individually packaged in a box for retail sale.

Rubicon™

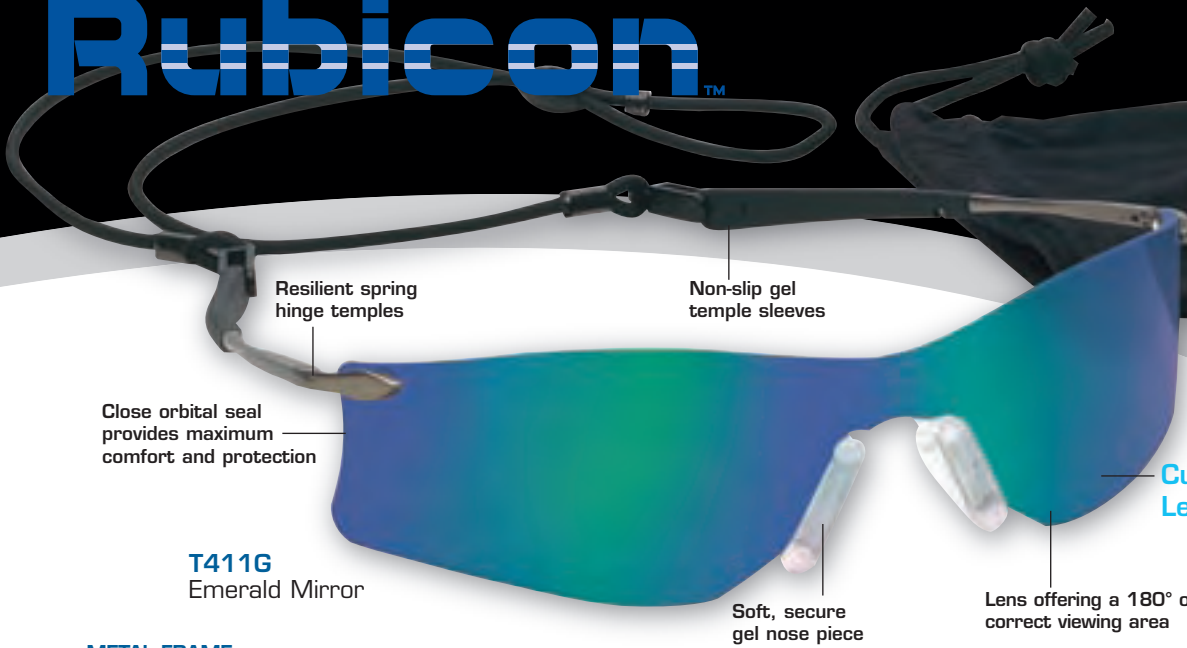

T411G
Emerald Mirror

METAL FRAME



T4110AF Clear Anti-fog



T4112AF Grey Anti-fog



T4113AF Light Blue Anti-fog

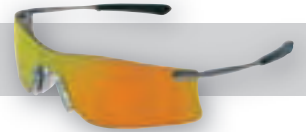

T411R Fire Mirror

shock™



SH118B

ONYX/GRAPHITE GREY FRAME

- **SH110AF** Clear Anti-Fog
- **SH112AF** Grey Anti-Fog
- **SH118B** Blue Diamond Mirror
- **SH119AF** Indoor/Outdoor Clear Mirror Anti-Fog

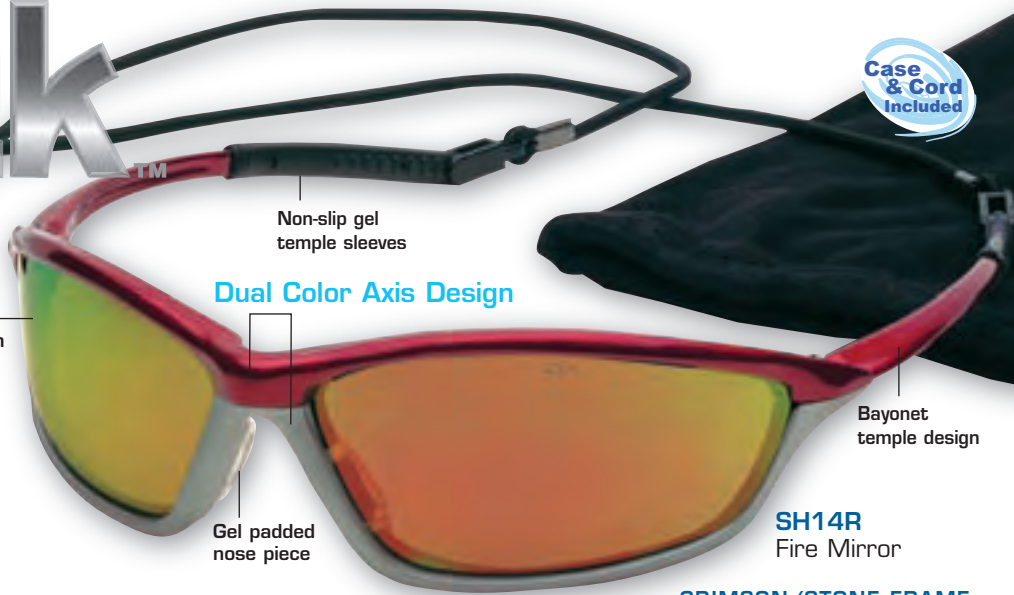

SH14R
Fire Mirror

CRIMSON/STONE FRAME

- **SH140AF** Clear Anti-Fog
- **SH142AF** Grey Anti-Fog
- **SH14R** Fire Mirror



SH122AF

TRANS BLUE/SILVER FRAME

- **SH120AF** Clear Anti-Fog
- **SH122AF** Grey Anti-Fog
- **SH129AF** Indoor/Outdoor Clear Mirror Anti-Fog



SH152AF

CARBON/SILVER FRAME

- **SH152AF** Grey Anti-Fog
- **SH159AF** Indoor/Outdoor Clear Mirror Anti-Fog



SH13G

CHAMELEON/CLEAR CHROME FRAME

- **SH130AF** Clear Anti-Fog
- **SH132AF** Grey Anti-Fog
- **SH13G** Emerald Mirror

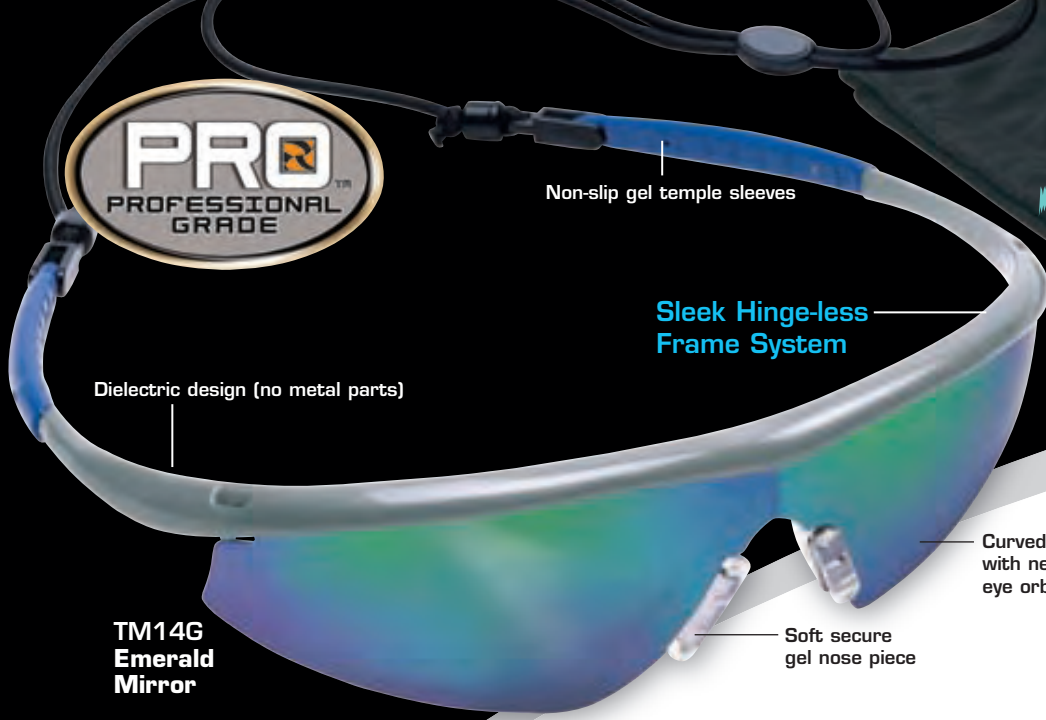

Non-slip gel temple sleeves

Sleek Hinge-less Frame System

Dielectric design (no metal parts)

Curved lens with near total eye orbital seal

Soft secure gel nose piece

TM14G
Emerald
Mirror



TM122

INDIGO BLUE FRAME

- TM120 Clear
- TM122 Grey
- TM128B Blue Diamond Mirror
- TM129 Indoor/Outdoor Clear Mirror

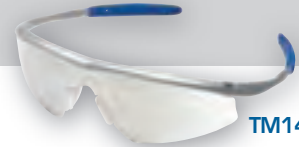

TM149

STEEL FRAME

- TM140 Clear
- TM148B Blue Diamond Mirror
- TM149 Indoor/Outdoor Clear Mirror
- TM14G Emerald Mirror



TM133B

TAUPE FRAME

- TM130 Clear
- TM133B Brown
- TM133R Fire Mirror
- TM139 Indoor/Outdoor Clear Mirror



TM117

ONYX FRAME

- TM110 Clear
- TM112 Grey
- TM117 Silver Mirror
- TM119 Indoor/Outdoor Clear Mirror

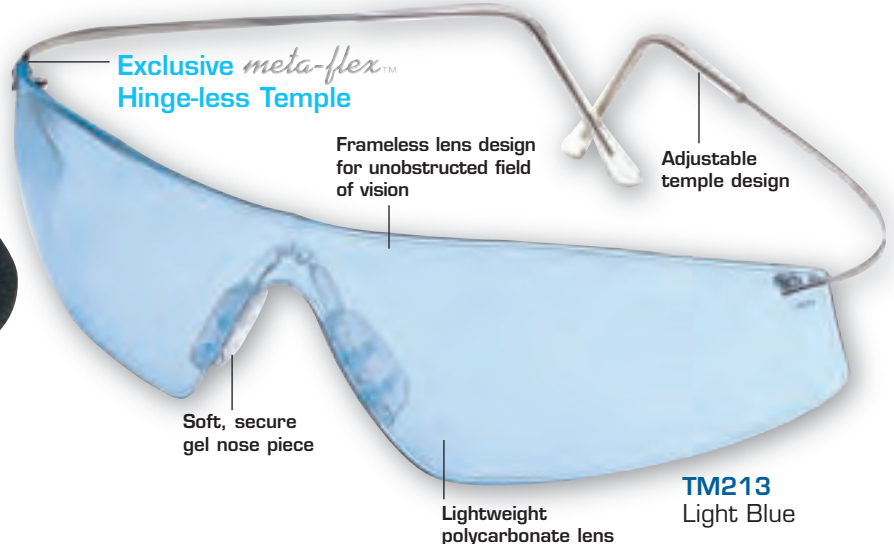

Exclusive meta-flex™ Hinge-less Temple

Frameless lens design for unobstructed field of vision

Adjustable temple design

Soft, secure gel nose piece

Lightweight polycarbonate lens

TM213
Light Blue

METAL FRAME



TM210 Clear



TM212 Grey



TM219 Indoor/Outdoor Clear Mirror



TM216 Emerald Mirror

TRIWEAR™

Case & Cord Included

Non-slip gel temple sleeves

Hybrid temple design

Lens Offering a 180°
Optically Correct
Viewing Area

T1147
Silver Mirror

Soft, secure gel nose piece



T1117

STEEL FRAME

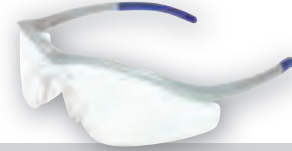

T1140AF Clear Anti-fog



T1146G Emerald Mirror



T1144R Fire Mirror

ONYX FRAME

- **T1110AF** Clear Anti-fog
- **T1112AF** Grey Anti-fog
- **T1117** Silver Mirror
- **T1119AF** Indoor/Outdoor Clear Mirror Anti-fog
- **T1116G** Emerald Mirror
- **T1111R** Fire Mirror
- **T11130** Filter 3.0
- **T11150** Filter 5.0



T1142AF Grey Anti-fog



T1149AF Indoor/Outdoor Clear Mirror Anti-fog



T1148B Blue Diamond Mirror



Platinum color metal frame

Non-slip gel temple sleeves

Case & Cord Included

Resilient Spring Hinge Temples

Lens offering a 180° optically correct viewing area

Hybrid temple design

Soft, secure gel nose piece

T311R
Fire Mirror

PLATINUM FRAME



T3110AF Clear Anti-fog

REPLACEMENT LENS

- **L-1T300AF** Clear Anti-fog



T3112AF Grey Anti-fog



T3119AF Indoor/Outdoor Clear Mirror Anti-fog



T3118B Blue Diamond Mirror

PLUS Series

PROTECTIVE EYEWEAR



MOSSY OAK®

BRAND CAMO

Mossy Oak® is a registered trademark of Haas Outdoors, Inc. and is used with permission.



Strong, lightweight polycarbonate lens blocks 99.9% of ultraviolet rays

MO114
Amber

Exclusive Duramass® scratch-resistant coating

Single wraparound lens design with integral sideshields



Mossy Oak® safety glasses feature adjustable, 5-position, ratchet-action temples for maximum comfort and fit



MO11V

MOSSY OAK LENS OPTIONS

- MO110** Clear
- MO112** Grey
- MO114** Amber
- MO117** Silver Mirror
- MO119** Indoor/Outdoor Clear Mirror
- MO11B** Brown
- MO11V** Vermillion



MODS117

MOSSY OAK DS LENS OPTIONS

- MODS112** Grey
- MODS117** Silver Mirror



MOT212

MOSSY OAK T LENS OPTIONS

- MOT210** Clear
- MOT212** Grey
- MOT214** Amber



WINCHESTER®

AMMUNITION

Winchester is a registered trademark of Olin Corporation and is used with permission.



New temple sleeve designed for breakaway cord

Strong lightweight polycarbonate lens filters out 99.9% of ultraviolet rays

Dual focus lens with great orbital seal

Spring hinge metal temple design for maximum flexibility

WIN22
Grey



Ergonomically curved temples provide improved non-slip fit and greater comfort



WIN14

BLACK FRAME LENS OPTIONS

- WIN10** Clear
- WIN12** Grey
- WIN14** Amber
- WIN17** Silver Mirror
- WIN19** Indoor/Outdoor Clear Mirror
- WIN1V** Vermillion



WIN27

RIMLESS FRAME LENS OPTIONS

- WIN20** Clear
- WIN22** Grey
- WIN27** Silver Mirror
- WIN29** Indoor/Outdoor Clear Mirror



WINT312

METAL FRAME LENS OPTIONS

- WINT310** Clear
- WINT312** Grey

POLAR OPTICS™

MCR Safety's Polar Optics® protective eyewear features polarized lens technology that reduces glare without sacrificing clarity, performance or durability. Polarized lenses function similar to window blinds by blocking vertical light from above or below your line of vision only allowing the horizontal light to pass through the lens. This feature eliminates eye stress and fatigue from any surfaces that create glare from sunlight, water, sand, snow, glass and chrome from automobiles or buildings. Polar Optics style #PZ242 meets Z87+ standard and are packaged with a black satin eyeglass bag.

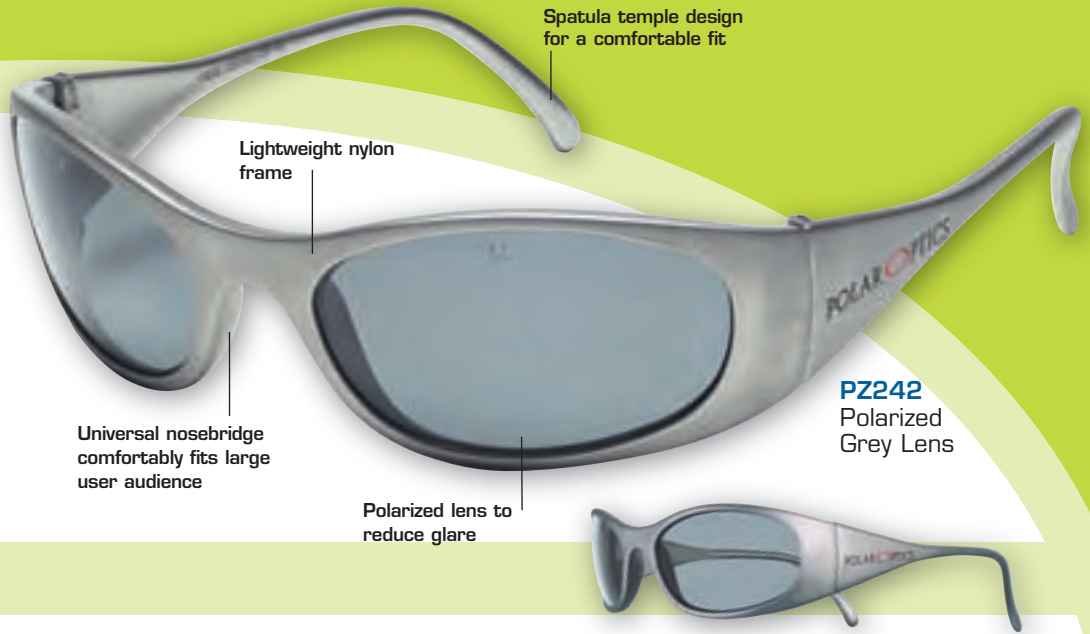

Spatula temple design for a comfortable fit

Lightweight nylon frame

Universal nosebridge comfortably fits large user audience

Polarized lens to reduce glare

PZ242
Polarized Grey Lens

Imprint Your Logo on Protective Eyewear



Imprint Your Logo on Accessories

Eyewear Clips

Badge Clips



CG-XCLIPB



BD-4



Exclusive Duramass®
scratch-resistant
coating

Single wrap-around lens
design with integral
sideshields

Durable metal alloy temples
with non-slip temple sleeves
for a customized fit

Strong lightweight polycarbonate lens
filters out 99.9% of ultraviolet rays

S2117
Silver Mirror

METAL FRAME



S2110 Clear
S2110AF Clear Anti-fog



S2112 Grey
S2112AF Grey Anti-fog



S2115 Light Grey



S2119 Indoor/Outdoor
Clear Mirror
S2119AF I/O Clear Mirror
Anti-fog



S21130 Filter 3.0



S21150 Filter 5.0



Strong lightweight
polycarbonate lens
filters out 99.9%
of ultraviolet rays

New temple sleeve designed
for breakaway cord

Dual focus lens with
great orbital seal

Spring hinge metal
temple design for
maximum flexibility

S2212
Grey

METAL FRAME



S2210 Clear
S2210AF Clear Anti-fog



S2219 Indoor / Outdoor
Clear Mirror

DESPERADO™

Lightweight nylon frame

Non-slip temple sleeves

Exclusive Duramass® scratch-resistant coating

Soft, secure gel nose piece

DS14R
Fire Mirror



DS116

BLACK FRAME LENS OPTIONS

- DS110 Clear
- DS110AF Clear Anti-fog
- DS112 Grey
- DS112AF Grey Anti-fog
- DS114 Amber
- DS116 Copper
- DS117 Silver Mirror
- DS119 Indoor/Outdoor Clear Mirror



DS122

BLUE FRAME LENS OPTIONS

- DS120 Clear



DS143

SILVER FRAME LENS OPTIONS

- DS140 Clear
- DS142 Grey
- DS143 Light Blue
- DS149 Indoor/Outdoor Clear Mirror
- DS14R Fire Mirror



DS22Y

BLACK FRAME LENS OPTIONS WITH YELLOW NOSEPIECE AND TEMPLE SLEEVES

- DS22Y Banana Mirror

DESPERADO™ *metal*

Spring hinge metal temple design for maximum flexibility

Hybrid temple design

Exclusive Duramass® scratch-resistant coating

Platinum color metal frame

Non-slip temple sleeves

Soft, secure gel nose piece

DS3118B
Blue Diamond Mirror

METAL FRAME



DS310 Clear



DS312 Grey



DS319 Indoor / Outdoor Clear Mirror



DS311R Fire Mirror



Non-slip temple sleeves

Exclusive Duramass® AF4 scratch-resistant anti-fog coating

Dielectric (No Metal Parts)

Soft, secure gel nose piece

Contemporary, wrap around lens design

DC120
Clear



DC117

SMOKE TEMPLE LENS OPTIONS

Regular Sizes:

- **DC110** Clear
- **DC117** Silver Mirror
- **DC119** Indoor/Outdoor Clear Mirror

Small Sizes:

- **DC210** Clear



DC129

BLUE TEMPLE LENS OPTIONS

Regular Sizes:

- **DC120** Clear
- **DC129** Indoor/Outdoor Clear Mirror

Small Sizes:

- **DC220** Clear



DC140

FROST TEMPLE LENS OPTIONS

Regular Sizes:

- **DC140** Clear

Small Sizes:

- **DC240** Clear



Polycarbonate lens blocks 99.9% of ultraviolet rays

Gloss Blue Frame

Exclusive Duramass® scratch-resistant coating

FB120
Clear

GLOSS BLACK FRAME



FB110 Clear



FB112 Grey



FB119 Indoor/Outdoor Clear Mirror



Spatula temple design for a comfortable fit

Polycarbonate lens blocks 99.9% of ultraviolet rays

Matte frame finish

Trend-setting square shaped lens

F2114
Amber



F2112



F2120



F2143

FROST BLACK LENS OPTIONS

- F2110 Clear
- F2112 Grey
- F2114 Amber
- F2117 Silver Mirror
- F2119 Indoor/Outdoor Clear Mirror

FROST BLUE LENS OPTIONS

- F2120 Clear
- F2122 Grey
- F2128 Blue Mirror
- F2129 Indoor/Outdoor Clear Mirror

FROST WHITE LENS OPTIONS

- F2140 Clear
- F2143 Blue Ice
- F2149 Indoor/Outdoor Clear Mirror

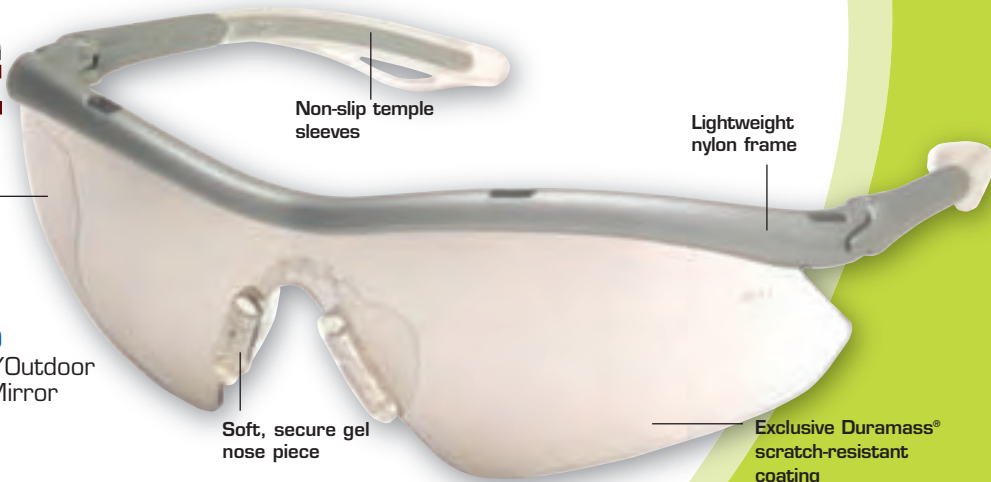

Polycarbonate lens blocks 99.9% of ultraviolet rays

Non-slip temple sleeves

Lightweight nylon frame

HB149
Indoor/Outdoor Clear Mirror

Soft, secure gel nose piece

Exclusive Duramass® scratch-resistant coating

BLACK FRAME

SILVER FRAME



HB110 Clear
HB110AF Clear Anti-fog



HB112 Grey
HB112AF Grey Anti-fog



HB140 Clear



HB117 Silver Mirror



HB119 Indoor/Outdoor Clear Mirror



HB142 Grey

Klondike®



Strong, lightweight polycarbonate lens filters out 99.9% of U.V. radiation

Stylish matte blue or black finish frames

Gel nose piece for long-wearing comfort

KD128
Blue Mirror



KD11B

KLONDIKE® BLACK FRAME
Lens Options

- KD110 Clear
- KD110AF Clear Anti-fog
- KD11B Brown
- KD112 Grey
- KD112AF Grey Anti-fog
- KD113 Light Blue



KD114

KLONDIKE® BLACK FRAME
Lens Options

- KD114 Amber
- KD117 Silver Mirror
- KD119 Indoor/Outdoor Clear Mirror
- KD119AF Indoor/Outdoor Clear Mirror Anti-fog



KD122

KLONDIKE® BLUE FRAME
Lens Options

- KD120 Clear
- KD122 Grey
- KD128 Blue Mirror
- KD129 Indoor/Outdoor Clear Mirror

Klondike® METAL



Resilient spring hinged temples

Non-slip temple sleeves

Lightweight metal frame with extreme flexibility

Exclusive Duramass® scratch-resistant coating

Soft, secure twin bridge adjustable nose piece

Strong, lightweight polycarbonate lens filters out 99.9% of U.V. radiation

KD212
Grey

METAL FRAME



KD210 Clear



KD213 Light Blue



KD218 Blue Mirror



KD219 Indoor/Outdoor Clear Mirror

Klondike[®] PLUS



All Klondike Plus[®] safety glasses feature adjustable, 5-position, ratchet-action temples for maximum comfort and fit



KD319
Indoor/Outdoor
Clear Mirror



KD310 Clear
KD310AF Clear Anti-fog



KD312 Grey
KD312AF Grey Anti-fog



KD313 Light Blue



KD314 Amber



KD319AF Indoor/Outdoor
Clear Mirror Anti-fog

STORM



All Storm[®] safety glasses feature adjustable, 5-position, ratchet-action temples for maximum comfort and fit

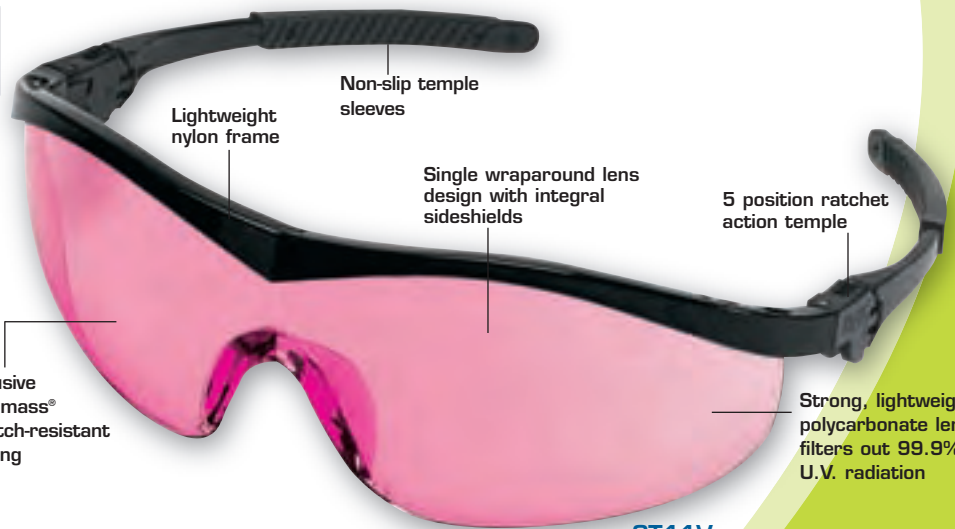

ST11V
Vermillion



ST1130

BLACK FRAME

- **ST110** Clear
- **ST110AF** Clear Anti-fog
- **ST112** Grey
- **ST112AF** Grey Anti-fog
- **ST114** Amber
- **ST117** Silver Mirror
- **ST119** Indoor/Outdoor Clear Mirror
- **ST119AF** Indoor/Outdoor Clear Mirror Anti-fog
- **ST11V** Vermillion
- **ST1130** Filter 3.0
- **ST1150** Filter 5.0



ST128

NAVY FRAME

- **ST120** Clear
- **ST122** Grey
- **ST128** Blue Mirror

REPLACEMENT LENS

- **L-1ST00** Clear



ST132

RED FRAME

- **ST130** Clear
- **ST132** Grey



ST140

AMERICAN PRIDE FRAME American Flag Imprint

- **ST140** Clear
- **ST142** Grey

PLUS Series

PROTECTIVE EYEWEAR

ENGINEER®

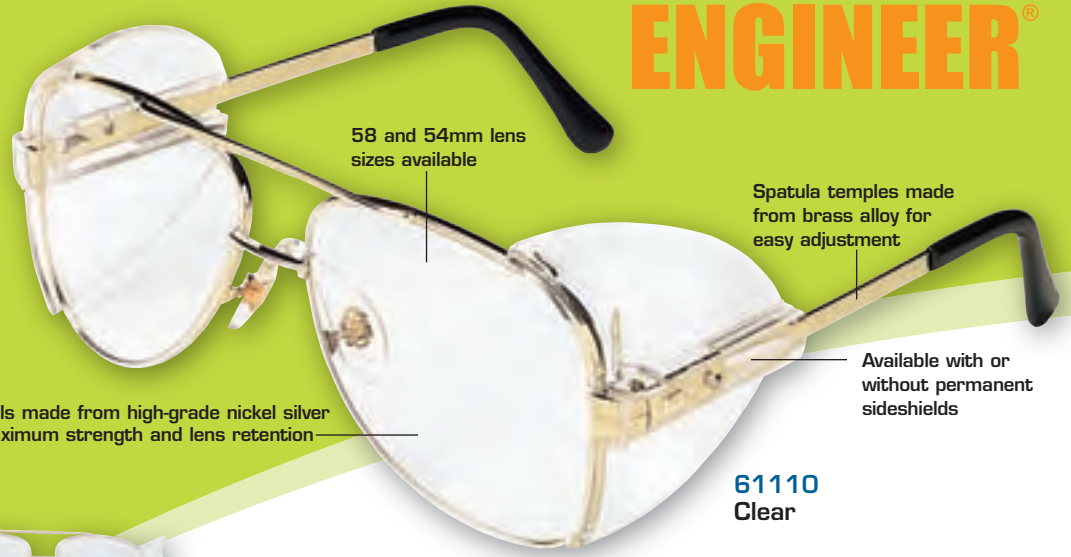

58 and 54mm lens sizes available

Spatula temples made from brass alloy for easy adjustment

Available with or without permanent sideshields

Frontals made from high-grade nickel silver for maximum strength and lens retention

61110
Clear



62112

GOLD FRAME

58mm Aviators

- 61110 Clear
- 61112 Grey
- 611130 Filter 3.0
- 611150 Filter 5.0

BLACK FRAME

58mm Aviators

- 62110 Clear
- 62112 Grey



51110

GOLD FRAME

54mm Aviators

- 51110 Clear

BLACK FRAME

54mm Aviators

- 52110 Clear

METAL FRAME

54mm Aviators

- 53110 Clear



62010

BLACK FRAME

58mm Aviators w/o side shields

- 62010 Clear



71110

GOLD FRAME

58mm Conventional Shape

- 71110 Clear
- 711130 Filter 3.0



69110

LADY ENGINEER GOLD FRAME

55mm Conventional Shape

- 69110 Clear

PRODIGY® DLX®

PRODIGY® SLX®

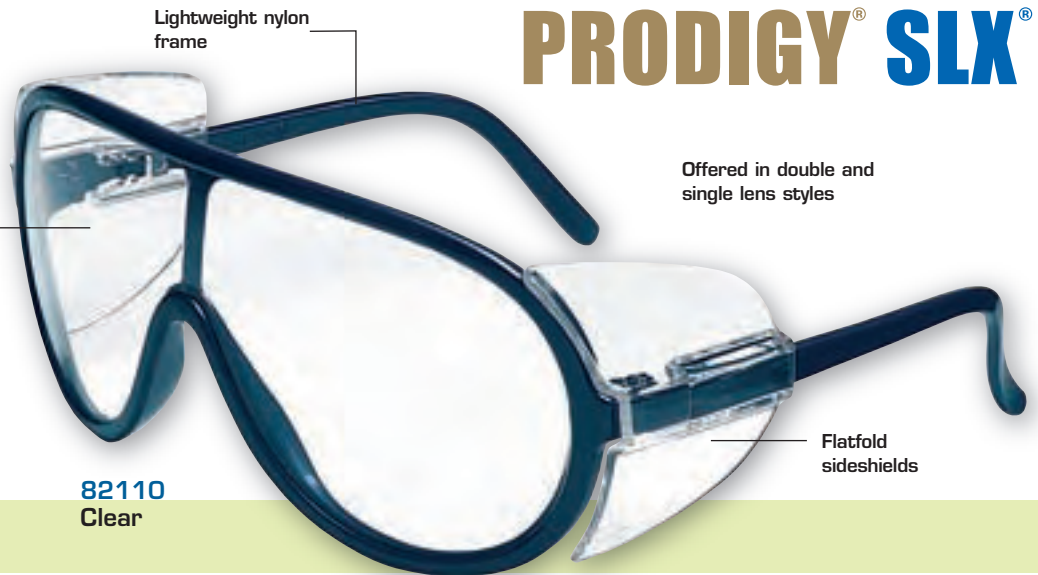

Lightweight nylon frame

Exclusive Duramass® scratch-resistant coating

Offered in double and single lens styles

Flatfold sideshields

82110
Clear



85112

BLACK FRAME

- 85110 Clear
- 85112 Grey



86110

NAVY FRAME

- 86110 Clear



81110

BLACK FRAME

- 81110 Clear



82112

NAVY FRAME

- 82110 Clear
- 82112 Grey

REPLACEMENT LENS

- L-18000 Clear
- L-18002 Grey

RT²

Bayonet temples with non-slip temple sleeves

Adjustable nose pads for a customized fit

R2112
Grey

Strong lightweight polycarbonate lens blocks 99.9% ultraviolet rays

Trend-setting square shaped lens

Sideshields for added protection

Lightweight metal alloy frames in brass and chrome finishes



R2110 Clear Brass Frame



R2120 Clear Chrome Frame



R2129 Indoor/Outdoor Clear Mirror Chrome Frame

TAHOE[®]

Exclusive Duramass[®] scratch-resistant coating

Nickel-silver frame in stylish, gold tone finish

77210
Clear

52mm Round lens

Optional polycarbonate sideshields for added protection

Fashion-forward tortoiseshell temples with wire reinforcement for adjustability and better fit

VALUE Series

PROTECTIVE EYEWEAR

BearKat®



Single wraparound lens design with integral sideshields

BK118
Blue Mirror

Strong lightweight polycarbonate lens blocks 99.9% ultraviolet rays

Available in 2 sizes: Regular and BK SM (Small) to fit a wide variety of faces.



BK110 Clear
BK110AF Clear Anti-fog
BK210 BK SM Clear



BK112 Grey
BK112AF Grey Anti-fog
BK212 BK SM Grey



BK113 Light Blue
BK213 BK SM Light Blue



BK114 Amber



BK117 Silver Mirror



BK119 Indoor/Outdoor Clear Mirror
BK219 BK SM Indoor/Outdoor Clear Mirror

CHECKLITE®

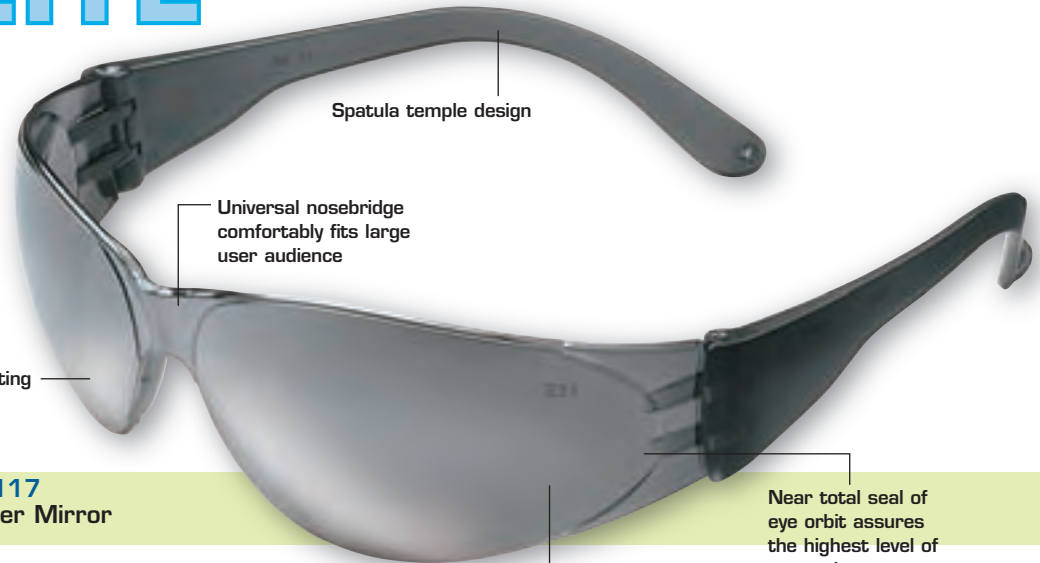

Spatula temple design

Universal nosebridge comfortably fits large user audience

Exclusive Duramass® scratch-resistant coating

Near total seal of eye orbit assures the highest level of protection

CL117
Silver Mirror

Strong lightweight polycarbonate lens blocks 99.9% ultraviolet rays



CLO10D Dispenser Box EBD-12SM with 12pr
CLO10 Clear Uncoated



CLO10 Clear Uncoated
CL110 Clear Coated
CL110AF Clear Coated Anti-fog



CL112 Grey Lens Smoke Temple



CL114 Amber



CL119 Indoor/Outdoor Clear Mirror

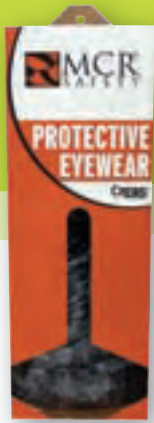

CK100D Dispenser Box
EBD-12SM with 12pr
CK100 Clear Uncoated

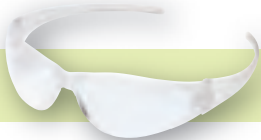

CK100 Clear Uncoated
CK110 Clear Coated
CK110AF Clear Anti-fog



CK112 Grey



CK114 Amber



CK117 Silver Mirror



CK119 Indoor/Outdoor
Clear Mirror



Strong lightweight polycarbonate lens blocks 99.9% ultraviolet rays

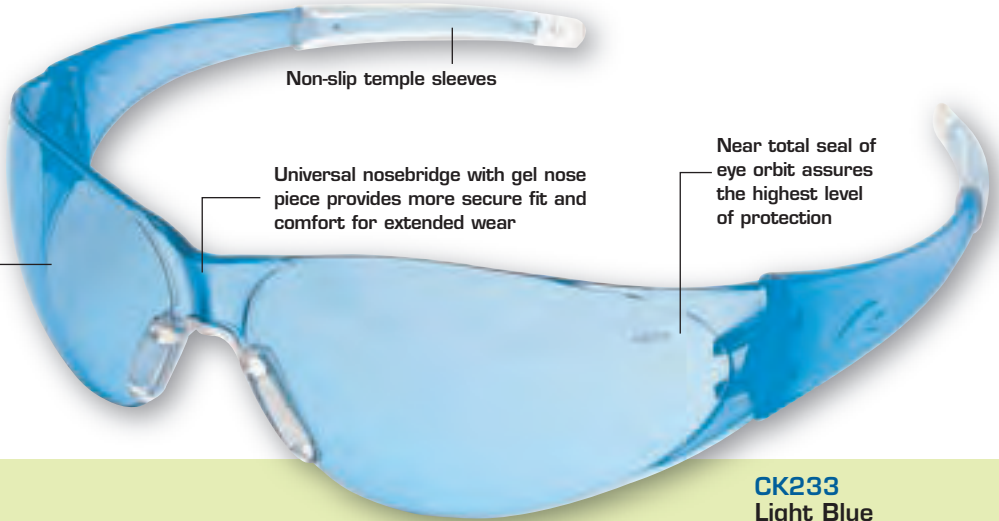

Non-slip temple sleeves

Universal nosebridge with gel nose piece provides more secure fit and comfort for extended wear

Near total seal of eye orbit assures the highest level of protection

CK233
Light Blue



CK217

SMOKE TEMPLE

- **CK210** Clear
- **CK210AF** Clear Anti-fog
- **CK212** Grey
- **CK212AF** Grey Anti-fog
- **CK217** Silver Mirror
- **CK219** Indoor/Outdoor Clear Mirror
- **CK219AF** Indoor/Outdoor Clear Mirror Anti-fog



CK22Y

YELLOW NOSE PIECE & TEMPLE SLEEVES

- **CK220** Clear
- **CK224** Amber
- **CK22Y** Banana Yellow Mirror
- **CK229Y** Indoor/Outdoor Clear Mirror Anti-fog

Flexible bayonet temple design for a comfortable fit during long use

Exclusive Duramass® scratch-resistant coating

Universal nosebridge comfortably fits large user audience

Strong lightweight polycarbonate lens blocks 99.9% ultraviolet rays

Near total seal of eye orbit assures the highest level of protection

CK118
Rainbow Mirror Coated



VALUE Series

PROTECTIVE EYEWEAR



99112

GOLD METAL FRAME

- 99110 Clear
- 99112 Grey

BLACK METAL FRAME

- 99210 Clear
- 99212 Grey

EXCALIBUR®



Center tab is ideal for imprinting

Molded-in nose bridge

Extension adjustment temples for comfort fit

Polycarbonate wraparound lens with integral sideshields

99940
Clear
Red Frame



99950

PURPLE/GREEN FRAME

- 99950 Clear



99914

BLACK FRAME

- 99910 Clear
- 99910AF Clear Anti-fog
- 99912 Grey
- 99912AF Grey Anti-fog
- 99914 Amber
- 999130 Filter 3.0



99920

BLUE FRAME

- 99920 Clear
- 99920AF Clear Anti-fog
- 99922 Grey



99930

WHITE FRAME

- 99930 Clear



99960

RED/WHITE/BLUE FRAME

- 99960 Clear
- 99960AF Clear Anti-fog

REPLACEMENT LENS

- L-19900 Clear fits all 99900 series.

LAW



LW110 Clear
LW110AF Clear Anti-fog



LW112 Grey
LW112AF Grey Anti-fog



LW113 Light Blue



LW114 Amber



LW117 Silver Mirror



LW119 Indoor/Outdoor Clear Mirror

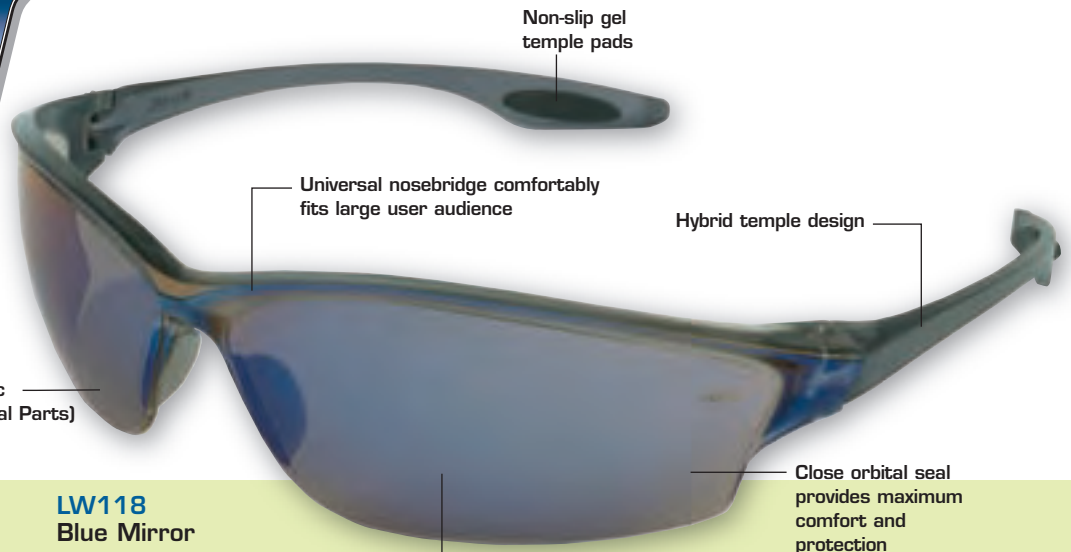

Non-slip gel temple pads

Universal nosebridge comfortably fits large user audience

Hybrid temple design

Dielectric (No Metal Parts)

LW118
Blue Mirror

Close orbital seal provides maximum comfort and protection

Strong lightweight polycarbonate lens blocks 99.9% ultraviolet rays

STRATOS®



SS112
Grey



SS110

BLACK FRAME

- SS010 Uncoated Clear
- SS110 Clear
- SS110AF Clear Anti-fog
- SS112 Grey
- SS112AF Grey Anti-fog



SS120

BLUE FRAME

- SS120 Clear
- SS122 Grey



SS132

RED/WHITE/BLUE FRAME

- SS130 Clear
- SS132 Grey



SS140

RED/WHITE/GREEN FRAME

- SS140 Clear
- SS142 Grey

TACOMA®



TC112
Grey



TC112XL

TACOMA XL - BLACK TEMPLE

- TC110XL Clear
- TC112XL Grey
- TC1150XL Filter 5.0



TC110

BLACK TEMPLE

- TC110 Clear
- TC112 Grey



TC120

BLUE TEMPLE

- TC120 Clear
- TC122 Grey



TC010

BLACK NON-ADJUSTABLE TEMPLES - UNCOATED LENS

- TC010 Clear Uncoated

TOMAHAWK®

Lightweight nylon frame with extension adjustment temples ensure secure fit

One-piece polycarbonate lens with integral sideshields provides increased protection

Fully adjustable 5-position ratchet action temples for maximum comfort

TK132
Grey

99.9% ultraviolet protection lens, with Duramass® scratch-resistant coating



TK119

BLACK FRAME

- TK110 Clear
- TK110AF Clear Anti-fog
- TK112 Grey
- TK112AF Grey Anti-fog
- TK114 Amber
- TK119 Indoor/Outdoor Clear Mirror



TK122

BLUE FRAME

- TK120 Clear
- TK120AF Clear Anti-fog
- TK122 Grey
- TK122AF Grey Anti-fog



TK140

RED/WHITE/GREEN FRAME

- TK140 Clear
- TK142 Grey

RED/WHITE/BLUE FRAME

- TK130 Clear
- TK130AF Clear Anti-fog
- TK132 Grey
- TK132AF Grey Anti-fog

REPLACEMENT LENS

- L-1TK00 Clear
- L-1TK02 Grey

YUKON®



9812

YUKON

- 9800 Clear Uncoated
- 9800D 12pr 9800 in Dispenser
- 9810 Clear Coated
- 9810D 12pr 9810 in Dispenser
- 9802 Grey Uncoated
- 9802D 12pr 9802 in Dispenser
- 9812 Grey Coated
- 9812D 12pr 9812 in Dispenser
- 9814 Amber
- 9814D 12pr 9814 in Dispenser
- 9815 Green
- 9815D 12pr 9815 in Dispenser
- 98120 Filter 2.0
- 98120D 12pr 98120 in Dispenser
- 98150 Filter 5.0
- 98150D 12pr 98150 in Dispenser

Dispenser Box



YUKON® XL

Dielectric (No Metal Parts)

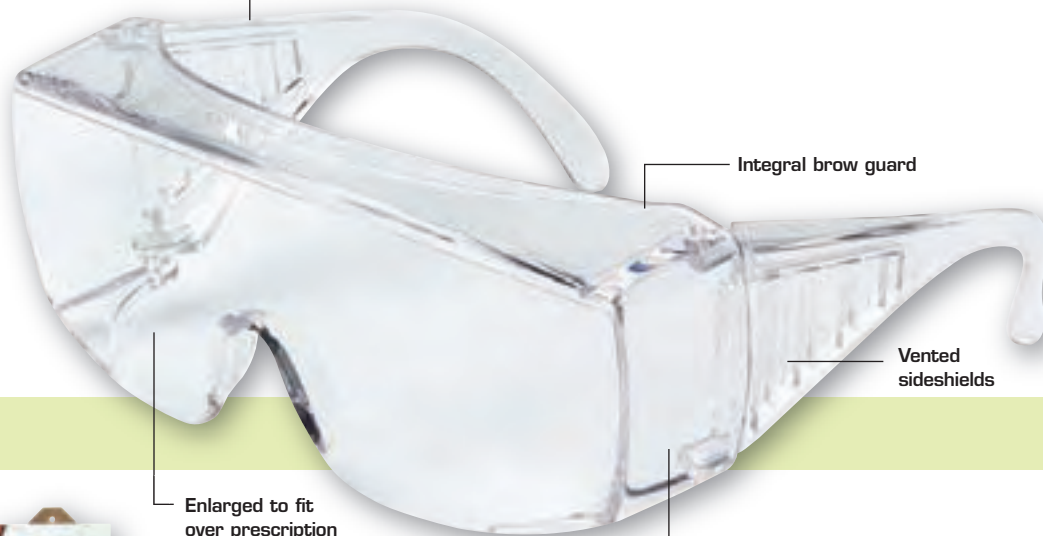

Integral brow guard

Vented sideshields

Enlarged to fit over prescription glasses

Wraparound style for improved angular coverage and peripheral vision

9810XL
Clear

YUKON XL

- 9800XL Clear Uncoated
- 9800XLD 12pr 9800XL in Dispenser
- 9810XL Clear Coated
- 9810XLD 12pr 9810XL in Dispenser

PROTECTIVE GOGGLES

stryker™

MCR Safety offers a full line of goggles to fit a variety of users and applications. Our new Stryker™ includes an updated stylish option—anti-fog, indirect vent, chemical protection. Easy adjusting strap design offers each user a personal fit.



ECONOMY GOGGLE

2220 Clear Regular Size
2120 Clear Small Size



STRYKER GOGGLES

2310AF Clear Anti-fog
2312AF Grey Anti-fog
2320AF Clear Anti-fog w/ elastic strap
2322AF Grey Anti-fog w/ elastic strap



PERFORATED GOGGLE

2220R Clear with rubber strap
2225R Clear Anti-fog with rubber strap



CHEMICAL SPLASH GOGGLE

Indirect Vent
2230R Clear
2235R Clear Anti-fog



VENTLESS GOGGLE

2237R Clear Anti-fog

2310AF
Clear

2400
Clear

shown with
RX3000 Snap-in
Prescription Insert

Snap-in prescription
inserts sold separately



VERDICT®

VERDICT GOGGLES (RX OPTION)

2400 Clear
2400F Clear with foam lining
2410 Clear Anti-fog
2410F Clear Anti-fog with foam lining
2410NF Clear Anti-fog with foam lining and adjustable neoprene strap

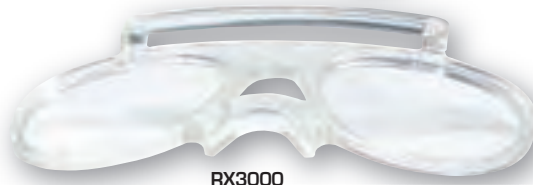

RX3000



ADJUSTABLE NYLON TEMPLES

RX110F Clear Anti-fog



ELASTIC STRAP

RX110FS Clear Anti-fog

HEADGEAR / FACE SHIELDS



DIELECTRIC HEADGEAR

101 shown with faceshield 181640



ALUMINUM RIM HEADGEAR BRACKET

102 shown with faceshield 181640



RATCHET TAKE-UP HEADGEAR

103 shown with faceshield 181640

CLEAR FACESHIELDS (polycarbonate)

181540 8" X 15.5", .040 thick
181560 8" X 15.5", .060 thick

CLEAR FACESHIELDS (PETG material)

181640 8" X 15.5", .040 thick
101640 10" X 15.5", .040 thick
102040 10" X 20", .040 thick

ALUMINUM BOUND CLEAR FACESHIELDS (PETG material)

181640A 8" X 15.5", .040 thick

DISPLAYS

ED12
12 Unit
Counter Display
Holds 12 pair of eyewear. White tower with clear acrylic shelves and full length mirror, mounted on a rotating base. Glasses not included.



ESC-10
Sample Case
Holds 10 pair of eyewear (not included) in cushioning foam pockets.

ED12MO
12-Unit
Mossy Oak®
Counter Display
Glasses not included.

ED12WIN
12-Unit
Winchester®
Counter Display
Not Shown. Glasses not included.

ED12AP
12-Unit
American Pride
Counter Display
Not Shown. Glasses not included.

ED12CWS
12-Unit
Crews®
Counter Display
Not Shown. Glasses not included.



AD6
6-Unit
Flat Acrylic
Counter Display
Not Shown. Glasses not included.

EDB-12
12-Unit
Cardboard
Dispenser Box
Not Shown. Glasses not included.

EDB-12SM
12-Unit
Small Cardboard
Dispenser Box
Not Shown. Glasses not included.

ED12R
12-Unit
Display For Retail
Package Products
Not Shown. Glasses not included.

ESB-5
6-Unit Sample Box
with Crews Logo
Not Shown. Glasses not included.

ED7P
Professional
Grade Eyewear
Counter Display
Holds 7 pair of eyewear. Clear acrylic tower with black cap and base, Pro Grade label and mirror. Glasses not included.

ED7C
Crews® Eyewear
Counter Display
Holds 7 pair of eyewear. Clear acrylic tower with black cap and base, Crews® label and mirror. Glasses not included.

HD18
18-Unit
Hanging Display
Quilted design for storing, transporting, and displaying. Glasses not included.



ED72
72-Unit
Floor Display
Unit holds 72 pair of eyewear. Glasses not included.

ED36
36-Unit
Counter Display
Unit holds 36 pair of eyewear. Glasses not included.

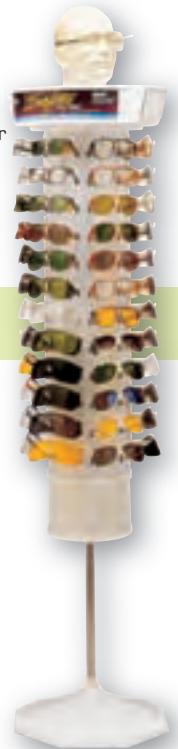

MCR Safety offers a full line of accessories including lens cleaning products, cords, badge holders, headgear, faceshields, cases and goggles.

ACCESSORIES



LCS1 LENS CLEANING STATION
 Contains: 2 boxes of 300 tissues; one 8-oz. bottle of anti-fog, anti-static cleaning spray. 6 boxes per case.



LCT ANTI-STATIC, ANTI-FOG CLEANING TOWELETTES
 100 individually packaged towelettes per box, 10 boxes per case.



LSSDSM 3"x5" ANTI-STATIC, ANTI-FOG LENS CLEANING WIPES
 36 towelettes per container, 12 containers per case.



LSSD 6"x7" ANTI-STATIC, ANTI-FOG LENS CLEANING WIPES
 100 towelettes per container, 10 containers per case.

CG-XCLIP

X-Clip glasses holder clips on sun visor, notebook, belt or purse to keep glasses, receipts or notes handy. With Pro Grade logo or blank for custom imprint.

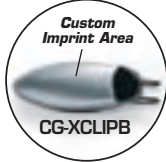

CG-XCLIP

BADGE HOLDERS

- **BD-1** Standard holder w/plastic clip
- **BD-2** Breakaway style w/deluxe clip
- **BD-3** Wide style w/metal ring
- **BD-4** Retractable device w/deluxe clip

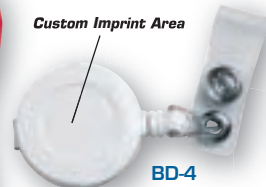

BD-4



200 EYEGLASS CASE
 Black vinyl. Belt clip on back.



201 EYEGLASS CASE
 Velcro® closure on flap, belt clip on back. Black vinyl.



204 EYEGLASS CASE
 Holds 1 pair of glasses and 2 replacement lenses. Web belt loops on back. Velcro® closure.



208 BLACK SATIN EYEGLASS BAG
 Holds 1 pair of glasses. Excellent for lens cleaning.



207 HARD SHELL EYEGLASS CASE
 Crush-proof case with padded interior lining and handy clip attachment.



213 Dielectric

214

217

BREAKAWAY EYEGLASS CORDS

- 213 Black (dielectric)
- 214 Black
- 214 Blue
- 214 Silver
- 214 Brown

SNAKESKINS® EYEGLASS CORDS

- 215 Black
- 216 Blue
- 217 Red
- 218 Purple



212 EYEGLASS STRAP
 Keep glasses safely in place with an adjustable elastic band.

212

210

215C

ECONOMY CORD
 ● 210 Black

FOAM INSERT CORD

● 215C Black

MAGNIFIER PROTECTIVE EYEWEAR

Klondike[®]
MAGNIFIER



K3H10G



K3H10A



K3H10
Clear

KLONDIKE MAGNIFIER - CLEAR

- K3H10 +1.0 diopter
- K3H15 +1.5 diopter
- K3H20 +2.0 diopter
- K3H25 +2.5 diopter

KLONDIKE MAGNIFIER - GREY

- K3H10G +1.0 diopter
- K3H15G +1.5 diopter
- K3H20G +2.0 diopter
- K3H25G +2.5 diopter

KLONDIKE MAGNIFIER - AMBER

- K3H10A +1.0 diopter
- K3H15A +1.5 diopter
- K3H20A +2.0 diopter
- K3H25A +2.5 diopter



BKH10

BEARKAT MAGNIFIER - CLEAR

- BKH10 +1.0 diopter
- BKH15 +1.5 diopter
- BKH20 +2.0 diopter
- BKH25 +2.5 diopter

BEARKAT MAGNIFIER - GREY

- BKH10G +1.0 diopter
- BKH15G +1.5 diopter
- BKH20G +2.0 diopter
- BKH25G +2.5 diopter



BKH10G
Grey

TOMAHAWK[®] MAGNIFIER



TKH10G

TOMAHAWK MAGNIFIER - GREY

- TKH10G +1.0 diopter
- TKH15G +1.5 diopter
- TKH20G +2.0 diopter
- TKH25G +2.5 diopter

TOMAHAWK MAGNIFIER - CLEAR

- TKH10 +1.0 diopter
- TKH15 +1.5 diopter
- TKH20 +2.0 diopter
- TKH25 +2.5 diopter



TKH10
Clear

Determine Your Magnifier Diopter Strength

| Determine the smallest text that you can read without glasses, with some difficulty, from a distance of 14 inches (average reading distance). | Diopter needed |
|---|----------------|
| Exceeding Expectations... Protecting Your Quality of Life. | +2.5 |
| Exceeding Expectations... Protecting Your Quality of Life. | +2.0 |
| Exceeding Expectations... Protecting Your Quality of Life. | +1.5 |
| Exceeding Expectations... Protecting Your Quality of Life. | +1.0 |

**Text size based on the Rosenbaum Optical Test Card viewed at 14 inches. The magnifying eyewear is designed to focus at a distance of 14 to 26 inches.

TAHOE[®] MAGNIFIER

TAHOE MAGNIFIER - CLEAR

- 77H15 +1.5 diopter
- 77H20 +2.0 diopter

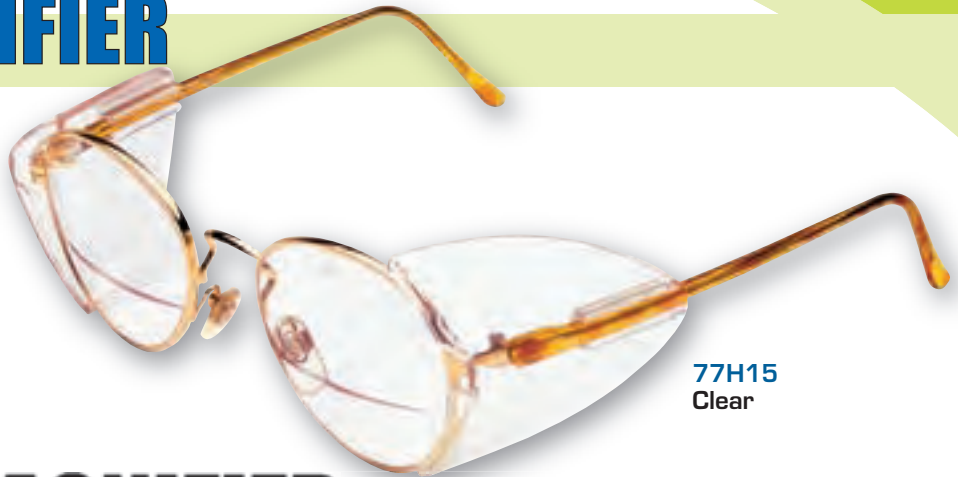

77H15
Clear

ENGINEER[®] MAGNIFIER

58MM ENGINEER MAGNIFIER - CLEAR

- 61H15 +1.5 diopter
- 61H20 +2.0 diopter
- 61H25 +2.5 diopter

54MM ENGINEER MAGNIFIER - CLEAR

- 51H15 +1.5 diopter
- 51H20 +2.0 diopter



51H15
Clear

All magnifiers (except BearKat) are individually boxed and sold by the pair. Tahoe and Engineer also have carrying cases as featured. All styles exceed ANSI Z87+ high impact standards and have a lifetime frame warranty.

ANSI
Z87+ PROVIDES 99.9% UV PROTECTION.





Clear Uncoated Clear Clear AF Light Grey Grey Grey AF Amber Brown Brown AF Dark Green Vermillion Banana Mirror Copper Blue Ice Light Blue



| | Clear Uncoated | Clear | Clear AF | Light Grey | Grey | Grey AF | Amber | Brown | Brown AF | Dark Green | Vermillion | Banana Mirror | Copper | Blue Ice | Light Blue |
|---------------------------|----------------|-------|----------|------------|------|---------|-------|-------|----------|------------|------------|---------------|--------|----------|------------|
| TRIBAL | | • | | | | • | | | | | | | | | |
| TRIBAL V | | • | | | | • | | | | | | | | | |
| MX | | • | | | | • | | | | | | | | | |
| Rubicon | | • | | | | • | | | | | | | | | |
| Shock | | • | | | | • | | | | | | | | | |
| Tremor | • | | | | • | | • | | | | | | | | |
| Tremor Metaflex | • | | | | • | | | | | | | | | • | |
| Triwear | | • | | | | • | | | | | | | | | |
| Triwear Metal | | • | | | | • | | | | | | | | | |
| PLUS EYEWEAR | | | | | | | | | | | | | | | |
| Blackjack | • | • | • | • | • | | | | | | | | | | |
| Blackjack Elite | • | • | | • | • | | | | | | | | | | |
| Desperado | • | • | | • | • | • | • | | | | • | • | | • | |
| Desperado Metal | • | | | • | • | | | | | | | | | | |
| Deuce | | • | | | | | | | | | | | | | |
| Engineer | • | | | • | | • | | | | | | | | | |
| Frostbite | • | | | • | | | | | | | | | | | |
| Frostbite 2 | • | | | • | | • | | | | | | | • | | |
| Hombre | • | • | | • | • | | | | | | | | | | |
| Klondike | • | • | | • | • | • | • | | | | | | | • | |
| Klondike Metal | • | | | • | | | | | | | | | | • | |
| Klondike Plus | • | • | | • | • | • | | | | | | | | • | |
| Klondike Magnifier | • | | | • | | • | | | | | | | | • | |
| Polar Optics | | | | | | | | | | | | | | | |
| Storm | • | • | | • | • | • | | | | • | | | | | |
| VALUE EYEWEAR | | | | | | | | | | | | | | | |
| Bearkat | • | • | | • | • | • | | | | | | | | • | |
| Bearkat Magnifier | • | | | • | | | | | | | | | | | |
| Checklite | • | • | • | • | | • | | | | | | | | | |
| Checkmate | • | • | • | • | | • | | | | | | | | | |
| CK2 | • | • | | • | • | • | | | | | • | | | • | |
| Excalibur | • | • | | • | • | • | | | | | | | | | |
| LAW | • | • | | • | • | • | | | | | | | | • | |
| Stratos | • | • | • | • | • | | | | | | | | | | |
| Tacoma | • | • | | • | | | | | | | | | | | |
| Tomahawk | • | • | | • | • | • | | | | | | | | | |
| Tomahawk Magnifier | • | | | • | | | | | | | | | | | |
| Yukon | • | • | | • | | • | | | | • | | | | | |
| Yukon XL | • | • | | | | | | | | | | | | | |
| GOGGLES | | | | | | | | | | | | | | | |
| Verdict | • | • | | | | | | | | | | | | | |
| Stryker | | • | | | • | | | | | | | | | | |

LENS CHART

LENS DESCRIPTIONS

Lens tints are not merely decorative, but enhance a worker's vision under various lighting conditions. Following are different lens options, their applications and percentage of **visible light transmission**. Please remember that these are general definitions only. Consult your safety director to insure the proper application.

Duramass® AF4 Anti-fog Coating: Provides excellent fog prevention in high humidity environments where sudden shifts in temperature occur.

-  **Clear:** Provides excellent optics for general applications where impact protection is required. 85% VLT.
-  **Light Grey:** Serves the same purpose as grey lens, yet allows more visible light through the lens for indoor/outdoor use. Reduces glare from artificial light such as halogen and fluorescent. 62% VLT
-  **Grey:** For outdoor applications where light and glare can cause eye strain and fatigue. 12% VLT.
-  **Gradient:** For outdoor use where overhead glare may interfere with visual acuity. 18% VLT.
-  **Amber:** Blocks the blue portion of the visible light spectrum, creating maximum contrast enhancement, particularly in low light. 85% VLT.
-  **Dark Green:** A general purpose lens that protects from excessive glare and ultraviolet radiation. 12% VLT.
-  **Fire, Blue Diamond, Emerald, Rainbow, Blue, Silver, Banana Mirror and Copper:** For outdoor use where sunlight and glare cause eye strain and fatigue. "Mirror" coating reflects light, reducing the amount of light that passes through the lens. 9% VLT.
-  **Brown:** Outdoor applications where sunlight and glare cause eye strain and fatigue. Meets color traffic signal recognition requirements. 12% VLT.
-  **Indoor/Outdoor Clear Mirror:** Allows more visible light through the lens for indoor/outdoor use. Reduces glare from artificial light such as halogen and fluorescent. 55% VLT.
-  **Vermilion:** Enhances contrast while reducing all colors equally for optimum color recognition. Ideal for indoor inspection. 55% VLT.
-  **Light Blue:** Allows more visible light through the lens for indoor/outdoor use. Reduces glare from artificial light such as halogen and fluorescent. 70% VLT.
-  **Blue Ice:** Protects from excessive glare, high levels of hazardous visible light and ultraviolet radiation in outdoor applications. 33% VLT.
-  **Filter Shades:** Protects against ultraviolet and infrared radiation generated when working with molten metal, and in welding, cutting, soldering and brazing.
-  **Polarized:** For use outdoors to protect from excessive glare that can cause eye fatigue.

WELDING FILTER SHADE SECTION

| OPERATION | RECOMMENDED FILTER SHADE |
|-----------------------------------|--------------------------|
| Torch Soldering | 2 |
| Torch Brazing | 3 |
| Light Cutting up to 1" | 3 |
| Medium Cutting 1" to 6" | 5 |
| Heavy Cutting more than 6" | 5 |
| Gas Welding, light, up to 1/8" | 5 |
| Gas Welding, medium, 1/8" to 1/2" | 5 |

*Indicates thickness of material to be cut

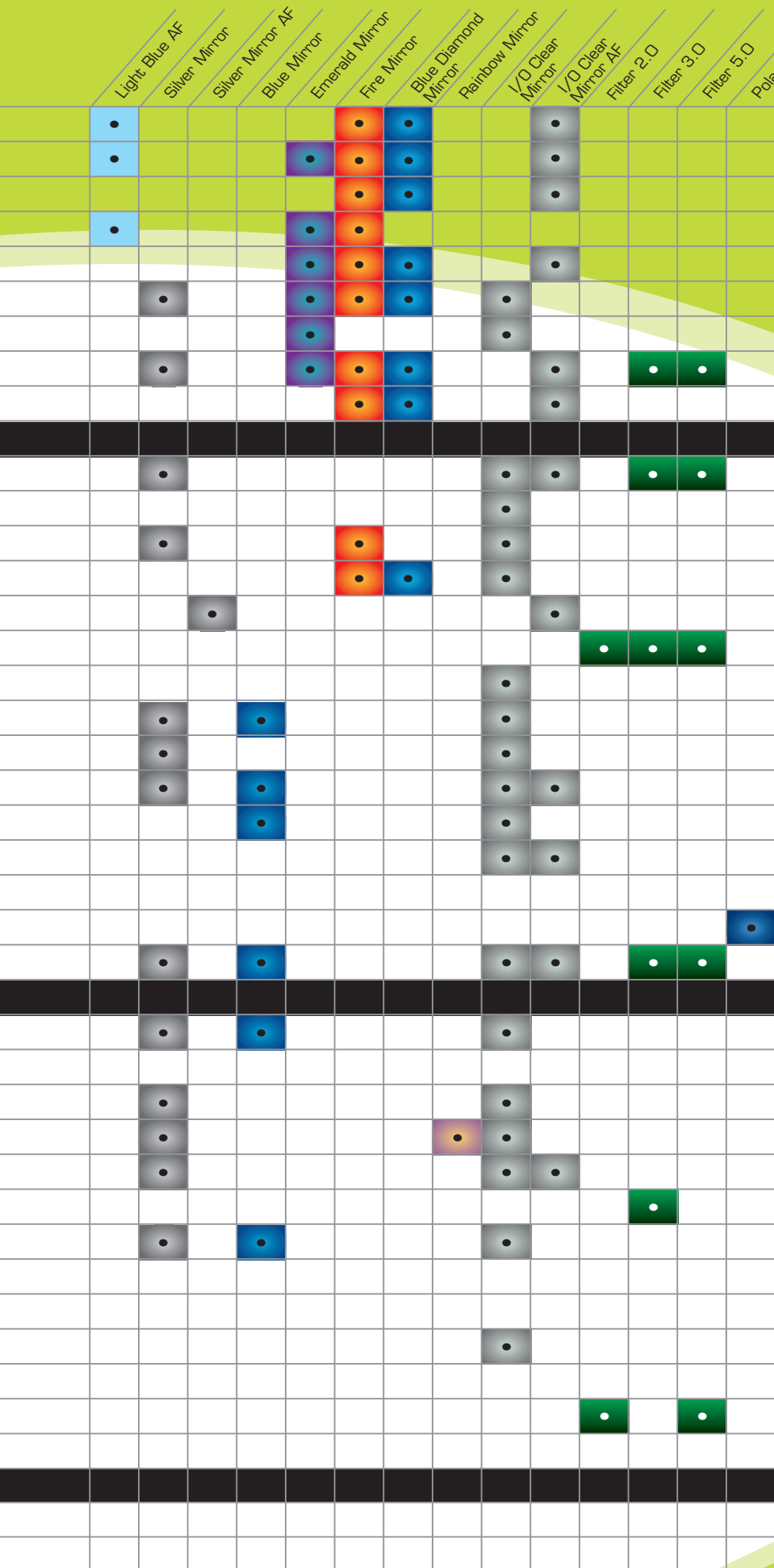

HI-VIS SAFETY VESTS

ANSI/ISEA 107-2004 Standards



CLASS III VESTS

MCR Safety, as a member of the International Safety Equipment Association (ISEA), is committed to providing workers the very best in high-visibility apparel. The ANSI/ISEA 107-2004 establishes a set of performance criteria for high-visibility apparel.

Class 3 Protection Work Conditions

For occupational activities where risk levels exceed those of a Class 2, such as where workers are exposed to significantly higher vehicle speeds and/or reduced sight-distances while the worker and vehicle operator have high task loads, clearly placing the worker in danger. Class 3 could also be used in applications where the wearer must be conspicuous through the full range of body motions at a minimum of 1280 feet (390 Meters) and must be identifiable as a person.

Class 3 Industry Applications:

- emergency response personnel
- survey crews
- roadway construction personnel
- flagging crews
- utility workers

Should you need assistance in determining the most appropriate garment for any application, please contact MCR Safety (www.mcrcsafety.com) or ISEA (www.safetysafetyequipment.org).



CL3ML



Class 3, 100% Polyester Mesh Safety Vest Velcro Front Closure, 2 Pockets
2" Silver Stripes
Fluorescent Lime L-X4



CL3SOV



Class 3, Solid 100% Polyester Safety Vest Snap Front Closure, 4 Pockets
2" Lime Vinyl Stripes
Fluorescent Orange L-X4



BMRCL3L



Class 3, Bomber Style Insulated Jacket, outer radio pocket, zipper front closure covered by snap storm fly, two zipper front pockets, roll-up hood with reflective stripe, inner zipper storage pocket, elastic cuff with velcro take-up, 2" 3M reflective stripes.
Fluorescent Lime L-X4



VCL3SL

Class 3, Solid 100% Polyester Safety Vest with Velcro front closure and 3 pockets.
2" Reflective Stripe
Fluorescent Lime L-X4



CLASS II VESTS/SHIRTS



SURVO



Class 2, 100% Polyester Surveyor Vest with four front pockets, two inside pockets and zipper for front closure. 3" Lime/Silver reflective stripes. Fluorescent Orange M-X4



SURVL



Class 2, 100% Polyester Surveyor Vest with four front pockets, two inside pockets and zipper for front closure. 3" Orange/Silver reflective stripes. Fluorescent Lime M-X4

Class 2 Protection Work Conditions
For occupational activities where risk levels exceed those of a Class 1, such as where greater visibility is desired during inclement weather conditions, and complex backgrounds are present; where employees are performing tasks which divert attention from approaching vehicle traffic; and the vehicles or moving equipment speeds exceed 25 mph; or work activities take place in closer proximity to vehicle traffic.

Class 2 Industry Applications:

- law enforcement personnel
- survey crews
- school crossing guards
- forestry workers
- accident site investigators
- railway workers
- roadway construction workers
- utility workers
- parking and/or toll gate personnel
- emergency response personnel
- airport baggage handlers/ground crew



WCCL2L



Class 2, 100% Polyester Mesh Safety Vest with zipper for front closure, 2 interior pockets. 4 1/2" orange/silver reflective stripes. Fluorescent Lime M-X4
WCCL2LFR Flame Resistant M-X4



SURVOV



Class 2, Solid 100% Polyester Safety Vest Snap Front Closure, 6 Pockets 2" Lime Vinyl Stripes Fluorescent Orange L-X4



CL2MLP



Class 2, 100% Polyester Mesh Safety Vest with Zipper Front Closure 2" Silver Stripes, 1 Pocket Fluorescent Lime M-X4
CL2MLPFR Flame Resistant M-X4
CL2MOP Fluorescent Orange L-X4



CL2MO



Class 2, Tear-away 100% Polyester Mesh Safety Vest with velcro closures on sides and shoulders. Velcro front closure. 2" Silver Reflective Stripes. Fluorescent Orange L-X4
CL2ML Fluorescent Lime M-X4



TSCL2L



Class 2, Solid 100% Polyester T-Shirt, 2" Silver Stripes, Breast Pocket Fluorescent Lime M-X4
TSCL2O Fluorescent Orange M-X4



CL2OC



Class 2 Dielectric Safety Vest with Solid Polyester Front and Mesh Back, Zipper Front Closure. 4 Front Pockets, 2 Inside Pockets. 2" Silver Reflective Stripes. Fluorescent Orange L-X4



CLASS II VESTS/SHIRTS



WCCL2LA



Class 2, 100% Polyester Mesh Safety Vest with velcro front closure and adjustable velcro straps. 3" orange/silver reflective stripes.

WCCL2LA Fluorescent Lime fits M-XL

WCCL2LAX fits X2-X4



VA221R



Class 2, Solid 100% Polyester Safety Vest with 2 inside pockets and zipper closure. 1 3/8" lime reflective stripes. Fluorescent Orange L-X4



VA220R



Class 2, Solid 100% Polyester Safety Vest with 2 inside pockets and zipper closure. 1 3/8" white reflective stripes. Fluorescent Lime L-X4



VA321R



Class 2, Solid 100% Polyester Safety Vest with 2 velcro strips for front closure. 2" silver reflective stripes. Fluorescent Orange L-X4

VA320R Fluorescent Lime L-X4



VCL2SL

Class 2, Solid 100% Polyester Safety Vest with Velcro front closure and 3 pockets. 2" Reflective Stripes. Fluorescent Lime L-X4



PSV200

Public Safety Vest, ANSI 207-2006, Tear Away, Polyester Mesh with Velcro front closure and 1 inside pocket. 2" Silver Reflective Stripes. Solid panel on back for logo imprint. Fluorescent Lime M-X4

INCIDENT COMMAND VESTS

Many of today's environments require the quick identification of individuals coordinating or involved with site activities. Although, incident command vests were initially designed for responders to disasters or hazardous situations, they are used in a wide variety of applications. These vests are used to help quickly identify the person or persons responsible for a particular area. (i.e. Red for First Aid or Green for Foreman).

ICV208

Cotton/Polyester vest with velcro tab front closure and elastic side straps. 1" white vinyl reflective stripes. Front and back slot to insert interchangeable title information

- ICV203** Blue One Size: 18"x47"
- ICV204** Red One Size: 18"x47"
- ICV207** Black One Size: 18"x47"
- ICV208** Green One Size: 18"x47"



GENERAL PURPOSE SAFETY VESTS

General Purpose Class Protection Work Conditions
 General purpose vests do not meet the requirements for performance level classification by ANSI standards. GP Vest are to be used for occupational activities where Class 1 protection is not necessary. GP vests are designed to give the wearer additional visual conspicuity beyond that of normal attire.

General Purpose Class Industry Applications:

- Yard maintenance workers
- Crowd control
- Warehouse workers
- Construction
- Parking lot attendants

MCR Safety recommends the use of Value Series Class 2 vests for any Class 1 requirement.

Should you need assistance in determining the most appropriate garment for any application, please contact MCR Safety (www.mcrsafety.com) or ISEA (www.safetysafetyequipment.org).



V041

.10 mm single ply PVC vest with 9" tie closures.
 Orange One Size 18" x 27"



V200

Polyester mesh vest with velcro tab closure and elastic side straps.
 Lime One Size 18" x 47"



V200FS

Polyester mesh vest with velcro tab closure and elastic side straps. 1" red/orange stripes.
 Lime One Size 18" x 47"



V200R

Polyester mesh vest with velcro tab closure and elastic side straps. 2" orange/silver reflective stripes.
 Lime One Size 18" x 47"



V201

Polyester mesh vest with velcro tab closure and elastic side straps.
 Orange One Size 18" x 47"



V201BA

Tear-away polyester mesh vest. One velcro strip for front closure.
 Orange One Size 18.5" x 49"



V201FS

Polyester mesh vest with velcro tab closure and elastic side straps. 1" lime stripes
 Orange One Size 18" x 47"



V201R

Polyester mesh vest velcro tab closure and elastic side straps. 2" lime/silver reflective stripes.
 Orange One Size 18" x 47"



V211R

Polyester mesh vest velcro tab closure and elastic side straps. 3/4" lime stripes.
 Orange One Size 18" x 47"



V201HR

Polyester mesh vest with velcro tab closure and elastic side straps. 2" orange/silver reflective horizontal stripes.
 Orange One Size 18" x 47"



GENERAL PURPOSE SAFETY VESTS



V211SR

Polyester mesh vest with velcro tab closure and elastic side straps. 1" silver reflective stripes.
Orange One Size 18" x 47"
V211R1 1" yellow vinyl stripes



V211WR

Polyester mesh vest with velcro tab closure and elastic side straps. 3/4" white stripes.
Orange One Size 18" x 47"



VS2

Entire vest covered with silver reflective material. Velcro tab closure. Adjustable side straps. 1 3/8" lime reflective stripes.
Silver One Size 19" x 50"



S220WR

Polyester mesh vest with velcro tab closure. 1 3/8" white stripes.
Lime One Size 18" x 47"



S221R

Polyester mesh vest with velcro tab closure and elastic side straps. 1 3/8" lime stripes.
Orange One Size 18" x 47"
S220R (Model S221R in lime)
Lime One Size 18" x 47"



V231R

Polyester mesh vest with velcro tab closure and elastic side straps. 2" lime stripes.
Orange One Size 18" x 47"



CHEV20

Polyester mesh vest with 360° of reflective protection, 3 chevron designs in the back and adjustable velcro closure. 1 3/8" lime stripes.
Orange One Size 19" x 54"



CHEV2LP

Polyester mesh vest with 360° of reflective protection, 3 chevron designs in the back and adjustable velcro closure. 1 3/8" white stripes.
Lime One Size 19" x 54"



CHEV2L

Tear-away polyester mesh vest with 360° of reflective protection, 3 chevron designs on back and adjustable velcro closures on front and shoulders. 1 3/8" white stripes.
Lime One Size 19" x 54"



CHEV20T

Tear-away polyester mesh vest with 360° of reflective protection, 3 chevron designs on back and adjustable velcro closures on front and shoulders. 1 3/8" white stripes.
Orange One Size 19" x 54"



2013CL3 CLASS 3 SUIT

NEW! 3 piece Luminator suit meets ANSI/ISEA 107-2004 Class 3 standards for high visibility. .35mm PVC/Polyester in fluorescent orange material features 2" 3M reflective stripes trimmed with 1/4" lime striping. Jacket with detachable hood features stripes over shoulders and around chest, waist and arms. Bib pants feature a snap fly, and T-pattern reflective material around the knees.
S-X4 Fluorescent Orange

2013R SUIT

3 piece Luminator suit constructed of .35mm PVC coated polyester in fluorescent orange; jacket features a detachable hood, covered patch pockets and a 2" silver/lime stripe around chest, waist and arms. Bib overalls feature a snap fly, partial elastic suspender, and reflective tape around the knees.
S-X6 Fluorescent Orange
201CR 49" Coat S-X4



2403R SUIT

3 piece suit constructed of .35mm PVC coated polyester in yellow. Jacket features detachable hood and 1 3/8" silver reflective stripe around the arms, body of the jacket and across the shoulders. Jacket features comfortable corduroy collar. Bib pants feature a fly, easy release snaps and reflective stripes around the legs.
S-X4 Yellow



201CL3 49" COAT

NEW! 49" Coat meets ANSI/ISEA 107-2004 Class 3 standards for Hi-vis apparel. .35mm PVC/Polyester in fluorescent orange material features 2" 3M reflective stripes trimmed with 1/4" lime striping. Coat with detachable hood features stripes over shoulders and around chest, waist and arms.
S-X4 Fluorescent Orange



351J JACKET

Fluorescent orange, flame resistant .28mm double coated PVC on tough nylon scrim material; jacket features a detachable hood, corduroy collar and a 1 1/2" reflective harness.
S-X3 Fluorescent Orange
301BP Bib Pants S-X3



2083SR SUIT

ANSI Class 3, 3 piece suit constructed of .38mm PVC coated polyester in fluorescent lime green. Jacket features detachable hood, flap pockets and 2" silver reflective stripe around the arms, body of the jacket and across the shoulders. Bib pants feature a fly, easy release snaps and reflective stripes around the legs.
S-X4 Fluorescent Lime Green



340J JACKET 340BP PANTS

.28mm PVC/Nylon/PVC coated material. Jacket features detached hood, 1 1/2" reflective material stripe around chest and arms. Bib overall pants with fly front and reflective stripes around the ankles.
S-X4 Yellow



PREMIUM RAINWEAR



REVERSIBLE COAT

730JH

.16mm PVC coated nylon material. Jacket features attached hood with built in bill, 1 1/2" reflective material stripe around chest and arms, cape vented back, elastic wrist, clear ID breast pocket. XS-X3 Yellow

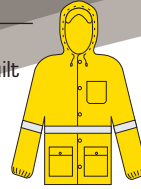

730PW

Elastic waist band pants feature a reach through front pocket, hip pocket, snap fly front and reflective stripes around the ankles. S-X3 Yellow



7368CR

48" coat, reversible lime to black constructed of .54 mm fabric including nylon, two layers of PVC, and another layer of nylon with 2 inch silver reflective stripe. S-X3 Lime

7368C

S-X3 without reflective stripe

500RJH JACKET 500RPW PANTS

.16mm Polyester/PU Class 3
Silver reflective stripes
S-X4 Fluorescent Lime

CONCORD



800JH JACKET

Jacket with attached hood and snap storm fly front. S-X5 Yellow



800JH

800H HOOD

Detachable Hood
One Size Yellow



800H

800JN JACKET

Jacket, no hood, snap storm fly front, and snaps for hood attachment. S-X4 Yellow



800JN

800BP BIB PANTS

Snap fly front.
S-X3 Yellow



800BP

800BF BIB PANTS

No fly front.
XS-X5 Yellow



800BF

800CN COAT

49 inch raincoat, no hood, snaps for hood attachment. S-X4 Yellow



800CN

800S4P APRON

Sewn edge 35" x 45"
Yellow

FEATURES

Concord

- Premium quality neoprene with a single coat over nylon fabric base
- Flame resistant
- Double stitched and taped seams
- Quick release suspenders
- Offers excellent resistance to most chemicals, oils, and acids
.35mm neoprene/nylon

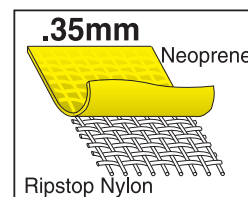

PREMIUM RAINWEAR

DOMINATOR



3882 SUIT

Complete 2 piece suit; jacket with an attached hood, inner sleeve and bib pants. S-X7 Green

388J JACKET

Jacket with a detached hood, double enclosed zipper front and inner sleeves with elastic wrist closure. S-X3 Green



388J

388JH S-X5 Attached Hood

3881 COVERALL

One piece coverall features zipper front with double storm flap, attached hood with drawstring closure, 10" x 10" reinforced crotch and inner sleeves with elastic wrist closure. S-X5 Green

3981 S-X4 Inner Pant Cuffs
2981 S-X4 Inner Pant Cuffs

PVC/Polyester
Not flame resistant.

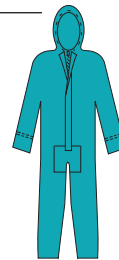

3881

388BF BIB

Bib pants, no fly, 10" x 10" reinforced crotch full elastic suspenders. S-X5 Green
398BF S-X3 Inner Pant Cuff



388BF

388R5 APRON

35" x 48" Aqua
388RP5 Apron with Pouch

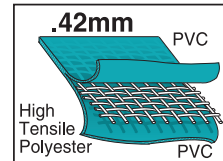

FEATURES

Dominator

- Specially designed Hi-Tensile strength polyester double coated with 2 thick layers of PVC for a combined thickness of .42mm
- Flame resistant, ASTM D 6413
- Roomy construction
- Best protection against many chemicals and acids

HYDROBLAST



8402 SUIT

.35mm Neoprene/Nylon 2 piece suit; jacket features attached hood, drawstring bottom, velcro closure on the front, wrist and the neck. Overalls feature full elastic suspenders and velcro closure at the ankles. Flame resistant. S-X5 Yellow



8402

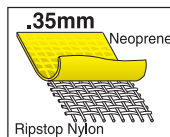

3902 SUIT

Double coated PVC over nylon scrim 2 piece suit; jacket features attached hood, drawstring bottom, velcro closure front, wrists and neck. Overalls feature full elastic suspenders and velcro closure at the ankles. Flame resistant. S-X5 Yellow

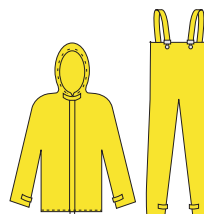

3902

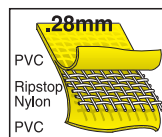

DOMINATOR II



3681D COVERALL

.45mm PVC/Polyester one piece coverall, zipper front with double storm flap. Detachable hood, black plastic take up snaps at wrist and ankle. S-X3

368J JACKET

Jacket with detached hood, black plastic snaps, storm fly front. Large tapered collar with velcro closure at neck, no pockets. S-X4

368BF BIB PANTS

Bib pants, no fly, no pocket. Full elastic adjustable suspenders. S-X3

378BF Bib Pants
Model 368BF with inner cuffs. S-X4

FEATURES

Dominator II

- Flame resistant
.45mm PVC/Polyester

SM368 SMOCK

.45mm PVC/Polyester
One Size Green

368R5 APRON

35" x 48" Green

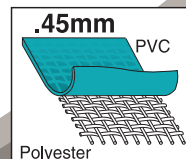

PREMIUM RAINWEAR

HARVESTER



900JH JACKET

Jacket with attached hood and snap storm fly front.
S-X4 Yellow
907JH S-X4 Black



900JH

900BF BIB PANTS

Bib pants, plain front, full elastic suspenders, metal take up snaps at waist and ankles.
S-X4 Yellow
907BF S-X3 Black



900BF

900LEG LEGGING

Legging, inseam 27", out seam 32". Adjustable strap sewn into out seam.
Sold per pair.
Yellow
900LEGL inseam 30", out seam 36".
Yellow

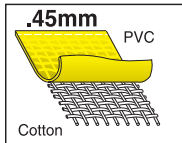
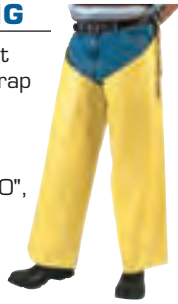

FEATURES

- Double heat welded seams for strength
 - Strong metal snaps for durability
 - Our thickest suit
- .45mm special blend of PVC/Cotton*

NAVIGATOR



550J JACKET

Jacket with detachable hood.
S-X3 Yellow



550J

550BP BIB PANTS

Bib pants with snap fly front, quick release suspenders and full elastic suspenders.
S-X3 Yellow



550BP

550C RAINCOAT

49 inch coat with corduroy tip collar, cape-vented back, underarm air vents, badge holder, slash pockets and detachable hood.
S-X3 Yellow



550C

FEATURES

- High quality nylon taffeta fabric with a non-breathable polyurethane over nylon
 - Flame resistant
 - Double sewn and taped seams
 - Quick release suspenders
- .22mm Polyurethane/Nylon*

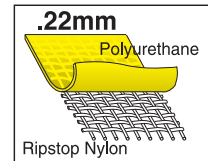

PLUS RAINWEAR

CYCLONE

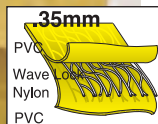

4003 SUIT

Complete 3 piece suit; jacket with detachable hood and bib pants.
S-X3 Yellow

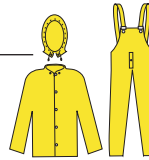

4003

400H HOOD

Detachable hood.
One Size Yellow

400J JACKET

Jacket with detachable hood and storm fly snap front.
M-X3 Yellow



400J

400JH JACKET

Jacket with attached hood and storm fly snap front.
S-X2 Yellow

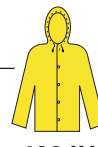

400JH

400BP BIB PANTS

Bib pants with fly and take up snaps at waist and ankles.
S-X3 Yellow



400BP

400PW WAIST PANTS

Elastic waist pants with fly and take up snaps at ankles.
S-X3 Yellow

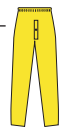

400PW

FEATURES

- Wave-lock nylon material coated on both sides with heavy weight PVC
 - Flame resistant
 - Excellent tear and abrasion resistance
 - Offers excellent resistance to most industrial oil, acids, and chemicals
 - Thickest wave lock material available in the industry
- .35mm PVC/Nylon/PVC*

CLASSIC

2002 SUIT

Complete 2 piece suit; jacket with attached hood and bib pants.

S-X4 Yellow

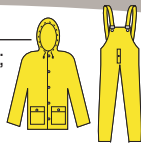

2002
2202 -Zipper

2202 SUIT

Complete 2 piece suit; jacket with attached hood, zipper front and bib pants.

S-X3 Yellow

2303 SUIT

Industry standard PVC/Polyester 3 piece suit; jacket with detachable hood and bib pants.

S-X5 Yellow

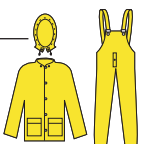

2303

2003 SUIT

Complete 3 piece suit; jacket, detachable hood and bib pants.

S-X7 Yellow

2013 S-X3 Fluorescent Orange

2083 S-X3 Fluorescent Green

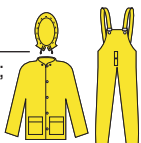

2003

2003F SUIT

Complete 3 piece suit; jacket with detachable hood and bib pants with plain front.

S-X7 Yellow

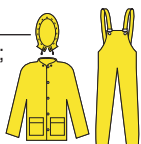

2003F

2903 SUIT

Complete 3 piece suit; jacket with detachable hood and elastic waist pants.

S-X4 Yellow

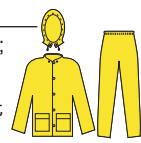

2903



Classic & Classic Plus
Color Options

200J JACKET

Jacket with detachable hood.

S-X6 Yellow



200J

200JH JACKET

Jacket with attached hood.

S-X5 Yellow

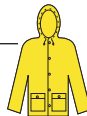

200JH

210J JACKET

Jacket with cape vented back, elastic wrist closures and detachable hood.

S-X3 Yellow



210J

220JH JACKET

Jacket with attached hood, zipper front, underarm air vents and cape-vented back.

S-X3 Yellow



220JH

200BP BIB PANTS

Bib pant with snap fly front.

S-X6 Yellow



200BP

200BF BIB PANTS

Bib pant with plain front.

S-X6 Yellow



200BF

250BF BIB PANTS

Bib pants with 10" x 10" reinforced crotch.

M-X5 Yellow

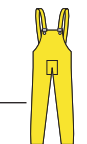

250BF

200PW WAIST PANTS

Elastic waist pant with plain front.

S-X3 Yellow

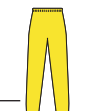

200PW

FEATURES

- .35mm PVC on polyester fabric
- Long term durability
- Well suited for a wide variety of job applications
- Soft fabric

200C RAINCOAT

49 inch raincoat with cape-vented back, underarm air vents, 2 patch pockets and detachable hood.

S-X6 Yellow

201C S-X3 Fluorescent Orange



200C

200CH RAINCOAT

Model 200C with attached hood.

S-X4 Yellow



200CH

230C RAINCOAT

Industry Standard knee-length raincoat with cape-vented back, 2 patch pockets and detachable hood

S-X5 Yellow



230C

200SW Sou'western Hat

One size Yellow



200SW

200H Hood

One size Yellow

247H One size Black



200H

200S5 APRON

35" x 47" Yellow

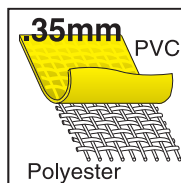

2003 SUIT



PLUS RAINWEAR

CLASSIC PLUS

2403 SUIT

Complete 3 piece suit; jacket with corduroy collar, cape-vented back and detachable hood; bib pants.

S-X4 Yellow

2413 S-X5 Orange

2433 S-X3 Blue

2473 S-X3 Black

2483 S-X4 O.D.Green

2493 S-X4 Camo

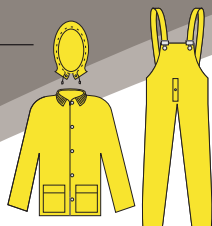

2403

240J JACKET

Jacket with corduroy collar; cape-vented back, underarm air vents and detachable hood.

S-X3 Yellow

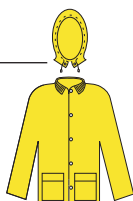

240J

240C RAINCOAT

49 inch raincoat with corduroy collar, cape-vented back, 2 slash, reach through pockets, badge tab and detachable hood.

S-X6 Yellow

241C S-X7 Orange

243C S-X3 Blue

247C S-X6 Black

293 S-X5 Lime Green



240C



2433

260C RAINCOAT

60 inches long, 2 inner leg snaps which form chaps, unisex front closure snaps, corduroy collar with snaps, badge holder, cape-vented back, detachable hood and one inside and one outside pocket.

S-X5 Yellow

267C S-X5 Black

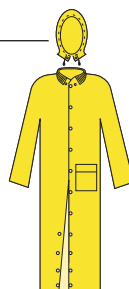

260C

2803 SUIT

Industry standard complete 3 piece suit; jacket with corduroy collar, plain back and detachable hood; bib pants.

S-X5 Yellow



FEATURES

- Most popular garment in the industry
- Excellent value
- Versatile, good for outdoor and indoor use
- Corduroy lined collar for comfort
- Available in many colors

.35mm PVC on polyester broadloom fabric

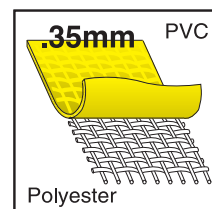

COMMODORE

6003 SUIT

Complete 3 piece suit; jacket with detachable hood and bib pants.
S-X3 Yellow

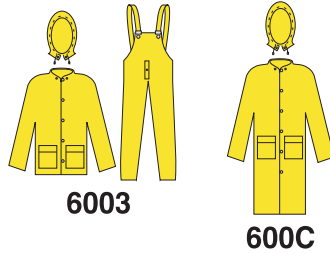

6003

600C

600C RAINCOAT

49 inch raincoat with cape-vented back; 2 patch pockets and detachable hood.
S-X3 Yellow



600H

600H HOOD

Detachable hood.
One Size Yellow

600J JACKET

Jacket with detachable hood and storm fly front.
S-X3 Yellow

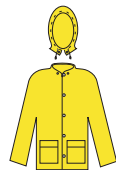

600J



600BP

600BP BIB PANTS

Bib pants with fly and take up snaps at waist and ankles.
S-X3 Yellow

FEATURES

- Heavy ribbed pattern of PVC on a soft lining of blended polyester/nylon
- Stays soft in cold temperatures
- Absorbs perspiration in hot weather
- Provides warm lining in cold weather

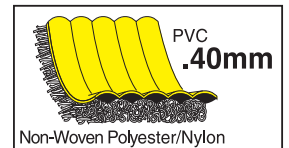

PVC/Non-woven polyester/nylon

CHALLENGER

7002 SUIT

2 piece suit; jacket with an attached hood, cape vented back, zipper front, additional pocket, and built in visor. .16mm Nylon/PVC material. Elastic wrists and a drawstring bottom. Elastic waist pants with a reach through pocket.
M-X4 Yellow

7032 S-X5 Blue

7042 S-X3 Red

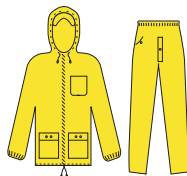

7002

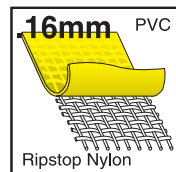

7368C COAT

Luminator Reversible 48 inch raincoat, no hood, snaps for hood attachment. 2 slash pockets with reach through slit and underarm air vents with plastic grommets.
S-X3 Fluorescent Lime/Black
*See page 96 for image.

7368CR Reflective on Pg 96

710J JACKET

Jacket with a roll-up hood in an attached zippered collar. Constructed with .18mm nylon/PVC material with double stitching and taped seams.
S-X3 Yellow

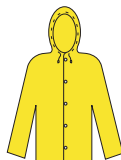

710J

710PW WAIST PANTS

Elastic waist pants with a plain front, and a reinforced crotch. Constructed with .18mm Nylon/PVC material with double stitching and taped seams.
S-X3 Yellow



710PW

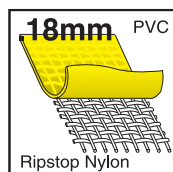

FEATURES

- 16mm PVC over a tough nylon material
 - Available in yellow, blue, and red
 - Tough, yet lightweight
 - Exceptional safety award
- .16mm PVC/Nylon*

PLUS RAINWEAR

WIZARD

3003 SUIT

Complete 3 piece suit; jacket with detachable hood and bib pants. S-X5 Yellow

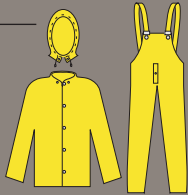

3103 SUIT

Complete 3 piece suit; jacket with detachable hood and bib pants with stitched and taped seams. M-X3 Yellow

3003
3103



300CH COAT

49 inch coat with attached hood. M-X3 Yellow



300CH

300C COAT

49 inch coat with detachable hood. S-X5 Yellow

300C

300J JACKET

Jacket with detachable hood. S-X5 Yellow

300JH S-X3 Attached Hood



300J
310J

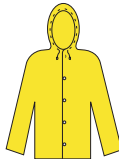

300JH
310JH

310J JACKET

Jacket with detachable hood with stitched and taped seams. S-X3 Yellow

310JH S-X3 Attached Hood

320J JACKET

Jacket features detachable hood, rounded corduroy collar, 2 patch pockets with flaps and black snap closures. The seams are stitched and taped. M-X4 Yellow



320J

300BP BIB PANTS

Bib pants with fly. S-X5 Yellow

300BF S-X3 No Fly



300BP
310BP

310BP BIB PANTS

Bib pants with fly with stitched and taped seams. M-X3 Yellow

360C 60" RIDER COAT

Coat with detachable hood S-X3 Yellow



300H



360C

FEATURES

- Double coated PVC over 210 denier nylon scrim material
- "Rip-Stop" material provides excellent resistance to snags and tears
- Flame resistant
- Protects against most chemicals, oils & acids
- Available with stitched and taped seams

.28mm PVC/Nylon/PVC

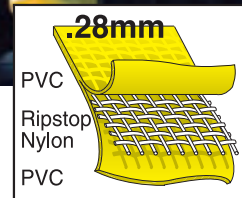

VALUE RAINWEAR

EAGLE



0602 SUIT

Complete 2 piece suit; jacket with attached hood and elastic waist pants. S-X2 Yellow

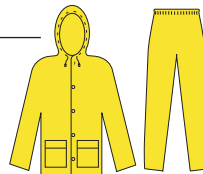

0602

FEATURES

- .15mm single ply PVC
 - Heavier than standard disposable
 - Versatile garment at an affordable price
- .15mm PVC Film

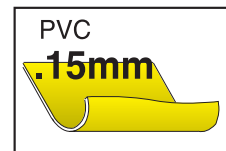

SQUALL



0722 SUIT

Complete 2 piece suit; jacket with attached hood, zipper front, cape-vented back, underarm air vents and elastic waist pants.
S-X5 Clear

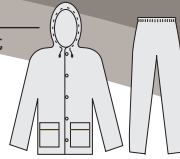

0722

0703 SUIT

Complete 3 piece suit; jacket with detachable hood and bib pants.
M-X5 Yellow

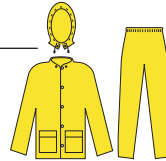

0703

070J JACKET

Jacket with detachable hood.
S-X2 Yellow



070J



070BP

070BP BIB PANTS

Bib pants with fly.
S-X3 Yellow

072C RAINCOAT

49 inch raincoat with detachable hood.
S-X5 Clear

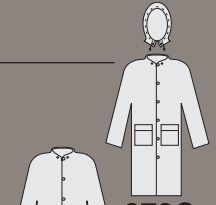

072C

072V COAT

58" Coat no hood
M-X5

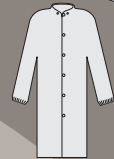

072V

072HR HOOD

072C hood with orange/silver reflective stripe
One size

FEATURES

- Single ply PVC
- Non conductive hardware
- Economically priced
- Excellent for plant turnarounds

.20mm single ply PVC

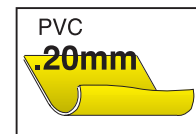

STOWAWAY

1003 SUIT

Complete 3 piece suit; jacket with detachable hood, cape-vented back, underarm air vents and bib pants.
S-X5 Yellow

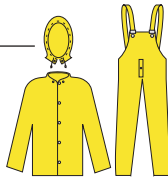

1003

100J JACKET

Jacket with detachable hood.
S-X3 Yellow



100J



100JH

100JH JACKET

Jacket with attached hood.
M-X3 Yellow

1002 SUIT

Complete 2 piece suit; jacket with attached hood and bib pants.
M-X4 Yellow

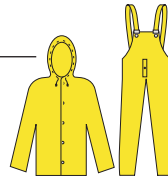

1002

100BP BIB PANTS

Bib pants with fly.
S-X3 Yellow



100BP



100PW

100PW WAIST PANTS

Elastic waist pants.
S-X3 Yellow

1202 SUIT

Complete 2 piece suit; jacket with attached hood, cape-vented back, underarm air vents and elastic waist pants.
S-X3 Yellow

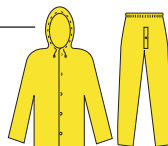

1202

100C RAINCOAT

49 inch raincoat with detachable hood.
S-X2 Yellow



100C

FEATURES

- .25mm-2 sheets of PVC laminated together
- 2-ply construction provides excellent flexibility
- Jacket and coat have a cape-vented back for added comfort

.25mm 2 ply PVC

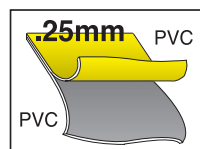

VALUE RAINWEAR

SCHOONER SERIES PONCHOS

Schooner II Poncho

.35mm PVC/Polyester poncho

- 2000 Yellow
- 2010 Orange
- 2030 Blue
- 2040 Red

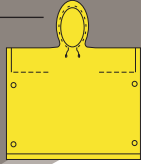

2000

Schooner II FEATURES

- 52" x 80"
- Handy tote pouch
Schooner I only
- Attached hood
- Snap closure at sides
- One size fits all
- .35mm PVC/Polyester

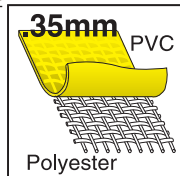

Schooner Jr.

.02mm Polyethylene poncho

w/o drawstring

- 020 Yellow
- 020B Yellow - Dispenser Box (12 per Box)
- 021 Orange
- 021B Orange - Dispenser Box (12 per Box)
- 022 Clear
- 022B Clear - Dispenser Box (12 per Box)
- 023 Blue

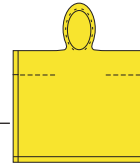

020

Schooner Jr. FEATURES

- .02 Polyethylene
 - Poncho
 - 50" x 80"
 - Emergency Use
 - Sealed Sides
 - Attached Hood
- Sold by the Dozen*

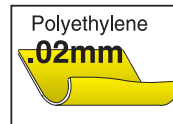

Schooner Poncho

.10mm PVC poncho

- | | |
|------------|--------------|
| 040 Yellow | 045 White |
| 041 Orange | 046 Purple |
| 042 Clear | 047 Black |
| 043 Blue | 048 OD Green |
| 044 Red | 049 Camo |

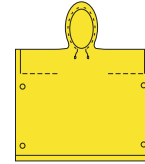

040

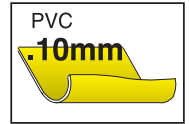

020B - Dispenser Box

TEMPEST



0902W SUIT

Complete 2 piece suit; jacket with attached hood and elastic waist pants.
S-X2 Yellow



0902W

090C

49" Raincoat with detachable hood.
S-X3 Yellow



090C

0903 SUIT

Complete 3 piece suit; jacket with detachable hood, cape-vented back, underarm air vents and bib pants.
M-X3 Yellow

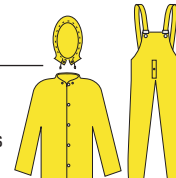

0903

FEATURES

- .20mm-2 sheets of PVC laminated together
- Double lamination makes a far stronger material than a single ply of equal thickness
- Great foul weather wear for the budget minded user

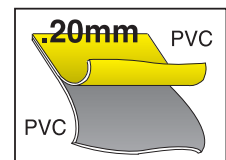

.20mm 2 ply PVC

VORTEX

1503 SUIT

Complete 3 piece suit; jacket with detachable hood and bib pants.
S-X3 Yellow

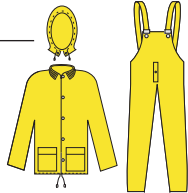

1503

FEATURES

- .30mm single ply PVC, with corduroy collar
 - Jacket cape-vented back and draw string bottom
 - Bib pants
- .30mm single ply PVC*

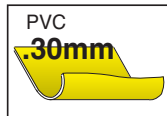

ZODIAC

0503 SUIT

3 piece suit; jacket with detachable hood and elastic waist pants.

S-X3 Yellow

0513 L-X2 Orange

0523 S-X5 Clear

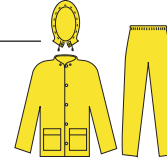

0503

FEATURES

- .10mm single ply PVC
 - Versatile garment at an affordable price
- .10mm PVC Film*

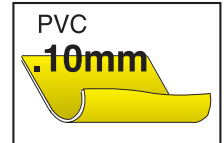

050NK SUIT

Complete 2 piece suit; jacket features elastic at wrist, neck, waist and attached hood. Pants feature elastic at waist and ankles.

XL Yellow

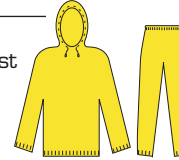

050NK

050Z SUIT

Complete 2 piece suit; jacket with attached hood and zipper front closure. Elastic waist pants.

L-XL Yellow



050Z

APRONS AND SLEEVES

APRONS

6 mil Blue Vinyl Apron, Raw Edge

063R4 35" x 45"

063R5 35" x 48"

063R7 35" x 55"

6 mil Blue Vinyl Apron, Sewn Edge

063S4 35" x 45"

063S5 35" x 48"

063S7 35" x 55"

6 mil White Vinyl Apron, Raw Edge

065R4 35" x 45"

6 mil White Vinyl Apron, Sewn Edge

065S4 35" x 45"

065S5 35" x 48"

065S7 35" x 55"

8 mil Blue Vinyl Apron, Raw Edge

073R4 35" x 45"

073R6 35" x 50"

8 mil Blue Vinyl Apron, Sewn Edge

073S4 35" x 45"

8 mil White Vinyl Apron, Raw Edge

075R4 35" x 45"

8 mil White Vinyl Apron, Sewn Edge

075S4 35" x 45"

075S6 35" x 50"

075S7 35" x 55"

.18mm White PVC Fruit Growers Apron With Snaps For Trough

F075T1 27" x 36"

F075T2 30" x 42"

F075T3 36" x 45"

200S5 Classic Series Apron

.35mm PVC/Poly, Sewn Edge

Yellow 35" x 47"

388R5 Dominator Series Apron

.42mm PVC/Nylon/PVC, Raw Edge

Aqua Green 35" x 48"

388RP5 Apron with pouch

SM368 Dominator II Series Smock

.45mm PVC/Poly, Elastic Wrists

Green One Size

368R5 Dominator II Series Apron

.45mm PVC/Polyester, Sewn Edge

Green 35" x 48"

SLEEVES

18" Vinyl Elastic Sleeves

S063E4 6 mil Blue

S072E4 8 mil Clear

S073E4 8 mil Blue

S075E4 8 mil White

S368E4 18 mil Green



RAINWEAR GUIDE

PREMIUM STYLES:

Luminator - Our hi-vis Luminator offerings are available in different materials and these styles: Classic, Challenger, Wizard, and Navigator. Excellent for any application where visibility is top priority, Sanitation Workers, Police, Road Crews, and Airlines.

Challenger (7368) - .54mm, Nylon/PVC over PVC/Nylon. Multiple layer construction with over twice the thickness of our original challenger in a reversible raincoat.

Hydroblast (840) - .35 mm, Neoprene/Nylon. Suits specially designed for hydroblasting. Excellent for any clean-up operation. Velcro closures ensure water tight seals at all openings.

Concord (800) - .35 mm, Neoprene/Nylon. Mining industry, petroleum related industries, logging and ship building organizations.

Harvester (900) - .45mm, PVC/Cotton. Vegetable growers and shipping industry.

Dominator II (368) - .45mm PVC/Polyester. Flame resistant, green PVC/polyester suit used in chemical environment.

Dominator (388) - .42mm PVC/High Tensile Polyester/PVC. Flame resistant, green PVC/High Tensile Polyester/PVC is quickly identified for chemical applications including chemical plants, refineries, and environmental clean-up.

Navigator (550) - .22mm Polyurethane/Nylon. Flame resistant, lightweight taffeta fabric.

PLUS STYLES:

Cyclone (400) - .35mm PVC/Nylon/PVC. Flame resistant, poultry and meat packing plants, concrete plants, any abrasive situation.

Wizard (300) - .28mm PVC/Nylon/PVC. Flame resistant, chemical protection, fertilizer plants, trucking industry, D.O.T.'s, sanitation workers, and paper mills.

Hydroblast (390) - .28mm, PVC/Nylon/PVC. Suits specially designed for hydroblasting. Excellent for any clean-up operation. Velcro closures ensure water tight seals at all openings.

Challenger (700) - .16mm PVC/Nylon. Used in amusement parks, golf courses, company recognition, and safety awards.

Classic (200) & Classic Plus (240) - .35mm PVC/Polyester. All around "Classic" foul weather gear, construction industry, utilities, municipalities, airlines, environmental clean-up. Resists most oils, acids, and solvents.

Commodore (600) - .40mm PVC/Non-Woven Polyester/Nylon. All weather suit, provides warmth in winter, absorbs perspiration in summer, protects against industrial oils and solvents.

Schooner II (2000) - .35mm PVC/Polyc. For recreational purposes including sporting events, concerts, hunting and fishing.

VALUE STYLES:

Vortex (150) - .30mm Single Layer PVC. Similar applications as 100 series with the addition of a comfortable corduroy collar.

Stowaway (100) - .25mm Double Layer PVC. Construction industry, excellent for temporary workers or where price is a factor.

Tempest (090) - .20mm Double Layer PVC. Price conscious customers, construction, refinery clean-up, and environmental clean-up.

Squall (070) - .20mm Single Layer PVC. Refinery clean-ups, day labor situations, general maintenance, theme parks, & prisons.

Eagle (060) - .15mm Single Layer PVC. Disposable complete suit used for light splash, general maintenance, and day labor situations.

Zodiac (050) - .10mm Single Layer PVC. For light splash protection, day labor situations, and any disposable need.

Schooner (040) & Schooner Jr. (020) - Schooner 040 is .10mm PVC, and Schooner Jr. is .02mm Polyethylene. For recreational purposes including sporting events, concerts, hunting and fishing.

Aprons and Sleeves (063,073) - 6 & 8 mil Vinyl. Used in meat, poultry, and vegetable processing plants.

| Sizing is Denoted | Men's | | Ladies | |
|-------------------|---------|---------|---------|---------|
| | Jacket | Pants | Jacket | Pants |
| S - Small | 34 - 36 | 28 - 30 | 6 - 8 | 10 - 12 |
| M - Medium | 38 - 40 | 32 - 34 | 10 - 12 | 14 - 16 |
| L - Large | 42 - 44 | 36 - 38 | 14 - 16 | 18 - 20 |
| XL - Extra large | 46 - 48 | 40 - 42 | 18 - 20 | 22 - 24 |
| X2 - XX Large | 50 - 52 | 44 - 46 | 22 - 24 | 26 - 28 |
| X3 - XXX Large | 54 - 56 | 48 - 50 | 26 - 28 | 30 - 32 |
| X4 - XXXX Large | 58 - 60 | 52 - 54 | 30 - 32 | 34 - 36 |
| X5 - XXXXX Large | 62 - 64 | 56 - 58 | 24 - 36 | 38 - 40 |
| X6 - XXXXXX Large | 66 - 68 | 60 - 62 | 38 - 40 | 42 - 44 |
| X7 - XXXXXX Large | 70 - 72 | 64 - 66 | 42 - 44 | 46 - 48 |

How to Measure:

For Chest / Bust Size - Measure just under the arms and across the broadest part of the chest area. Hold tape firm and level.

Waist - Measure around waist, over shirt (not over pants) at the height you normally wear pants.

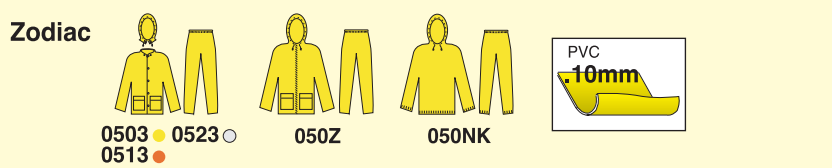
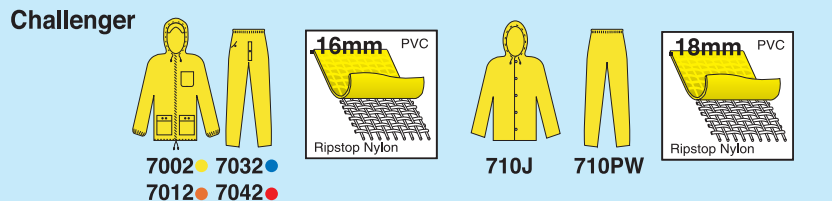
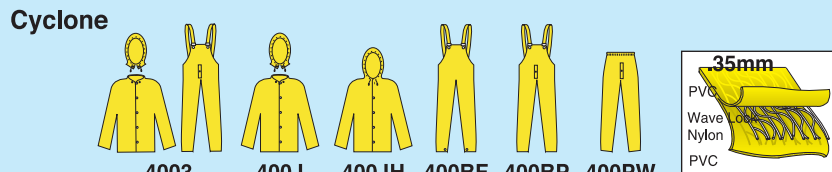
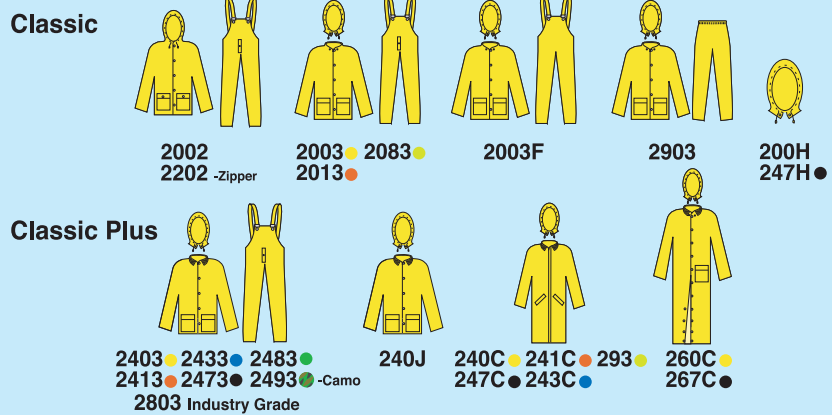
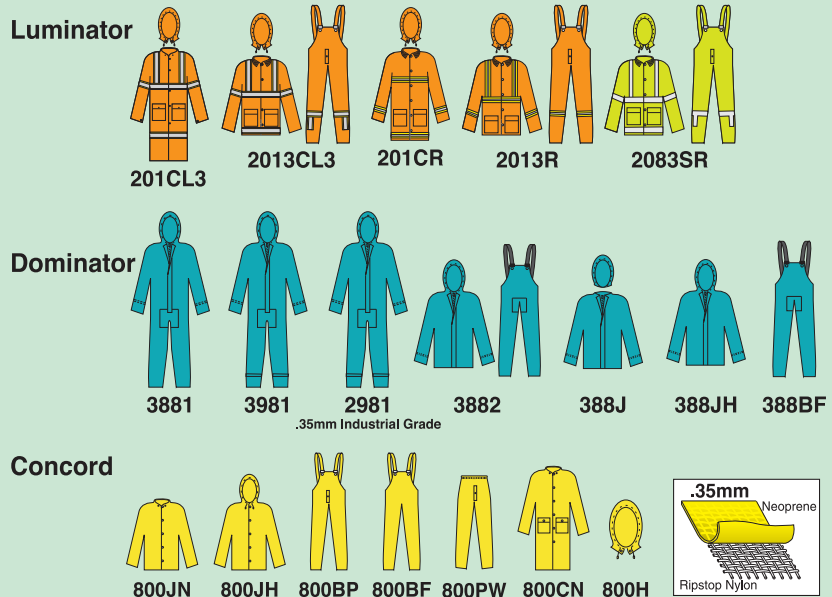

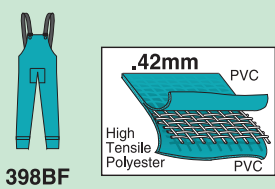
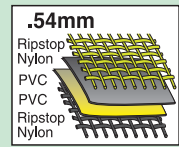

Dominator II

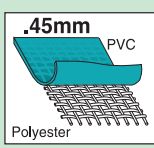
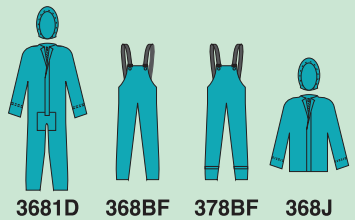

Hydroblast Premium

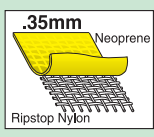

Navigator

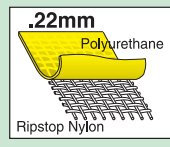
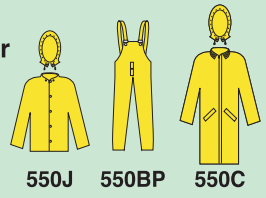

Harvester

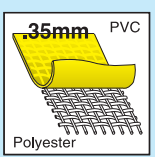
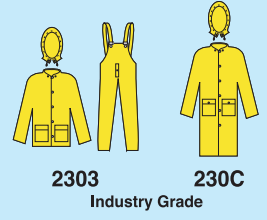
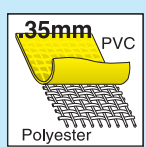
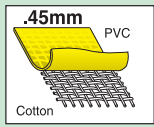

Commodore

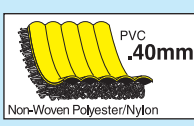
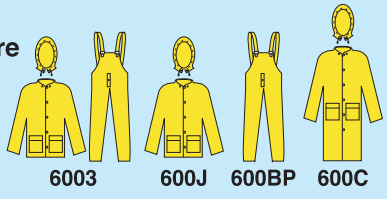

Hydroblast

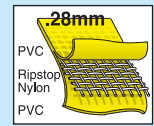

Wizard

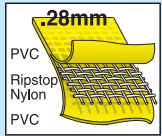
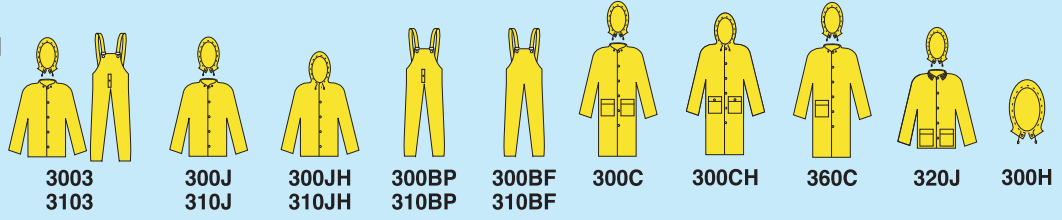

Schooner II

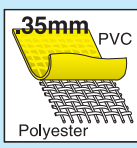
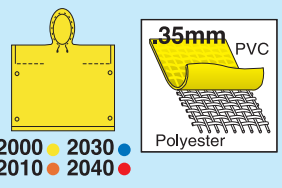

Schooner

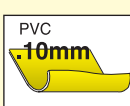
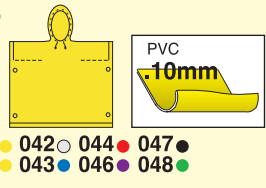

Schooner Jr.

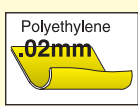
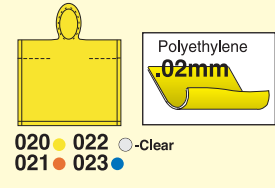

Stowaway

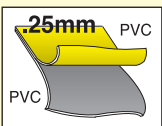
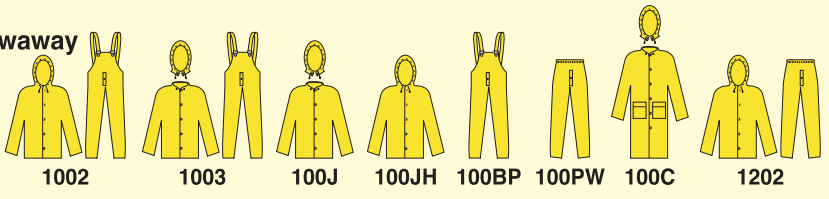

Vortex

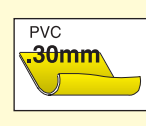

Eagle

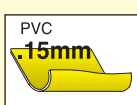
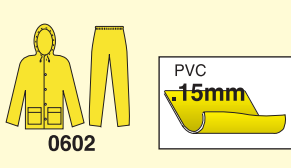

Squall

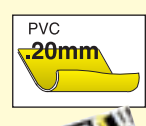
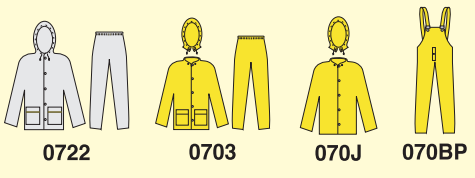



TY125S



TY120S

Coverall with collar
Zipper front, open sleeves
and ankles. No hood or
boots. Serged seams.
M-X4 25/case



TY127S

Model TY120S with
elastic sleeves and
ankles and attached
hood.
L-X4 25/case



TY122S

Coverall. Zipper front.
Elastic sleeves and ankles.
Attached hood and skid-
resistant boots. Serged
seams.
L-X4 25/case



TY210S

Lab coat with collar.
Front snap closure. Open
sleeves.
No pockets.
Serged seams.
L-X4 30/case



TY125S

Model TY120S with
elastic sleeves and ankles.
L-X4 25/case



TY657S

Pull-over hood with
elastic around the face
100 ea/case

FC440S

Skid resistant shoe
covers. Low elastic top.
One Size 100 pair/case
TY440S Plain Shoe Cover

TY500S

18" sleeve. Elastic top
and wrist. Serged
seams.
One Size
100 pair/case

INDUSTRY APPLICATIONS

- General Maintenance/Operations
- Spray Painting
- Lead Abatement
- Environmental Clean-up
- Asbestos Abatement
- Agriculture
- Food Processing
- Mold Remediation
- Silica

FEATURES

- Inherent barrier protection against dry particulate hazards.
- Even after abrasion, stops microporous particles better than other reusable garments.
- The best balance of protection, durability and comfort.

Tyvek® Garment Size - Dimensions

Sizes are as follows (in inches) +/- .3 inch

| SIZES | A | B | C | D | Part # |
|-------|----|----|----|----|----------|
| LG | 33 | 52 | 37 | 30 | TY120SL |
| XL | 35 | 56 | 38 | 31 | TY120SXL |
| 2XL | 35 | 58 | 41 | 31 | TY120SX2 |
| 3XL | 36 | 62 | 42 | 32 | TY120SX3 |
| 4XL | 36 | 66 | 44 | 34 | TY120SX4 |

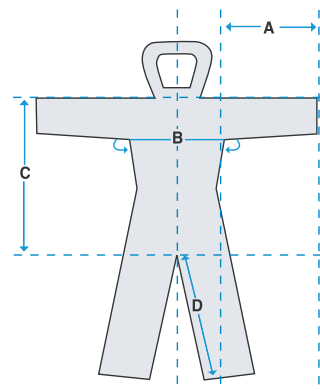

- A: Top of sleeve, sleeve length only.
- B: Chest around widest point.
- C: Back Length, from crotch to inside seam of hood.
- D: Inseam, inner leg length.

Measurement lengths apply to all sizes of Tyvek coveralls and lab coats.

CT365PHE

CovTech™ White Coverall with elastic sleeves & ankles, attached hood.
S-X4

CT365NO

CovTech™ White Coverall with open sleeves & ankles, no hood or boots.
S-X4

CT365AE

CovTech™ White Coverall with elastic sleeves & ankles, attached hood and boots.
L-X4

CT365NE

CovTech™ White Coverall with elastic sleeves & ankles - no hood or boots
L-X4

CT365NSC

CovTech™ White Non-skid Shoe Cover
One Size

CT0365PHE*

CovTech™ Orange Coverall with elastic sleeves & ankles, attached hood.
S-X4

CT0365NSC*

CovTech™ Orange Non-skid Shoe Cover
One Size

Garment Size - Dimensions

Sizes are as follows (in inches) +/- .3 inch

| SIZES | A | B | C | D | Part # |
|-------|----|----|----|----|------------|
| SM | 34 | 48 | 35 | 30 | CT365PHES |
| MD | 36 | 50 | 36 | 32 | CT365PHEM |
| LG | 37 | 51 | 37 | 33 | CT365PHEL |
| XL | 39 | 55 | 38 | 33 | CT365PHEXL |
| 2XL | 40 | 58 | 38 | 33 | CT365PHE2X |
| 3XL | 42 | 62 | 39 | 34 | CT365PHE3X |
| 4XL | 42 | 65 | 40 | 35 | CT365PHE4X |

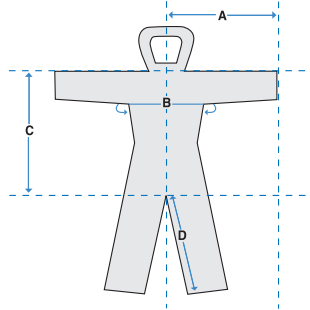

*Orange material complies with ASTM F1671 test standard for protection against bacterial and viral agents, including HIV and the Avian Influenza A (H5N1) virus.

PERK Kit

Personal Emergency Response Kit Contains: 1 Covtech™ Disposable protective coverall, 1 pair safety goggles, 5 N95 Valved flat fold respirators (individually wrapped), 5 pair medical grade nitrile disposable gloves, 2 pair non-skid shoe covers, 4 purell hand sanitizing wipes, and 1 hazard guideline.
Size: M, L, XL

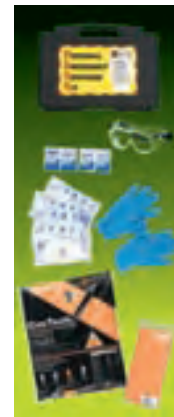

COVTECH™

- Antistatic material (compliant to test method EN1149-1)
- Self-adhesive zipper cover flap (more protection and better seal)
- Easy size recognition (sizing appears in two places on the garment and on the package)
- Silicone-free (ideal for use in critical areas to reduce the risk of contamination)
- Soft breathable fabric (helping prevent heat stress and providing a more comfortable working condition)
- Ultra-low linting
- Superior tear resistance
- Excellent abrasion resistance
- Elastic waist in back
- Serged & bound seams on entire suit (encases all seams and adds strength)
- Barrier protection against dust, hazardous particles, water-based liquid chemicals, and aerosols
- Excellent flex-cracking resistance
- Larger gusset than industry standard (provides greater comfort and range of motion)
- Excellent tensile strength
- Basic Features common to disposable clothing
- Premium CovTech™ Features



SPUNBOND/POLYPROPYLENE



12WPC COVERALLS

Coverall features a zipper front with open wrists and ankles.

White M-X4

12WPCE COVERALLS

Coverall features a zipper front with elastic sleeves and ankles.

White L-X4

12WPCA COVERALLS

Coverall features a zipper front with elastic in sleeves, attached hood with elastic face opening, attached boots.

White L-X4

12WPL LAB COAT

Coat features turn down collar, open sleeves, two pockets and button closure. 25/case

12WPL White, S-X4

12BNPL Blue, no pockets, L-X2

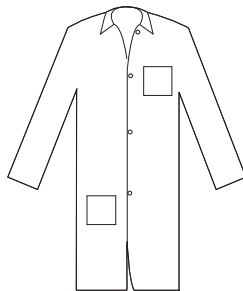

12WPL

04WBC BOUFFANT CAP

.40 oz. breathable polypropylene cap

1000/case

Medium—21", Large—24"

04WBC White, M-L

04BBC Blue, M-L

04GBC Green, M-L

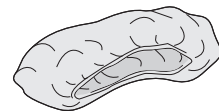

04WPC PLEATED BOUFFANT CAP

.40 oz. breathable polypropylene cap

1000/case

04WPC White, M-L

04BPC Blue, M

04WBG BEARD GUARD

18" long beard protector is 9"

wide with a 10" elastic string

One Size White 1000 case



S125E4 SLEEVE GUARD

18" sleeve has elastic at both ends

200/case, one size

S125E4 White

S123E4 Blue



12BNSC SHOE COVER

Non-skid. 300/case

One size, Blue.

FEATURES

- 1.25 oz. Polypropylene
- Excellent for splash protection from water and non oil based liquids
- Breathable comfort and ease of disposal
- Serged seams
- Sold in case lots

BOOTS



BBR110

14" Black rubber boot.
5 durable metal buckles.
Full knit lining.
Sizes: 7-16
6 pairs/case

BYR100

17" Yellow rubber slush boot.
Adjustable top strap.
Sizes: 7-16
10 pairs/case



RESPIRATORS



RPN952 

Cone shaped N95 respirator with valve.
10/box 12 boxes/case



RPFN952 

Flat folded N95 respirator with valve.
20/box 12 boxes/case



RPN951 

Cone shaped N95 respirator.
20/box 12 boxes/case



RPFN951 

Flat folded N95 respirator.
20/box 12 boxes/case

RPDM1

Respirator nuisance and dust mask.
50/box 12 boxes/case



FEATURES

RPN952 & RPFN952

- N95 respirator with exhalation valve reduces heat and humidity providing a cooler and more comfortable fit
- Valve minimizes fogging on eyewear
- Adjustable metal nose band
- Low-profile design with smooth inner lining provides a secure seal
- Dual fixed strap
- RPFN952 folds for easy storage

RPN951 & RPFN951

- Adjustable metal nose band
- Low-profile design with smooth inner lining provides a secure seal and comfortable fit
- Dual fixed strap
- RPFN951 folds for easy storage

RPDM1

- Nuisance mask
- Single elastic fixed strap

SAFETY FENCING

Orange Safety Fence

Polypropylene safety fence, 4' tall, top of fence with smooth edge.

SF101R 14 lb., 100' long rectangle openings in material 2 1/4" wide x 4" long, each roll packed in a clear poly bag.

Diamond openings in material 2" wide x 1 3/4" long.

SF051D 50' long, 15 lb.

SF101D 100' long, 30 lb.



HEARING PROTECTION

MCR Safety's hearing protection is tested according to ANSI S3.19-1975 test standards. Hearing protection is an important addition to our PPE products. OSHA states in the CFR29-1910.95 standard that whenever an employee's noise exposure equals or exceeds an 8-hour time-weighted average (TWA) sound level of 85 decibels measured in the A slow scale, a hearing conservation program must be administered.



EPDU32

Disposable Uncorded Soft Polyurethane (PU) Foam Earplug. Contoured design Expandable for comfortable fit. Polybagged by the pair. 200 pair per dispenser box 10 boxes/case (2000 pair)



EPDC32

Disposable Corded Soft Polyurethane (PU) Foam Earplug. Attached cord allows for greater accessibility when not in use. Contoured design Expandable for comfortable fit. Polybagged by the pair. 100 pair per dispenser box 20 boxes/case (2000 pair)



EPRU25

Reusable Uncorded Molded Silicone Earplug. Special flange design allows for maximum comfort. Polybagged by the pair. 100 pair per dispenser box 4 boxes/case (400 pair)



EPRC25

Reusable Corded Molded Silicone Earplug. Attached cord allows for greater accessibility when not in use. Special flange design allows for maximum comfort. Polybagged by the pair. 100 pair per dispenser box 4 boxes/case (400 pair)



FEATURES

- Soft P/U Foam or molded silicone options
- corded or uncorded
- Noise Reduction Rating (NRR) of 32db and 25db

Hand Protection Test Methods



EUROPEAN DIRECTIVES FOR PERSONAL PROTECTIVE EQUIPMENT

A European Directive establishing harmonized standards for all PPE items used in the European Union went into effect during 2004. Many of our hand protection offerings reflect the CE logo and a 4 digit performance rating that measure abrasion, cut, tear, and puncture resistance (ACTP). Listed below are the four physical tests that are required for protective gloves under European Standard EN388 and the results necessary to obtain each performance level rating.

| Criteria | | Performance Guide for EN 388: Mechanical Hazards | | | | | |
|----------|-------------------------------|--|------|------|-------|-------|-------|
| | Performance Level | 0 | 1 | 2 | 3 | 4 | 5 |
| A | Abrasion Resistance (Cycles) | < 100 | 100+ | 500+ | 2000+ | 8000+ | N/A |
| C | Blade Cut Resistance (Index) | < 1.2 | 1.2+ | 2.5+ | 5.0+ | 10.0+ | 20.0+ |
| T | Tear Resistance (Newtons) | < 10 | 10+ | 25+ | 50+ | 75+ | N/A |
| P | Puncture Resistance (Newtons) | < 20 | 20+ | 60+ | 100+ | 150+ | N/A |

A glove's overall performance score is indicated by a series of four numbers (0-4). Note cut resistant scores can reflect 5 as their highest ranking. These four numbers represent (in order) the four test criteria listed above. The higher the numbers, the better the performance. Manufacturers may use an "X" to indicate not tested.

CPPT

ANSI/ISEA 105



In effort for our hand protection industry to have a standard performance level analysis, the International Safety Equipment Association (ISEA) in conjunction with American National Standards Institute (ANSI) created test protocol known as ASTM F1790-97. Many of our cut resistant products reflect scores  based on the portion of this standard for cut resistance which was developed in 1997. This cut protection performance test is often referred to as CPPT. Changes to the cut resistant protocol are pending at this time and may be adopted. The pending test protocol may require revisions to our advertised scores.

This test method is significantly different than the CE cut resistant method. Cut resistance with a weighted gram load is measured in relation to distance to cut. A total of fifteen cuts (each with a new blade) are conducted. Five cuts each are made at three different gram loads. Test values are scaled based on the blade performance with a neoprene rubber material.

Recognize performance levels for CE and ANSI/ISEA 105 are different test methods and are calculated differently. Grams are used for the ANSI/ISEA 105 and the EN388 uses an "index" with a different scale for scoring. Test methods cannot be directly related. Different standards mean different performance at the same "level".

| | Level 0 | Level 1 | Level 2 | Level 3 | Level 4 | Level 5 | |
|----------------------|--------------|---------|---------|---------|---------|---------|--------|
| ANSI/ISEA 105 | | | | | | | |
| Cut | Grams | < 200 | > 200 | > 500 | > 1000 | > 1500 | > 3500 |



MEMPHIS

CREWS

HOME CITY

