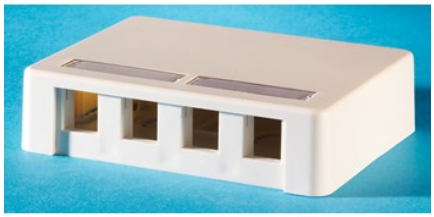

SURFACE MOUNT BOX, HOLDS FOUR KEYSTONE JACKS OR MODULES

OR-KSSMB4 | Ortronics

FEATURES & BENEFITS

TechChoice surface mount boxes are compatible with Wiremold Eclipse raceway.

RoHS | LEED CONTRIBUTION | PRODUCT ENVIRONMENTAL PROFILE

- Low profile compact design.
- Base plate and snap-on cover design.
- Holds two keystone Jacks or modules.
- Recessed label fields.

SPECIFICATIONS

GENERAL INFO

Color: Fog white
Footprint: Keystone
Number Of Ports: 4
UL Standards Tested: UL 1863
Product Series: TechChoice
Type: Plates and Boxes

ASSEMBLY/INSTALLATION INFORMATION

Mounting Hardware Included: #6-32*x 1in (Pbinding head) 2ea

LISTING AGENCIES/THIRD PARTY CERTIFICATIONS

RoHS: 1
CUL Listing No: E131600
UL Listing No: E131600
UL Standard: UL 1863

CONSTRUCTION INFORMATION

Component 1: Plastic keystone jack surface box

Material 1: High Impact Thermoplastic ABS 94V-1

DIMENSIONS

Depth (Metric): 28.96 mm
Depth (US): 1.14 in
Height (Metric): 91.44 mm
Height (US): 3.60 in
Width (Metric): 121.41 mm
Width (US): 4.78 in

BUY AMERICAN ACT COMPLIANCE

Country Of Origin: MALAYSIA
Buy American Act Status: Exception
Note: Contact Customer Support for Buy American Act options